10 CENTS PAY NO MORE

Chicago Sunday Tribune

THE WORLD'S GREATEST NEWSPAPER

FINAL

VOLUME XCIII.—NO. 36 (REG. U. S. PAT. OFFICE. COPYRIGHT 1934 BY THE CHICAGO TRIBUNE.) SEPTEMBER 9, 1934. A * * * PRICE TEN CENTS

227 PERISH ON BURNING SHIP

UNION LEADER ASKS FOR PEACE IN TEXTILE WAR

Will Accept Finding of U. S. Board.

BULLETIN.

Washington, D. C., Sept. 8.—(AP)—Hosiery workers were called out on strike tonight by their union officers. The call affects 85,000 workers in 12 states, with the principal center in North Carolina. The call was set for Wednesday night, but officials predicted the walkout would begin Monday.

[Chicago Tribune Press Service.]

Washington, D. C., Sept. 8.—[Special.]—First peace proposals in the bloody textile strike were advanced late today.

Arbitration of the dispute, with both employers and workers agreeing in advance to abide by the final settlement, was suggested this afternoon by President Roosevelt's special mediation board. The board advanced its plan in a conference with William Green, president of the American Federation of Labor.

The same proposal for strike arbitration was made a few hours later by Francis J. Gorman, strike leader for the United Textile Workers of America. Gorman offered on behalf of the union to let President Roosevelt's board arbitrate the dispute, beginning not later than Monday.

The Peace Proposal.

"Every conflict ends in peace," the radical strike leader said. "Peace must come to the textile industry. We now propose a peace formula. We propose that the present presidential board become a board of arbitration. We propose that arbitration begin not later than Monday, Sept. 10. We propose that both sides agree to accept the findings of the arbitration."

Gorman definitly pledged the workers to agreement with whatever final settlement the President's board decides upon as just. He "challenged" textile employers to accept this peaceful means of dispelling the strike.

Although Gorman insisted that the strike remain in force and the mills remain closed while arbitration goes forward, his speech definitly committed the striking forces to the arbitration proposal. Only the consent of the textile mill owners was necessary tonight to set the arbitration machinery in motion.

50,000 More Ordered Out.

This first slim hope for peace dawned during a day which bristled with hostility. Gorman, shortly before he made his peace overture, actually actd to spread the strike by ordering 50,000 workers in the upholstery, drapery, carpet, rug, plush, and pile fabric industries to join the textile walkout Monday morning.

A "reign of murder" beginning Monday was also prophesied by Gorman when he was informed that George A. Sloan, chairman of the Cotton Textile institute, had announced that certain mill owners intend to reopen their plants Monday. Gorman belligerently challenged employers to attempt by force or otherwise to resume operations.

Something less than 400,000 workers were still out on strike throughout the country, and, especially in the south, feeling was running high between strikers on one hand and the militia and loyal mill hands, who had been armed by their employers, on the other hand.

Full Day of Parley.

President Roosevelt's board, under the chairmanship of Gov. John G. Winant of New Hampshire, advanced its arbitration plan after a full day of conferences with government and labor officials. The entire board, consisting of Winant, Raymond V. Ingersoll, and Marion Smith, remained in session all day. First inkling of the plan came after the board met with A. F. of L. President Green.

"The possibility of arbitration and a plan for arbitration were discussed, but no concrete or definite line of procedure was outlined," Green said upon emerging from the meeting.

A few hours later Gorman's speech set forth the proposal in greater detail.

In addition to the uncertainty over the manufacturers' attitude, a possible hitch in the plan developed when Gorman insisted that the strike remain in effect while arbitration goes forward. He proposed that strike pickets "guard" all mills to "protect them against damage" during the interim.

Avers All Wheels Stopped.

"All branches of the industry are on strike in the greatest industrial conflict modern America has known," he boasted, claiming, despite the fact that mills are now running, that "the

(Continued on page 20, column 1.)

NEWS SUMMARY of The Tribune

(And Historical Scrap Book.) Sunday, September 9, 1934.

EDITORIALS.

Government by Bureaus; The Truth of Russian Communism; Lighten the Motorist's Load. Page 16.

THE SEA DISASTER.

Ninety-seven known dead, 140 missing after liner Morro Castle burns off New York; 335 of 562 aboard rescued. Page 1.

Graphic stories of heroism and panic told by survivors of shipwreck. Page 1.

Liner is beached off Asbury Park, N. J.; fire still rages. Page 1.

Morro Castle's captain dies five hours before fire. Page 2.

List gives names of survivors of burned liner. Page 2.

Missing and dead in liner fire are listed. Page 2.

Cuba starts quiz today on labor conditions at Ward liner docks to check sabotage theory. Page 3.

Captain of rescue ship tells thrilling story of scene of disaster. Page 3.

WASHINGTON.

Francis J. Gorman, textile union leader, makes peace proposal; offers to accept mediation board finding. Page 1.

NRA appoints a general code authority, charged with administration of basic code. Page 22.

Argentina protests "reflection" upon one of its officials at United States munitions quiz. Page 23.

LOCAL.

Elgin public schools to require study of U. S. constitution as prerequisite to graduation. Page 1.

The New Deal is big issue in 11 states as voters go to polls at primary elections this week. Page 6.

Chairman Johnson expects Illinois Republicans to gain ten additional seats in congress and materially cut down Democratic majority Page 8.

Legion report demands of Secretary Ickes why Illinois veterans fail to get preference for PWA jobs. Page 18.

Negotiations pushed in dyers' lock-out-strike; certain independents reach agreement to unionize. Page 21.

Death notices, obituaries. Page 22.

DOMESTIC.

Student acquitted on murder charge in death of co-ed. Page 1.

Both parties close campaigns in Maine; vote Monday to test New Deal. Page 6.

Senator Long enters agreement with Mayor Walmsley of New Orleans to withdraw all armed forces from polls Tuesday. Page 10.

FOREIGN.

Shots fired at wall of home of Prince von Starhemberg, Austrian vice chancellor, alarm Vienna. Page 12.

Premier Mussolini orders Italian troops to guard colonies in war scare. Page 12.

Poland's opposition to Russia's entry into league of nations puzzles Geneva. Page 12.

SPORTS.

Ross-McLarnin fight postponed until next Saturday. Part 2, Page 1.

Yankees make three home runs, beat Sox, 7-1. Part 2, Page 1.

Londos, wrestling champion, also wins dinner table derby. Part 2, Page 1.

Jocky Keester's long victory march comes to an end at Lincoln Fields. Part 2, Page 1.

Tigers lose to Athletics, 4-3; then win on two hits, 2-1. Part 2, Page 2.

Indians whip Red Sox twice, 5 to 1, and 3 to 2. Part 2, Page 2.

Pairings made for U. S. amateur golf tourney tomorrow. Part 2, Page 4.

Gossoon II captures Chicago Yacht club R event. Part 2, Page 5.

Deny that Rainbow is not built to specifications of America's cup race. Part 2, Page 5.

FINANCE, COMMERCE.

Gold exports indicate government supports dollar. Part 2, Page 7.

Government report estimates cotton crop at 9,252,000 bales. Part 2, Page 7.

Wheat prices close lower after reaching new highs. Part 2, Page 7.

Packers fear meat shortage as U. S. increases slaughtering. Part 2, Page 7.

Stock prices little changed in dull trade. Part 2, Page 8.

Federal bonds decline again; others about steady. Part 2, Page 9.

French watch U. S. efforts to support dollar exchange. Part 2, Page 10.

FEATURES.

Part 2—Automobiles; real estate.

Part 3—Metropolitan and radio news; churches.

Part 5—Classified ads.

Part 6—Women's and children's feature sections; fashions.

Part 7—Stage and screen; music.

Part 8—Society; art; resorts and travel.

Rotogravure section—Eight pages.

Graphic section—Eight pages; illustrated news and feature articles; "This Dark Adventure," serial by Ellen Hogue.

Comic section—Twelve pages.

CARTOONS OF THE DAY

Regimentation.

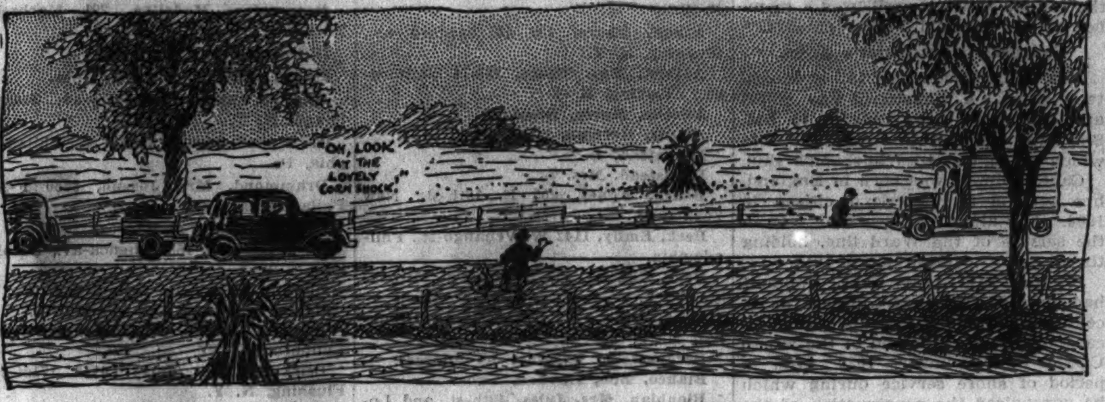

Way down yonder in the cornfield.

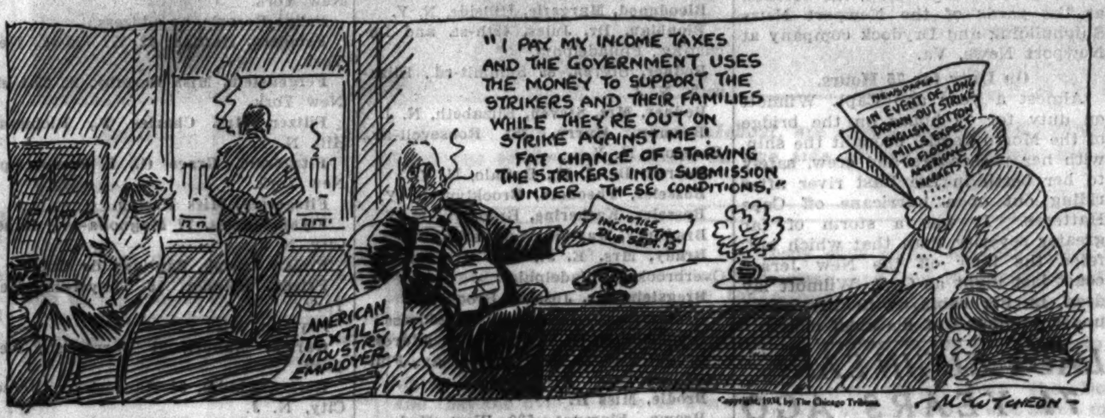

Will this doctrine promote and prolong strikes?

Student Wins Acquittal in Co-ed's Death

(Picture on Page 7.)

Norman, Okla., Sept. 8.—(AP)—Neal Myers, 21 year old pharmacy student, was acquitted tonight by a jury which tried him on a charge of murder in connection with the death of his college sweetheart, Marian Mills. The state had attributed the 19 year old girl's death to an effort to avert motherhood.

Myers bowed his head and tears came into his eyes as the verdict was read.

Crowd Cheers Verdict.

His parents, Dr. and Mrs. P. B. Myers of El Reno, who had been at Neal's side constantly during the ordeal, rushed to their son and threw their arms about him, sobbing audibly.

Judge Tom Pace had warned spectators in the crowded courtroom that there must be no demonstration, but many of the crowd cheered.

One of three verdicts—acquittal, life imprisonment or death—was possible under the murder charge, but the state did not ask for the death penalty. The jury deliberated five hours and fourteen minutes.

Myers, a student at the University of Oklahoma, stared at the floor throughout today's closing arguments, his eyes heavy from loss of sleep. He was returned to jail while the jury deliberated.

State Calls Him a Coward.

Frank M. Dudley, state's assistant attorney general, assailed Neal in his closing arguments today as "the coward who ran away." The defense assailed the state for trying to send "a schoolboy" to prison for life.

The prosecution described Myers as "a criminal coward who could stand off as the storm and strife raged about her head, and say 'I'm safe.'"

The co-ed, daughter of a university professor, died July 10 in the duplex apartment of Hazel Brown, who was the cook last year in Neal's fraternity house.

Took Quack Remedy.

Evidence showed Miss Mills had gone there to take a quack remedy in an effort to prevent motherhood. The state contended further that she died of shock resulting from an attempted criminal operation.

Myers declared he had nothing to do with the girl's attempt to balk maternity. Instead, he insisted, he opposed the idea, and tried repeatedly to marry her, but she refused. He surrendered to face the murder charge after a three weeks' flight.

Cuban Mess Boy Swims 8 Miles to Shore from Liner

Asbury Park, N. J., Sept. 8.—[U. P.]—Amerono Mato, 20, a Cuban mess boy, swam eight miles from the burning Morro Castle to shore without a life preserver. It took him six hours.

CHICAGO MAN ON MORRO CASTLE CREW IS SAVED

(Picture on Page 3.)

One Chicagoan, a member of the crew of the steamship Morro Castle, was saved when the ship burned off the New Jersey coast yesterday. He is Benjamin Mazur, 28 years old, a steward. Landing in a lifeboat at Spring Lake, N. J., he sent a telegram telling of his safety to his sister, Mrs. Mary Pollack, 5806 Ellis avenue.

Mazur attended the Chicago grade schools and Crane High school. Later he was graduated from the Northwestern university school of law and passed the bar examination, but did not go into practice. Instead, he determined, nine months ago, to work his way around the world. Mrs. Pollack said that he served on the steamships President Harrison and Leviathan before joining the Morro Castle for what he described as his last cruise.

Another member of the crew, Gustav Kalinsch, who was reported missing, was carried on the rolls as a Chicagoan, but efforts to confirm this were not successful.

On the rescuing ship Monarch of Bermuda was Miss Frances Golden, 22 years old, 6645 Minerva avenue, a teacher in the city schools. She was returning from a vacation in the Bermudas. Dispatches from New York quoted Miss Golden as saying she had watched a man clinging to the side of the burning Morro Castle for two hours before rescuers reached him.

THE WEATHER

SUNDAY, SEPTEMBER 9, 1934.

[Daylight saving time.]

Sunrise, 6:24; sunset, 7:10. Moon sets at 7:13 p. m. today. Venus and Mars are morning stars. Jupiter is an evening star.

Chicago and vicinity—Probably fair, somewhat warmer Sunday; gentle to moderate shifting winds; Monday becoming unsettled, slightly warmer, followed by cooler at night.

Illinois — Fair and somewhat warmer Sunday; Monday probably showers, with warmer in southeast portion.

TRIBUNE BAROMETER.

TEMPERATURES IN CHICAGO

MAXIMUM, 2 P. M. 65
MINIMUM, 3 A. M. 60

[Maximum a year ago, 96; minimum, 72.]

3 a. m....60	Noon 63	8 p. m....61
4 a. m....60	1 p. m....64	Unofficial—
5 a. m....61	2 p. m....65	9 p. m....61
6 a. m....61	3 p. m....64	10 p. m....60
7 a. m....61	4 p. m....64	11 p. m....61
8 a. m....62	5 p. m....63	Midnight ..62
9 a. m....62	6 p. m....62	1 a. m....61
10 a. m....62	7 p. m....61	2 a. m....60
11 a. m....62		

For 24 hours ended 8 p. m. Sept. 8:

Mean temperature, 62; normal, 67; deficiency for September, 22 degrees; excess since Jan. 1, 641 degrees.

Precipitation, .01 of an inch; excess for September, .73 of an inch; deficiency since Jan. 1, 11.42 inches.

Barometer, 8 a. m., 30.06; 8 p. m., 30.09.

[Official weather table on page 8, part 2.]

Elgin Schools Require Study of Constitution

Special courses on the United States constitution will be introduced for the first time in the Elgin public schools, which open this week. More than 1,000 boys and girls will participate in this study during the coming school year.

Members of the Elgin board of education, headed by Edwin F. Gardner, are contemplating making the completion of constitutional courses a requirement for high school graduation.

"We feel that a study of the constitution during the student years will serve to temper judgment on national affairs during adult years," said Gardner.

Aim to Combat Radicalism.

Alfred H. Kirkland, one of the school trustees, said that the board sanctioned the courses as a means of combating radical propaganda "for there seems to be a growing tendency on the part of many to get further and further away from the fundamentals of the constitution."

The courses will be given in the eighth grade and in the junior and senior years of high schools, according to the announcement of Theodore Saam, superintendent of schools. He outlined the courses as follows:

EIGHTH GRADE—History of constitutional convention of 1787. Contents of the constitution and some of the interpretations of statesmen, including George Washington, John Marshall, Thomas Jefferson, and Daniel Webster.

HIGH SCHOOL, JUNIOR—History of struggle of the colonists leading up to the framing of the constitution. Evolution of the document by interpretation and amendment and its place in the world's political history.

HIGH SCHOOL, SENIOR—General survey and detailed study of the constitution. Memorizing of preamble and other sections. Analysis of its contents by articles.

Special Chicago Programs.

In the Chicago schools special programs on the constitution will be held in classroom and assembly, Supt. William J. Bogan announced. The Chicago schools will open on Sept. 17, which is the day for the big constitutional celebration at the World's Fair grounds.

"The United States constitution is a part of our regular work in civics in the upper grades," said Bogan. "At the outset the pupils are taught simply how our nation gained independence and the fundamental principles of the constitution. In high school the constitution is one of the most important phases of the study of American history and civics."

Bogan said that students in the Chicago schools also studied the constitution of the state of Illinois.

FLAMES TRAP SCORES IN CABINS; OTHERS PLUNGE INTO SEA, DROWN

Disaster Survivors Recount Graphic Tales of Tragedy.

New York, Sept. 8.—(Special.)—Survivors of the ill-fated Morro Castle, telling of their experiences on the fire-swept liner today after they had reached safety, painted a story of bravery and of heroism and of panic.

They told, some of them, of jumping from the flame-swept decks of the ship and swimming for six or seven hours before coming ashore or being picked up off the Jersey coast. Others, brought to New York on rescue vessels, told of being picked from the water.

Jump 60 Feet Into Sea.

Many told of being forced to jump into the sea sixty feet below from the crowded decks when the approaching flames left them no other haven. Members of the crew described a gallant attempt to subdue the fire, a fight doomed from the start because of low water pressure.

Others told of frightened passengers crowded aft in the vessel and cut off from the bulk of the crew by the flames which were sweeping the midships section. They told of women banding together and singing such songs as "Hail, Hail, the Gang's All Here," in an attempt to bolster the courage of the rest.

To the crew the outstanding hero was W. F. Warms, the chief mate and acting captain of the Morro Castle. They told of his standing on the liner's bridge as it was aflame, shouting orders to his men.

Flames Split Ship.

Passengers all told of the few members of the crew who appeared among them. The crew members explained that this was due to the fact that they were cut off from the aft section of the vessel by the roaring furnace amidships. A small group of seamen and stewards, however, aided mightily in adjusting life belts to passengers and forcing them to jump into the sea, where they at least stood some chance for their lives.

Stewards laid part of the death toll to the vanity and modesty of women passengers who waited in their cabins to dress—waited too long—and found themselves cut off by flames.

The rough weather, too, was blamed by some for the heavy loss of life. At least a third of the passengers were seasick at the time the fire broke out, they estimated. Some of these, survivors believed, were trapped in their cabins.

Lifeboats Are Burned.

The virtual cutting in two of the ship by the fire made it impossible to lower away many of the lifeboats. All those on the port side were burned. There were ample life belts, survivors said.

At least twenty survivors told of swimming ashore, or nearly ashore, from the burning liner. Some, including several women, were in the water for as long as seven hours. Several were picked up by coast guard boats less than 100 yards from the beach at Sea Girt.

Dr. Charles Cochrane of Brooklyn, one of the passengers, told a vivid story of his experiences

[Continued on page 4, column 1.]

SHIP DISASTER FACTS

New York, Sept. 8.—(Special.)—Here are the salient facts of the disaster off the New Jersey coast:

WRECKED SHIP: Morro Castle; Ward liner, built at cost of $5,000,000 and designed to provide luxurious accommodations for 500 passengers; one of the fastest vessels of her type afloat. Ran between New York and Havana. At time of disaster ship was returning from 7 day cruise to Cuba.

SCENE OF DISASTER: Eight miles off Asbury Park, N. J.

NUMBER ON BOARD: 562 (318 passengers and crew of 244).

KNOWN DEAD: 97.

MISSING: 130.

FATE OF SHIP: Burning hulk beached tonight off Asbury Park after unsuccessful attempt to tow it to New York.

Burning Liner Is Beached on Jersey Shore

Asbury Park, N. J., Sept. 8.—[Special.]—With smoke pouring from its bow and stern, and sparks flying occasionally from its midships, the Morro Castle was beached this evening off Asbury Park's great Convention hall.

Tonight the vessel is partially embedded in the sand, threatening, if the sea remains heavy, to crash against the Convention hall pier at high tide at 6 a. m. tomorrow.

The Convention hall is a three story steel and concrete structure which extends out into the water about 100 yards. Motion picture house, stores, offices, and a great assembly hall are located in the building.

Crowds Line Boardwalk.

More than 10,000 persons were lined along the boardwalk. None is permitted at the end of the pier because of the danger of a crash. The entire police and fire forces of Asbury Park are on duty.

Only a skeleton of the ship remains. The two smokestacks and the masts of the Morro Castle are still standing.

Alfred N. Giles, acting chief of police, and Fire Chief William Taggert agreed that it is almost impossible for any one to be alive on board the smoking hull. They expect to find a number of burned bodies on the vessel, but no attempt will be made to board the ship tonight.

Skipper Taken Off.

The last ten living persons believed to have been aboard were taken off early tonight by the coast guard cutter Tampa after the Tampa had attempted to tow the Morro Castle. These were W. F. Warms, acting captain of the vessel, and nine members of the crew.

The Tampa was slightly damaged when the hawser with which it was towing the Morro Castle parted. The ill-fated liner was then driven ashore by the high seas. The Tampa was being towed slowly to New York late tonight.

Until the Tampa reached New York the story of the Morro Castle's ten last survivors could not be learned.

RADIO PLAYS PART IN REDUCING LOSS OF LIFE IN TRAGEDY

New York, Sept. 8.—(AP)—Once again the radio and bravery of its operators have played a part in the saving of lives at sea.

"SOS! SOS! Morro Castle . . . afire 20 miles south of Scotland lightship."

Once again, the ocean was claiming its own.

Wireless stations, their operators alert, waited with tenseness for further word. In a few seconds, the Morro Castle's wireless crackled through the storm, repeating the SOS. With this terse, ominous message:

". . . Fire just outside radio room. . . ."

Then there was no more.

George W. Rogers, 37 year old chief radio operator, of Bayonne, N. J., radioed his chief, John B. Duffy, general superintendent of the radio corporation, that he was safe on board the coast guard cutter Tampa.

335 Are Rescued by Steamers Off Jersey Coast.

DISASTER PICTURES.
Remarkable pictures of the burning of the Morro Castle will be found on page 3 and page 14 of this issue.

BY WILLARD EDWARDS.
[Chicago Tribune Press Service.]

New York, Sept. 8.—(Special.)—A searing blast of flame suddenly swept the palatial liner Morro Castle as it plunged in a heavy sea 30 miles southeast of here early this morning and caused one of the worst marine disasters on record.

Latest available information tonight placed the known dead at 97 and the missing at 130, a total of 227 dead and missing.

There were 562 persons on the ship—318 passengers and 244 crew.

Eight Miles Off Coast.

The scene of the disaster was about eight miles off the Jersey shore and about twenty miles south of Scotland Light near the entrance to the New York harbor.

The ship was forging cautiously through choppy seas at 3 o'clock this morning when a mysterious explosion occurred. Almost immediately two-thirds of the vessel was a roaring furnace.

Trapped in Cabins.

Screaming passengers were trapped in their cabins. Members of the crew, sleeping forward, were more fortunate.

There were scenes of horror aboard the burning ship as the maddened passengers and crew fought for entrance to the lifeboats. A strong northeast gale fanned the flames. A cold rain, beating down upon the suddenly awakened and lightly clad passengers, failed to subdue the fire. The 12,000 ton vessel lurched in the heaving seas.

All but one of the six lifeboats on one side of the ship caught fire. The frantic passengers rushed to the other side. Unable to bear the intense heat, scores leaped into the ocean to their deaths. Many were injured in the struggle to enter the boats.

Passengers Imprisoned.

Above all rose the cries of those imprisoned in their cabins by the flames. Those in the lifeboats pulling away saw heads and hands imploring them futilely from portholes.

The stricken liner first sent an SOS radio call for help at 4:20 a. m., less than four hours before she was scheduled to dock. In that message, the operator reported that the flames were under the radio room. No further word was heard from him.

Several ships at sea sped immediately to the scene upon receipt of the SOS, but it was nearly 7 o'clock before they arrived in any force.

Fire Cause Mystery.

The cause of the fire remained unexplained. An early report that lightning had struck the ship was denied. There were other rumors that the fire was the aftermath of a gay party in the smoking room. Rumors of sabotage resulting from labor or radical troubles gained some credence when an assistant engineer of the ship, who was rescued, said that the fire seemed to start in half a dozen

places at once. He indicated a belief that an incendiarist was responsible.

Some Deny Hearing Blast.

Many passengers and members of the crew agreed that the fire seemed to have started either in the smoking lounge or in the library. A few spoke of an explosion, but the majority denied hearing any blast.

There were conflicting reports about the behavior of the crew. Some passengers spoke highly of the courage and efficiency of the crew. But other survivors criticized severely the conduct of the crew, charging that they had crowded into the life boats and left passengers to burn to death aboard ship or jump into the turbulent sea.

It was pointed out by some passengers that there was a disproportionate number of the crew saved in relation to the passengers rescued. Of 89 persons landed at Spring Lake, N. J., in life boats, 84 were officers and members of the crew.

Bodies definitly known to have been recovered besides nine in New York, included 42 at Manasquam morgue, 15 at the coast guard station in Manasquam, and 31 at the Point Pleasant, N. J., first aid station.

Bodies at Camp Moore.

At midnight, 58 bodies of unidentified dead had been taken to Camp Moore from various New Jersey communities. Thirty-three were men, 22 women, and three children.

Figures indicated that the survivors numbered at least 335, of whom 268 were here or bound here, 36 were in the Fitkins Memorial hospital at Asbury Park, and 21 in the Point Pleasant hospital and ten others at other ports.

There was confusion concerning the exact number of survivors because those rescued were taken to a score of communities along the New Jersey coast.

Survivors Are Landed.

About 130 men and women were landed in New York by rescue ships. More than 250 others were reported to be in hospitals at numerous points.

Still floating but only a smoldering hulk, the ship was towed in tonight by a coast guard cutter and beached at Asbury Park, N. J.

Last to leave the Morro Castle were Acting Capt. W. F. Warms and 9 members of the crew. When a coast guard cutter took them off just before the ship was beached they were huddled in the forecastle, their feet blistered through soles that had been burned away. Painfully they clambered down a Jacob's ladder.

All they could say in reply to questions about the tragedy was: "Jesus!"

Strangely enough the master of the ship, Capt. Robert Wilmott, was dead when the fire started. He fell dead of heart disease five hours before the fire. It was then that Warms assumed command.

Capt. Wilmott, a Ward line skipper for 17 years, had been married only 11 months. His bride, waiting at home for him, collapsed when informed of his death.

Pick Up 71 from Sea.

The Monarch of Bermuda of the Furness-Bermuda lines led in the rescue work. She picked up 71 survivors from the sea about the burning ship. Four power driven lifeboats from the Monarch of Bermuda swept the stormy waters for nearly three hours, dragging to safety the exhausted or unconscious victims from the water. Nineteen of those picked up were injured, 12 of them seriously.

The Andrea S. Luckenbach, a freighter, arrived shortly before the British ship and assisted in the rescue of 31 persons. Soon, the City of Savannah, the President Cleveland of the Dollar line, coast guard boats and volunteer rescue boats were cruising about the doomed vessel. In all, 157 survivors were saved in this manner.

Fourteen of the crew, including Chief Officer Warms, remained aboard the Morro Castle after all others had abandoned ship. These were taken off the smouldering liner late in the afternoon.

Celebrate Last Night.

The passengers had celebrated the traditional "last night" of the cruise in gay fashion. The spirit of the occasion was somewhat dampened by the death of Capt. Wilmott, but there was testimony that the bar in the smoking room was heavily patronized. A carelessly thrown cigar or cigaret may have started the blaze, according to the conjectures of some passengers.

But there remained much mystery concerning the fire. The ship was a typical "floating palace" specializing in luxury cruises. It was only four years old and was equipped with every safety device known to man. There were fireproof bulkheads, automatic fire fighting equipment and the latest mechanical devices for lowering lifeboats.

But none of these, apparently, was proof against the onslaught of explosion and fire. From a peaceful, floating mansion the vessel was suddenly transformed into a ship of death. The passengers awoke to a nightmare of fire, smoke, rain and lightning.

Crew Men Make Denials.

Members of the crew indignantly denied the criticism of their conduct by some passengers. They said that they were caught unawares, like the passengers, by the rapidity with which the flames spread, and were unable to reach passengers trapped in their staterooms or on the lower decks. They got into the life boats, they insisted, only after all hope for the imprisoned passengers seemed to have vanished.

The last annual inspection of the Morro Castle was made in May and a re-check was made Aug. 4. At the local steamboat inspection office, officials declared they were mystified that a fire could spread in such a ship with such speed.

The ancient rule of the sea, "women and children first," was apparently not invoked aboard the Morro Castle, but the seamen insisted that fate, not cowardice, dictated the course of events. The crew, sleeping in the forepart of the ship, was blocked by the flames from the passengers and could do nothing but take to the boats and save themselves, they declared.

Smoke Bars Their Way.

Some corroboration of this statement was given by Mrs. Howard Pamino, the sturdy Bangor, Pa., woman who swam ashore through the choppy seas.

"We couldn't get to the lifeboats because of the smoke," she said.

"We tried to get some of the passengers out, but it was almost impossible," a seaman added.

So, amid the crackle and roar of the flames, the darkness lit only by the jets of fire, the seamen—or at least a majority of them—piled into the lifeboats and pulled away, the shrieks and moans of those remaining aboard ringing in their ears.

Carl Jackson, a seaman, declared that he did not even hear the fire alarm.

"Yelling in my ear woke me up," he said. "The whole upper deck was on fire. Everybody was pushing and screaming. The passengers were yelling and trying to get to the boats but couldn't battle through the fire. Some of the lifeboats themselves were on fire."

Thought to Save Himself.

Frankly, the seaman confessed that his only thought was to save himself.

"I fought and got into a boat," he said. "Three women got into the boat, too. The smoke was terrible. It got into my lungs. It hurts me to breathe now. I got cut also, although I don't remember how.

"There was trouble lowering the boat. But we finally got away from the ship and the sea carried us off. There were only about ten of us in the boat. We rowed the eight miles to shore and an ambulance took us to the hospital."

Ernest Abbott, chief engineer, was one of those rescued who jumped from the ship into the water. He also heard no fire alarm, but was awakened by the smell of smoke, he said.

Deck Mass of Flames.

"I was asleep in my cabin amidships on the top deck," he declared. "I smelled smoke. My room was filled with it. I ran out on deck and the deck seemed to be a mass of flames. I ran to the lower deck and tried to warn as many passengers as I could, but the fire was so intense that I couldn't stand it. I jumped from the rail into the water and was picked up by one of the lifeboats.

"We stood by for a while and we could see the ship afire from head to stern. I don't think the fire started in the engine room. It seemed to be going stronger in the public spaces—the passengers' decks."

Evidence that the pressure in the fire hoses failed was offered by one of the rescued passengers, M. L. McElheny, superintendent of the New Jersey Central railroad, of Plainfield, N. J. He said: "I went to my cabin, 622 on C deck, about midnight. It was the last night out, but the death of the captain had put a damper on festivities.

Hunts for Three Girls.

"I don't know when I awakened, but I suddenly opened my eyes and saw a red glow outside the cabin. I ran out. The ship was afire. I was in my pajamas, but I thought of three young girls I had met who were in a nearby cabin. I hope they were saved. They were Miss Anna Conroy, Miss Jane Adams, and Miss Caroline Casey, all of Philadelphia.

"Some one had already reached their cabin and the girls were up and terribly frightened. I directed them to the stern, where there did not seem to be a fire glow. I ran to A deck and picked up a hose. I held it on the flames until the pressure died down."

"ALL COULD BE SAVED"

Spring Lake, N. J., Sept. 8.—(AP)—A seaman rescued from the stricken Morro Castle is quoted tonight in the Philadelphia Record as saying that virtually all of the passengers could have been rescued from the flaming liner had they heeded the urgings of the crew to make a separate dash through a few yards of smoke and flames to the safety of lifeboats.

"They refused to go through the smoke and flames," the Record quotes Leroy Kelsey of Albany, N. Y., as saying. "We pleaded with them. We tried to herd them, but few of them would go. Many even tried to fight past us and get back down the ladders to the lower decks."

In dramatic terms, Kelsey described to a Record staf reporter the raging fire which swept through the ship's superstructure. He told how flames licked across the several decks and smoke swirled about the men and women passengers, who had been aroused from their slumbers and ordered on deck in night clothing.

Urged to Brave Fire.

The crew urged them to cross the deck and enter the boats, visible through the blaze, said Kelsey. Sparks and cinders fell about them, and [illegible]

SCENE OF DISASTER

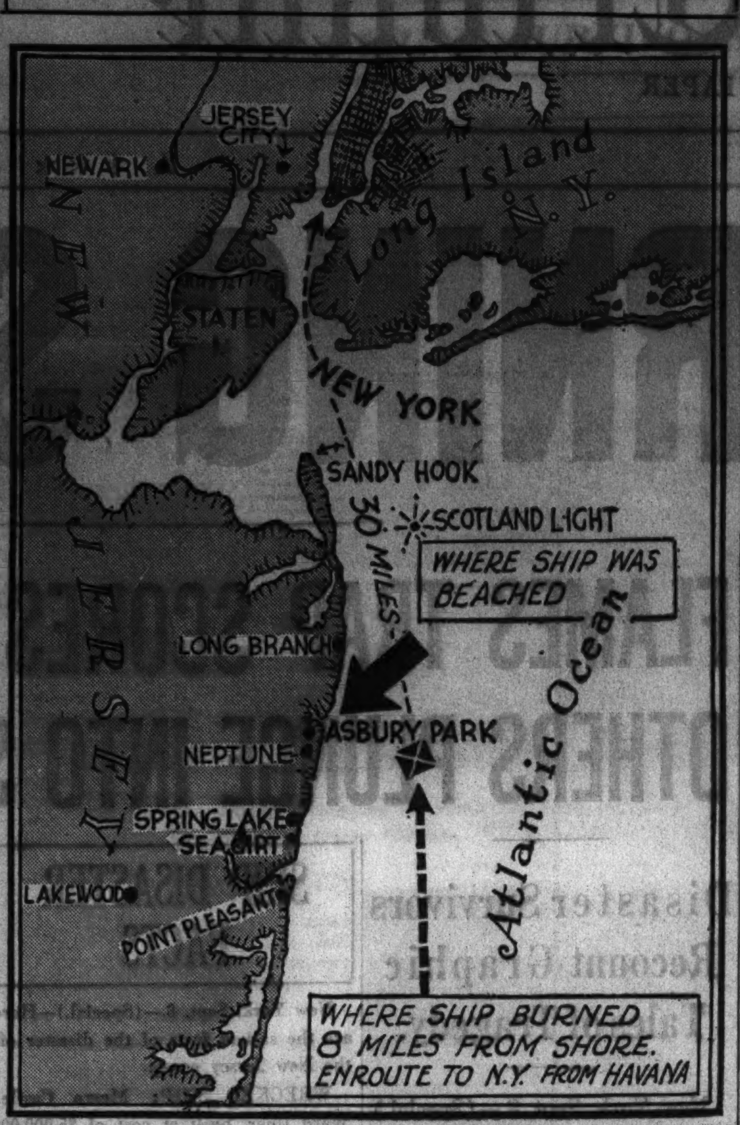

5 PASSENGERS CLING TO CHARRED WOOD IN SEA; 4 ARE RESCUED

Spring Lake, N. J., Sept. 8.—(AP)—How five passengers of the flame-swept Morro Castle clung for hours to a charred piece of wood from the liner itself was told today by Miss Sidney Folkman, of New York, one of more than three score saved by the fishing boat Paramount.

"I was awakened about 5 o'clock by the smell of smoke," she said. "There wasn't much time to get into clothes. The passengers were huddled on the rear of B deck waiting for the fire to diminish but soon the flames got higher and we began to realize how serious it was.

"There was no chance to get a life boat, so I jumped. That took a lot of nerve, but I would have been burned to deth if I had stayed on the boat much longer. I had on a life preserver and floated around awhile until a big piece of burned wood floated by which I think came from the boat.

"At first there were three of us and later two more grabbed for it. One was an old woman who said she couldn't hold on much longer.

"Finally she said, 'I can't make it.' Then she slipped off into the water.

"We seemed to be in the water all morning until the fishing boat came along and picked us up. I never felt better in my life as I was pulled into the boat."

becoming confused, refused to risk the few short steps needed to take them to the rail and the safety of the lifeboats.

"Finally, we were forced to take to the boats without them, as the sparks and cinders were burning the ropes," he went on.

Kelsey said he was asleep in the crew's quarters in the forward part of the ship when the alarm was sounded.

"I jumped up and got into my clothes," Kelsey said, "and ran up on deck. The wind was blowing hard. A lot of fellows in the crew came after me. I should say there were about a dozen of us. We grabbed the fire hoses and began shooting water on the fire, which was raging through the midship section. We smashed windows to get our streams through.

Could Hear Them Crying.

"People were shouting. You could hear them crying out, and all the time the fire was getting worse.

"We saw we couldn't do much about the fire, and we didn't want to stand there and roast, for just about this time the water suddenly gave out. I think the pumps must have stopped.

"Some one yelled about getting to the boats, and we all made a move there. The passengers had ringed us, and we knew we had to get them off the ship. Well, we told them pretty plainly they would have to get through that smoke and probably get singed by the flames before they reached the boats. But we all had to take the same chance, we told the men and women. They didn't seem to understand.

"I knew there were three girls who had the nerve to follow us, and they got ashore all right.

"We made a break for it all at once. We knew it was that or get burned.

Flames Lick at Them.

"We got to the boats. Those boats are made to be lowered in seconds, and we did work fast with the wind blowing the flames at our backs and the air full of big clinkers and showers of cinders. I can still feel that heat on the back of my neck and smell the smoke.

"And all the time it was getting worse and worse. There was no stopping the fire.

"We got the boats away, and we didn't do it any too quickly, for I think in a few minutes the boats would have been burned and we would all have been lost."

Waves Peril 20 Blocks of Newport Beach Homes

Los Angeles, Cal., Sept. 8.—[Special.]—Giant waves which have been pounding the coast line in this region for a week tonight caused twenty blocks of Newport Beach residential area to be roped off and forbidden to residents. Homes, streets, and interurban right of way were alike threatened with destruction, some of the [illegible] Portions of the Malibu beach area also were deserted by their [illegible]

SHIP'S CAPTAIN DIES FEW HOURS BEFORE TRAGEDY

Body in Cabin as Vessel Burns at Sea.

New York, Sept. 8.—[Special.]—The liner Morro Castle met disaster today with her master, the veteran Capt. Robert R. Wilmott, dead in his cabin.

Capt. Wilmott, 56, who had commanded Ward liners for the last 16 years, died of a heart attack shortly after the dinner hour last night.

When disaster overtook the palatial liner before dawn this morning, when flames trapped scores in their cabins, Capt. Wilmott's personal steward made an effort to carry the body away from the blazing liner. He failed. Capt. Wilmott lived at Hollis, Queens, N. Y.

Married Only 11 Months.

He was married just eleven months. His bride, formerly Mrs. Mathilde Howell, was a widow. She was alone in their home last night, looking forward to her husband's return today.

When news of Capt. Wilmott's death reached the offices of the Ward Line they instructed a close friend of the dead seaman to go to the home and break the news of his death.

The friend, Capt. Miller, best man at the wedding eleven months ago, called back and said he could not do it. Then he notified Mrs. Pearl Reed, daughter of Mrs. Wilmott by her first marriage, and the daughter carried out the unpleasant mission. Mrs. Read, the former Pearl Howell, was a member of the Ziegfeld Follies of 1921.

Collapses in Daughter's Arms.

Mrs. Wilmott collapsed in her daughter's arms. A physician was called and the widow was ordered to bed. She does not yet know of the fate which befell her dead husband's ship.

Capt. Wilmott was born in England, but became an American citizen in 1904. For almost 31 years he was in the service of the Ward line, holding the rank of captain since 1918.

It was said that Capt. Wilmott had suffered from heart disease in recent years and had been under medical care. He took command of the Morro Castle in November, 1930, after a period of shore service during which he supervised the construction of the vessel and her sister ship, the Oriente, at the yards of the Newport News Shipbuilding and Drydock company at Newport News, Va.

On Duty for 75 Hours.

Almost a year ago Capt. Wilmott on duty for 75 hours on the bridge of the Morro Castle, brought the ship, with her passengers and crew, safely to her berth in the East river after riding out of a hurricane off Cape Hatteras. It was a storm of far greater severity than that which buffeted the liner off the New Jersey coast last night as Capt. Wilmott lay dead in his cabin, with his vessel under command of his chief officer.

LADY ELGIN SANK 74 YEARS AGO OFF WINNETKA

Milwaukee, Wis., Sept. 8.—[Special.]—A requiem high mass was celebrated in St. John's cathedral here at 8 a. m. today for the 287 persons who died in the greatest marine disaster in Milwaukee's history, the sinking of the excursion steamer Lady Elgin, 74 years ago today.

The high mass for the Lady Elgin dead has been celebrated each year since shortly after the disaster. It was a coincidence that this year it was held at almost the same time as the steamer Morro Castle was being destroyed by fire off the New Jersey coast with a big loss of life.

Officiating at the mass here was the Rev. Francis E. Murphy.

The steamer Lady Elgin went down in Lake Michigan off Winnetka, Ill. on Sept. 8, 1860, while returning to Milwaukee from Chicago.

Those aboard the Lady Elgin were Milwaukeeans, most of them of Irish descent. The steamer excursion on the lake was adopted as a means to raise funds to arm the union guards who were stricken from the rolls of the Wisconsin state militia because of their opposition to the state's secession from the Union.

The steamer sank after a collision with the schooner Augusta. Of the 400 persons aboard only 137 were saved. Among those who went down with the Lady Elgin was Jack Wilson, its captain. The last survivor of the Lady Elgin disaster, Adelbert Doebert, died in Milwaukee in 1921 at the age of 89.

GOVERNOR FLIES OVER SCENE AND AIDS IN RESCUE

[Gov. A. Harry Moore of New Jersey describes in the following article a flight over the scene of the Morro Castle disaster. The governor, at his summer home at Sea Girt, directed relief for survivors who were landed along the Jersey coast.]

BY GOV. HARRY A. MOORE.

[Copyright: 1934: By the Associated Press.]

Sea Girt, N. J., Sept. 8.—About 8:30 o'clock this morning my secretary, Frances Smith, telephoned me with the news of this terrible disaster.

I summoned Capt. John A. Carr and we flew from Sea Girt to the burning ship. Flying about 100 feet over the ocean, we were able to point out to the rescue boats people struggling in the water.

I stood up in the plane and waved a red flag at the ships to indicate where either bodies or people were floating. The waves were extremely high and the boats had difficulty in sighting those in the water.

In this way we were able to call to the attention of rescue boats those who were still alive. In addition to my waving a flag, Capt. Carr used smoke bombs to indicate to the boats the position of bodies of those who had lost their lives.

Robbers Beat Woman in Street, but Get No Loot

Mrs. Marie Waller, 6026 Winthrop avenue, resisted last night when three men halted her in front of 5928 Winthrop avenue and attempted to take her purse. One of the trio struck her on the head with a pistol, but her screams alarmed him and he and his companion fled in an automobile without the purse.

IDENTIFIED DEAD AND MISSING PASSENGERS

New York, Sept. 8.—Following is the latest list of identified dead among the passengers of the Morro Castle:

Aber, Charles, Baldwin, N. Y.
Brady, E. J., 7048 Greenhill-rd., Overbrook, Pa.
Bouguson, Elias, New York City.
Dillon, Mrs. James, 42 Fourth-st., Brooklyn.
Distler, Louis, Brooklyn, N. Y.
Distler, Adelaide L., 55 years old, 56 Lenox-rd., Brooklyn.
Erickson, Geraldine, Flushing N. Y.
Farnell, Hamlet, Ozone Park, N. Y.
Flitser, Charles, Forest Hills, N. Y.
Heiman, Joseph, New York City.
Holden, Mrs. R. A., Cincinnati, O.
Hoffman, Miss E., Paterson, N. J.
Kent, John S., Swarthmore, Pa.
McArthur, Alexander, 2019 Bleich-st., Philadelphia.
Olson, Mrs. Laura.
Pollice, Louis, 88 Claremont-av., Brooklyn.
Wacher, Harbert Joseph, 225 Union-av., Roselle Park, N. J.
Wrist, G. M. H.
Young, F. E.

MISSING.

Altenburg, S.
Bader, M. C.
Behr, E.
Behling, Ann.
Berry, Miss A.
Brady, Mrs. D. J.
Brady, Miss Nancy.
Brennon, Eleanor.
Brown, Mrs. Harris B., 5304 Rising Sun-av., Philadelphia.
Browney, Miss G.
Byrne, Mrs. J.
Canevan, K.
Chalfont, J. M. H.
Chalfont, Miss L.
Cohen, A.
Cohen, Mrs. A.
Cell, J. P.
Conroy, Miss Cornelia, 323 E. Lorraine-av., Baltimore.
Davidson, Sidney.
Davidson, Mrs. Sidney.
Dilik, M.
Distler, E., 56 Lenox-rd., Brooklyn.
Distler, Mrs. E., same address.
Egelhoff, George T.
Faulconer, Fred.
Felipe, Miss Rosaria.
Fick, Miss E.
Fish, Eva.
Freire, Jose Antonio.
Gamringer, Mrs. L.
Gamringer, Dora.
Giro, Dr. Amelio.
Golden, William.
Gonzales, Roberto.
Griesmer, Mrs. Clara, Woodbine-st., Brooklyn, N. Y.
Grimm, William.
Hagedorn, H., 356 Euclid-av., Brooklyn.
Hagedorn, Mrs. H., 356 Euclid-av., Brooklyn.
Hamel, Richard, 232 Linden-st., Brooklyn.
Hassel, Mrs. James H., Forest Hills, Queens.
Hidalgo, Joseph, Philadelphia.
Hossmke, Miss H.
Hull, Miss Edith.
Hood, Francesco.
Heim, W.
Holden, Ruben Jr.
Holden, John.
Jacoby, Henry.
Jacoby, Henry Jr.
Kennedy, Joseph.
Klein, H.
Kosbothe, A.
Krauss, Miss E.
Kuhn, Mrs. Anna, 119 Piccadilly-dr., Lynbrook, N. Y.
Kempf, John.
Kendall, Edward.
Kedy, Wilfred.
Landau, Miss Dorothy.
Lamber, Oscar.
Lansman, S. M. R.
Lampe, Mrs. Emil C.
Liscomb, Harry.
Listig, Milton.
Lofmark, Mrs. Dorothy H., 455 141st-st., New York City.
Lohse, Mrs. M.
Lohr, Mrs. L. C.
Llone, N. M.
Marshall, Miss Nellie.
McArthur, Mrs. Alex C.
Melley, F. B.
Miller, Mrs. H. C.
Mestre, Rafael.
Moma, Mrs. E.
Moran, Miss M.
Mullen, Miss F.
Olson, Miss Laura.
Overgene, Miss L.
Pottberg, E.
Price, Mrs. William F.
Reinchins, Ford, 205-32 111th-av., Hollis, N. Y.
Reinchins, Mrs. Ford, same address.
Reinckins [son].
Renz, Mrs. Martin.
Robinson, Mrs. R.
Rueda, infant son of Mrs. Julia Rueda.
Saenz, Mrs. C., Havana.
Saenz, Miss Martha, Havana.
Sivation, A. B., 40th-st., Long Island City.
Sorrell, J. H.
Sorrell, Mrs. J. H.
Spactor, Miss F.
Stewart, Francis.
Strauch, Dr. H. G.
Strauch, Mrs. H. G.
Saures, Eduardo M.
Schneider, David.
Tosti, Francisco.
Throne, Miss S., New York.
Verjenstein, Miss V.
Voigt, Miss E.
Villahoz, Ireneo.
Wecker, Miss H.
Weiser, F.
Wecker, Mrs. Henrietta, Brooklyn.
Ziplinsky, R. P.

NAMES OF LINER'S KNOWN PASSENGER SURVIVORS LISTED

[BY THE ASSOCIATED PRESS.]

New York, Sept. 8.—Following is the latest list of known survivors among the passengers of the Morro Castle:

Adams, Jane, 6205 Luneka-pike, Philadelphia.
Aguiar, Val, Las Vegas, Venezuela.
Anessohn, Laster, no address.
Arnetti, Paul, 5844 Catalpa-av., Queens, N. Y.
Ashoff, Thorp, 150-15 Sanford-av., Flushing, N. Y.
Aschoff, Mrs. Thorp, 150-15 Sanford-av., Flushing, N. Y.
Aticello, Marco, Brooklyn.
Attens, Herman, no address.
Barnstead, L.
Barnstead, Mrs. L.
Beach, Agnes, 205 E. 78th-st., New York City.
Beck, Emily, 1142 W. Venango-st., Philadelphia.
Behr, Charles, 423 Hancock-st., Brooklyn, N. Y.
Behr, Ethel, 423 Hancock-st., Brooklyn, N. Y.
Bergenstein, Dorothy, no address.
Blanco, Bob, Havana, Cuba.
Blonbiau, Mrs. Jules, 49th-st. and Locust-av., Philadelphia.
Bloodgood, Margerie, Hillside, N. Y.
Blonbiau, Dr. Jules, 49th-st. and Locust-av., Philadelphia.
Bodner, Steven, 85 Summit-rd., Elizabeth, N. J.
Bodner, Mrs. Steven, Elizabeth, N. J.
Borman, Harry, 352 Roosevelt-av., Freeport, N. Y.
Borrell, Dr. J. H., Buffalo, N. Y.
Bosseler, Theodore, Brooklyn, N. Y.
Bosseler, Katherine, Brooklyn, N. Y.
Bradbury, Martha, Weatherby, Pa.
Brady, Mrs. E. J., 7048 Greenhill-rd., Overbrook, Philadelphia.
Bregstein, Dr. Joseph, Brooklyn.
Brinkman, Dr. Harry J., no address.
Brinkman, Mrs. Harry J., no address.
Broabt, Mrs. E. J., Overbrook-av., Philadelphia, Pa.
Brodie, Miss H.
Brown, Florence, 530 West End-av., New York City.
Brown, Miss Ida.
Byron, Mrs. Rose, 1521 Spruce-st., Philadelphia.
Budlong, Marjorie, Hillside, N. J.
Buquets, Ofelia.
Buquets, mother of Ofelia.
Buquets, François.
Burgass, Gene, 68 E. 114th-st., New York City.
Burne, Walter E., 330 W. 59th-st., New York City.
Bute, James, no address.
Byrne, Walter E., 370 Bloomfield-av., Caldwell, N. J.
Caleya, Juan, Cuba.
Campbell, Daniel, 8622 Dongan-st., Elmhurst, N. Y.
Cannon, Thomas Jr., Livingston, N. Y.
Canavan, Miss K., 20 Butler-pl., Brooklyn.
Capote, Mrs. Renee Mendez, Havana, Cuba.
Carpenter, Madge, 4108 171st-st., Flushing, N. Y.
Casey, Caroline, 6943 Chester-av., Philadelphia, Pa.
Clarke, Frank, 156-14 Channel-st., Queens, N. Y.
Clark, William F., Howard Beach, Long Island, N. Y.
Cochrane, Dr. Charles, Brooklyn.
Cohen, Mrs. Abraham, 11 Kinney-terr., Hartford, Conn.
Cohen, Abraham, 11 Kinny-terr., Hartford, Conn.
Cell, Mrs. Dorothy, 54 Duncan-av., Jersey City.
Cochrane, Miss C. M.
Cohn, Miss G.
Conroy, Camilla E., Baltimore, Md.
Conte, Robert, 202 Ninth-av., New York City.
Conway, Miss Ann, Brooklyn, N. Y.
Conway, Anne, 2109 Sigel-st., Philadelphia.
Cotten, Margaret B., 34 Pearl-st., Springfield, Mass.
Cottere, Miss Mary, Springfield, Mass.
Cullen, Una, 66 Chauncey-st., Brooklyn, N. Y.
Dasilidies, John, 122 Fort George-av., New York City.
Davidson, Dolly, 6912 Gerard-av., The Bronx, N. Y.
Davison, Lillian, 33 Athens-st., Clifton, N. J.
Davidson, Sidney, 6912 Gerard-av., The Bronx, N. Y.
Davis, Annie, 200 Pine-st., Brooklyn, N. Y.
Davis, Minnie, Brooklyn, N. Y.
Desvernine, Alice, 1010 Prospect-av., Plainfield, N. J.
Desvernine, Madeline, 291 Marhred, Tuckahoe, N. Y.
Dittman, Frank W.
D'Orn, Angelus, Havana, Cuba.
Driscoll, James, 19 Liberty-av., Staten Island, N. Y.
Drummond, Joseph, 3450 F-st., Philadelphia, Pa.
Drummond, Mrs. Joseph, 3450 F-st., Philadelphia, Pa.
Durnell, James, no address.
Dulk, Michael, 168 Schenck-av., Brooklyn, N. Y.
Ehrman, Marjorie, Hempstead, N. Y.
Egan, Raymond, New York City.
English, George, 165 Westminster-rd., Lynnbrook, N. Y.
Ericksen, Miss Jerry, 4112 171st-st., Flushing, N. Y.
Falkman, Sidney, 230 Riverside-dr., New York.
Felipe Rosario, no address.
Feinberg, Nathan, 12 W. 72d-st., New York.
Fergenstein, Miss Dorothy, E. 29th-st., New York.
Flitzer, Mrs. Charles P., Richmond Hill, N. Y.
Fitzgerald, Grace G., 5 Prospect-pl., New York.
Fitzgerald, Miss Evelyn.
Flynn, James, 77 Magnolia-av., Jersey City, N. J.
Freire, Joseph, Santiago de Cuba.
Friend, Eleanor, 76 Thayer-st., New York.
Fryman, Miss F.
Garlea, Manuel, 31 Barrow-st., New York.
Gefert, Phillip, 94 Hancock-av., Jersey City, N. J.
Gefert, Mrs. Lillian, 94 Hancock-av., Jersey City, N. J.
Giannini, Dr. Paul.
Giannini, Mrs. Paul.
Gietleman, Frank, Long Island City, N. Y.
Gilligan, Marguerite, Philadelphia.
Gilligan, Regina, Philadelphia, sister of Marguerite.
Gilmore, Mary, 2333 Andrews-av., the Bronx.
Giro, Dr. Emilio, Santiago de Cuba.
Golden, William, 370 Bloomfield-av., Caldwell, N. J.
Hanson, Howard, 214 W. 40th-st., New York City.
Hassall, James H., 9816 Stafford-av., Forest Hills, N. Y.
Hassall, Loretta, 9816 Stafford-av., Forest Hills, N. Y.
Hassall, Jane, no address.
Hassall, Elsie, Forest Hills, N. Y.
Hasienke, Helen, 11 Duer-ln., Silver Lake, N. J.
Hein, Nan, Summit, N. J.
Hemeeks, Evelyn, no address.
Hendrick, Evelyn, 437 West-st., Pottstown, Pa.
Hennel, Richmond.
Henz, Martin, Brooklyn, N. Y.
Hessler, William, no address.
Hirsch, Benjamin, 1243 Market-st., Philadelphia.
Hirsch, Miss Kay, 1243 Market-st., Philadelphia.
Hofman, Charles, Glendale, N. Y.
Hofman, Charles Jr., Glendale, N. Y.
Hofman, Dorothy, Glendale, N. Y.
Holden, R. A. IV., Cincinnati, O.
Hulse, Bishop Herman, Havana, Cuba [Episcopal bishop of Cuba].
Hulse, Mrs. Herman, wife of bishop, Havana, Cuba.
Jacoby, Josephine, Brooklyn, N. Y.
Johnson, Miss E. M.
Kendall, Edward H.
Kennedy, Mrs. Joseph [Ellen].
Kent, J. C.
Kerschkowitz, Harry, 1685 Morris-av., New York.
Kleintberg, Miss K.
Knight, Miss Ethel.
Knight, Miss Gladys.
Kosanke, Helen, no address.
Kossothe, Mrs. A. [Helen].
Kurland, Pauline, no address.
Lambert, Oscar J., 43 St. Barnaby-st., Woonsocket, R. I.
Lamke, William, 377 Jerome-st., Brooklyn, N. Y.
Lampe, Emil, Brooklyn, N. Y.
Landis, Miss Doris.
Landman, Clemans, Metanza, Cuba.
Landman, Mrs. Clemans, Metanza, Cuba.
La Roche, Miss Floride, 154 Freeborn-st., East Providence, R. I.
Leoni, Robert, no address.
Lerner, Rose, 2209 65th-st., Brooklyn, N. Y.
Lerner, Dr. S. H., no address.
Lerner, Mrs. S. H.
Levy, Miss Dina, no address.
Liebler [no first name given], 38 Huron-rd., Melrose, N. Y.
Likewise, Mrs. Minnie, 115 Cleveland-st., Brooklyn, N. Y.
Lione, Mary, Long Island City, N. Y.
Lotvak, Miss A.
Loveland, Frank, 298 Marlborough-av., Boston, Mass.
Loveland, Mrs. Frank, 298 Marlborough-av., Boston.
McElheny, M. L., 730 Park-st., Plainfield, N. J.
Mais, Francis J., 507 S. 49th-st., Philadelphia.
Maloney, Miss May, 231 Wall-st., Brooklyn, N. Y.
Marquadt, Bertha, 174-23 114th-st., St. Albans, N. Y.
Marquadt, Gustav, 174-23 114th-st., St. Albans, N. Y.
Mayer, Emma, 1663 Palmetto-st., Brooklyn, N. Y.
Mayer, R. H.
Mayer, Sophy, no address.
Medesa, Dickie, Hotel Roosevelt, Havana, Cuba.
Medesa, Julia, same address.
Medesa, Hurda, same address.
Meissner, Robert O., 136 Elm-st., Rosedale, N. Y.
Meissner, Mrs. Robert O., 136 Elm-st., Rosedale, N. Y.
Mencken, Charles, Brooklyn, N. Y.
Mencken, Mrs. Charles, Brooklyn, N. Y.
Miller, Alice, 32 Lisbon-st., Hartford, Conn.
Miller, Mrs. Herman C., 220-15 109th-av., Queens Village, N. Y.
Milligan, Marguerite, Philadelphia.
Milligan, Mrs., 360 Willoughby-av., Brooklyn, N. Y.
Muller, Miss D.
Muller, Miss H.
Murphy, Frances, 226 West Alford-rd., Germantown, Philadelphia.
Murphy, Sarah, no address.
Myron, Rose, no address.
Nastre, Ralph, no address.
Nass, Francis.
Nathanson, Zelda, Pittsburgh, Pa.
Newmark, Dora, no address.
Newmark, Philip, Brooklyn, N. Y.
Noteboom, Mrs. Katie, Brooklyn, N. Y.
O'Connor, Charles, 472 82d-st., Brooklyn, N. Y.
Olstead, Mrs. —, no address.
Pamino, Mrs. —, Trenton, N. J.
Panino, Herman, Bangor, Pa.
Panino, Mrs. Herman, Bangor, Pa.
Perrene, Louis, 133 Library-pl., Princeton, N. J.
Petrie, James, 89-22 90th-st., Queens, N. Y.
Phelps, Dr. Gouverneur Morris, 155 East 79th-st., New York.
O'Grady, Katherine, 1902 E. 18th-st., Brooklyn.
Phelps, Mrs. Gouverneur Morris, 155 East 79th-st., New York.
Phelps, G. M., New York City.
Piedra, Aurelio A., 24 Warwick-rd., the Bronx, New York.
Pollintz, Edna, Woodhaven, Long Island, New York.
Price, William, Brooklyn, N. Y.
Printz, Agnes, Pottstown, Pa.
Printz, Ruth, Pottstown, Pa.
Prizan, Jeanette, 120 East 86th-st., New York City.
Pruscott, Donald, Binford, N. D.
Pusrin, Miss A.
Ray, Julian, 385 Virginia-av., Jersey City, N. J.
Renz, Martin.
Roberts, Betty, Brooklyn, N. Y.
Roberts, Miss Florence, 47 Hancock-st., Pawtucket, R. I.
Roberts, Reginald, 66 Edgewater-av., Yonkers, N. Y.
Roberts, Mrs. B.
Robinson, Mrs. Mary, 150-63 134th-st., Richmond Hill, N. Y.
Robinson, Lucille, 150-63 134th-st., Richmond Hill, N. Y.
Ridderhoff, George, no address.
Rosen, Julius, no address.
Ruscal, Nelson, no address.
Rudverg, Israel, 310 West Cherry-st., Shenandoah, Pa.
Rudverg, Mrs. Israel.
Saffin, Seymour, 1378 Carroll-st., Brooklyn, N. Y.
Scheely, August, Glendale, L. I., New York.
Schnider, George.
Schinder, George, no address.
Schmidt, Ethel, 50 Oak-st., Lynnbrook, Long Island, N. Y.
Schmidt, Marie, 50 Oak-st., Lynnbrook, Long Island, N. Y.
Schwartz, Lerner, 4019 Monitor-st., Mobile, Ala.
Serna, Joseph, 108 St. Marks-av., Brooklyn, N. Y.
Scheely, Mrs. August, Glendale, N. Y.
Sheridan, Mrs. James, 187 Hanover-st., Wilkesbarre, Pa.
Sherman, Florence, 4101 Robbins-av., Philadelphia.
Sigmund, Mrs. Clara, Bardonia, N. Y.
Slack, Miss Marion G., Watertown, N. Y.
Smollen, Miss Florence, 23 East 40th-st., New York City.
Scheely, August, no address.
Sobel, Ruth, Woodhaven, N. Y.
Spagna, Joseph, 108 Cherry-st., New York City.
Sprague, Joseph, New York City.
Stamin, Henry L., 84-09 Talbot-st., Kew Gardens, N. Y.
Stebbins, Sarah, Hollis, N. Y.
Steckler, Mary, 610 W. 143d-st., New York City.
Stemmerman, Miss Anna, 8517 122d-st., Richmond Hill, N. Y.
Stuebner, Miss S. E.
Suhr, Elsie, 209 Hancock-st., Brooklyn, N. Y.
Suirolio, Felix, 900 Willow-av., Jersey City, N. J.
Tabel, Irving, Woodhaven, N. Y.
Taubert, Miss Louise, 10 Parade-st., Providence, R. I.
Thompson, Elmira, 964 79th-st., Brooklyn, N. Y.
Timms, Herman, Bangor, Me.
Toole, Roger, 286 Lefferts-av., Brooklyn, N. Y.
Torborg, Herman, Brooklyn, N. Y.
Torborg, Ruth, Brooklyn, N. Y.
Torborg, J., Jr.
Truscott, Donald, Binford, N. D.
Tussirm, Augusta, 2 Pinehurst-av., Pinehurst, N. J.
Vitale, Samuel, 137-27 Troester-av., Detroit, Mich.
Vitale, Mrs. Samuel, 137-27 Troester-av., Detroit, Mich.
Von Pollintz, Edna, no address.
Vosseler, Katherine, no address.
Wacker, Doris, Roselle Park, N. J.
Wahrman, George E., 457 E. 75th-st., New York City.
Wald, Said, 131 West 110th-st., New York.
Wallace, Adelaide, no address.
Wanes, Petro.
Watermez, George, 256 West 52d-st., New York.
Weil, William H., 180-07 Galway-av., Hollis, N. Y.
Weil, Mrs. William H., 180-07 Calway-av., Hollis, N. Y.
Weinberger, Prof. Lemuel M., 4536 York-rd., Philadelphia.
Weinberger, Mrs. L. M., 4536 York-rd., Philadelphia.
Weinraub, Bessie, 2151 70th-st., Brooklyn.
Weiser, Mrs. Ida, 149 Shepard-av., Brooklyn.
Weiser, Philip, 149 Shepard-av., Brooklyn.
Weister, Miss M.
Welch, Elizabeth Marie, 7103 78th-st., Woodhaven, N. Y.
Welch, Joseph, no address.
Wheeler, Miss E.
Whitlock, George, 110 Hill Park-av., Great Neck, N. Y.
Whitlock, Mrs. George, Great Neck, N. Y.
Williams, Mrs. Helen, 640 Dupont-court, Scranton, Pa.
Williken, Marie, Brooklyn.

BISHOP AND WIFE SAVED; REUNITED ON RESCUE SHIP

New York, Sept. 8.—[Special.]—A dramatic escape from the burning Morro Castle and the reunion of a couple lost at sea on the rescue ship Monarch of Bermuda, was disclosed today with the arrival here of the Right Rev. Hiram Richard Hulse, Protestant Episcopal Missionary Bishop of Cuba, and Mrs. Hulse.

Bishop and Mrs. Hulse both were taken to St. Luke's hospital, too ill to recount their experiences in detail, but were expected to recover in a few days from exposure and submersion.

The Bishop became separated from his wife when they were called on deck to leave the ship in lifeboats. Mrs. Hulse grasped a rope and slipped over the side of the ship, but lost her hold and fell into the sea unconscious. She had no further recollection until she regained consciousness several hours later on the Monarch of Bermuda.

A check-up of survivors on the rescue ship showed that the Bishop also was aboard. He, too, was unable to recall the details of his rescue. Both of them, apparently, had been picked up from the sea by lifeboats.

HULL INSURANCE ON ILL FATED STEAMER TOTALS 5½ MILLION

New York, Sept. 8.—[Special.]—The hull insurance on the Morro Castle aggregated $5,500,000, it was reported today. Of this total, $2,500,000 is underwritten by American companies and $3,000,000 by companies in the London market.

In addition there was said to be substantial cargo insurance underwritten by domestic companies and indemnity insurance aggregating $4,600,000, most of which is carried by American underwriters.

London May Bear Bulk.

[Chicago Tribune Press Service.]

LONDON, Sept. 8.—Should the ill fated liner Morro Castle become a total wreck, it is possible that London underwriters will be called on to bear the bulk of the loss.

INCURS FRACTURE AT FAIR.

Mrs. Anna Stumbo, 50 years old, of Prestonsburg, Ky., received a hip fracture [illegible] on the grounds of A Century of Progress exposition.

FIRE ON LINER LEADS TO FINDING MISSING BROTHER

St. Louis, Mo., Sept. 8.—(AP)—A St. Louisan, given up for dead by his family more than a decade ago, came back into the world for them today as a result of the Morro Castle steamship disaster.

A crew member of the stricken vessel, carried on the roster as Gustav Klinger, was identified by his brother today as Gustav Lehmann, who left his home here 12 years ago.

The brother, Edward H. Lehmann, said his missing relative had assumed the "Klinger" name to avoid rejection by navigation companies.

Tennis Star's Wife Dies in Wreck; Mate, 2 Sons Saved

Spring Lake, N. J., Sept. 8.—(AP)—The body of Mrs. R. A. Holden, wife of the former Cincinnati tennis star, was identified by a cousin tonight as among the casualties from the liner Morro Castle. The identification was made by W. J. Lippincott at the Sea Girt morgue. Mr. Holden and their two sons were saved from the stricken ship.

TUGBOAT UPSET BY STORM; TWO OF CREW DROWN

Jersey City, N. J., Sept. 9 [Sunday.]—(AP)—Two members of a tugboat crew were believed drowned and three others were rescued early today when a terrific windstorm turned the tug over in New York bay. The tugboat was the William Tracey.

Robert Whittaker, fireman, and Benjamin Elder, a deck hand, both of Brooklyn, were believed to have perished.

The tug's captain, William McNally, along with John Duffy and David Davidson, deck hands, were taken to the Jersey City Medical center in serious condition, suffering from exposure and exhaustion.

Chicago Sunday Tribune
THE WORLD'S GREATEST NEWSPAPER
Vol. XCIII. Sunday, Sept. 9. No. 36.
Published daily at Tribune Tower 435 N. Michigan-av., Chicago, Illinois.
Mail subscriptions—Prices in Illinois (outside of Chicago), Indiana, Iowa, Michigan and Wisconsin—Daily with Sunday 1 year $12.50. Zones 5 and 8 inclusive, Canada, Mexico, and foreign—Daily $12.50 per year. Zones 3 and 4 in states other than Illinois, [illegible]
[illegible] March 3, 1879.

RESCUE CAPTAIN TELLS THRILLING TALE OF WRECK

Fights Rain, Gale and Fog in Raging Sea.

BY CAPT. ALBERT R. FRANCIS.
[Of the Monarch of Bermuda.]
[Copyright: 1934: By the Associated Press.]

New York, Sept. 8.—(AP)—"The Morro Castle's afire, sir, and assistance is needed immediately."

That was the message that flashed from the stricken steamer and sent us plowing to her rescue.

We were 20 miles away. After an hour, through the fog we could see the flames licking up into the sky. Then the dim outline of the ship.

The screams and cries of passengers. It was horrible. As we approached it seemed to us the whole ship was in flames. Smoke and fire curled up half way round the giant smoke stacks.

Pick Up 72 Survivors.

I was on the bridge from the time we got the first word until we pulled away with 72 survivors, after remaining on the scene two and one-half hours.

We saw that the Morro Castle was anchored, its bow into the wind, and the only part clear of the flames.

I ordered five lifeboats down and we picked up our survivors from the poop deck and from the water, into which they had dived in a frenzy of terror.

At one time we were less than 60 feet from the Morro Castle, almost atop of her. The wind whipped the sea into a choppy, swirling mass of water.

Many of those we rescued slid down to our lifeboats on ropes. Others were picked up unconscious from the water.

Victims Scream for Aid.

We could see and hear the poor devils screaming and shouting for assistance. We put down our boats and went to them.

Staf Captain Leslie Banyard in one of our boats picked up thirty-two persons. Most them were hysterical and some were unconscious from being in the water so long.

A few men on the forecastle head refused to leave. They said they wanted to stay aboard.

Some of the victims were in night clothes and all were scantily clad. As lifeboats were tossed about like toothdown they hit a heavy sea, and the life boats were tossed about like toothpicks.

Through it all was the beating rain, the fog, and the whipping gale, making any effort to aid the passengers and crew doubly difficult.

There were twelve ambulance cases brought aboard and one dead woman.

We had but one doctor to take care of everybody, but one of our passengers, Dr. F. J. Braceland of Philadelphia, assisted him and together they did heroic work.

DOCTOR TELLS HIS STORY

New York, Sept. 8.—[Special.]—A vivid description of the rescue of the Morro Castle's passengers by the Monarch of Bermuda and the medical aid given the survivors was given by Dr. J. R. Ginther, a passenger on the Monarch, who volunteered his services and assisted ship's doctors in caring for the injured.

Dr. Ginther, who lives at Norristown, Pa., said the first knowledge that he had of the fire on board the Morro Castle was at about 6 a. m. "My wife and I had risen early and I was just starting to dress when my wife, who had looked out of the porthole in our cabin, turned to me and said, 'There's a boat on fire right next to us.' I rushed to the porthole, looked out, and there was the Morro Castle, all ablaze. It seemed as if she was right next to us, about 300 yards away.

"Throwing on some clothing, I rushed to the deck. The Morro Castle was aflame. The sky was just starting to get light and the flames from the fire cast a reddish glow on the water. I could see several other boats around the burning vessel. One of them, I don't know which one it was, was doing nothing but illuminating the Morro Castle with a searchlight.

"From where I was standing, I could see a group of passengers gathered in the prow of the boat and another mass in the aft section. Those in the rear seemed to be having a hard time of it. The wind was blowing flames and burning sparks towards them and many of those in the stern were starting to jump over the sides.

"In fact, some of the passengers were hanging over the side of the boat. Some were holding on to ropes and dangling halfway between the deck and the water and others were just holding on to the railing.

Monarch Launches Life Boats.

"About four minutes after I came on deck, the Monarch launched its life boats. I never believed that the boats could be launched that quickly. It was amazing the way the crew responded.

"As the life boats approached the burning ship, the passengers began to jump overboard. The boats cruised around, picking up the survivors. In what seemed like a few minutes more, four of the boats, loaded to capacity returned to the Monarch and were taken aboard. It was marvelous. Each member of the crew seemed to know just what to do, each one was at his proper station. There was no excitement, no riot and no time lost by the English crew.

"As the survivors and injured were being carried aboard, I went to the ship's doctor and volunteered my services. He accepted, and I went immediately to the infirmary. All the passengers taken aboard were treated immediately for shock regardless of how badly they were injured. Each passenger was given liquor and hot coffee and were made as comfortable as possible.

Uninjured Placed in Lounge.

"Those that were not injured were placed in the lounge, while the injured were kept in the infirmary. Passengers aboard the Monarch acted as nurses and supplied clothing for those who needed it.

"Many of the injured were horribly burned. Several of those who had been hanging over the side of the burning ship were badly burned when their bodies swung against the hot metal sides of the ship. One patient had a broken leg. He told me that his leg had been broken in the rush of the passengers to get over the side of the boat. He had fallen and the crowd had swept over him, stepping on his body and breaking his leg.

Captain of Ship Dies.

"Naturally, all the people that I talked with and treated had different stories concerning the fire and the resulting events. From what I could gather, however, this is what happened:

"At about 8 o'clock last night the captain of the ship died of a heart attack. It is customary on the last night out to hold a captain's dinner. But after the death of the captain, all dancing and music was stopped by an order from the officer in charge. Since the passengers were determined to spend their last night out in an enjoyable manner, most of them flocked to the ship's bar and indulged in quite a bit of drinking.

"The fire, which started in the lounge, probably was caused by a carelessly thrown cigaret. When the fire broke out the condition of the passengers did not help. A great many of them were not able to act calmly and consequently the conditions soon became riotous.

"When the fire started, virtually all of the passengers rushed on deck. When they realized that they were without life preservers many attempted to return to their staterooms to get them, but found that their progress was blocked by the fire.

Shortage of Life Preservers.

"This shortage of life preservers naturally threw the passengers into a panic. The comparatively few preservers which were on deck were seized by those that could get to them first. Those that had preservers had to fight to keep them. All the people that I talked to told me that the women on board ship acted fairly calmly and that the men, especially the older men, were the ones who started the panic."

When questioned concerning the behavior of the Morro Castle's crew, Dr. Ginther stated that while "my knowledge is only second hand, there seems to be quite a little evidence that some of the crew lost their heads.

"I talked to several members of the ship's orchestra who ranked as members of the crew," he continued. "Two of them told me that they had seen two foreign looking members of the crew hit a man and a woman and take their life preservers from them, strap them on, and jump overboard just before the lifeboats from the Monarch neared the ship.

Charge Some of Crew in Panic.

"Others on board also told me that some of the crew apparently lost their heads. In fact, many survivors told me that they were determined to bring their stories to the proper authorities. Many said they would testify before an investigating board if necessary.

"All the passengers of the Morro Castle were unstinted in their praise of the work done by the Monarch. They told me that the Monarch's lifeboats were about one-half again as large as those on the Morro Castle. They praised the efficient manner in which the Monarch's lifeboats were launched and the way in which the rescue work was carried out."

Dr. Ginther said that members of the Monarch's crew told him that the Morro Castle "had a jinx on her." They pointed out that the ship had been "lost" in a storm for two days last year, had been caught in the fire from Cuban gunboats while entering Havana Harbor ten months ago, and had had a small fire on board only two months ago.

Morro Castle Jinxed, He Says.

One of the members of the Monarch's crew, a seaman, formerly was a member of the crew on the Morro Castle, Dr. Ginther said. The seaman had changed ships and suffered a decrease in pay to avoid the "jinx," he added.

Hugh Coles, of Glasgow, Scotland, assistant store keeper on the Monarch, told of being on the first lifeboat put out from his ship to rescue the Morro Castle passengers.

Women and men were dangling on a dozen ropes hung over the side and the aft end of the burning ship. A nine year old boy was facing the disaster in an adventurous and carefree spirit as he slid down one rope laughing and apparently enjoying the experience. He was saved.

But Coles saw the pitiful and tragic experience of 30 or 40 women and men and children foundering in the heavy seas. He saw the head of one man bob up, apparently lifeless. The man gasped for air and the lifeboat crew sought to reach him. The body went down again and never reappeared.

Four Women Dangle on Rope.

Four women were swinging to one of the ropes over the hulk of the Morro Castle. They dropped into the sea. A fireman in one of the lifeboats of the Monarch of Bermuda dove into heavy waves and brought at least one woman safely back. Others were jumping into the water from the ship's rails aimlessly and helplessly to struggle against the terrific onset of the sea.

"I don't want to see anything like it again," said Coles. "There was a heavy squall and it was raining like hell."

William Dwyer of Ridgefield, N. J., bartender on the Monarch of Bermuda was another eyewitness from about 100 yards as his ship stood by for the rescue. There were dozens of women's faces in the portholes of the Morro Castle, frantic faces, crying for aid they realized could not reach them. They were hopelessly trapped beneath the raging fire amidships, with only portholes to see through.

"It would have been as impossible to get those women out as to put a camel through a needle's eye," some one said.

LIFEBOATS BRING SURVIVORS TO NEW JERSEY SHORE

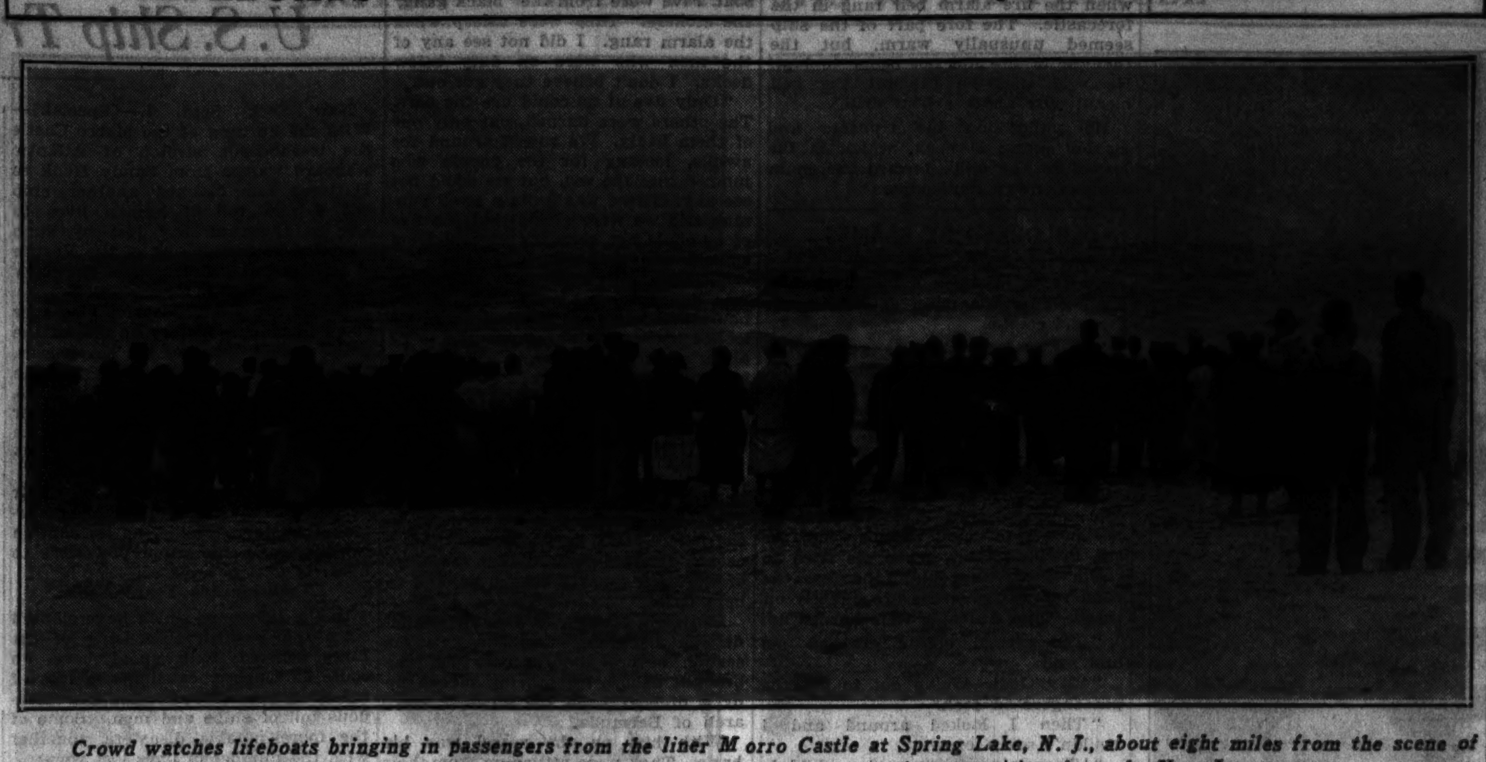

Crowd watches lifeboats bringing in passengers from the liner Morro Castle at Spring Lake, N. J., about eight miles from the scene of the fire which ended the ship's tragic voyage. Those rescued were taken to a score of communities along the New Jersey coast.
[TRIBUNE Photo.]

Survivors of the Morro Castle disaster, only a few in this lifeboat, are shown as they were brought to shore at Spring Lake, N. J. All but one of the six lifeboats on one side of the ship caught fire and could not be used.
[TRIBUNE Photo.]

DESCRIBE HORRORS

Brielle, N. J., Sept. 8.—(AP)—A picture of the horror that followed the burning of the liner Morro Castle as survivors floundered in the water screaming for help was given by members of the crew of the fishing boat Paramount, who rescued 67 persons.

"It was the most horrible sight I ever saw," said John Bogan, owner of the little craft, which for four hours ploughed through the water taking survivors aboard.

"The water seemed to be full of dead persons. There were so many bodies floating around we had to plough right through them."

Sharks Add to Terror.

From the skipper of another rescue craft, the Diana, which brought in 12 bodies, came an account of how sharks added to the terror of the disaster. He said he counted three sharks in the area where survivors were struggling.

Jeff Bogan, 21 year old captain of the Paramount, said he saw the blaze from the Morro Castle as his craft started out on its daily fishing trip. He turned back to Brielle, notified the coast guard and then made for the burning liner.

The youthful captain said there would be groups of persons in the water clinging to a body of a relative and that the living had to be literally torn from the dead before they could be pulled into the boat.

"People screamed terribly," Bogan said. "We told them: 'We'll get you. Stop screaming.'"

Rescuer Dragged Overboard.

All the while the Paramount was on its mission of mercy it kept blowing its horn to call out other boats, because the crew feared the craft would not be big enough to hold all the survivors.

"We didn't stop until we heard no more screaming," said John Bogan Jr., son of the owner of the boat. "By that time we had 67 on board, many more than the boat could hold normally. The people we picked up were so exhausted they just lay in heaps on the deck like dead people."

During the rescue efforts the father of the Bogan boys was dragged overboard and was knocked unconscious when his head hit the rail. It was all the boys could do to rescue their father but they finally got him aboard and he revived quickly.

The Paramount's crew said that at one time they came across a mother and her daughter holding onto the body of a man. As they pulled the woman and her daughter to safety the woman screamed to them to save the body of her husband, but when they pointed to the living still to be rescued she ceased her screams.

Another fishing boat, the Doris, picked up one woman and seven men, but all of them died on the way to Brielle. The woman clung to a baby as she was hauled aboard the Doris, but when she saw it was dead she flung it into the ocean. She died a few minutes later.

ROB CLERK OF $350.

Fred Schlegel, 129 North Ogden avenue, a clerk of the Consumers' company supply yard at 4225 Ogden avenue, was robbed of $350 by two bandits who invaded the office yesterday.

CUBA BEGINS QUIZ ON SABOTAGE AT WARD LINER DOCK

Police Records Tell of Recent Riots.

BY GUSTAVO RENO.
[Chicago Tribune Press Service.]

Havana, Cuba, Sept. 8.—President Carlos Mendieta will order tomorrow an official investigation of labor conditions in the harbor here on last Wednesday when the stricken Ward liner Morro Castle left for New York, it was learned tonight. Detectives are already working on the case.

Though some survivors of today's catastrophe assert the vessel was hit by lightning, other reports received here from Cuban survivors insist that an explosion started the conflagration. The reports add the belief that destruction was due to sabotage by port workers here.

Lightning Theory Scouted.

Commodore J. E. Jones, in charge of the Ward line fleet, told newspaper men tonight that it was impossible lightning could have caused the disaster.

Police tonight started to check labor doings on Tuesday and Wednesday when the steamer was unloaded and loaded here. Police records of those days and the preceding weeks disclose that riots took place between police and workers on the docks when the army prevented a strike ordered by leaders dissatisfied with the Ward line's insistence on employing "free labor" and unsyndicated help.

The company's officials here, however deny that trouble existed with their workers.

Police are also checking the possibility that clock bombs were smuggled into the steamer by Ward laborers, many of whom are known members of the communist party here.

Denies Sabotage Report.

New York, Sept. 8.—(AP)—Maxmillian Seckendorf, passenger trafic manager of the Ward line, asserted today he had heard no reports of sabotage aboard the liner Morro Castle.

He denied also that there had been any labor trouble in connection with the loading of the vessel.

Seckendorf said he could give no estimates of the number of survivors from the burned ship and said he had received no reports of the disaster from Acting Captain Warms.

He said the SS. Iroquois of the Clyde line had been chartered to take the place of the Morro Castle for a scheduled trip to Havana today.

With the exception of "two or three" cancelations the passengers who had booked passage on the Morro Castle planned to sail on the Iroquois, Seckendorf said.

Prince of Wales Gives Aid to Wrecked French Yacht

PALMA, Mallorca, Sept. 8.—The prince of Wales, it was learned tonight, was instrumental in rendering assistance to a French yachtsman whose boat foundered on an island Friday. The prince sighted the yachtsman's plight from the deck of his own yacht, the Rosaura, and approached the Frenchman, whose name was not learned, was taken aboard and brought to Palma. He was injured.

CHICAGOAN SAFE

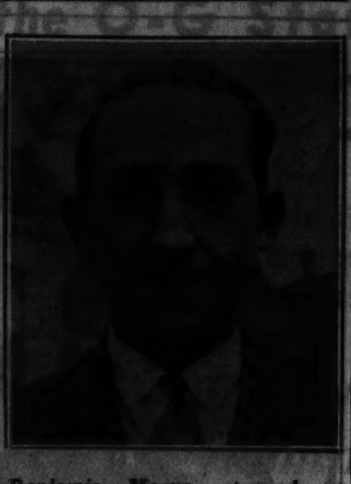

Benjamin Masur, steward on Morro Castle, reaches shore in lifeboat.

(Story on page 1.)

Army Transport Plane Forced Down; None Hurt

North Branch, Mich., Sept. 8.—[U. P.]—An army transport plane carrying six soldiers from the Oscoda training field to Selfridge field at Mount Clemens, Mich., was forced down five miles west of here late today. The plane was not damaged and no one was injured, Selfridge officers said.

OCEAN STEAMSHIP MOVEMENTS.

Arrived.	At.	From.
Pres. Cleveland	New York	Manila
Mon. Bermuda	New York	Bermuda
Conte di Savoia	Naples	New York
Ilsenstein	Antwerp	New York
Mariposa	Auckland	S. Francisco
Duchess of York	Quebec	Liverpool
Duchess of Ric'd	Liverpool	Montreal
Empress of Brit.	Southampton	Quebec
Franconia	New York	Bermuda
Sailed.	**From.**	**For.**
Rotterdam	New York	Bermuda
Ausonia	London	Montreal
Duchess Atholl	Liverpool	Montreal
Duch. Richmond	Liverpool	Montreal
Carinthia	Havre	New York
Britannic	Liverpool	New York
Paris	Havre	New York
Saturnia	Naples	New York
West. World	Buenos Aires	New York
Westernland	Southampton	New York
Leviathan	Southampton	New York
St. Louis	New York	Bremen
Georgic	New York	Liverpool
Volendam	New York	Rotterdam
Fort St. George	New York	Halifax
Pennsylvania	New York	San Francisco
Caledonia	New York	Glasgow

TROOPS IN N. J. TURN BARRACKS INTO A MORGUE

Halt Drills to Become Men of Mercy.

Sea Girt, N. J., Sept. 8.—(AP)—The New Jersey National Guard, quickly transformed from drilling encampment squads into men of mercy, turned its barracks tonight into a morgue for the Morro Castle dead.

In direct command, on duty through day and night, was Gov. A. Harry Moore.

Throughout the day and evening of storm and terror, bodies were brought to the morgue from neighboring coast guard stations. They had been washed ashore by the raging waves or picked up by rescue boats.

Bodies Ranged in Rows.

At 9 p. m. 67 bodies were being brought in from the coast guard station at Manasquan; 32 from Point Pleasant and 38 from the immediate Sea Girt section.

The bodies were ranged in rows—the men along one side of the barracks; women and children along the other.

Down the alle between trod those who came to identify. They came with hope—hope that their relatives were not among those lying on the floor.

Many were the tragic scenes. Several collapsed when they discovered they had hoped in vain.

Storm Continues to Rage.

Outside, the storm added to the night of misery. Unceasingly, the storm beat upon shore and surf. The nor'easter that lashed the Morro Castle, as the disastrous fire swept from its stem to stern, now lashed at the morgue.

The ambulance, instead of the rescue boats, plied through the gale. Up and down the coast the National Guard dispatched orders to bring all bodies found on the Jersey shore to Sea Girt.

The continuance of the storm made it futile to continue the search tonight over the black ocean, and coast guard stations returned the boats to shore.

Brucewood fur trimmed suits
AN EXTRAORDINARY VALUE EVENT
$29.75
There's a reason for this tremendous swing to Brucewood suits. You can wear the coat alone or the whole ensemble—and besides being practical—they have zest and style and luxury of fur that'll be hard to resist—especially at $29.75
Other suits, $17.50 to $100—
Sizes 12 to 20—7th floor
Maurice L Rothschild
State at Jackson

Do your Radio shopping in the quiet atmosphere of America's leading music store. Courteous salespeople—fine merchandise—expert installation.

Foreign Tuning as Easy as Standard Broadcasts on
STROMBERG-CARLSON'S All-Wave Radio
THE Selectorlite Dial and Tuning System designed by Stromberg-Carlson engineers are the latest steps in all-wave receivers. No charts or complicated switches. Stations from this country (short or long wave) or from other countries tuned in clear, strong, and with the finest tone quality. Hear the new Stromberg-Carlson All-Wave model 68 before buying your new radio.
Small Amount Down Easy Terms $175 Old Radio Taken in Trade
LYON & HEALY
Wabash Avenue at Jackson Boulevard
123 N. Marion St. Oak Park | Open Evenings | 615 Davis St. Evanston

EXPANSION SALE
MONDAY—Lane Bryant Offers
176 DE LUXE QUALITY
FUR COATS
At Drastic Reductions
Forced by Building Operations
SIZES 12 TO 20—38 TO 44

A Group at—
$49
Bonded Northern Seals*. Plain or trimmed with Ermine, Fitch, Squirrel, Leopard or Marmot.
*Dyed Coney.

Hudson Seal Coats	(Formerly $165.) (Dyed Muskrat.) Various styles. Value sensations.	$99
Natural Squirrel	(Formerly $375.) Dark skins. New	$229
Caracul Coats	(Formerly $195.) Tan and brown. Swagger and full lengths.	$99
Kidskin Coats	(Formerly $225.) New collar and sleeve treatments.	$129
Fr. Block Lapins	(Formerly $145.) Snappy swaggers. Jungle brown or black. New collars.	$89
Muskrat Coats	(Formerly $165.) Swagger and full length styles. Very select and choice.	$99
Leopard Coats	(Formerly $250.) Very choice, beautifully marked—dress or swagger styles—special.	$149
Jap Weasels	(Formerly $345.) Sable shade, full length, new collar and sleeve treatments.	$229
Raccoon Coats	(Formerly $189.) Full skins. Johnny collar. Full length.	$99
Broadtails	(Formerly $195.) Trimmed with Squirrel, Jap Mink, Beaver or Kolinsky.	$129
Marminks	(Formerly $149.) Shawl, ripple, Johnny collars. Full length styles. Very select and very choice.	$99

DEPOSIT HOLDS COAT—use our Lay-by Plan
SECOND FLOOR—FUR SALON
Lane Bryant
101 N. WABASH AVE.

COUPON FOR TRIBUNE ACCIDENT INSURANCE POLICY

For New Policy or Renewal, $1.25 a Year

To secure the Chicago Tribune-Federal $7,500.00 Travel Accident Insurance Policy, or to renew for another year one previously issued to you, cut out and fill in the application below and send it with registration fee of $1.25 to Tribune Insurance Dept., Federal Life Insurance Co., 168 N. Michigan Ave., Chicago, Ill. Remit by money order or check payable to Federal Life Insurance Company. (During the first five years, as provided in the policy, the value of all specific indemnities increases 10% each year the policy is renewed.)

☐ NEW POLICY — Check here if you wish new policy — OR — ☐ RENEWAL — Check here if you wish old policy renewed

APPLICATION for $7,500.00 TRAVEL ACCIDENT INSURANCE POLICY
Issued to Readers of the Chicago Tribune

If Renewal, write Policy Number here. No. ....

(If you wish a new policy ALL QUESTIONS BELOW MUST BE ANSWERED. If you wish to renew a Policy previously issued to you, indicate above and fill in name, address and policy number.)

Do you apply for a $7,500.00 Travel Accident Policy in the Federal Life Insurance Company, issued only to Readers of The Chicago Tribune?.....

What is your Full Name?..........

Address? .... Number .... Street

.... City .... State

What is your Age?.......Place of Birth?..........

Date of Birth? Month..........Day..........Year..........

Are you Totally Blind or Deaf?..........Are you Crippled to the Extent That You Cannot Travel Safely in Public Places?..........

What is the name and address of person to whom you want this insurance paid in case you are killed? (If not answered insurance will be payable to your Estate.)

Beneficiary's Name?..........

Relationship?..........

Address?..........

Do you certify that you are or will become a reader of the Chicago Tribune?..........

Sign your name here..........

NOTICE: Not more than one policy will be issued to any one person. Issued Only to Applicants Over 10 and Under 70 Years of Age.

SURVIVORS TELL GRAPHIC TALES OF DEATH AT SEA

Smoke and Flames Block Rescue Attempts.

[Continued from first page.]

after he had been brought ashore at Long Branch.

"I was awakened from a sound sleep, at just what time I don't know, by clouds of suffocating smoke filling my cabin," he said. "At almost the same time some one banged and hammered at my cabin door and shouted something unintelligible.

"Confused by my sudden awakening and choking and unable to see because of the dense smoke in the cabin, I tried in vain to find the door. Just in time my groping hands came in contact with a port hole. I crawled through it and dropped to the deck outside. There was no apparent panic. The crew was making frantic efforts to launch the boats. All the time the flames were creeping nearer.

"Suddenly some one gave me a violent push and I half fell and half staggered into the lifeboat. There was trouble in launching it and it seemed almost a half hour before we were in the water and pulling away from the Morro Castle; the front of the ship was a pillar of flames by this time."

Panic in Hold of Ship.

Antonio Georgia, an oiler on the ship, who came ashore at Spring Lake, told a story of panic in the hold of the ship.

"I was lying down in the petty officers' room, having come off duty at midnight," he said. "I was suddenly awakened by screams for help and found the room filled with smoke. I opened the door. Flames were everywhere. The hold was a bedlam of fighting men. Three times I started up the stairs and three times my legs were grabbed and I was dragged down as men fought like beasts to get up the narrow ladder stairway.

"The flames were thickest on the port side, it seemed. It was there that most of the women were quartered. I saw many women burned to death but could not get near them because of the terrific heat. I finally reached the deck and crawled into one of the life boats. The boat quickly filled with people. We were horror stricken when we found the life boat would not swing over the side. Its tackle was jammed. Finally the electrician forced the boat, but many of the people had jumped out into the sea.

Blown to Shore by Wind.

"We got the boat into the water but couldn't row because of the high seas. Luckily the wind came up and blew us to shore. The waves half swamped us and we had to bail constantly. One huge wave swept the chief engineer out of the boat, but the next swept him back in again. His arm was broken."

Georgia's hands were torn and blistered from the hours of steady bailing. The boat drifted about three hours before coming ashore.

TELLS HEROISM OF MATE

Another member of the crew, James Mantouvatis, an oiler, told of the heroism of the first mate in sticking to the bridge.

"Just before I left the ship I saw the first mate on the bridge, which was fast being consumed by flames," said the oiler. "He refused to leave his post and stuck it out, yelling orders to the crew.

The passengers were afraid to trust themselves in the lifeboats. One woman was literally picked up and thrown into a lifeboat by a member of the crew. I think the fall killed her."

One of the rescues was made by Lloyd Barnstead, a New York City accountant, who swam six miles to shore with his wife, Grace, 28, and Mrs. Pearl Panimo of Bangor, Pa. According to Barnstead, the passengers were panic stricken.

Tows Women Three Miles.

He, his wife, and Mrs. Panimo jumped from the liner's rail into the sea. There was no use trying for the lifeboats, he explained, five of them already being on fire. For the last half of the six mile swim Barnstead towed the two women, who were exhausted. All three wore life preservers.

Jules Blondiau of Philadelphia and his young wife swam ashore and were picked up off Sea Girt at 11 a. m. after being in the water for about seven hours. They were exhausted, but in good condition when a coast guard boat picked them out of the surf.

They told their story lying on cots in the American Legion hall in Point Pleasant, which had been fitted up as an emergency hospital. They were awakened by people running along the C deck corridor on which their cabin was located. The husband looked out, smelled smoke, and saw passengers wearing life belts.

Women Pray and Sing.

"We put coats on over our night clothes," said Mr. Blondiau, "put on our life belts. There were flames in the corridor, but we squeezed by in safety. All the passengers were aft on B deck. Some of the women were crying, others were praying, and a few were singing.

"The ship was going very fast toward the shore. This and a strong wind blew the smoke and the flames aft. It got so hot we all went down again to C deck. Some of us got together then and sang, 'Hail, Hail, the Gang's All Here' to try and cheer up the rest.

"Finally it got so hot my wife and I were forced to jump into the ocean. The waves were eight to ten feet high at the time. I saw a life preserver, swam to it and then towed it back to where my wife was floating. We swam away from the ship. We were afraid it would explode and sink and that we would be carried down by the suction."

The couple were carried along by the current and were picked up off Sea Girt. Neither of the Blondiaus are good swimmers.

HINTS AT INCENDIARISM

The first assistant engineer, Anthony Bujia, would not discuss the catastrophe other than to say that the fire seemed to have broken out in a half dozen places at once and to hazard the suspicion that it might have been "set." He would not explain his suspicion of incendiarism.

DINING SALON OF LINER BURNED AT SEA

The luxurious dining salon in the $5,000,000 Ward liner Morro Castle, which was wrecked by flames yesterday off the New Jersey coast. Still floating, but only a smoldering hulk, the ship was towed in last night by a coast guard cutter and beached at Asbury Park, N. J.

Joseph O'Connor, 50, the ship's night watchman, who discovered the fire, said he had turned in the alarm at 2:50 a. m. He smelled smoke on B deck, he said, and looked into the recreation room amidships to find it a roaring furnace. The library and lounge adjoining were also in flames, he said. He joined the fire fighting brigade and then, when all hope of putting out the fire was abandoned, took to a lifeboat.

Joseph Markov of Flushing, one of the stewards, told of fighting the fire until forced to take to the lifeboats.

"All the sailors were asleep when they were aroused by the ship's bells and fire siren," he said. "I ran to the lifeboats on the promenade deck and after breaking down a door, managed to release two screws which held one of the boats in position. I saw three women and called to them to come up. By that time lifeboats 8 and 12 were on fire and we were between the flames, trying desperately to get the lifeboat down.

"We had trouble releasing the forward hook after the boat almost reached the ocean, which was pounding against the side of the ship. We narrowly escaped being thrown overboard before we were able to release the hook while the lifeboat hung at an angle of 45 degrees.

Showered with Hot Glass.

"Showered with hot broken glass from the upper decks, we drifted in the surf. We saw nothing in the water but the red glare of the flames. The smoke was streaming from the port side of the boat. As we managed to row the lifeboat around the ship we could see that the decks were filled with passengers, screaming, crying, and waving frantically. We rowed for an hour with what few oars were available. We had lost some overboard when the boat tipped while we were trying to lower it.

"Finally, after rowing until we were all in, we found a piece of canvas and hoisted it as a sail with a jury rig. The wind blew us toward the shore. Then the lifeboat began to fill with water. We found the drain plug in the bottom was out. I took off my shirt and stuffed it in the hole and stopped the leak. We thought the Morro Castle would blow up any minute. It was a terrible sight and a terrible night."

Boat Lands 25 Survivors.

One of the first women survivors to reach shore was Miss Renee Mendez Capote, a member of the public education department, Havana. She was the lone woman in a life boat that brought some 25 survivors ashore at Spring Lake.

Thirty-two, short, stout, the Cuban woman reached shore clad only in a night dress and a heavy overcoat.

"The steward saved my life," she said, pushing back her matted black hair.

"I was asleep. A terrible pounding on my door awakened me. I opened the door and the steward, Carl Pryor, almost fell in my stateroom. Flames seemed all around him. He threw something around me, grabbed me by the waist, and practically carried me through the door.

"We ducked through flames three or four times on our way to the deck. The steward was getting burned. I knew, although I was covered with the coat.

"I don't know that he said anything," the Cuban woman explained. "I guess he did say the ship was afire, maybe, when he came to get me, but I could see the flames myself.

"They were lowering a boat as we reached the deck. He put me in it, but stayed on deck himself. I'll never forget him."

Pryor survived, however. He came ashore an hour or so later in another boat, unhurt except for scorches from the flames. He is 35 years old and his home is Newark, O.

REFUSE TO LEAVE SHIP

Steward Benjamin Mazer reached shore with 13 others in life boat No. 1, which was beached at Spring Lake about 7:10 p. m.

The reluctance of the passengers to leave the ship cost many lives, the steward said.

"Somehow they just wouldn't leave. They all gathered on deck and kept trying to keep out of the smoke. I guess they didn't think—until too late."

A superintendent of the Jersey Central railroad, M. L. McElhany of Plainfield, N. J., stood bareheaded and bedraggled in the wet grass outside the police headquarters at Spring Lake and told of his escape.

"Balls of fire were shooting from the ship," McElhany said. "There were sheets of flame and lots of smoke, too, but I noticed the fire balls particularly.

"Our lifeboat made shore in about two hours. The surf was not bad, and none of us was injured."

"I don't see how any of the passengers could have been saved," William O'Sullivan, deck storekeeper of the Morro Castle, told reporters at Spring Lake after he and ten other members of the crew had pulled ashore in a lifeboat designed to carry 78.

"The hallways and companionways were filled with flame and smoke from the lowest deck to the hurricane deck," he continued. "I saw people jumping into the sea. I don't know whether they were sailors or passengers. After we were lowered in the No. 5 boat we tried to find them, but the sea was too rough, there was too much fog and burning embers kept dropping on us. We finally pulled for shore, leaving the ship, outlined in fire on the horizon."

O'Sullivan said that he was asleep when the fire alarm bell rang in the forecastle. The fore part of the ship seemed unusually warm, but the thought of fire did not occur to him. He said that he thought the bell meant just another boat drill.

He pulled on his trousers and started along D deck, which is the lowest in the ship, toward the main companionway amidships.

BLOCKED BY FLAMES

As he pulled open a bulkhead door leading into the main salon, he met fire and smoke.

"It was impossible to get to the staircase," he said, "so I turned back and climbed a ladder near the bow to C deck. I could see flames shooting out the portholes on the starboard side and the entire superstructure amidships was afire.

"My station was at No. 5 boat on the starboard side. The six boats on the port side could not be seen, for the fire and later, when we tried to reach them, we couldn't because the wind was carrying the fire directly on them. They probably were burned up.

"The second officer grabbed me and said:

"'My God! We've got to get the passengers on deck.'

"Then I looked around and I couldn't see a one.

"'There's a woman and a child in that stateroom,' the second officer told me, pointing to a door. It was locked. I broke it in. The room was full of smoke. I couldn't see a thing.

"I stumbled over a chair and found the bed. There was nobody in it. I called out and nobody answered me. Then I looked around and found I couldn't see the door I had come through for the smoke.

"Just then the second officer called to me and guided by his voice I found the door. We went to two other staterooms, but I didn't find anybody. I don't know what happened to them.

"By this time the hose were out. The second officer put me on one and we began to pour water down the main companionway. I heard an officer say something about the 'old man feeling something was going to happen to the ship.' [The 'old man' was Capt. Robert Wilmott, master of the Morro Castle, who died of a heart attack while on the bridge only a few hours earlier.]

Passengers Dive Into Sea.

"The deck was getting hotter all the time, fore and aft. Smoke began to come up through the calking between the boards.

"The water we poured into the ship wasn't doing any good. It got hotter and hotter.

"Finally the second officer told us to take stations by the lifeboats. Then we were ordered into them. In a minute or two some officer pressed the button that operates the lowering machinery.

"On the way down we passed port holes with flames shooting out of them for many feet. One of the men, a deck engineer, was badly burned. We saw a man plunge overboard.

"There were eleven of us in the boat. Five were from the 'black gang,' the stokers. They were asleep when the alarm rang. I did not see any of the men who were on duty below decks. I don't believe they got out.

"Only five of us could use the oars. The others were burned, but only one of them badly. We rowed around for awhile, looking for the people who jumped into the sea, but we could not see any. There was quite a swell running and we were afraid that the five of us could not keep the lifeboat from smashing into the burning ship.

"Finally we pulled away. The ship was like a torch. We rowed for two hours and when we reached shore we looked back. The ship appeared to be about eight miles off, blazing from stem to stern."

SURVIVOR ACCUSES CREW

Spring Lake, N. J., Sept. 8.—(AP)—A passenger who leaped from the flaming Morro Castle and was rescued after swimming half an hour in the before-dawn dark on the Atlantic ocean, declared tonight that members of the crew "never turned a hand to help us."

Benjamin Hirsch, 38 year old Philadelphia haberdasher, made this assertion several hours after he was brought ashore after being picked up by a lifeboat from the steamer Monarch of Bermuda.

With him on the vessel was his bride. They were returning from their honeymoon trip. In the confusion, he lost track of Mrs. Hirsch and he does not know if she was saved.

The ship, Hirsch said, describing in detail his dramatic escape from the flames, "was hot as a furnace."

"When the alarm was sounded," he went on, "there was a banging of tin pans and whistles and bugles were blown."

He and his wife were in their cabin. She aroused him. They snatched their life belts and began their way toward the deck.

Life Belt Taken from Him.

"Mrs. Hirsch had her life belt on wrong," he said. "I fixed it and then put on my own.

"We ran out into the hall. It was hot as a furnace, and I pushed Mrs. Hirsch ahead of me toward the stairs.

"On the deck, men and women were running from one side of the boat to the other.

"A member of the crew stopped me as I pushed Mrs. Hirsch over toward a lifeboat.

"'Give me that belt. I'm going to give it to a woman,' the seaman said.

"I didn't believe him, but he took my belt and ran.

"Meanwhile I had lost track of my wife somehow. Boats were being launched, and I ran frantically about looking for her.

"When the flames got so hot I couldn't stand it any longer I jumped.

"I could see boats pulling away from the Morro Castle, but it was too dark to see who was in them.

"I swam around until I was picked up by a lifeboat from the Monarch of Bermuda in about 30 minutes. I don't know where my wife is."

Burning of Liner Is Worst U. S. Ship Tragedy in Years

New York, Sept. 8.—[Special.]—With the burning of the Morro Castle the treacherous stretch of Atlantic seaboard waters from Sandy Hook to Hatteras has claimed another ship and a new toll of human lives to add to those already lost by such disasters as the sinking of the Vestris in 1928 and the wrecking of the navy dirigible Akron in 1933.

The Morro Castle disaster also goes down in marine history as one of the major catastrophes of the seven seas, although it cost fewer lives than in the sinking of the Titanic in 1912, the burning of the excursion steamer General Slocum in the East river in 1904 or the torpedoing of the Lusitania in 1915.

Seafaring men today shook their heads over the grim fate which overtook the Morro Castle, as its captain lay lifeless in his cabin powerless to fight.

Collision 100 Years Ago.

In the 100 years which have elapsed since the English ship Lady of the Lake collided with an iceberg, en route to Quebec, causing the loss of 215 lives, the sea has taken a tremendous toll of ships and men. Some of the more notable disasters, together with the number of lives lost were:

March, 1854—Steamer City of Glasgow left Liverpool for Philadelphia; never heard from; 450.

Sept. 13, 1858—Steamer Austria, Hamburg to New York, burned in mid-ocean; 471.

Oct. 25, 1859—Steamer Royal Charter wrecked, 446.

April 27, 1864—Steamboat Sultana, carrying exchanged Union soldiers, blown up in Mississippi river near Memphis; 1,700.

Oct. 29, 1867—Steamers Rhone, Wye and fifty others wrecked in hurricane near St. Thomas, West Indes, 1,000.

Sept. 7, 1869—British warship Captain foundered off Finisterre; 472.

April 1, 1873—Liner Atlantic wrecked off Nova Scotia, 547.

Dec. 6, 1874—Cospatrick burned at sea, 470.

Sept. 3, 1877—Princess Alice sunk in collision on Thames river, 700.

Sept. 19, 1890—Turkish frigate Ertogrul foundered, 540.

Feb. 15, 1898—Battleship Maine blown up in Havana harbor; 260.

March 17, 1891—Utopia sunk in collision off Gibraltar, 574.

June 25, 1894—Steamship Norge wrecked in north Atlantic, 600.

July 4, 1898—Steamship La Burgoyne sunk in collision with Cromartyshire, 560.

June 15, 1904—Excursion steamer General Slocum burned in East river, 1,021.

June 28, 1904—Steamer Norge wrecked off Scotland, 646.

April 14, 1912—Titanic sunk in collision with iceberg in north Atlantic, 1,513.

Sept. 28, 1912—Japanese ship Kickermaru sunk off Japanese coast, 1,000.

May 29, 1914—Empress of Ireland sunk in collision with collier Storstad, 1,024.

Eastland Sinks at Chicago.

May 7, 1915—Lusitania sunk by German submarine, 1,198.

July 24, 1915—Excursion steamer Eastland capsized at her dock in the Chicago river, 812.

Feb. 26, 1916—French cruiser Provence sunk in Mediterranean; only 870 survivors of crew of about 4,000.

June 14, 1918—U. S. S. Cyclops left Barbadoes and disappeared, 293.

Troop Ship Is Blown Up.

Oct. 6, 1918—British ship Otranto, with American troops aboard, sunk in collision off Scotland; 431.

Oct. 16, 1926—Troop ship blown up in Yangtse river, China; 1,200.

Nov. 12, 1928—Vestris foundered in storm off Virginia Capes, 110.

The largest toll in tonnage and lives at any period was taken by the sea during the world war. Peace time disasters largely have been due to collisions between ships or between ships and drifting icebergs. Fire at sea has taken heavy toll, and in numerous cases vessels have simply disappeared, leaving no clew to the cause of their fate.

EXPANSION SALE

SIZES 16½ TO 46 AND LARGER

600 NEW DRESSES

MADE TO OUR ORDER

Sale Priced for Monday Only

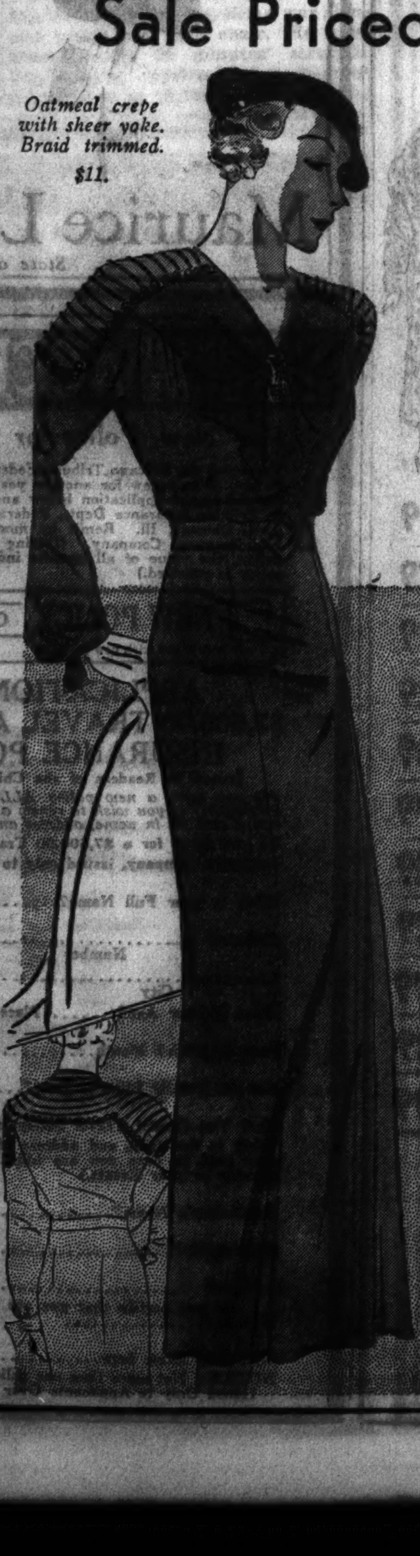

Oatmeal crepe with sheer yoke. Braid trimmed. $11.

$11

Values to $19.75

Don't Miss This Sensational

LANE BRYANT VALUE EVENT

We purchased the choicest quality materials the moment we received our style sources for Fall—and fortunately we secured a special purchase. Our master fashion makers have just completed this group in chiffons, satins, sheers, silk crepes and knits in the smartest youthful styles—the colors are all new and authentic. In this great selection you will find jacket frocks and all occasion dresses. Whatever you do—see this selection Monday—on sale for one day only

Sizes 16½ to 30½ and 38 to 56

On the SECOND FLOOR

Lane Bryant

101 N. WABASH AVE.

CASH BARGAIN BASEMENT

DEPOSIT HOLDS YOUR COAT

a startling sale of

MORLEY COATS

the majority of genuine Forstmann woolens

$25

lamb's wool interlined

Huge masses of ultra-luxurious furs on Morleys of amazing sumptuousness, quality and beauty—a value display that to our knowledge has never been surpassed. Sizes 12 to 44

MORLEY "Persian Kurl" coats at

$12.85

a warm, rich fabric that looks exactly like Persian lamb

Sumptuous—luxurious—an almost perfect imitation of real Persian lamb. Sizes 12 to 20

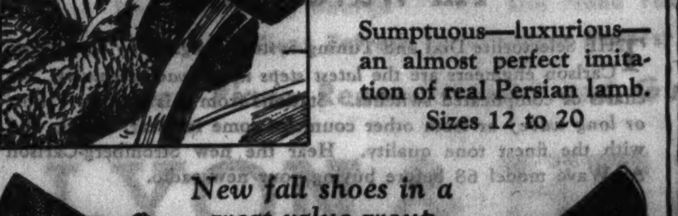

New fall shoes in a great value group

$2.95

Maurice L Rothschild

State at Jackson

AT THE HUB

The First Showing of a New Collection of Individual

RUSSEKS MINK COATS

AT $995

WITH MUFF

If style is important to any Fur, and you know that it is, it is doubly necessary to the exquisite beauty of Mink. Consequently we have selected from Parisienne designers, Molyneux, Schiaparelli, Paquin and others, those modes which most fittingly lend themselves to our purpose. From hand-picked, perfectly matched skins we have fashioned Mink Coats and muffs of exceptional beauty and supreme elegance. This group we urge you to see.

FUR SALON • 4TH FLOOR

THE HUB

HENRY C. LYTTON & SONS

State and Jackson • CHICAGO

ILL-FATED LINER NOTED AS STURDY BATTLER OF SEAS

Weathered Terrific Storm Only a Year Ago.

New York, Sept. 8.—[Special.]—The Morro Castle was launched on March 1, 1930, at the yards of the Newport News Shipbuilding and Drydock company at Newport News, Va. It was the third vessel of the Ward line to bear the name of the grim old fortress guarding the entrance to the harbor at Havana, Cuba.

It sailed from New York on its maiden run to Havana on Aug. 23, 1930, as flagship of the line. It was recalled today that a steady rain was falling as it left its berth at pier 13 in the East river. Bearing out the predictions of its builders, the vessel broke all previous records of the line for the 1,168-mile run to Havana. It made the trip in 58 hours, 40 minutes. Its powerful electro-turbine engines enabled it to attain an average speed of 20.5 knots.

Built at Cost of $5,000,000.

The Morro Castle and a sister ship, Oriente, were constructed at a combined cost of about $10,000,000 under a building program undertaken by the Ward line. Government aid was made available under the terms of the Jones-White act for promotion of American shipping in foreign trade. Both vessels were designed by Theodore E. Ferriss, naval architect.

The ill-fated vessel was of imposing appearance, with seven decks, including four tiers of superstructure. It had a tonnage of 11,520 gross, a length of 508 feet, a beam of 70.9 feet and a loaded draft of 26 feet. Its luxurious accommodations were provided for a capacity of 500 passengers: 400 first class and 100 tourist class.

Specially constructed to withstand the hurricane winds and the heavy seas of the West Indian waters, the Morro Castle justified the faith of its builders. Only a year ago it weathered a terrific storm off Cape Hatteras. For two days it was "lost" because its radio apparatus was out of commission. Capt. Wilmott, after 75 hours on the bridge, brought the liner safely to its New York pier with its 140 passengers and its crew unharmed.

Weathers 100 Mile Wind.

During the storm Capt. Wilmott from his station on the bridge, 65 feet above the water, had to look up to see the tops of the waves. At the height of the storm the wind attained a velocity of 100 miles an hour. There was a mountainous sea running and the vessel plunged on its way through a beating rainstorm.

Passengers on the liner during that trip gave a dinner to Capt. Wilmott several weeks later and presented him with a watch in recognition of "superb seamanship through a most perilous hurricane, Sept. 13-18, 1933."

The usual perils of the sea were not the only ones through which the Morro Castle passed before fire wrecked it. The ship's white superstructure bore the marks of bullets fired from two Cuban gunboats during the Revolutionary disturbance last November.

Caught in Crossfire.

Warned by Ambassador Sumner Welles that trouble was brewing, Capt. Jones, then in command, began his New York run earlier than scheduled time. As the ship began its journey out of the harbor, it was caught in a crossfire between the Cuban gunboats and a small fort on shore.

For nearly fifteen minutes the liner was exposed to the gunfire, but no one was injured and the only damage done was the denting of decks and superstructure.

Montana Publisher Named Democratic Committeeman

Helena, Mont., Sept. 8.—(AP)—O. S. Warden, Great Falls publisher and chairman of the Montana highway commission, today was elected Democratic national committeeman for Montana, succeeding J. Bruce Kremer of Butte, resigned.

BRITISH PRINCE AND HIS ROYAL FIANCEE

Prince George, fourth son of the king and queen of England, with his fiancee, Princess Marina of Greece, in the garden of the villa of Prince Paul in Jugo-Slavia, where they were guests of the prince.
[Associated Press Photo.]

Prince George of England and his fiancee, Princess Marina of Greece, at Salzburg, Austria, where they have been staying. They are shown just before taking an automobile trip.
[Associated Press Photo.]

FREE LEGAL ADVICE FOR NEEDY PLANNED BY BAR ASSOCIATION

Legal aid committees for the defense of persons unable to employ an attorney will be sought for every Illinois county, the legal aid section of the Illinois Bar association announced yesterday at the Stevens hotel. At present only two such groups are functioning, one in Chicago and the other in Springfield, according to State's Attorney Oliver D. Mann of Vermilion county, chairman of the section.

Each county bar association will be asked to name such a committee, Mann said, adding, "We believe that there are a great number of worthy cases which such committees should handle in each county. This section will send letters to the counties immediately asking their coöperation."

Meeting next door, the state association's board of governors decided that instead of holding a large general meeting of the membership in its winter meeting here, Nov. 30, the various sections will hold separate meetings, and the entire association will meet only at the dinner that night for the Illinois Supreme court.

Previous to this general gathering, meetings will be held in all Supreme court districts on the following dates: First district, Duquoin, Sept. 20; Second, Carrollton, Sept. 26; Third, Monticello, Sept. 22; Fourth, Canton, Sept. 27; Fifth, Ottawa, Sept. 28; Sixth, De Kalb, Sept. 29, and Seventh, Joliet, Oct. 5. Subjects to come up at the general section meetings on Nov. 30 will be discussed at these regional conventions.

Bind Doctor in His Office; Take Loot Worth $1,100

Dr. Frederick J. Cicotte was robbed of $65 and jewelry worth $1,050 by two robbers who invaded his office at 4621 Broadway yesterday afternoon. The men found the physician was alone and bound him to a chair. He freed himself after 30 minutes' struggle. The jewelry consisted of a diamond ring valued at $1,000 and a gold and platinum cigaret case worth $50.

MADRID STRIKERS RIOT; 7 KILLED, MANY WOUNDED

Radicals Clash with Catalonian Farmers.

[Chicago Tribune Press Service.]

MADRID, Sept. 8.—Madrid's workers called a general strike in Madrid today. It rapidly led to rioting. Seven persons were killed and many were wounded.

The strike started at 6 a. m., and paralyzed a large part of the city's industrial life. Street car, bus, and subway trafic was halted. Considerable alarm was felt over the city's food supply until the government announced that army bakers would be put to work. The city was without bread for several hours.

The trouble started outside the Monumental Cinema, a movie theater, where 4,000 land owners of Catalonia gathered with the government's permission to air their grievances against the provincial government's land legislation in favor of peasant tenants. An elderly market woman threw a bunch of bananas at a group of land owners and the fight was on.

Radical workers and the farmers fought with fists, clubs, and blackjacks. The police intervened with revolvers and carbines. Five men and one woman were shot to death in this clash.

In several of the workers' districts, barricades were thrown up in the streets. The police charged repeatedly to disperse the strikers. One policeman was killed when he attempted to clear a street.

Mobs raided markets, overturned stalls, and looted several food stores. No morning newspapers appeared.

Socialists and communists were blamed for the disorders. The radicals protested against the Catalonian rally which they called a "Fascist march on the capitol."

The Socialists issued orders to stop the general strike at midnight. The order followed a warning by the government to subway workers and restaurant employés to return to work at midnight or face instant dismissal.

A general strike also was called in the Asturias, in Oviedo and Gijon provinces in protest against the Catholic Youths' rally tomorrow.

WEEK'S COLLECTIONS OF TAXES ON REALTY TOTAL $2,287,000

County Treasurer Nash reported yesterday that real estate tax collections during the last week were $2,287,340, making a total of $213,184,824 taken in since enforcement of the Kerner-Skarda tax receivership act began on April 28, 1933. The week's collection of taxes with the total taxes for the four years follow:

	1928.	1929.
Paid last week..	$ 43,990	$ 109,612
Total collected...	155,093,206	166,326,241
Uncollected	13,455,833	36,095,285
	1930.	**1931.**
Paid last week..	$ 255,755	$ 352,676
Total collected...	165,343,071	131,556,131
Uncollected	56,078,017	48,359,273

Several large payments by railroads taking advantage of County Treasurer Nash's announcement that only half of the one per cent a month penalty would be assessed against delinquent 1932 taxes brought the week's collection of 1932 real estate taxes to $1,525,305, making a total of $76,759,823 collected by the county with $63,820,378 still due.

Woman Critically Ill from Black Widow Spider Bite

Crawford, Neb., Sept. 8.—(AP)—Mrs. Joe Steele was critically ill here today as a result of a bite from a "black widow" spider.

ENDS LIFE WITH SHOTGUN.

Tuscola, Ill., Sept. 8.—[Special.]—W. L. Hill, 51, of Hindsboro, killed himself with a shotgun here today. He had been in ill health.

Monday, in the O-G State St. Store

SWANKY O-G YOUTHIES

(Trademark Applied for)

Peerless in their distinction as the most different and youthful footwear for school, business and street wear.

Quality that defies comparison at

$3.95

CALFSKINS AND SUEDES in Brown, Black and Tweed Grey with LEATHER HEELS ... SIZES UP TO 10

THE O-G STATE ST. STORE
205 State St., South, near Adams

Also featured in these O-G stores!

4616 Sheridan Road · 2748 Milwaukee Avenue
3300 Lawrence Avenue · 6348 Halsted St., South
3225 Roosevelt Road · 835 Sixty-third St., East
159 Madison St., West · 1253 Milwaukee Avenue
4040 Madison St., West

O'CONNOR & GOLDBERG

70th ANNIVERSARY

Combined with our Annual September

SALE of PIANOS

Representing Thousands of dollars in Savings on

FLOOR SAMPLES · EXCHANGED · NEW · DEMONSTRATORS

Grand Pianos

	Sale Price
HALLET & DAVIS, studio size. Used. Ebonized	$195
MASON, apartment model in mahogany. Used	210
MAJESTIC, apartment size in mahogany. When new—$465	235
STEGER, medium size. Handsome mahogany case. In excellent condition. When new—$850	285
BRAMBACH, apartment model; mahogany. When new—$675	295
SCHUMANN, small grand finished in mahogany. Bargain for apartment. When new—$750	300
LYON & HEALY, apartment size; mahogany. When new—$875	325
KNABE, studio size in ebony; used. Wonderful opportunity for teacher or student	345
KIMBALL, medium size; mahogany case. In splendid condition. Used.	365
SOHMER, ebony parlor grand. Used. Outstanding value at	375
VOSE & SON, apartment size in mahogany. When new—$675	395
STEINERT, mahogany apartment grand. When new—$1250	445
CONOVER, parlor grand in mahogany. Fine bargain When new—$1375	475
BALDWIN, large size grand; mahogany. Exchanged and completely reconditioned	485
A. B. CHASE, medium-size grand; mahogany. When new—$1250	535
CHICKERING, apartment grand. Exchanged for larger Chickering. When new—$1375	575
KRAKAUER, small grand. NEW—returned from our Cleveland store. Reduced during sale from $750	595
WEBER, apartment size; walnut. Floor sample. When new—$1135	650
MASON & HAMLIN, small size; ebony. Used. In perfect condition	665
KNABE, 5 ft. 9 in. size; floor demonstrator; returned from Cleveland store. Practically new	$750
MASON & HAMLIN, model BB, 6 ft. 11 in. When new—$2050	845
STEINWAY, ebony, small parlor size grand. When new—$1675	875
MASON & HAMLIN, model AA. In handsome mahogany case; taken in trade on Steinway. Used very little.	895
STEINWAY, small size; mahogany case; in perfect condition. When new—$1300	975
STEINWAY, model B, an exchange from North Shore home. Mahogany case. When new—$2050	995
STEINWAY, full size concert grand; ebony finish. Exceptional value. When new—$3000	2275

Period Model Grands

LELAND, apartment size; William and Mary design in walnut. When new—$575	$335
BREWSTER, small sized grand, Spanish period, ant. mahogany. When new—$875	365
BRAMBACH, Queen Anne design. Walnut finish. Splendid tone. When new—$875	375
BRAMBACH, antique mahogany; Louis XVI. When new—$850	385
CABLE-NELSON, Hepplewhite model. In popular antique mahogany finish. When new—$535	395
LYON & HEALY, Louis XV. Used. Antique walnut case.	435
GEORGE STECK, in authentic Harpsichord design. Finished in mahogany. When new—$975	475
CHICKERING, Louis XV. mahogany finish. When new—$1850	645

Reproducing Grands

	Sale Price
LELAND, small size, mahogany finish. When new—$875	$285
STROUD, Duo-Art, small apartment size, mahogany. When new—$995.	545
GEORGE STECK, Duo-Art, medium size, mahogany grand. When new—$1800	595
KNABE, Ampico, apartment size, beautiful walnut case. Used.	835
STEINWAY, Duo-Art, medium size, finished in mahogany; an outstanding value of the sale. When new—$3975	1595

Apartment-Size Uprights

	Sale Price
STEGER, mahogany case, thoroughly reconditioned. When new—$295	$125
WASHBURN, from artist's studio. Walnut. When new—$315	165
STROUD, walnut finish. Taken in exchange toward grand piano. When new—$325	195
LYON & HEALY, mahogany case. When new—$395	210

The New WASHBURN

Special during this Sale!

$295

Full 88-Note Keyboard

IN celebration of this event, we are sacrificing a large percentage of profit on this Baby Grand in order that more music lovers may have a fine reliable Grand Piano in their homes for less than was paid for an upright a few years ago. Come in tomorrow and try the Washburn. Remarkable tone quality; attractive modern case in mahogany; walnut case, $20 extra.

At the end of this Sale, the WASHBURN will again be sold at its regular price.

New and Used Grand Pianos Will Be Delivered to You

For as Little as $10 DOWN During Our Anniversary Sale

Small Monthly Sums Complete the Balance

Slight Carrying Charge · Old Piano Taken in Trade

Floor Pattern Furnished on Request

Every Piano Reconditioned and Guaranteed

LYON & HEALY

WABASH AVENUE at JACKSON BOULEVARD

123 N. Marion St. Oak Park · 615 Davis St. Evanston

OPEN EVENINGS

1864 AMERICA'S COMPLETE MUSIC STORE 1934

A Great Store in a Great City

THE FAIR

STATE, ADAMS and DEARBORN STREETS

MONDAY AND TUESDAY FOOD SPECIALS

THOMAS J. WEBB'S COFFEE 2 One-pound cans 59c

FALL FOOD SALE

FAIRVIEW JELLY
Packed Especially for Our Trade
Delicious currant, grape or black raspberry. Full 1 lb. jar, 21c
(Reserve Right to Substitute)

From Our Grocery Section

Tomatoes	Sweet Girl Brand, Solid New Pack—	3 No. 3 cans	50c
Bantam Corn	Sweet Girl Brand, C. G. or Bantam—	3 No. 2 cans	37c
Green Lima Beans	National Brand—	2 No. 2 cans	29c
Bartlett Pears	Oregon Pack, Topping Brand—	2 No. 2½ cans	45c
Hawaiian Pineapple	Sweet Girl Brand, Sliced or Crushed—	2 No. 2½ cans	39c
Red Pitted Cherries	Water Pack—	5 No. 2 cans	50c
Ginger Marmalade	Crosse and Blackwell—	1 lb. jar	27c
New Pancake Flour	Lucky Lad—	2 1¼ lb. pkgs.	17c
Santa Clara Prunes	30-40 Size	3 lbs.	40c

From Our Meat Section

Hazel Ham	The Kind That Is Different Whole or Half	lb. 20½c
Cudahy's Bacon	Gold Coin Brand whole or half	lb. 26½c
Boneless Brisket Corned Beef		lb. 11c
Fresh Calves Liver		lb. 29c
Boneless Smoked Butts		lb. 25½c
Fresh Spare Ribs		lb. 10c

From Our Fruit Section

BUSHEL APPLES	Red Pippins Eating or Cooking	Bushel 99c
WISCONSIN POTATOES	Medium Size	Bushel 69c
VALENCIA ORANGES	Full of juice	3 Doz. 53c
SEEDLESS GRAPEFRUIT		Dozen 39c
ROCKYFORD MELONS	Pink Meat Jumbo	Crate 79c

THE FAIR—State St. Food Dept.—State St. Store.

OAKBURY COATS
for girls—sizes 7 to 16

Oakbury is of the same blood as her famous sisters Rothmoor and Brucewood. The pert style—the deep-seated quality—the rich woven fabrics, linings and interlinings—all show blue-blood quality

Wool kasha lined fleece coats with hat $12.95

Furred coats—lamb's wool interlined $22.50

Others to $39.50—3rd floor

Oakbury shoes for teen-age girls—at $2.95

Others $3.95—7th fl.

Maurice L Rothschild
State at Jackson

VOTERS IN MAINE READY FOR FIRST NEW DEAL TEST

Both Sides End Campaign; Election Is Monday.

BY ARTHUR SEARS HENNING.
[Chicago Tribune Press Service.]

Portland, Me., Sept. 8.—[Special.]—With Republican orators stressing the socialist aspects and colossal cost of the New Deal and with Democratic candidates predicting a stoppage of the flow of government easy money into Maine if the state goes Republican Monday, there is a tremendous scratching of hard Yankee heads in the Dirigio commonwealth.

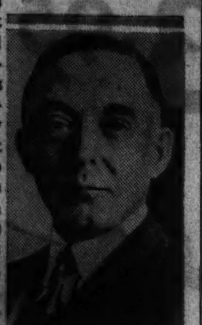
LOUIS J. BRANN.

The campaign in this first test of the Roosevelt policies at the polls wound up tonight with broadsides by both parties. Democratic Gov. Louis J. Brann, candidate for reëlection, completed a perfect record of speeches devoid of reference to the New Deal but dwelling on the 108 million dollars of federal funds he says his influence procured at Washington. More, he promised, will be forthcoming if he be kept in office; less, he warned, if he be turned out.

Urges Ames for Governor.

Republican Senator Frederick Hale, candidate for reëlection, said in a speech at the closing Republican rally here that reëlection of Gov. Brann would be construed by the country as an indorsement of the New Deal by the voters of Maine. He urged the election of the Republican candidate for governor, Alfred K. Ames, as a means of signifying Maine's disapproval of the socialistic experiments of the Roosevelt administration.

The much discussed realignment of voters into conservative and radical parties is figuring in the Maine election. Half a dozen big manufacturers and other business men, hitherto Republican, have come out for Gov. Brann, because of favors, the Republican managers assert, the governor procured for them in Washington. On the other hand, such prominent Democrats as Chief Justice Pattangall of the Maine Supreme court and Judge Joseph E. F. Connolly of Portland have lined up with Al Smith, John W. Davis, and Senator Carter Glass of Virginia against the New Deal.

What the Democratic managers privately confess to have been the most damaging blow to their cause was dealt by a Democrat, Bainbridge Colby, who was secretary of state in the Wilson administration.

Colby Assails New Deal.

After Gov. Brann's successful efforts to keep outside Democrats from coming in and glorifying the New Deal, which the governor is suspected of not considering exactly an asset, it remained for a prominent outside Democrat to come in and give the Republican cause more potent aid than had been contributed by the imported Republican orators.

Mr. Colby said that the Democratic party of today "bears but little resemblance, if any, to the party which carried the 1932 election" The true situation, he asserted, is revealed by such circumstances as Socialist Upton Sinclair's swapping of horses, because Sinclair counts upon the "violently transformed Democratic party to carry him more swiftly and surely to the attainment of his life long socialistic dreams."

The 100 per cent which Mr. Roosevelt in his acceptance speech said represented the degree of his indorsement of the Democratic platform had turned out, said Mr. Colby, to be much nearer the extent of its repudiation.

The promised saving of 25 per cent in the cost of the federal government has been "fulfilled by so vast an enlargement of government spending that the bankruptcy of the federal government is just around the the corner and a broad inflation is conceded by those familiar with the administration's thought, to be merely deferred until after ; impending congressional elections," said Mr. Colby.

"Credit Swiftly Destroyed."

The promised maintenance of the national credit has been "fulfilled" by its swift, wanton, and nearly complete destruction, he pointed out, and the promise of a sound currency can be left to the estimation of those who hold the government's violated contracts and Republican monetary promises.

"Its pledge of an impartial enforcement of the anti-trust laws and the prevention of monopolies can be judged in the light of the administration's actual policy of not only sanctioning monopoly and monopolistic practices but inviting them, encouraging them and guaranteeing protection from prosecution to those who, in violation of the laws, create and maintain monopolies," he said.

"The pledge of the removal of the government from all fields of private enterprise has been redeemed by its intrusion into every field of private enterprise. The government has a finger in every pie and a thumb in every tart.

"Seek to Prolong Slump."

"So completely has the administration turned its interest and its energies away from business recovery that it is openly charged, and indeed admitted, that a substantial number of the President's immediate advisers are not desirous of business revival, feeling that to prolong the depression will produce a better psychological background for the prosecution of their revolutionary designs. The overturn of our institutions, including the constitution, is their goal."

One of the imported Republican orators was Col. Theodore Roosevelt, who vigorously assailed his kinsman's New Deal.

Col. Frank Knox of Chicago raked the New Deal fore and aft as principal speaker at the closing Republican rally tonight.

FUNERAL CORTEGE OF MOONEY'S MOTHER BARRED FROM PRISON

San Quentin, Cal., Sept. 8.—(AP)—The funeral cortège of Mrs. Mary Mooney passed before the gates of San Quentin prison today, but was denied admission and Thomas J. Mooney, the woman's convict son, was not permitted to witness the procession.

The cortège, consisting of immediate members of the family, a few friends, and the pallbearers, went first to the west gate and asked admission. They were told to go to the east gate.

As they approached that portal, Clinton Duffy, secretary to Warden James B. Holohan, told them they would not be permitted on the reservation.

Mooney, serving life sentence for the 1916 Preparedness day bombing in San Francisco in which 10 persons were killed and 40 others injured, was not permitted in the yard.

SHOT IN ALTERCATION.

Chappell, Neb., Sept. 8.—(AP)—Walter Ruark, 56, was shot and seriously wounded today during an altercation with William H. Blaker, 50.

NEW DEAL ISSUE AT 11 PRIMARIES IN COMING WEEK

Political Parties Busy as Drive Gathers Steam.

BY ARTHUR EVANS.

The New Deal in various of its aspects is at issue this week in eleven states which hold their primaries smack on the heels of Maine's "signpost" general election tomorrow.

It is the largest week's offering so far during the political season—one-fourth of the states will be at the polls—and Republicans and Democrats regard it as a most important period in the campaigning.

The headliners are Michigan, Louisiana, where New Orleans has been under military rule in the efforts of Senator Huey Long to establish himself as a political dictator; Georgia, where the New Deal has been lambasted by Gov. Eugene Talmadge, Democrat seeking reëlection; and New York, home state of President Roosevelt, whose personal friend, Gov. Herbert Lehman, is up for reëlection.

Other states in the week's primary lists are Arizona, Colorado, New Hampshire, Vermont, Washington, South Carolina on Tuesday, and Maryland Wednesday.

Michigan holds its primaries next Tuesday, as does Louisiana. Much of the campaigning in Michigan has centered around the New Deal. The Democrats, who for the first time in half a century are the majority party in Michigan have a four side contest over nomination for senator and a three side battle over the governorship.

Vandenberg Victory Assured.

Senator Arthur H. Vandenberg of Grand Rapids, sponsor of the bank deposit insurance legislation, is assured an uncontested renomination by the Republicans. In the senate he has led in criticism of burocratic trends of the New Deal.

Running for the Democratic nomination for senator are four candidates. Frank A. Picard, resigned chairman of the liquor control commission, an energetic young lawyer who once played on the Michigan football team, is rated as the pole horse in the race. His rivals are Alva M. Cummins of Lansing and Claude S. Carney of Kalamazoo, neither of whom was impressive in gubernatorial primaries, and Ray D. Schneider, a Wayne county auditor.

For governor, William A. Comstock, Democrat, one time "angel" for the Michigan Democracy who carried the party along in its lean years, is meeting with stubborn opposition in his fight for a second term. He is opposed in the Democratic primaries by Judge Arthur J. Lacy of Detroit, an advocate of governmental consolidations, and John K. Stack Jr., a political novice who has made practically little campaign

Three G. O. P. Candidates.

In the Republican governorship primaries, the veteran Alex J. Groesbeck, who three times served as governor, has been striving to overcome the admitted early lead of Frank D. Fitzgerald, secretary of state. A third Republican candidate is John W. Smith, Detroit councilman, who shocked the Democratic administration two years ago by branding the legislature as a "cash and carry" body.

GEORGIA

Down in Georgia, ancient stronghold of the Democrats, the state which President Roosevelt calls "my second home," next Wednesday will bring a finish to a great fight between Gov. Eugene Talmadge and Judge Claude Pittman of Cartersville. They are leading candidates for the Democratic nomination for governor, which is equivalent to election.

Gov. Talmadge who has been campaigning in his red galluses, has been a scourge of the New Deal.

Talmadge has been dusting off the Brain Trusters for putting the government into private business and has been urging that the federal dole is encouraging idleness at the expense of the taxpayers.

Judge Pittman, in accents of horror has been telling the voters that Gov. Talmadge is "agin the government" because Talmadge remarked that the administration is "running a roadhouse at Washington."

MARYLAND

In Maryland's primaries on Wednesday, Gov. Albert C. Ritchie, seeking his fifth term is opposed for the Democratic nomination by Dr. Charles C. Conley. On the other side, Senator Phillips Lee Goldsborough is seeking the Republican governorship nomination against two opponents, Harry W. Nice and H. Webster Smith, Baltimore attorneys. For the senate, the Democratic nomination is sought by George L. Radcliffe, a banker and a friend of President Roosevelt, with the support of Senator E. Tydings. William M. Maloy is another candidate. Republican candidates for senatorship nomination are ex-Senator Joseph I. France, John Philip Hill and C. Wilbur Miller, Baltimore county leader.

NEW YORK

In the New York primaries Thursday delegates will be selected to state conventions which later will nominate for senator and governor. Probabilities are that the Democratic convention will renominate Senator Royal S. Copeland and Gov. Herbert H. Lehman.

SOUTH CAROLINA

South Carolina holds its runoff primary Tuesday. Cole L. Blease, governor for two terms a score of years ago and United States senator from 1925 to 1931, is running for nomination for governor against Olin D. Johnson, a bone dry. In the primaries late last month, South Carolina, one of the two states to reject repeal last fall, voted wet in an advisory referendum for the state legalization of liquor.

KANSAS

In Kansas the Democratic state committee at a recent meeting purged itself of federal jobholders. Dudley Doolittle, general agent for the Farm Credit corporation with headquarters in Wichita, resigned as national committeeman. Lynn Broderick of Marysville was elected to the vacancy. Guy T. Helvering, who is U. S. collector of internal revenue, resigned as state chairman and Clyde L. Short of Concordia was put in his old place.

HANGS SELF IN APARTMENT.

Harry Paul, 50 years old, 2718 Lincoln avenue, hanged himself yesterday in a vacant apartment at that address.

One-Piece Plain
DRESSES CLEANED PRESSED 19c
Price Subject to Change Without Notice
Men's Suits, Topcoats
Men's Felt Hats...... 29c
Capitol Cleaners
159 N. State St., Rm. 1323
DEARBORN 8746

Advertise in the Tribune

Tune In On Mandel's "Bridge Club of the Air," Conducted by Louis J. Haddad. Tuesdays and Fridays at 9:15 P. M. over Station W-G-N.

MANDEL BROTHERS
a store of youth — a store of fashion — a store of moderate price

LUXURY—at Your Price!

Sink Into This Luxurious Pillow-Back Chair with Matching Ottoman $29.95

So relaxing, so utterly comfortable, you'll never want to rise again! The ottoman has a pillow top, too. Plain or flowered tapestry in brown, green, rust, blue.

Special! Innerspring Mattresses $10.95

180 coils, deep felt upholstery, taped edges, hand straps; twin or full sizes. Monday at $10.95.

Mandel's Furniture—Eighth Floor.

Rich, Colorful Holyoke Broadloom

Deep soft pile that gives long wear! 9, 12, and 15 foot widths, rich plain colors: raisin, burgundy, mahogany, walnut, green, taupe, blue, beige, henna, rust, peach, red.

Regularly $4.50 — $2.98 Sq. Yard

Made-Up Rugs Priced as Follows:

9x12 feet	$37.26	12x18 feet	$73.52
6x 9 feet	$19.38	12x21 feet	$85.44
9x15 feet	$46.20	15x18 feet	$91.90
12x15 feet	$61.60	15x21 feet	$106.80

Broadloom Rugs Greatly Reduced

Size	Regular Price	Sale Price
9x12	$37.50 to $ 73.50	$21.50 to $39.50
6x 9	19.50 to 37.50	10.50 to 19.50
9x15	46.50 to 91.50	31.50 to 49.50
12x15	77.50 to 122.50	52.50 to 72.50

Just 6 Genuine Handmade Oriental Rugs, $89.50

Approximate size 9x12 feet. Lower in price than many domestic rugs.

Mandel's—Seventh Floor, Wabash.

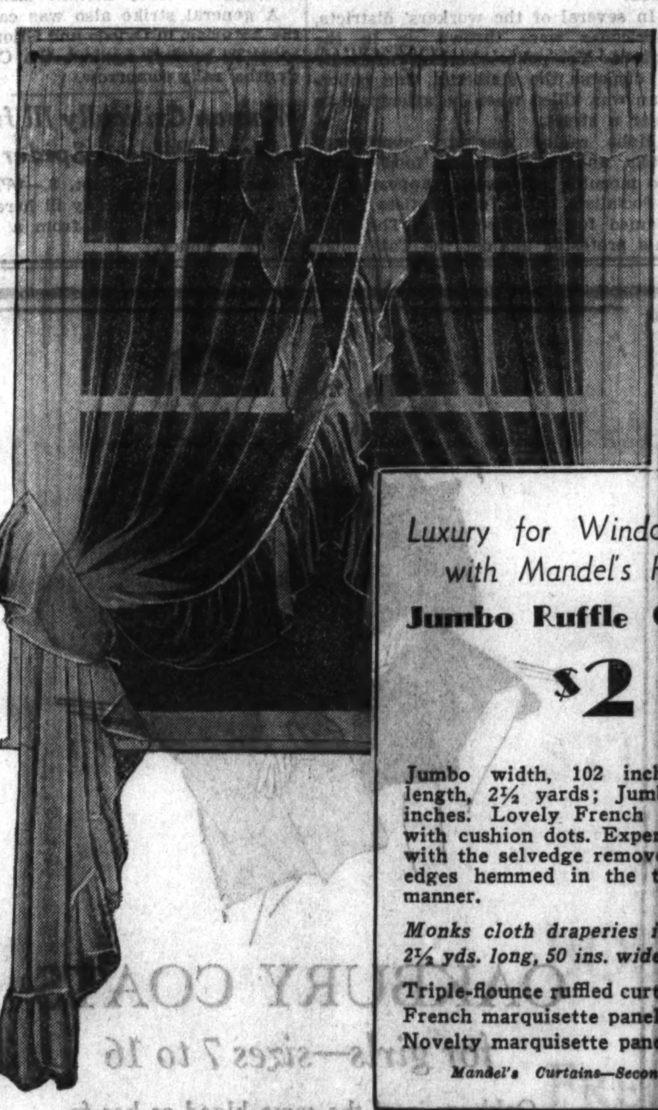

Luxury for Windows, Too, with Mandel's Famous Jumbo Ruffle Curtains $2 pair

Jumbo width, 102 inches; Jumbo length, 2½ yards; Jumbo ruffle, 9 inches. Lovely French Marquisette with cushion dots. Expertly tailored with the selvedge removed and back edges hemmed in the true custom manner.

Monks cloth draperies in off-white. 2½ yds. long, 50 ins. wide. $4.95 pair.

Triple-flounce ruffled curtains..$1 pr.
French marquisette panels.....$1 pr.
Novelty marquisette panels....$1 pr.

Mandel's Curtains—Second Floor.

No Down Payment Required 95c a Week Pays for This Efficient Thor Washer $49.50

Plus a Small Carrying Charge

Have your Thor delivered now. Start your payments next month, Oct. 15. You pay by the month—and the bill will probably be less than your present laundry bills. Thor washers are priced from $49.50 to $159.00.

Save 20% to 50% on Floor Samples

	Regularly.	Sale.
Mengel Washers....	$39.95	$16.95
Famous Speed Queen make	49.50	39.50
Prima-Delux Dryer.	99.50	79.50
Maytag Washers....	74.50	59.50

Mandel's Housewares—Seventh Floor, Mezzanine.

New Sherwin-Williams Paint Dept. Opens in Mandel's Enlarged Housewares Section

Old English No-Rubbing Floor Polish and a bottle of Furniture Polish—both for 89c

Just paint this floor polish on as if it were paint. Let it dry 15 minutes and your floor will look like new. The furniture polish is easy and efficient.

Sherwin-Williams paints are nationally known for ease of application, for requiring fewer coats, and for long life. A new Paint Department with an expert who is ready to advise you on your paint problems.

S-W Family Paint, gallon $1.98
After the opening sale, $2.25 gallon. For exteriors or interiors.

S-W House Paint, gallon $3.30
The most economical to buy. It costs less than 1c a square foot for 2 coats.

S-W Semi-Luster for Walls, gallon $3.15
It's washable! Fingerprints, grease, even ink, come off with soap and water.

Mandel's Housewares—Seventh Floor, Mezzanine

EXPANSION SALE

Every Woman Who Wears Shoes in Sizes 4B to 11AAA Should Read This Ad ....

2620 PAIRS OF QUALITY ADAPTO SHOES for Immediate and Later Wear
ASSEMBLED FROM OUR 7 STORES AND DRASTICALLY REDUCED FOR IMMEDIATE CLEARANCE

Formerly $14.50 $13.75 $12.75 $10.75 $8.95

NOW $5.85

SIZES 4 to 11—Widths AAA to EE
But Not in Every Style

Every woman who wears Adapto Shoes should be interested in this sale. If you haven't worn Adapto Shoes, here is a real opportunity to get acquainted with Adapto Shoes. Of course, they're odds and ends of this season's selling, and not every style in every size, but a large selection awaits the lucky woman whose size is here. Satins, Patents, Kids, in light colors and blacks, at $5.85.

Extra Salesmen!
ALL SALES FINAL!

Lane Bryant
101 N. WABASH AVE.

A&P FOOD STORES

Only the Leader in the world of coffee could offer so fine a coffee at so low a price. That's why more people buy A & P Coffee than any other coffee at any price.

A & P FOOD STORES
Growing with America for 75 Years

• THE LARGEST SELLING COFFEE IN AMERICA

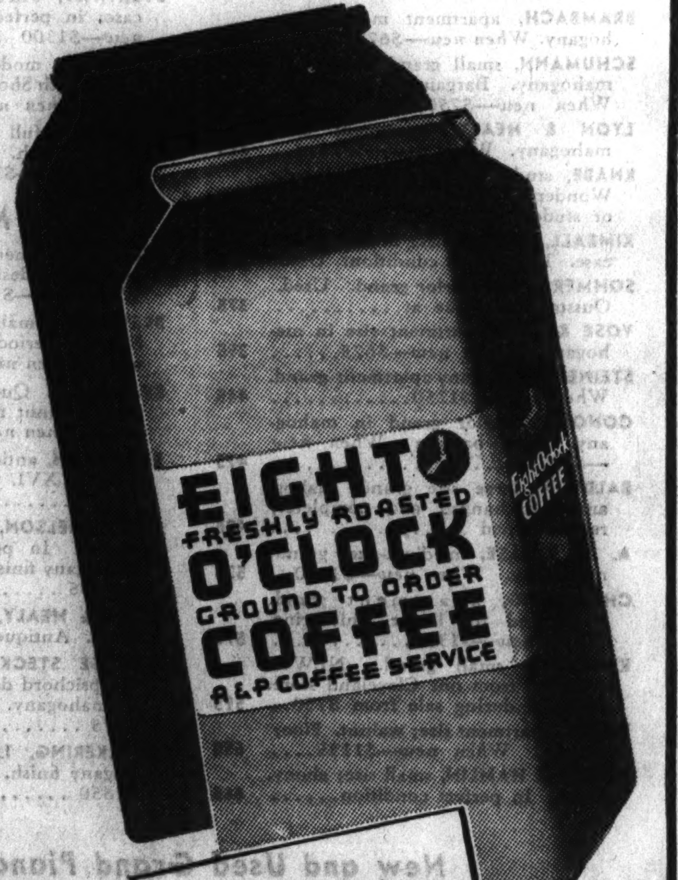

21¢ lb
MILD AND MELLOW

RED CIRCLE 23¢ lb. RICH AND FULL-BODIED
BOKAR 27¢ lb. VIGOROUS AND WINEY

REALLY FRESH COFFEE IS GROUND BEFORE YOUR EYES

WAYLAND BROOKS SEEN AS LEADER OF ILLINOIS G. O. P.

He Is Answer to Plea for "Young Blood."

BY ARTHUR EVANS.

The "new leadership" of which Illinois Republicans have been talking for the last half dozen years now seems in process of actual development in the Republican state campaigning. It appears to revolve most largely around C. Wayland Brooks, known far and wide as Curly Brooks, candidate for congressman at large.

C. WAYLAND BROOKS.

At the head of one of the Republican caravans Mr. Brooks has been traveling over the state, expounding the issues. Downstate Republicans now report that his dynamic fervor is making deep appeal with audiences, and that Brooks has emerged as perhaps the most forceful campaigner in the state party.

Democrats Admit His Strength.

Democrats, too, at headquarters are speaking of Mr. Brooks. They regard him as a present hard adversary.

For years, the Republicans have been lamenting the lack of young and new leaders. Two years ago one of the "new blood" movements was initiated, but in view of the Democratic landslide it was not particularly productive.

As a "young blood" Mr. Brooks was put on the ticket for state treasurer. Although his name had never been on a ballot before and he was without patronage, he proved to be a popular candidate. He was in great demand as a campaign speaker throughout Illinois, and in the face of the Roosevelt landslide he polled more than 1,498,000 votes.

This year Republican county chairmen downstate report Brooks is going stronger than ever.

A Vivid Orator.

On the platform, a dynamic figure, bursting with vitality and earnestness, Brooks is a vivid orator—his audiences never walk out on him, which is a supreme test in a campaign—while his colorful career and notable war record have brought him a large following.

Mr. Brooks is a native of Illinois and was born 37 years ago in Bureau county. His mother, Ida N. Bickford, was born on a farm near Kewanee. His father, the Rev. Jonas G. Brooks, was pastor of a small community church at West Bureau, Ill., at the time of Curly's birth.

The lad went to schools at Dixon, Peoria, Kewanee, and Neponset, as the family moved from one pastorate to another, and he was graduated from high school at Wheaton.

Enlists in Marine Corps.

In the spring of 1917, Brooks was a freshman at the University of Illinois, working his way through. When the news spread over the campus that America had entered the war, he was one of the first students to pack his grip and leave for the recruiting offices.

During the Belleau Woods engagement in June, 1918, Brooks won recognition for bravery and was decorated by Gen. John J. Pershing with the distinguished service cross and was commissioned a second lieutenant Before the engagement ended he had won the American Navy medal, the Croix de Guerre and had been promoted to a first lieutenancy.

During the attack at Soissons, July 19, 1918, he was severely wounded.

After the armistice, Brooks returned to the University of Illinois. He took up law and was graduated from Northwestern university law school, where he is engaged as a lecturer on evidence in Illinois law. In 1926 he was appointed an assistant state's attorney of Cook county. He served seven years.

He has been married fourteen years and lives at 7614 Eastlake terrace.

Freed in Slaying

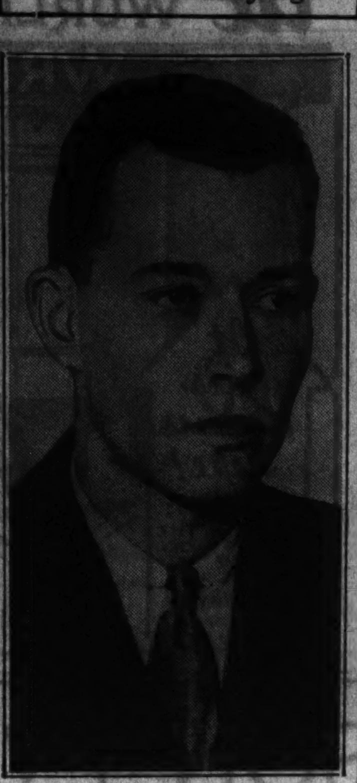

Neal Myers, University of Oklahoma student, acquitted of murder charge in death of Marian Mills, student beauty queen, who died averting motherhood.

[Acme Photo.]

(Story on page 1.)

Scholle Twice-Yearly Sale

YOU understand that a Scholle sale doesn't end by the calendar, it ends when the merchandise bought for the purpose is disposed of. Many new 1935 models bought for this sale have just arrived. They, too, are included at these outstandingly low prices.

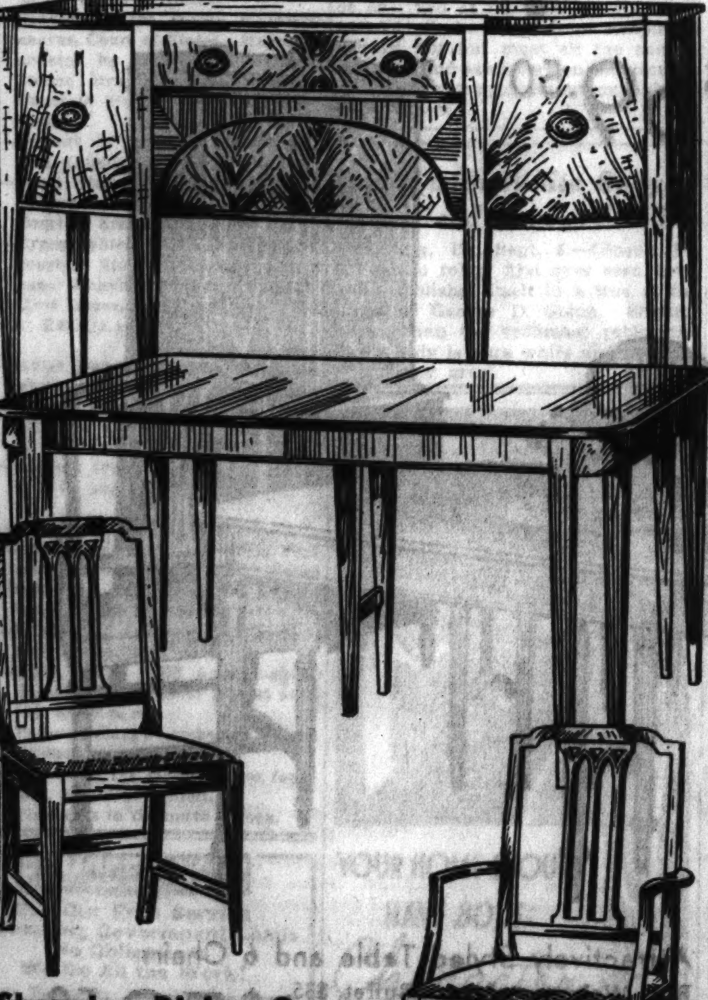

Sheraton Dining Group
with old world mahogany or crotch walnut paneling. Sideboard, 10-leg extension table or Duncan Phyfe table, 5 chairs, 1 arm chair.

8 pieces $145

Cabinet to match ... $38
Flip top server 37

Scholle Furniture Co.
121 So. Wabash Ave.
Between Monroe and Adams — Opposite Palmer House

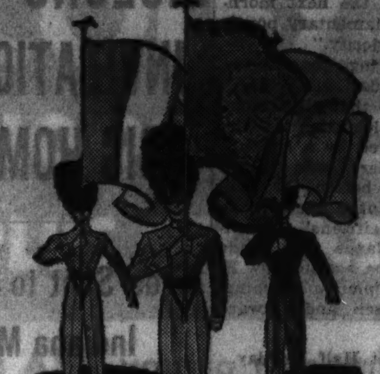

THE HUB *Announces* "WHO'S WHO"

In the American Apparel Industry for Fall and Winter, 1934-35

The Most Distinguished Names in Men's and Young Men's Clothing Completely Represented at The Hub

SOCIETY BRAND suits • topcoats & overcoats
STEIN BLOCH suits • topcoats & overcoats
OXFORD CLOTHES suits • topcoats & overcoats
WORSTED-TEX suits & topcoats
KNIT-TEX topcoats
TIMELY CLOTHES suits • topcoats & overcoats
CHARTER HOUSE suits & topcoats
LAMGORA topcoats & overcoats
LONDON DEW topcoats
SAWYER SPUN suits
CHICAGOAN suits • topcoats & overcoats
SAXON-WEAVE suits

ARROW shirts • collars handkerchiefs • underwear
MANHATTAN shirts • pajamas underwear
RESILIO NECKWEAR
WESTMINSTER hose
HICKOK belts • buckles braces • garters
MEYERS GLOVES
VASSAR underwear

+ + +

DOBBS HATS
STETSON HATS

+ + +

BOSTONIAN shoes
FRENCH, SHRINER & URNER shoes

TRULY THE WORLD'S GREATEST STORE FOR MEN AND YOUNG MEN

THE HUB
HENRY C. LYTTON & SONS

State and Jackson, CHICAGO — Orrington and Church, EVANSTON — Marion and Lake, OAK PARK — Broadway and Fifth, GARY

EXPECTS ILLINOIS G. O. P. TO GAIN 10 CONGRESS SEATS

Johnson Hopes State Can Cut Down Majority.

"Illinois can elect ten additional Republican congressmen this fall which is one-third of the number necessary to stop the more daring legislative acts of the New Dealers in the house of representatives."

State Chairman Justus Johnson so exhorted the Republican state central committee yesterday as it met in the Great Northern hotel to make plans for the remainder of the fall campaign.

Chairman Johnson said he regarded Illinois as a pivotal state in the congressional elections because of its excellent chance of winning ten additional G. O. P. seats.

"Most of the radical New Deal legislation was jammed through because the Democratic leaders could control two-thirds of the house members with a flip of their hands," the chairman said. "They had 312 members as compared to the 115 Republicans. If we hold to the seats we have and elect 31 additional Republicans we will cut into the two-thirds majority which they have used to jam-bang legislation through over the protests of those who like to know upon what they are voting.

Expects to Gain 18 Seats.

"Eight Illinois members are Republicans. I think that we will elect 18 in November. If so, it will mean that only 21 Republicans in addition to the sitting members will have to be elected throughout the rest of the country. Of course, the Democrats still would have a majority but there would be no more of this business of bringing a bill into the house late one night and passing it the next morning by using the parliamentary power of the two-thirds majority."

A resolution declaring Constitution day, Sept. 7, a holiday and closing their headquarters so that all persons could attend the celebration at the World's Fair sponsored by a committee of Chicago leaders, was passed by the Republicans before they adjourned. They appointed five men to coöperate with the citizens' committee. Clement A. Nance was made chairman. He will be assisted by E. R. Piszatowski, S. Timothy Washington, James A. Hensen and Edward L. Richter.

Many Employés Get Half Holiday.

In an announcement the Constitution day committee, which is headed by Edward L. Ryerson Jr., declared that a number of the city's large industrial and commercial firms have arranged to give their employés a half day holiday so that they may attend the ceremonies at A Century of Progress. One firm, the American Flyer Manufacturing company, will give its 450 workers the entire day off.

As a part of the celebration of the 147th anniversary of the adoption of the constitution, the Fair management has recognized the holiday by making possible the sale of a combination ticket which, for the price of $1, will give visitors access to the grounds and allow admission to 22 leading concessions.

Young Republicans, who promise to take an important part in the fall campaign in Illinois, announced yesterday that they would have a platform to be presented at their state meeting here Sept. 16. More than 1,500 delegates are expected. The platform will uphold the constitution and the existing form of government.

GOV. HORNER ISSUES PROCLAMATION FOR CONSTITUTION DAY

Springfield, Ill., Sept. 8.—[Special.]—Gov. Henry Horner today issued a proclamation designating Monday, Sept. 17, as Constitution day, and the week of Sept. 16-22 as Constitution week. He declared that "after a long and destructive period of world-wide economic depression—with our theme of federal government and the constitution not only unimpaired and intact, but revitalized—we have every reason to rejoice."

The proclamation urges display of the flag, public meetings, with suitable patriotic programs in schools and churches, and study and discussion of the federal constitution in all schools of Illinois "that a knowledge of the basic law of our country and the ideals of American self-government which it prescribes may be impressed upon the minds of the youth."

PIGEONS CARRY INVITATIONS FOR BIG HOME WEEK

Birds Sent to Illinois and Indiana Mayors.

Chicago's Home Coming week got off to an early start yesterday when forty carrier pigeons were released to fly t. mayors of cities in Illinois and Indiana, carrying with them messages urging former Chicagoans to come back for the celebration. The birds were sent aloft by Walter Gregory, president of the State street council, at Washington and State streets.

Rehersals for the crowning event of the week, "Drama of Chicago," a pageant depicting the history and progress of the city, which will be presented next Sunday night at Soldiers' field, will be held this afternoon. Three thousand dancers and performers will hold their rehersal at Soldiers' field at noon while 2,500 singers will go through the music at the Auditorium theater at 2 o'clock.

Hold Parade Today.

A parade for the Portage Park community will be held at 2:30 o'clock this afternoon. Thousands participated in parades yesterday. They included the communities of Hegewisch, Burnside, Belmont-Cragin, Douglas-Lawndale, Chicago Lawn-Marquette Manor and Clearing.

The schedule for parades this week is as follows:

MONDAY—All-southwest side, Brighton-McKinley.

TUESDAY—Irving Park, Kenwood, Hyde Park, Oakland, and Lincoln park.

WEDNESDAY—Austin, South Shore, Englewood, South Chicago and Lake View.

THURSDAY—Jefferson Park, Norwood, Edison Park, Albany, Lincoln-Belmont and Woodlawn.

FRIDAY—All-west side, South Austin, Garfield park, Rogers Park, stockyards, and South Central community.

SATURDAY—All-northwest side and Pilsen-mid town.

Special Days Set.

The State street merchants have arranged specialties on the days of the week as follows: Monday, general sales day; Tuesday, home furnishings; Wednesday, "Back to School day;" Thursday, women's apparel day; Friday, women's accessories, and Saturday for men.

The neighborhood groups will stage eighteen pageants during the week, a score of carnivals, a county fair and all kinds of dances and street shows.

BOY FALLS FROM TREE, DIES.

Petersburg, Ind., Sept. 8.—[Special.]—Bill Kinman, 9 years old, son of Mr. and Mrs. Shirley Kinman of this city, died last night of injuries received in a fall from a tree.

CITY CLUB URGES VOTE ON REVISION OF CONSTITUTION

Arguments for calling a constitutional convention to revise the Illinois constitution were presented yesterday by the City Club of Chicago. It made public a report from a special committee named to consider the matter and announced that the report was approved. Joseph Pois was chairman of the committee.

"Until our state constitution is changed," the committee appealed, "the citizens of Illinois must continue to suffer under our present inequitable tax laws, must continue to support an unnecessarily complex system of government, must continue to be burdened by an inflexible constitution.

"On Nov. 6 the voters of Illinois will have the opportunity to vote on the calling of a constitutional convention to draft needed changes in our present constitution, virtually unchanged since its adoption in 1870. Changes proposed by the constitutional convention must subsequently be ratified by the voters. The first important step is the vote 'Yes' in November."

At WURLITZER this WRINGERLESS

TWO-TUB ELECTRIC WASHER

$39.50

Simple and Safe! NO WRINGER TO FEED! Squeezes Clothes Dry! NO BROKEN BUTTONS! Limited Quantity!

These Electric Washers used as floor samples only and originally sold for $69.50. Take advantage of this remarkable saving today!

It dries clothes here!

TERMS: BUY ON THE BUDGET PLAN, TERMS AS LOW AS $1 Weekly Plus Small Carrying Charge

OPEN EVES. UNTIL 9 P. M.

WURLITZER ON WABASH—329 SOUTH

New 1935

AUBURN

An Invitation

to discriminating people who want more than mere transportation.

Auburn presents today its New 1935 Models.

Styled in the manner of America's costliest motor cars—the New Auburns mark a distinct departure from the commonplace. Yet their prices are amazingly low and their performance exceedingly economical.

On display in all Auburn salesrooms for the first time today.

AUBURN AUTOMOBILE COMPANY, AUBURN, INDIANA
Division of Cord Corporation

Above—the 6-cylinder, four-door Sedan; 120-inch wheelbase; all unisteel body construction; four-wheel hydraulic brakes; 85 H. P. Lycoming Engine. The Straight Eight has 127-inch wheelbase; 115 H. P. Lycoming Engine; four-wheel hydraulic brakes; X-plus-A chassis frame.

Prices at the factory: $695 and up for Six Cylinder cars; $945 and up for Eight Cylinder cars

AUBURN-CHICAGO CO.
2401 SOUTH MICHIGAN AVENUE

Evanston Branch 1909 Ridge Ave.

West Side Branch 4701 W. Washington Blvd.

COOK COUNTY

NORTH
Tauber Auburn & Cord Sales, 5718 Broadway
Stone Auto Sales, 4950 N. Western Ave.

NORTHWEST
Manor Auburn Sales, 3019 Lawrence Ave.
Logan Motor Sales, 2431 Milwaukee Ave.
J. J. Thompson Motor Sales, 3201 Milwaukee Ave.
West Auto Sales, 5012 Irving Park Blvd.
Schmidt Auto Rebuilding Corp., 2525-27 N. Western Ave.

WEST
Thomas Motor Sales, 2468 S. Crawford
Auburn Oak Park Company, 845 Madison St., Oak Park, Ill.
Congress Park Garage, Congress Park, Ill.
Main Garage, Roosevelt and Main Sts., Glen Ellyn, Ill.

SOUTH
Fulrath Motor Sales, Inc., 7937 So. Chicago Ave.
Fashion-Minerva Motor Sales, Cottage Grove at 51st St.
Moline Motor Sales, 10220 S. Michigan Ave.
Campbell Motor Sales, 7441 Vincennes Ave.

TERRITORY

AURORA, ILL. Gosselin Motor Sales, 70 S. La Salle St.
BELVIDERE, ILL. J. D. Marcelus, 634 E. Perry St.
BLOOMINGTON, ILL. Martens Motor Co., 315 E. Front St.
CHICAGO HEIGHTS, ILL. City Auto Sales & Service, 168 E. 22nd St.
CHAMPAIGN, ILL. Wagner & Son, 301 S. Water St.
DANVILLE, ILL. L. D. Wyman, 19 S. Hazel St.
DECATUR, ILL. Tallman-Cadillac Co., 540 N. Franklin St.
ELGIN, ILL. H. W. Hecht, 215 W. Chicago Ave.
GARY, IND. Sharp Bros., 4th and Virginia St.
HAMMOND, IND. Universal Motor Sales, 5846 Calumet Ave.
JOLIET, ILL. A. C. Johnston & Sons, 111 4th Ave.
KANKAKEE, ILL. V. C. Hamann, 756 E. Court St.
LAKE FOREST, ILL. Frye Motor Sales, 1170 N. Western Ave.
MATTOON, ILL. Stivers-Grobelny, 1708 Charleston St.
PEORIA, ILL. Bucher Motor Co., 1909 Main St.
PRINCETON, ILL. Lenihan Motor Sales
ROCKFORD, ILL. A. Earl Alexander, 117-119 Winnebago St. The New Auto Store, 1327 7th St.

THE NEW SEASON'S VALUES

Warrant Your Early Visit

This Newly Styled Davenport
Offers the utmost in comfort. Upholstered in the season's smartest fabrics, made in our own shop, Never-Sag webbing. Hair filled. $69.50

21 in. White or Amber Alabaster Lamp, $4.95

Lamp Table
Small, oval shaped. Satinwood and ivory decorated; with drawer........ $18.75

3 Piece Butt Walnut Bedroom Suite
This large dresser, chest and bed in selected matched butt walnut surfaces presents quality and good taste at a low price. Oak interiors. Vanity or dresser optional. 3 pieces, $69.50

Convenient Terms Arranged

Attractively Styled Table and 6 Chairs
Butt Walnut surfaces. Buffet, $35. China, $39. Ten-legged Table, 5 Side Chairs and Armchair, 7 pieces, are priced extremely low at $59.50

Open Tuesday, Thursday and Saturday Evenings Till 10 o'Clock

RUSNAK BROTHERS INC.

4 STORES · EST. 1892

839 W. 79th Street, *Near Halsted St.*
1393 Milwaukee Ave., *Corner Lincoln St.*
2424 Devon Avenue, *Near Western Ave.*
501 North Cicero Ave., *2 Blks. North of Lake St.*

We Have No Connection With Any Other Stores Bearing a Somewhat Similar Firm Name

RACE OF MODEL YACHTS FEATURE OF FAIR TODAY

Big Time Rules Cover Miniature Events.

WORLD'S FAIR ATTENDANCE.
Attendance figures for A Century of Progress, 1934, compared with figures for the 1893 and 1933 Fairs follow:

Saturday, Sept. 8, 1934	160,860
Saturday, Sept. 9, 1893	231,522
Saturday, Sept. 9, 1933	144,494
Totals to date:	
Sept. 8, 1934	10,329,365
Sept. 9, 1893	11,898,419
Sept. 9, 1933	14,519,960

The 1893 Columbian Exposition opened a month earlier than the 1933 and 1934 Expositions.

BY EARL MULLIN.

Today will be model yacht day at the World's Fair, and more than 200 yachtsmen are expected to swing their craft to the line for the starting gun.

Though the craft themselves are miniatures, the accompanying thrills are expected to be full sized. All the boats will be rigged faithfully according to regulation, but the rule bars crews, even if sufficient nautically minded midgets could be found.

The course, triangular like the one plied by the big boats off the Atlantic coast, is laid out in the south lagoon. International Class A rating and pond sailing rules will prevail. Starts will be directed by the skippers, parked right out in the spray and foam in skiffs anchored in the middle of the lagoon.

Race Five at a Time.

Owing to the danger of collisions no more than five boats can be started at one time, hence a system has been devised allowing each vessel to meet her opponents in turn. Visitors who never have seen a model race will find the same keen spirit of competition that prevails among the deep water enthusiast. It is the sport of the thing, anyway, or so all sailors claim.

In the model racing each boat sails her opponents up and down the course, each way being one "board." Two boards make a heat. With the wind abeam or astern two points are given for each craft defeated. With a head wind each defeat scores three points.

All Crowd on Canvas.

So stiff is the competition at this year's cup match every craft is carrying every stitch of canvas the masts will stand. In general about 1,800 square inches of canvas will pull each hull. The class A yachts are 75 inches in length over all, 15 inches in beam, 48 inches long at the water line, and weigh 48 pounds, of which 33 pounds is ballast. The sail extends 85 inches above deck. All are steered automatically.

The starting gun will be fired for the first heat at 10 a. m. Among the sportsmen from other cities who have entries are E. L. Chaney, Saugatuck, Mich., with Mizpah, winner of the 1934 Sheldon Clark trophy, Jordan Zawphra, Grand Rapids, with Bostonia III., all around midwestern champion, and George Steinbreacher, Detroit, entering Miss Detroit.

Threatening skies held attendance down somewhat yesterday but the 100,000 mark was passed between 7:30 and 8 p. m. At midnight 109,359 persons had entered the grounds.

World's Fair Program

SPECIAL EVENTS.

A. M.

10:00—Model yacht races, south lagoon.

P. M.

2:00—Concert by Morocco, Ind., Boy Scout band, Court of States. Austin Methodist Episcopal Church choir, Swift Bridge; also at 6:30 p. m.

2:30—Concert by Job's Daughters, Illinois Host house; also at 4 p. m. in the Court of States.

3:00—Concert by the Junior Warblers' chorus, Court of States. Marching concert by the Norwood Park Junior Drum and Bugle corps, Court of Honor to the Court of States.

4:00—Concert by the Evanston Music club, Illinois Host house.

6:30—Court Street Methodist Episcopal Church choir of Rockford, Ill., Court of States.

8:00—Typographical Union day program, Court of States. Concert by Chicago Daughters' chorus, Illinois Host house.

REGULAR EVENTS.

A. M.

9:30—Adler planetarium, demonstration every 40 minutes.

11:30—Barney Oldfield in feats on track, Chrysler exhibit; also at 1, 2:30, 4, 5:30, and 7:30 p. m.

12:00—Lagoon fountain display; also at 2, 5:45, and 9:30 p. m.

P. M.

1:00—Tour of the Art Institute.

2:00—Detroit Symphony orchestra, Ford gardens; also at 8 p. m. Police band and All-Star circus, Lagoon theater; also at 6:45 and 8:45 p. m.

2:30—Wings of a Century; also at 4, 7, and 8:30 p. m.

2:45—Allen King's Wild Animal show, Standard Oil exhibit; also at 4:45, 7:30 and 9 p. m.

3:30—Palmer Clark's orchestra, Swift Bridge; also at 8 p. m.

8:00—Concert at the Singing Color fountain, Firestone exhibit.

10:15—Fireworks in the north lagoon.

REMODEL NOW!
Use Our Free Service in Securing Government Loans
No Obligations
We Do All the Work!
New Basements — Metal Store Fronts
New Frame and Brick Fronts on Old Houses — New Front and Rear Porches
Concrete, Block, Brick Foundations — Dormers, Rooms or Complete Apartments Built in Old Attics or Basements
Alterations of Every Kind
Porch Inclosures — Gasoline and Greasing Stations
Summer Homes — Public Walks and Driveways
New Roofs
Plumbing—Bath and Tile Installed — Asbestos, Asphalt Brick Siding or Shingles on Houses Over Old Siding
Porches Shingled
New Homes—Bungalows—Apartments
Industrial Buildings a Specialty
FRAME OR BRICK GARAGES
Any Size, Prices on Request
Free Plans and Estimates. 1 to 15 Years to Pay. Quality Unsurpassed.
J. PONDELIK JR. CONSTRUCTION CO.
Main Office—5213 W. 22d St.
PHONES—Rockwell 4320; Cicero 2655

CELEBRATE MYSTIC SHRINE DAY AT FAIR

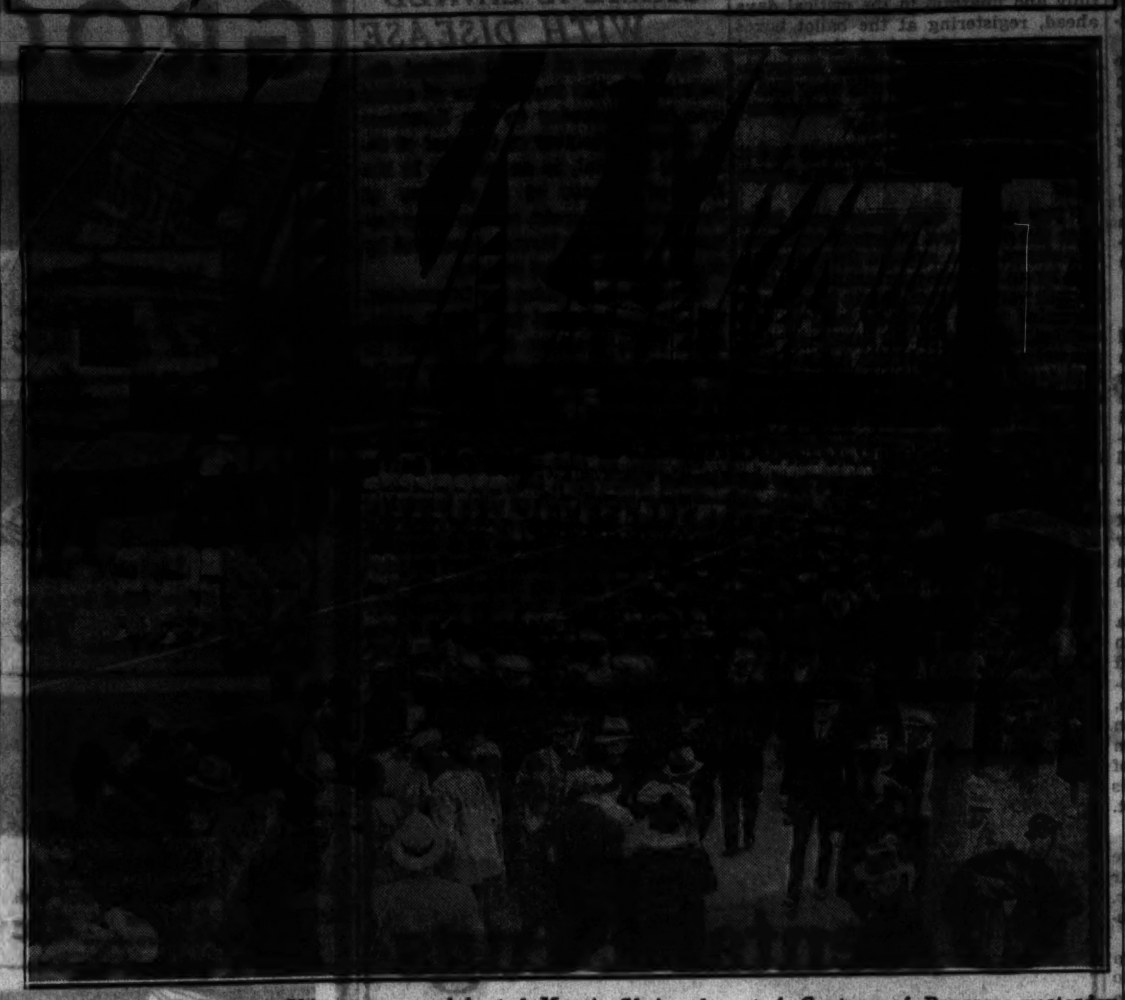

Shriners from the Chicago area celebrated Mystic Shrine day at A Century of Progress yesterday with a parade ending in the Court of States. They are shown marching down the Avenue of Flags. [TRIBUNE Photo.]

Century of Progress Notes

The Medinah Shriners yesterday paraded from Ohio street south on Michigan avenue to the 14th street entrance to the Fair to celebrate Shrine day at the Fair. The parade disbanded in the Court of States and the marchers scattered through the grounds.

Twenty-five illuminating engineers of the General Electric company, several of whom worked on the lighting plans for a Century of Progress last year with the late W. D'Arcy Ryan, will visit the Fair today before going to Cleveland for their annual meeting. J. L. McConnell, chief engineer of the World's Fair staff, will lead the party on a tour of the grounds.

Mrs. Ethel Miller of Turlock, Cal., yesterday traded in the first Plymouth ever built for the millionth Plymouth. Mrs. Miller bought the original Plymouth in 1928. The exchange was made at the Chrysler exhibit, Plymouth Motors company being represented by J. B. Wagstaff, director of advertising, and the Fair president, Rufus Dawes, and L. R. Lohr, general manager. The first Plymouth will be exhibited at the Chrysler test track and then will be taken to Detroit where engineering experts will make a study of it.

The Mormon tabernacle choir of Salt Lake City, Utah, entrained for Chicago last night for a week's engagement at Ford Gardens. The first concert will be at 2:30 p. m. tomorrow.

H. R. Revere, great-grandson of Paul Revere, and Rufus C. Dawes, great-great-grandson of William Dawes who rode in opposite directions to rouse the minute men for the first battle of the revolutionary war, will meet in the Revere house in the Colonial Village to celebrate Paul Revere day Tuesday.

More than 600 employés and executives of the National Carbon Coated Paper company of Sturgis, Mich., arrived over the Michigan Central yesterday for a two day visit.

The first general souvenir day will be observed at the Fair Friday, Sept. 14. Details have not been completely worked out but most all the concessionaires and exhibitors on the grounds will give away appropriate souvenirs to Fair visitors.

Robin with White Body, Gray Head Seen at Sterling

Sterling, Ill., Sept. 8.—[Special.]—An albino robin, first ever seen here, has established itself in a tree at the home of George D. Stone. Slightly larger than the redbreast robin, the bird's body is pure white and its head is a dingy gray.

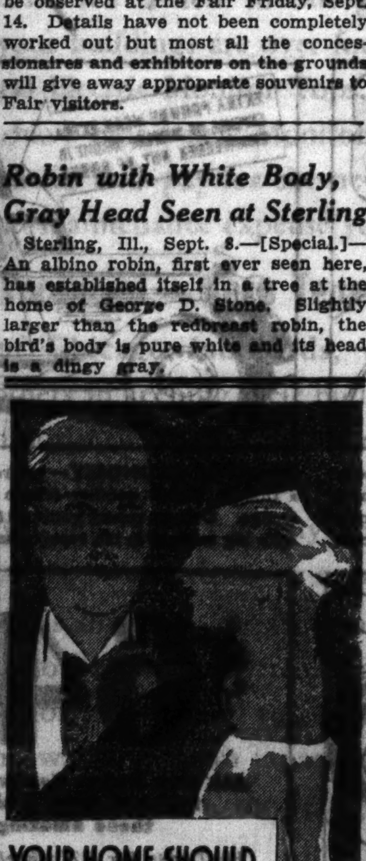

YOUR HOME SHOULD HAVE BOTH:
Character and Style
Hotel Pearson offers you this ideal combination. *Individual* homes smartly correct, smartly in style. An address that has won enviable distinction.
Whether you require a complete apartment, a suite or a single room, you will be delighted with the skillful creations of The Pearson Interior decorators and architects. Even the rentals are attractive.
hotel Pearson
East Pearson Street

Home Coming Week Values

Dresses
Of The New Cereal Crepe and Sporting Those Smart Puff Collars of Velvet
14.74
Big soft puffs give this dress an interesting new neckline and add to your slender appearance. Black, green or brown, sizes 16½ to 24½.
MODERNIZED FIFTH FLOOR.
No Mail or Phone Orders.

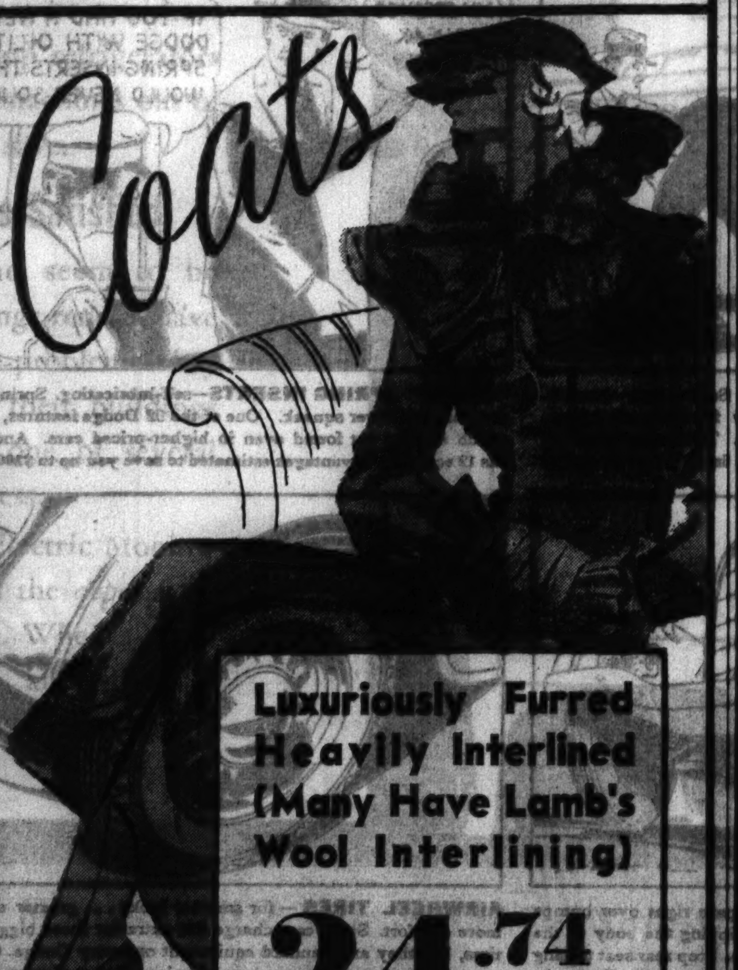

Coats
Luxuriously Furred Heavily Interlined (Many Have Lamb's Wool Interlining)
24.74
We ask fashion-wise, thrift-wise women to compare these bark and jacquard weave coats. Compare fashions, furs, workmanship, detail and price.
MODERNIZED FIFTH FLOOR.
See Section 7, Pages 7 and 8, for more Boston Store Bargains.
BOSTON STORE
STATE, MADISON AND DEARBORN STREETS

JOHN A COLBY & SONS DISPOSAL SALE
OF $110,000 WORTH OF FLOOR SAMPLES, SURPLUS STOCKS, IMPORTATIONS & ANTIQUES

WE ASK you to remember while looking at these unheard of price reductions that Colby's immense purchases have made news for the financial columns of the daily papers.

WE KNOW we own thousands of dollars' worth of America's finest furniture at far below any known standard of value.

FOR EXAMPLE: We offer on Monday beautiful poster beds from a great maker, his resale price was $90.00. Now $19.75.

Fine table desks, beautifully made and carved by hand, from Malines, Belgium, imported to sell at $300. Now $69.50.

Exquisite French bedroom suites, full size bed, commode bureau with hanging mirror and chest, all hand painted, bronze trimmed. Were $900. Now $269.50.

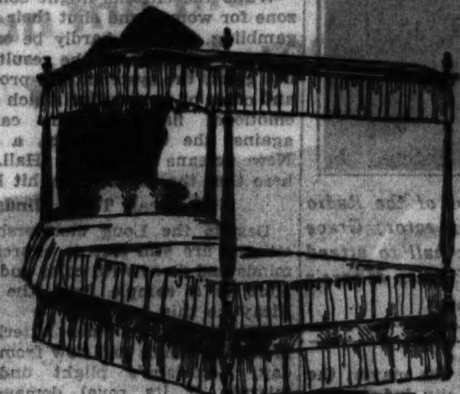

POSTER BEDS—8 full size beds. Fine mahogany dresser to match, $49.50. High boy, $49.50. Other odd beds, $11.50, $19.75, $29.75. $19.75

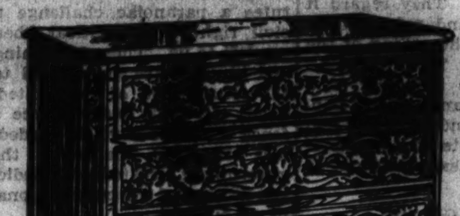

A SPECIALLY PRICED GROUP of fine decorative pieces, on our first floor, of imported carved commodes, screens, French Bergeres, inlaid cabinets, painted and lacquered commodes, fine high back arm chairs and wing chairs. Every piece, formerly priced from $145.00 to $275.00, at $69.50

LARGE EASY CHAIRS and Wing chairs. Fine covers—a maker's show-room samples, in our basement. Many covers alone worth this price of $29.75

BEDROOM SUITES

4 pieces, solid mahogany	$ 89.50
3 pieces, solid mahogany	129.50
4 pieces, solid mahogany	149.50
3 pieces, enamel, hand decorated	119.50
4 pieces, carved walnut	179.50
4 pieces, modern design	199.50
8 pieces, Sheraton, mahogany inlaid	250.00
6 pieces, Georgian, walnut and gold, factory list, $1600	395.00
8 pieces, Directoire, Satinwood, hand decorated, ½ former price	750.00

FINE IMPORTED BEDS
Values to $185.00 each, now $69.50
Hand painted, leather upholstered beds from England; French Provencial beds from France; carved oak Tudor beds suitable to use with antiques. Sold mostly in pairs.

GENUINE ANTIQUES
English dining chairs, all solid mahogany, unrestored original condition, sold in sets as found, 4, 6, 8 chairs; solid mahogany tea tables, small Italian commodes, Windsor chairs, each, $39.75
Radical reductions on several hundred pieces

DE LUXE UPHOLSTERY PIECES

$185 Imp. enamel chairs	$ 69.50
$165 Bergere, gold velvet	99.50
$165 Louis XV. wing chairs, gold damask	89.50
$225 Rose damask side chair	79.50
$350 Aubusson tapestry arm chair	175.00
$225 Carved Georgian chairs, damask	99.50
$365 Louis XV. sofa, gold velvet	189.50
$147 Chippendale chair, leather	69.50
$210 Chinese Chippendale wing chair	89.50
$425 Crewell embroidery davenport	149.50
$165 English wing chairs, red damask	59.50
$425 Modern davenport, 4 sections, blue and gold	195.00

FINE PERIOD MIRRORS
Imported and American made; engraved, crystal, gold and mahogany frames. Fine English and French models. Values to $225.00. While they last, $69.50

FINE DINING ROOM FURNITURE

Antique reproductions of small English sideboards, all mahogany Sheraton inlay work, also corner cupboards, china closets and silver cabinets. Values to $230. One only	$89.50
8 piece exquisitely inlaid mahogany suite $560	$345.00
14 piece all mahogany, Adam design, console sideboard $1200	$495.00
8 piece Georgian group—Chippendale chairs $1200	$495.00
Erskine Danforth 2 part cabinet, mahogany. Their price, $630	$150.00
9 piece French Provincial Suite, Beechwood $510	$175.00
8 piece solid mahogany suites	$138.50
7 piece solid mahogany suites	$99.50
10 piece Satinwood inlaid suite at ½ its former price	$1250.00
10 piece Italian renaissance group, richly carved walnut $1625	$595.00

SERVING TABLES
Values to $70
Make handsome console tables, English designs in mahogany, walnut and oak, selling from $28.50 to $70. In two lots at $19.75 and $9.75

BARGAIN BASEMENT
Always a center of activity

25 smart lamps of all kinds	$ 3.75
25 sample floor and bridge lamps	9.75
Odd dining and bedroom chairs	5.00
Furniture novelties, small tables and chairs	9.75
Beautiful beds, full and twin sizes	11.50
Values from $25 to $35	19.75
Values to $75	29.75
$75 to $100 toilet tables	29.75
Sample davenports—various styles and covers. No duplicates. Every one a great bargain	$39.50
Large easy chairs, samples, only	$19.75-24.75-29.75

Hundreds of odd pieces for every room in the house.

Open until 9 o'clock Monday night
especially for those who cannot shop during the day.

FINE CHIPPENDALE SOFA covered with Imported Wool damask. Down and feather cushions with hair upholstery. $180.00 value. The illustrated sofa is one of many other English, French, Modern and Directoire models to choose from, all reduced to $79.50

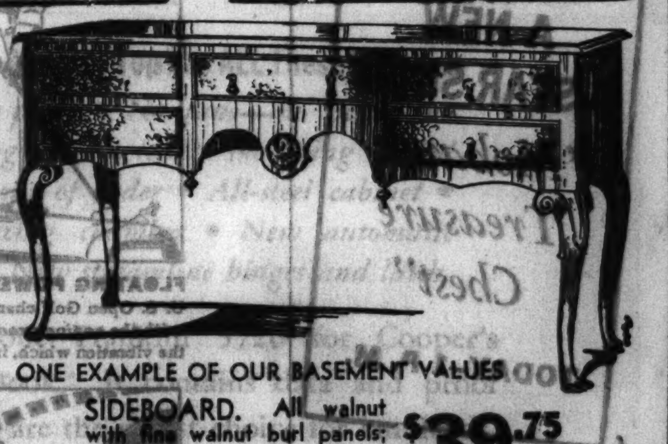

ONE EXAMPLE OF OUR BASEMENT VALUES
SIDEBOARD. All walnut with fine walnut burl panels; $185.00. $39.75
One odd Queen Anne dining table, $39.75

HAND MADE CHEST OF DRAWERS left from a very expensive set. Green enamel, hand painted panels, beautiful interior. Factory list $630.00. One only $98.50

CONSOLE TOILET TABLE, green and gold with marble top. Hand carved gold mirror. Factory list $430.00. $98.50

IMPORTED CANE BEDS, enamel, were $575 per pair. Each, only $98.50

BEDDING SPECIAL
A good innerspring mattress $15.75
Built by one of America's best makers. 180 tempered coils, white cotton felt upholstery, ACA ticking, reinforced border, handles and ventilators. Regularly $25.00 ... $15.75
Special hand tied, rattan edge box spring to match ... $15.75

YOUNG PEOPLE
In search of smart, well made furniture at very low prices are solving their home furnishing problems with us.
Use your charge account or take advantage of our liberal deferred payment plan if you wish.

129 NORTH WABASH AVENUE

LONG AGREES TO BAR TROOPS AT POLLS TUESDAY

Enters Truce Pact with New Orleans Mayor.

BY PHILIP KINSLEY.

[Chicago Tribune Press Service.]

New Orleans, La., Sept. 8.—[Special.]—Senator Huey Long late today signed a peace pact with Mayor T. Semmes Walmsley of New Orleans in which he agreed to keep all armed forces from the polls at Tuesday's primary election.

The agreement was drawn up by the executive committee of an organization of 100 citizens who have long tried to settle the Long-Walmsley political dispute without the threatened bloodshed.

Under this agreement the conduct of the election will be intrusted to an arbitration committee of five men who will settle all disputes and back up their decisions with a force of 300 armed special police. The committee's decisions will be final.

Troops May Prove Boomerang.

At the same time the possibility arose that the 2,500 state militia ordered into New Orleans yesterday might be withdrawn before the election. Most of them are camped four and a half miles from the city but there has been no call for their services except in escorting the "Kingfish" and in guarding witnesses from the police.

The use of state troops in a political campaign may prove a boomerang for the senator and offset some of the good which his legislative investigating committee has done in exposing the system of underworld graft in this city. The soldiers are mere boys out of high school and college and their parents are making a big fuss about their going into a situation of this kind.

Senator Long has been called a "madman" and many other things New Orleans and the surrounding parishes are free to this extent at least. One man threatened to kill Long if any harm came to his son. The company that boy was in was kept in Baton Rouge.

Committee Meets Awhile.

WDSU, the New Orleans broadcasting station which has been sending out reports of the committee hearings, announced today that in response to a request for an expression of opinion whether to continue this feature or not they had 2,000 votes for it and 37 against it. Some of it was too rough for home consumption, they said, and in future they promised to pull the switch at intervals.

The committee held a short session today but took little evidence. There were two instances of police interference with witnesses reported and one man said he was marooned in an empty house in fear of the police until the National Guardsmen rescued him.

Election day in New Orleans this year almost coincides with the 60th anniversary of what is called their "day of freedom." On Sept. 14, 1874, the white league of citizen soldiers in street battles similar to those of the French revolution overthrew the "carpetbag government" of the Republicans with their metropolitan police and then cheered the entrance of the United States army.

There is little indication that history will repeat itself next Tuesday, although a goodly section of the community feels as keenly their humiliations under the dictatorship of Senator Long and his cohorts as their ancestors felt about the usurpers of 60 years ago. They will resort this time, however, to the ballot box and the courts, although the possibility of armed clashes remains.

Huey Long Main Issue.

There is only one issue at the election, and that is Huey Long and his shadow over the state and city. The election of two members of congress, a Supreme court judge, and a member of the state public service commission is entirely incidental.

The senator is no friend of the administration at Washington and may yet be tumbled from his throne in Louisiana by federal court action or federal grand jury action. Investigators have long been at work in this state on books and records and the Women's Anti-Long league is still to be heard from.

Ignoring all these portents, riding ruthlessly after his opponents in the city administration, Senator Long looks forward to complete dictation of the affairs of this city and a triumphant tour up north. In 1936, he told his radio audience last night, he would run for office again, "at least for United States senator." In the meantime he would go to California to help Upton Sinclair and spread the gospel of a $5,000 a year income to every man.

Promises New Session.

Although the legislative investigation into city vice has been timed to influence the election, Senator Long has promised another special session next week to impeach the mayor, the district attorney, and city judges.

"They're yelling now but they'll yell bloody murder when the legislature meets again," he prophesied.

The senator has hit his opponents savagely in their weakest spot, the vice and gambling situation. There can be no defense of this, although the clerical and civic leaders summoned to a hurried session to do something about it have failed to respond with any enthusiasm. They regard it as a political move and refuse to be drawn into it. Even the calling of the militia is regarded as "just politics." There is the strange spectacle of a Long parade down Canal street, banners and fireworks, and honking, and soldiers on the streets wondering if this was what they were called out to defend.

Vice District Gloomy.

Soldiers on leave last night wandered through the much advertised red light district, but they did not see much. A dolorous spirit prevailed there. Even the Old Absinthe House and the Old Plantation were gloomy. The prediction of political minded bartenders that "nothing would happen" appeared to be a poor one this time. This is an election where things happen.

With the militia at his beck and call it would not surprise any one to see Long order a march on the poor, shuttered old district.

In the days before the war there was a licensed, restricted district on the railroad or downtown side of Canal street. It was known as Storyville. During the war federal pressure was brought to bear on city officials and the district was officially abolished. After the war it was found spread all over the city and the people in authority got together quietly and decided to let the old district open again unofficially.

Police Reap Harvest.

As it has worked out the mere word of a policeman against a girl has been sufficient to have her fined. Therefore the girls paid not to go to court. The recorders' courts became notorious and a year ago were improved, but regular tribute, in fear of the police, still goes on, many witnesses have said.

Senator Long has made this the issue. He has dragged into the light something which New Orleans knew about but preferred to hide. The Latin temperament is tolerant of such things.

While the citizens might condone a zone for women and shut their eyes to gambling, it could hardly be expected to know much about the resulting police graft, the systematized protection, and cases of persecution which give an emotional flavor to the campaign against the Old Regulars, a sort of New Orleans Tammany Hall. It is here that the senator has hit hardest.

Still Speak Their Minds.

Despite the Long dictatorship, the citizens are still free to express their minds and do so with color and fervor. Here is a sample from the Times-Picayune this morning:

"From year to year, latterly from month to month and now from day to day, Louisiana's plight under the misrule of its royal demagog has grown worse; his tyrannies and corruption have plunged the state and its people into depths never before sounded.

"This military invasion and siege of the south's greatest city, whose only offense against the dictatorship consists in the fact that it voted more than 2 to 1 against the big shot's hand picked candidates in the municipal election last winter, constitutes a paranoiac challenge to such civil rights and political liberties as are left to us. Those remaining rights and liberties are guaranteed to us by the constitution of the United States itself. In their maintenance and defense we shall have, if needed in our last extremity, the aid of the great government created and dedicated to the defense of the constitutional rights of all citizens.

"Rule More Repulsive."

"By piling outrage upon outrage Louisiana's demagog-dictator is making his misrule more and more repulsive in the estimation of every decent and honest American here in New Orleans, throughout Louisiana and over the republic at large. We of New Orleans, whose arbitrary "abolishment" was so recently threatened by the dictator, must bear ourselves manfully and unafraid in the critical days ahead, registering at the ballot boxes next Tuesday, defiant of threats and intimidation, such a rebuke to tyranny and oppression as will ring like a trumpet call to duty throughout Louisiana and the nation."

Sixty years ago the Picayune had a similar call on its editorial page, which read:

"For nearly two years you have been the silent but indignant sufferers of outrage after outrage heaped upon you by an usurping government. One by one your dearest rights have been trampled upon, until at last, in the supreme heights of its insolence, this mockery of a Republican government has dared even to deny that right so solemnly guaranteed by the very constitution of the United States, 'the right of people to keep and bear arms shall not be infringed.'

"We, therefore, call upon you on Monday morning, the 14th day of September, 1874, to close your places of business, without a single exception, and at 11 o'clock all to assemble at the Clay statue on Canal street, and in tones loud enough to be heard throughout the land, declare that you are of right, ought to be, and mean to be free."

Notables Attend Film Premiere

Left to right: W. G. Van Schmus, managing director of the Radio City Music hall in New York; Maurice Chevalier, screen actor; Grace Moore, and Conde Nast, publisher, arriving at the Music hall to attend a reception for Miss Moore before the first showing of Miss Moore's film, "One Night of Love." [Acme Photo.]

EXPLAINS HOW CRIME IS LINKED WITH DISEASE

The relation of recent medical discoveries to the suppression of crime was told yesterday by Dr. Laurence H. Mayers, member of the staff of St. Luke's hospital, in an address in the Hall of Science at A Century of Progress. He spoke on the daily lecture program for laymen sponsored by the Chicago Medical society.

Using lantern slides for illustration, Dr. Mayers showed how early childhood fever diseases often result in glandular disturbances which make their victims in later life not only misfits and abnormals, but in many cases, criminals.

He told of one slayer who had a normal home as a boy.

"Two years before his homicidal act," said Dr. Mayers, "he had degenerated to the status of a derelict. At that time he was examined by physicians who said he undoubtedly had a pituitary tumor, and was potentially dangerous. After his death in a prison hospital the autopsy verified the diagnosis."

"America's Largest and Most Diversified Assortment"

Oriental Rugs

NEW IMPORTATIONS ARE NOW ARRIVING!

Bale upon bale of luxurious Oriental Rugs are now arriving from the rug weaving centers of the Orient. We invite you to inspect our new stocks, now offered at very moderate prices.

Nahigian Brothers, Inc.
169 No. Wabash Ave.
Just North of Randolph

"Exclusive Importers of Oriental Rugs Since 1890"

GROCERIES

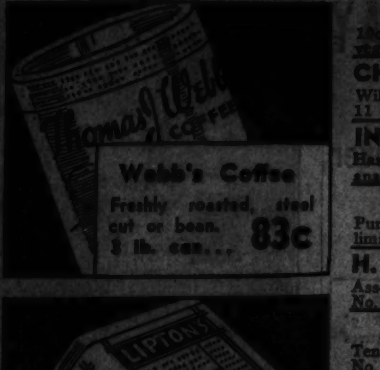

Webb's Coffee Freshly roasted, steel cut or bean. 3 lb. can... 83c

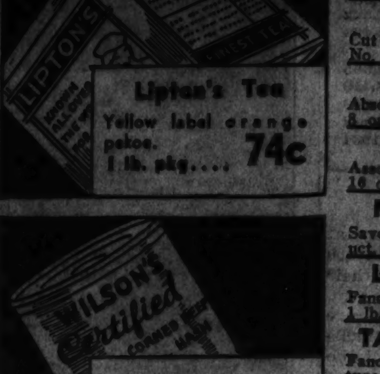

Lipton's Tea Yellow label orange pekoe. 1 lb. pkg.... 74c

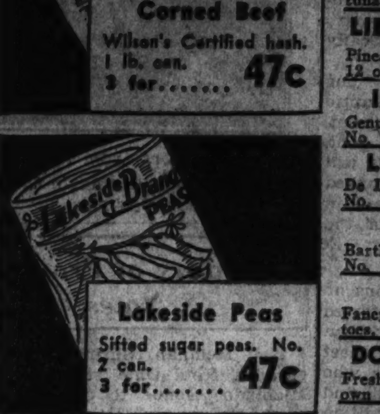

Corned Beef Wilson's Certified hash. 1 lb. can. 3 for....... 47c

Lakeside Peas Sifted sugar peas. No. 2 can. 3 for....... 47c

CANNED GOODS 10c Assorted fruits, vegetables, bot. goods.	12 for	99c
CHICKEN A LA KING Wilson's Certified. 11 oz. can.	3 for	77c
INDIANA TOMATOES Hand packed Indianas. No. 2 can.	6 for	49c
SUGAR Pure cane granulated. 20 lb. limit. 10 lb. cloth sack.		54c
H. J. HEINZ'S SOUPS Assorted soups. No. 1 size can.	4 for	33c
LAKESIDE CORN Tender and delicious. No. 2 can.	5 cans	65c
EUREKA BEANS Cut wax or green. No. 2 can.	3 for	34c
ORANGE JUICE Absopure California. 8 oz. can.	12 for	95c
"HEINZ" BEANS Assorted beans. 16 oz. can.	6 for	49c
PURE OLIVE OIL Savoy's famous product. Quart can.		77c
LIBBY'S SALMON Fancy red Alaska. 1 lb. tall can.	3 for	51c
TASTY TUNA FISH Fancy light meat tuna fish. No. ½ can.	4 for	53c
LIBBY'S PINEAPPLE JUICE Pineapple juice. 12 oz. can.	12 for	98c
IMP. CRABMEAT Genuine Japanese. No. ¼ size can.	4 for	99c
LIBBY'S PEACHES De Luxe brand. No. 2½ can.	3 for	59c
LIBBY'S PEARS Bartletts. No. 2½ can.	3 for	63c
POTATOES Fancy U. S. No. 1 Idaho potatoes. 30 lb. ½ bushel sack.		49c
DOUGHNUTS, DOZ. Freshly made in our own bake shop.		12c

Twelfth Floor Food Shops.

FREE DELIVERY—CALL STATE 3000

BOSTON STORE
STATE, MADISON AND DEARBORN STREETS

See Section 7, Pages 7 and 8 for more Boston Store Bargains

ADVERTISE IN THE CHICAGO TRIBUNE

WELCOME A NEW 4-STAR SHOW "Mohawk Treasure Chest"

TODAY—1 P. M.

featuring...

★ RALPH KIRBERY—*The Dream Singer*

★ HAROLD LEVEY—*and his orchestra*

★ JAMES MEIGHAN—*Narrator and Master of Ceremonies*

★ MARTHA LEE COLE—*advisor on home decoration*

A program of sparkling music—colorful romance—helpful ideas. Sponsored by Mohawk Carpet Mills, largest makers of rugs and carpets in every domestic weave.

EVERY SUNDAY AT 1 P. M.
EVERY THURSDAY AT 11 A. M.
STATION WMAQ

FIRST IN VALUE - NO WONDER DODGE LEADS IN SALES!

It's a big, sturdy car, priced amazingly low . . . now only $645* . . . Pictured below are just a few of the reasons why Dodge holds first place in its price class . . . selling more cars than any other except the three smaller, lowest-priced makes.

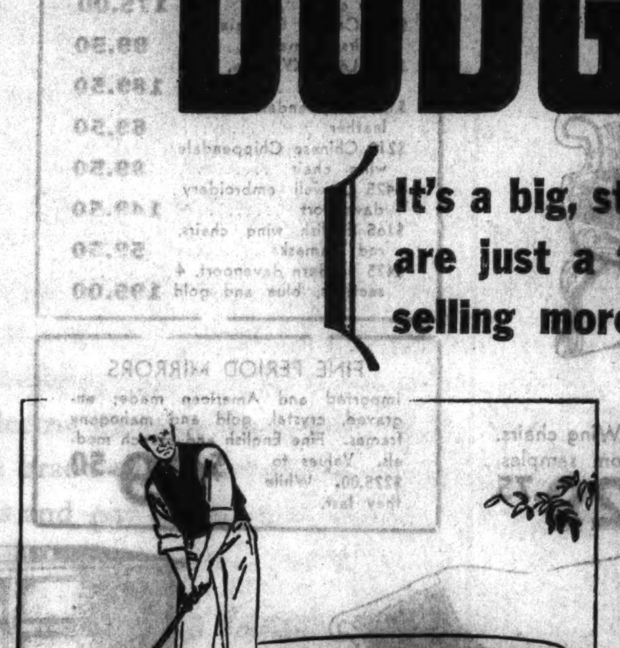

FLOATING POWER engine mountings. Johnny Farrell, former U. S. Open Golf champion, drives off the hood of a new Dodge—*with the engine running at high speed!* Floating Power smothers the vibration which, in ordinary cars, would prevent such a "drive."

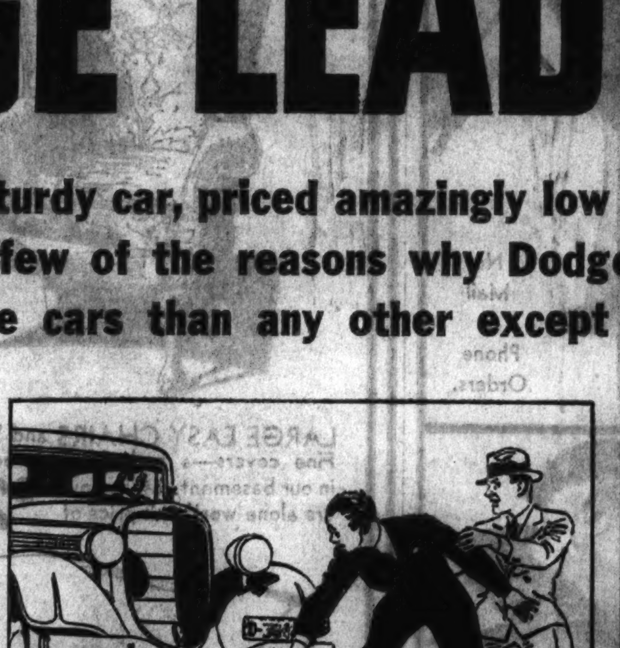

HYDRAULIC BRAKES—stop instantly. Safe—sure—smooth. Self-equalizing. No need to spend money for frequent adjustments. Save on tires and brake linings, too. The safety provided by Dodge hydraulic brakes is a vital need in this age of speed.

"OILITE" SPRING INSERTS—self-lubricating. Springs never need oil, yet never squeak. One of the 32 Dodge features, many of which are not yet found even in higher-priced cars. And Dodge has 12 economy advantages estimated to save you up to $200 in cash.

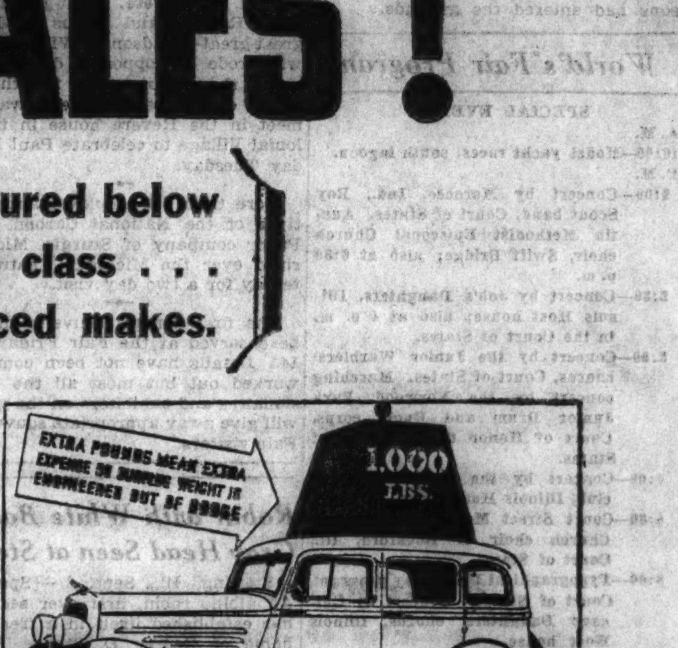

GREATER ECONOMY—you're not hauling "dead weight" in a Dodge. That's another reason why it costs so little to run a Dodge. Owners report getting 18 to 22 miles to a gallon of gas, with big savings in oil, repairs, and all operating costs.

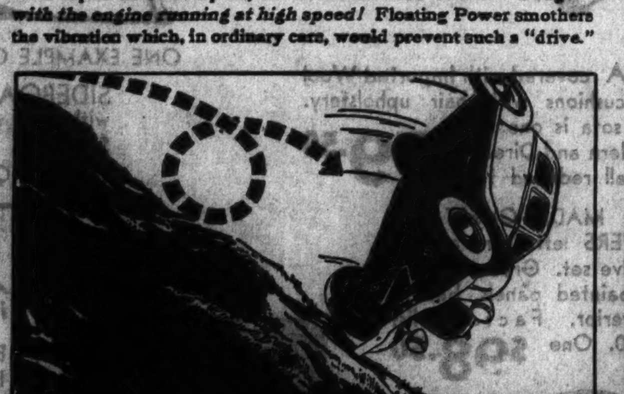

SAFETY ALL-STEEL BODY—vital safety for you and your family. In dramatic tests, Dodge cars have been pushed off steep cliffs—plunging, crashing, rolling, turning over in mid-air . . . then able to drive off under their own power after striking bottom!

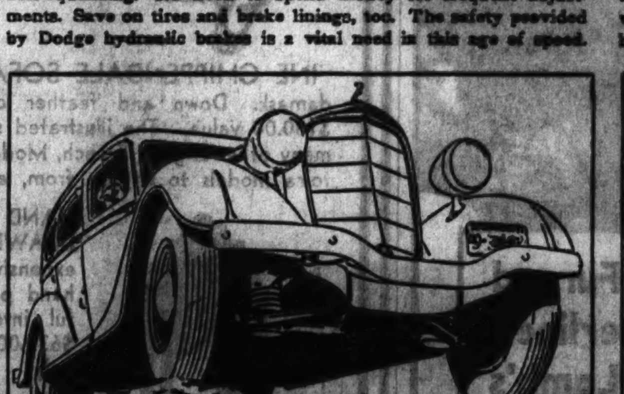

"FLOATING-CUSHION" WHEELS—pass right over bumps and ruts without a jar or tremor, without tipping the body of the car. Make the roughest roads seem smooth. Stop rear seat tossing and jolting. An improvement over ordinary "knee-type" wheels.

AIRWHEEL TIRES—for smarter looks . . . greater safety . . . more comfort. Some cars charge $32 extra for these bigger, softer tires, but they are standard equipment on every Dodge. One more reason why, in any comparison of value, Dodge always wins out!

$645* and up, f. o. b. factory, Detroit.

Ask any Dodge dealer about the additional features that Dodge offers you at these amazingly low prices!

*Big Dodge Six 117" wheelbase—Coupe $645, Rumble Seat Coupe $690, Sedan $695, Sedan $745, Convertible Coupe $745. DeLuxe 117" wheelbase—Coupe $665, Rumble Seat Coupe $715, Sedan $715, Sedan $765, Convertible Coupe $765. Special 121" wheelbase—Brougham $845, Convertible Sedan $875. *All prices f. o. b. factory, Detroit, and subject to change without notice. No extra charge for wire wheels. Special equipment at slight extra cost. Time payments to fit your budget. Ask for the official Chrysler Motors Commercial Credit Plan.*

DODGE AND PLYMOUTH DEALERS

CENTRAL
M. J. Lanahan, Inc. 2542 S. Michigan Ave.
Bender-Rieger Inc. 933 Washington Blvd.
Clark Oak Motors, Inc. 940-44 N. Clark St.

NORTH
Clauson Bros. Motor Co. 3431 Irving Park Blvd. (Dodge Only)
Dampman-Schmitt Co. 1019 Davis St., Evanston
Felz Motor Sales, Inc. 807 Diversey Pkwy.
James F. Goodwin, Inc. 5725 Broadway
Inland Motors, Inc. 4201-7 Milwaukee Ave.
Passen Motor Sales Corporation 2954-56 Lawrence Ave.
Wallace-Schmidt Motor Sales 6120-34 N. Western Ave.

SOUTH
A. & H. Motor Sales 4400 Archer Ave.
Brainerd Auto Sales 8912 S. Ashland Ave.
Central Auto Sales & Service 3453 S. Morgan St.
Gerds Motor Sales, Inc. 7358 Exchange Ave.
Kenwood Motor Co. 4736-44 Cottage Grove Ave.
Kroll Motors, Inc. 7406 S. Halsted St.
M. & S. Motor Sales, Inc. 5204-14 S. Ashland Ave.
Pilsen Motor Sales 1700 S. Ashland Ave.
Siegel Motors, Inc. 7616-22 Stony Island Ave.
Solbris Bros. Motor Sales 6120 S. Western Ave.
Stockhan Motor Sales 6510-28 Cottage Grove Ave.
Van Hattem Motor Sales 10940 S. Michigan Ave.

WEST
Andersen Bros. Motor Co. 6539 Ogden Ave., Berwyn
Campbell Auto Sales, 3651 Ogden Ave.
Cicero Motor Sales 5420 West 22nd St., Cicero
Hart Motor Co., Inc. 4611-15 W. Madison St.
Montgomery Motor Sales Co. 3208 Jackson Blvd.
North Avenue Motor Sales 5140-48 W. North Ave.
Oak Leaf Motor Sales, Inc. 218 W. Madison St., Oak Park
Royal Sales & Service 2470 Milwaukee Ave.
Roy F. Sullivan, Inc. 2720 N. Cicero Ave. (Dodge Only)
West Grand Motor Sales 7329-35 W. Grand Ave.

SUBURBAN
Arlington Heights, Arlington Heights Motor Sales
Aurora, Wentzel-Foster Motor Co., Inc.
Blue Island, Fiedler-Mohr Motor Co.
Chicago Heights, Ascher Auto Sales, Inc.
Des Plaines, Melzer Auto Sales, Inc.
Downers Grove, Baker Motor Sales, Inc.
Elburn, Elburn Garage
Elgin, Harry Hintz Co., Inc.
Elmhurst, Anderson Sales Service
Fairbury, Grover Garage
Geneva, Tri City Garage, Inc.
Harvey, Ascher Harvey Sales, Inc.
Highland Park, Geo. H. Koon Motor Sales
Highland Park, Clavey Motors, Inc. (Dodge Only)
Hinsdale, Ed. H. Fleck
Ingleside, Ed's Garage
Joliet, T. J. Richards & Son
Kankakee, R. J. Chamberlain Motor Company
Lemont, J. H. Tadens & Sons
Libertyville, Gruenwald & Sawusch Motor Sales
Maywood, Thompson Motor Co.
Morton Grove, Baumbardt Bros. Motor Sales
Park Ridge, Northwest Suburban Sales
Riverside, Harlem-Ogden Motors, Inc.
St. Charles, Service Garage
Waukegan, McCulla & Peterson, Inc.
Wheaton, Holstein Bros. Corp'n
Winnetka, New Trier Motor Sales
Zion, Zion Institutes and Industries

INDIANA
Chesterton, Calumet Garage
Crown Point, Mosher and Claussen, Inc.
Gary, Grantham Auto Corporation
Hammond, Bohling Auto Sales, Inc.
Indiana Harbor, Gordon Motor Sales, Inc.
Lowell, Clayton Randolph
Michigan City, Bonfield Motor Co.
Valparaiso, Take-Motor Sales Co.

GENUINE DODGE AND PLYMOUTH PARTS AND SERVICE—DODGE PASSENGER CARS AND TRUCKS . . PLYMOUTH PASSENGER CARS

SETTLE THE REFRIGERATOR QUESTION

WHEN mechanical refrigerators start to wear out, cause trouble and cost money for repairs, it is a good time to trade them in and get new ones.

When replacing the refrigerators in your buildings, consider this startling fact: 97% *of the GE Monitor Tops installed five years ago are still operating satisfactorily and economically.*

Call up R. Cooper Jr., Inc., and talk to an apartment house specialist. It's a ten to one gamble that if the machines in your buildings are over four years old—and are *not* General Electric Monitor Tops, that he can show how you can have brand new Monitor Top refrigerators in your apartments and pay for the new machines out of the service and maintenance expense you save.

Reduce Vacancies—Keep Tenants Satisfied

Thousands of Chicago landlords, who seem to be luckier than others in keeping their buildings rented, have refused to temporize with the refrigerator problem. They put General Electric Monitor Tops in their buildings although they know they can buy any one of several other makes at the same price—or even less.

The answer is simple—the General Electric Monitor Top has come to be known by tenants as the *dependable* refrigerator—most economical to operate. When a prospective tenant walks into an apartment and sights a Monitor Top in the kitchen, the refrigerator question is settled—and the tenant scores one for the wisdom and quality of the management.

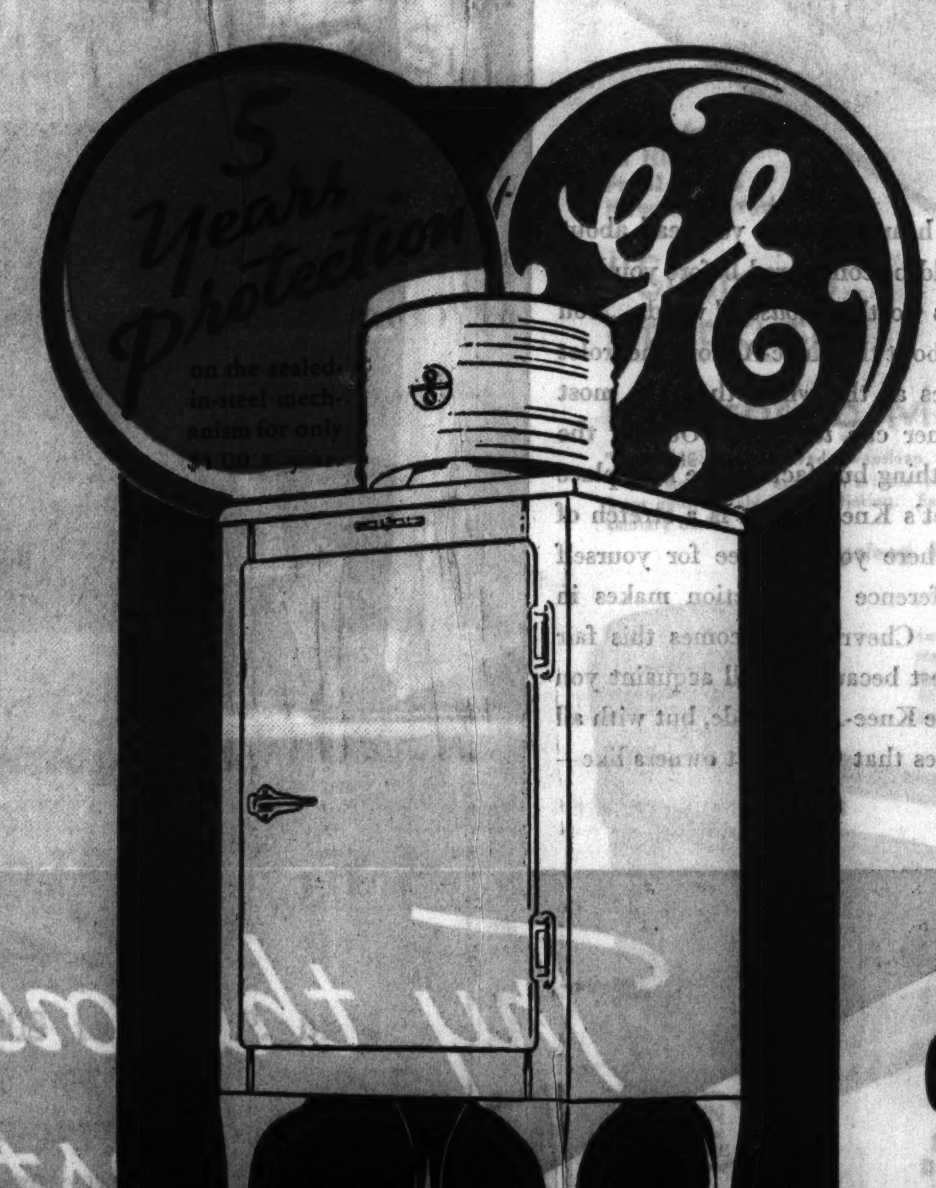

The shrewd judgment of such building managers tells them that it is wise investing to replace failing refrigerators with trouble-free, sealed-in-steel Monitor Tops.

Think of what it means to you, as a landlord, to have a refrigerator that requires no attention—not even oiling—a refrigerator that gives tenants no cause for complaint, a refrigerator that costs you nothing for service to keep running. General Electric gives you 5 years' protection on the Monitor Top mechanism for only $1 a year. This is your positive assurance that you and your tenants will not be annoyed by refrigerator failure.

Only General Electric Monitor Top Has ALL These Features

No exposed moving parts • No fans—no belts—no pulleys • No stuffing boxes to leak • No oiling needed • Nothing to get out of order • All-steel cabinet • Stainless steel freezing chamber • New automatic defrosting switch • New streamline hinges and latch.

Write today or phone Franklin 5720 for Cooper's "Apartment House Book." It contains data and proof that GE Refrigerators are the wisest choice for landlords.

GENERAL ELECTRIC
ALL-STEEL REFRIGERATORS

SEE THE MARVELS OF THE "HOUSE OF MAGIC" AND THE SENSATIONAL GENERAL ELECTRIC "TALKING KITCHEN" AT THE CENTURY OF PROGRESS

R. COOPER, JR.
INC.

LA SALLE AT WACKER DRIVE • TELEPHONE FRANKLIN 5720 AND 6 NEIGHBORHOOD SHOWROOMS

WEST	SOUTH	NORTH	NORTH SHORE
4234 West Madison Street Van Buren 2460—Village 8981	7600 Cottage Grove Avenue—Radcliffe 4100 7914 South Ashland Avenue—Triangle 7810	[illegible] North Ashland Ave.—[illegible] [illegible] Milwaukee Avenue—[illegible]	[illegible] Hotel Building, Evanston [illegible]

ALL NEIGHBORHOOD DISPLAY ROOMS OPEN EVERY EVENING EXCEPT SUNDAY UNTIL 9

ITALIAN TROOPS SENT TO GUARD AFRICA COLONIES

Two Governors Start for Posts in War Scare.

[Copyright: 1934: By the Associated Press.]

ROME, Sept. 8.—The governors of two of Italy's African colonies started back to their posts today as Italy made known her fear of attack on these colonies.

A high colonial official disclosed that Italy was sending both soldiers and munitions into the colonies of Somaliland and Eritrea.

Gov. Maurice Rava of Somaliland and Gov. Riccardo Astuto of Eritrea were returning hurriedly after interviews with Premier Mussolini. The governors themselves will take charge of the extensive military reinforcements of the areas they administer.

Two Reasons for Flurry.

Two reasons caused the sudden colonial flurry. Both of those reasons lay in Abyssinia upon which both Somaliland and Eritrea border. One was the fact of the penetration of Japanese interests into Abyssinia—that ancient land whose nobility claims descent from King Solomon and the queen of Sheba.

The other reason was the fact that the ruler of that land, Emperor Haile Selassie, has modernized his army with airplanes, howitzers, field artillery and other modern equipment. All this in addition to the fact that the Abyssinian cavalry already is noted as one of the finest bodies of its kind in the fighting world.

That army was understood here to be composed of 150,000 men, and for months past there has been uneasiness over the rumors that a holy war was not beyond the realm of possibility.

Mussolini has started home from his trip to southeastern Italy and on Tuesday will attend a conference of all his army generals and it was regarded as likely that the colonial military situation would be discussed at this meeting.

Italy to Army Colonies.

Not only is the actual colonial situation a thing which is causing uneasiness but, according to a high official, the European situation is so fraught in the Italian mind with possible war that Italy intends to arm her colonies to such an extent that they could protect themselves in case of war without calling on the mother country for reinforcements.

This same official said that Italy did not intend to invade Abyssinia, despite rumors that such an expedition might take place. Recently, the war department instituted courses for officers in the Abyssinian army has been accomcase of conflict.

Italy, it was made clear, is jealous of any influence being brought to bear by any other nation on Abyssinia. This attitude refers particularly to Japan, although the modernization of the Abyssinia narmy has been accomplished under the direction of the Belgian military mission.

The semi-official journal Azione Coloniale [Colonial Action] has prepared for publication a statement of what it believes to be Emperor Haile Selassie's plan. After detailing the development of the Abyssinian army since the Belgian military mission went there in 1930, its enlargement and equipment with machine guns and tanks, and the creation of national militia in the provinces, the journal says the reason for such preparations is a defiance of Europeans who surround Abyssinia with colonial possessions.

Claims Holy War Is Brewing.

In its summing up of the situation, the article says:

"Suborned by the coptic clergy, filled to the teeth with mystic ideas of the Old Testament, pressed by the necessity of cementing by a holy war the different races of the country, and perhaps submitting to the influence of European counselors behind whom one sees the shadows of the big armaments companies, the emperor thinks that a kind of crusade against one of the European powers installed on the confines of the country would give a new glory to the throne of Solomon and renew the power of Abyssinia."

Because of this already ticklish situation, Italy does not relish any entrance of Japan into the scene in support of Abyssinia. The recent cancelation of the "picture bride" marriage of Miss Masako Kuroda, daughter of a Japanese viscount, to Prince Lij Araya of Abyssinia, was reportedly at the instance of Italy. While official quarters did not confirm that Italy had anything to do with the cancelation, the idea was regarded as not illogical.

Italian colonial publications have on several recent occasions called attention to Japanese ambitions in Abyssinia and have told the Abyssinians that their best interests would not be served by such a combination.

Troops Guard Colonies

Map shows Abyssinia, the Ethiopian kingdom, which Italy fears will attack its colonies of Somaliland on the Indian ocean and Eritrea on the Red Sea. The penetration of Japanese interests in Abyssinia and rumors of a holy war have alarmed Premier Mussolini. Italy is sending soldiers and munitions to guard its African possessions.

ROOSEVELT GETS CREDIT IN HAWAII AS PELE RETURNS

KILAUEA, Hawaii, Sept. 8.—(AP)—Happy over the return of their fire goddess Pele to the Kilauea volcano, which has tossed flaming lava since Thursday, superstitious Hawaiians today credited President Roosevelt with this good fortune. They recalled that Mr. Roosevelt drove to the brink of the fire pit and made an offering of red ohelo berries, which he tossed into the cauldron, then quiescent. They believed Pele was pleased at being honored by so distinguished a visitor.

Meanwhile, a gloomy haze that dimmed the sun almost to eclipse overhung barren wastelands of centuries-old lava as Kilauea, in a fresh outburst, flung millions of tons of white-hot rock into the house of everlasting fire. An estimate that since the first eruption early Thursday from 10,000,000 to 15,000,000 cubic yards of lava had poured into the fire pit was made by E. G. Wingate, superintendent of the Hawaii national park.

By night the lake of lava on the bottom of the fire pit appears like a huge sheet of black parchment on which are stretched great golden, glowing spiderwebs. As angry geysers bubble and boil, waves of fire undulate across the 100 acre surface.

Nazis Ban "Immoral Ads" to Promote Motion Pictures

[Chicago Tribune Press Service.]

BERLIN, Sept. 8.—All immoral propaganda "by word or picture" to promote films was today strictly prohibited by the Nazi film chamber. The chamber warned movie theater owners and others responsible for such propaganda that a violation of this order will result in their immediate expulsion from the chamber. The exhibitors complain they will be unable to carry on their business.

SMALL SIZE USED PIANO
Full Seven and One-Third Octaves Standard Size Keyboard
Close Out Price $35 Terms 50c a Week
See the Credit Manager
MANUFACTURERS DISPOSAL HOUSE
228 So. Wabash Ave.
Open Mon., Tues. and Wed. Until 9 P. M.

POLAND'S FIGHT TO BAR RUSSIA UPSETS LEAGUE

Security Pact Proposal Angers Warsaw.

GENEVA, Sept. 8.—(AP)—The attitude of Poland toward Russia developed into a puzzle tonight, causing a tangle in the council of the league of nations over the subject of Russia's candidacy for a permanent seat in that body.

Poland, it is known, would like to have such a place of power in the league, a position now held by only Great Britain, France, and Italy. The candidacy of Russia, backed by France, and those two nations' joint proposal of an eastern European securities pact, similar to the Locarno treaty, have aroused the opposition of Poland.

Points to Direct Negotiations.

Josef Beck, Polish foreign minister, who represents his country in a nonpermanent seat in the council, told the other members that his government and that of Moscow already had direct negotiations under way.

[*The semi-official Gazeta Polska of Warsaw said the Polish attitude was that Poland already was making the proper moves for eastern European peace, and outside interference was resented.*]

Another bit of grief to the advocates of Russia's candidacy was the attitude of Argentina. League officials said that Argentina, rumored to be opposed to Russia, would abstain from voting on the subject Monday. The Argentine delegate, however, said no one would know what Argentina's position was before then.

Japs, Germans Eye Situation.

While the wheels of the machinery for elevating Russia into membership and a position of eminence were revolving, Japanese and German observers were watching the situation closely. Some of the delegates said the present state of affairs might result in a rapprochement between Japan and Germany.

The Japanese have indicated they are concerned over the probable entrance of Russia into the league from which their own nation withdrew, believing that Moscow will attempt to air the Russo-Japanese grievances in Geneva. A German spokesman said his nation regarded the Russian advent with indifference, adding that Germany's interests were European rather than Asiatic.

5 Italian Noblemen Safe in Greenland; Feared Lost

COPENHAGEN, Sept. 8.—(AP)—Count Leonardo Bonzi and four other young Italian noblemen, feared lost in a mountain climbing expedition in Greenland, were reported safe and in good health today. Unheard from since they left their ship, the Nial, at Scoresby sound Aug. 23, they found their way back to it today.

FASCIST PRINCE'S HOME FIRED ON; VIENNA EXCITED

Carelessness of Guard Is Blamed for Shooting.

VIENNA, Sept. 8.—(AP)—Gun shots fired tonight into a wall of the home of Prince Ernst von Starhemberg, vice chancellor, caused a flurry of excitement for a half hour in jittery Vienna.

After a Fascist heimwehr alarm squad had withdrawn and the street returned to normal, the incident was explained semi-officially as owing to the carelessness of a heimwehr guard.

According to this version the guard bumped his rifle against a wall, causing it to discharge. At first he was afraid to admit his carelessness, so the alarm squad was called and made a hasty search of nearby houses.

Starhemberg, head of the Austrian heimwehr, had just finished delivering an address praising the heroism of Austrian soldiers in the world war.

The excitement caused by the incident was heightened by recent precautionary measures taken to insure the safety of the vice chancellor from attack by enemies of the régime of Chancellor Kurt Schuschnigg.

The ticklish political situation was aggravated today by a letter sent to officers of the old empire by Archduke Otto. In the letter Otto indicated he hopes soon to be able to return to Vienna to advance his claims to the Austrian throne.

After expressing regret at being unable to participate in military ceremonies to be held here tomorrow, he said:

"But I hope that the date is no longer distant when I can tell you, man to man, how much the old officers mean to me."

The letter revived speculation here as to whether Schuschnigg, an outspoken monarchist, would dare defy the little entente of Rumania, Jugo-Slavia, and Czechoslovakia by bringing Otto back.

The three nations have long been firm in their opposition to a restoration of the Hapsburgs.

MINNEAPOLIS POLICE PRESS HUNT FOR CLEWS IN SLAYING OF EDITOR

Minneapolis, Minn., Sept. 8.—(AP)—Police were baffled today in their search for the two gunmen who Thursday night shot and killed Howard Guilford, former weekly newspaper publisher, here.

No clews have been found, authorities reported, although they have statements from two witnesses of the slaying.

Services for Guilford, who was 40 years old, were to be held this afternoon. The body will be sent to Northampton, Mass., the home of his mother, for burial.

For Widest Selection
—of FAMOUS MAKES
—and USED BARGAINS
COME TO CABLE'S

MASON & HAMLIN
Finest of All Pianos

KNABE
Official Piano Metropolitan Grand Opera

AMPICO
This most famous of reproducing actions is available in either the Mason & Hamlin or Knabe Piano.

CONOVER
A Really Great Piano moderately priced.

CABLE
Today's Best Value in a Baby Grand.

ESTEY
With the patented Stabilizer construction.

BARGAINS IN USED GRANDS

Hallet & Davis	$195
Mason & Farrell	245
Kimball	295
Chickering	335
Story & Clark	375
A. B. Chase	495
Knabe	625

Brand New BABY GRAND $295

CABLE Piano Company
303 SO. WABASH AT JACKSON
Open Evenings

SUBSCRIBE FOR THE CHICAGO TRIBUNE

One ride is worth a thousand words

WHAT you hear and what you read about a car should be considered before you buy—but *one* ride is worth a *thousand* words. You can *learn* more about the Knee-Action Chevrolet in a few minutes at the wheel than the most enthusiastic owner can *tell* you. Out on the road you get nothing but facts. The best place to test Chevrolet's Knee-Action is a stretch of bumpy road, where you can see for yourself what a big difference Knee-Action makes in riding comfort. Chevrolet welcomes this fair and thorough test because it will acquaint you not only with the Knee-Action ride, but with all the other features that Chevrolet owners like—the smooth, economical, valve-in-head engine that gives you more speed than you will ever care to use; the positive, cable-controlled brakes that are safe and reliable in any weather; the handsome finish and the roominess of bodies by Fisher, and the added comfort of Fisher Ventilation. For your own satisfaction, go to your nearest Chevrolet dealer and make the Ownership Test by driving a Knee-Action Chevrolet as you would drive your own car. Chevrolet is satisfied to let *you* and the *ride* decide which car is the best for you.

CHEVROLET MOTOR COMPANY, DETROIT, MICH.
Compare Chevrolet's low delivered prices and easy G.M.A.C. terms
A General Motors Value

DEALER ADVERTISEMENT

Try the ownership test

Knee Action CHEVROLET

When visiting "A CENTURY OF PROGRESS," be certain to see the most spectacular sight of the Fair—cars being completely assembled before your eyes—GENERAL MOTORS BLDG.

Our Place in the Sun

Whenever an institution reaches the heights, it steps into the spotlight and becomes the standard of comparison in the public's eye. And once in the spotlight, only untiring effort, greater and greater achievement, can keep it there.

So, we at Hotel Shoreland must reach ever upward—must seek ever higher standards—must ever be determined that today's achievement will be improved tomorrow—to provide for our guests in a measure that approaches perfection—this is our constant aim.

It is in keeping with this ambitious spirit that skilled architects and experienced decorators create new apartments—Period or Moderne—bring new ideas, new styles, and new modes of living to you.

The Shoreland offers you these specially created apartments—a gracious, cultured environment—a fuller measure of heightened living enjoyment.

55th Street at the Lake Phone PLAza 1000

hotel Shoreland

HITLER ORDERS WOMEN TO STAY OUT OF POLITICS

Declares Nazi Program for Them Is "The Child."

BY SIGRID SCHULTZ.
[Chicago Tribune Press Service.]

NUREMBERG, Germany, Sept. 8.—"We Germans have just one message for German women—the child." This was the substance of Chancellor Adolf Hitler's address to the Nazi Women's party congress today. He told them to avoid politics and stay at home and attend to their children and husbands.

Nearly 10,000 women waited for hours to hear the leader. When he arrived he was greeted with a deep bass voice: "The women of Germany greet you, my fuhrer."

The voice was that of the male chief of German womanhood.

Hitler began his address by thanking the women for their coöperation in the Nazi conquest for power.

Praise for Women.

"When the men, with their cold reasoning intellect, seemed ready to abandon the fight for Nazilism," he said, "it was your sound instinct of heart and soul, your emotionalism, which compelled you carry on the fight for Germany's salvation."

"The liberals had a long, complicated program for women," Hitler continued. "We have just one message—the child. The conception of political and economic equality for women with men is the product of decadent Jewish intellectualism and unworthy of the German frau. There should be no antagonism between the sexes if they remember the mission God gave them.

Stresses Woman's Supreme Battle.

"While man makes his supreme sacrifice on the field of battle, woman must fight her supreme battle for her nation when she gives life to a child. The two worlds must not mix. The man's world centers around the nation; the woman's world is devoted to her husband and child. Mixing men and women in the same field means the nation's doom.

"Though small, the woman's realm is vital to the importance of the nation. How could the larger realm of man exist except for woman's creation of the smaller world?"

Hitler declared he had refused to permit women to enter parliamentary life on the grounds that it degraded and desecrated them.

"I did not propose to give women," he said, "something which I determined to take from men.'

Women Cheer Frantically.

The women cheered frantically at the conclusion of the chancellor's speech.

Sixty thousand boys, members of the Hitler Youth organization, were addressed earlier in the day by the chancellor in the stadium.

The eyes of the generals sparkled as they sat on the platform of the stadium watching the well-trained youngsters standing for hours in the blazing sun waiting for the leader.

Hitler was due to speak at 10 o'clock. He arrived shortly after 11 o'clock. In the meantime scores of boys were carried off the field, overcome by exhaustion and the heat.

The boys of the Saar, wearing white blouses because the Nazi uniform has been banned there, formed the words "Saar" as they stood between their brown uniformed comrades.

Welcome Leader with Song.

Beating drums almost as tall as themselves, the youngsters welcomed Hitler by singing: "We youth create new life, marching forward toward the sun."

"You have the greatest organization of youth in the world," the leader told the boys. "You must educate yourself for the new state of unity. You must learn obedience. You must be peace loving but at the same time courageous.

"We do not want a nation of weaklings. You must become hard as flint. We want you from early youth to learn to overcome privations and sufferings.

"All we expect of the Germany of the future, we expect of you. We shall pass on, leaving the flag in your hands to hold it unsullied unto death. Then you will have the right to ask the coming generation to do to you as you did unto us."

Members of the Hitler Youth organization left Nuremberg tonight.

120,000 Storm Troopers Gather.

The last two days of the party convention will be devoted to military pageantry. One hundred and twenty thousand amateur soliders—the Storm Troopers—will pay tribute to Hitler tomorrow. The convention will close on Monday when the professional soldiers—the reichswehr [regular army]—will exhibit their prowess.

The Storm Troopers and the Schutz Staffel [Hitler's black shirted bodyguard] began swarming into this city tonight. They occupied the tents which members of the Voluntary Labor corps had erected.

One huge tent was reserved for Austrian Storm Troopers, although Nazi officials pointed out that the Austrian refugees are being disbanded. The camp is three miles long and two miles wide. It is decorated with many military slogans, such as "for Germany's future, we brave death!"

Flowers Win Prizes at the Fair

Miss Amanda Edmunds of Kankakee, Ill., poses in a bower of marigolds, dahlias and other prize winning basket arrangements at the show held by the Men's Garden club of Chicago yesterday in the Horticultural building of the World's Fair. [TRIBUNE Photo.]

PRIZES AWARDED TO AMATEURS AT FLOWER EXHIBIT

Men's Garden Club Opens Three Day Show.

BY FRANK RIDGWAY.

A number of awards were announced yesterday in the three day amateur flower show held under the auspices of the Men's Garden Club of Chicago in the Horticultural exhibition at A Century of Progress.

There were 165 men and women backyard gardeners from all sections of the city and surrounding suburbs competing in about 200 different classes with more than 2,000 entries of flowers grown under unprecedented dry weather conditions.

10 Inch Blossom.

The award for the best dahlia was won by James Neill, 7621 Hortense street. The winning lavender and pink blossom, of the Orinda variety, was 10 inches in diameter. The largest dahlia was exhibited by William Merkle, 7934 Saganaw avenue. The blossom of this dahlia was about the same in diameter as the one exhibited by Mr. Neill but was about one-half inch deeper. Mr. Merkle also won six firsts, two seconds, and three thirds in the various dahlia classes.

A silver cup, the highest award for the best flower arrangement, was given to Arthur Wyld, 518 Elder lane, Winnetka. He also won first for exhibiting the best basket of dahlias. Mr. Wyld is one of the 50 members of the Men's Garden Club of Chicago.

Basket Competition Winners.

Other winners in the basket competition included Oakley Morgan of Elmhurst and M. D. White of Winnetka. Mr. Morgan went home last night with five prizes, having been awarded first prize on his basket of asters, first and third on marigolds, and third and fourth on zinnias. Mr. White won first on zinnias, second on marigolds and second on asters.

The basket judges were Mrs. Euclid Snow of Hinsdale, president of the Garden Club of Illinois; Mrs. Dean Workman of LaGrange, vice president of the Illinois club, and August Koch, head of the Garfield Park conservatory.

Sydney Collins of Hinsdale won several prizes at the show, including a silver cup for having the best gladiolus. The winner was a Bagdad variety blossom 5 inches in diameter.

All of the flowers, including the prize winners, will be kept on display until the close of the show Monday night.

Dallas Man Made Chief of Florists' Delivery Body

Denver, Col., Sept. 8.—(AP)—Otto Lang of Dallas, Tex., assumed the presidency of the National Florists' Telegraph Delivery association today.

LAWYER SHOOTS SELF TO DEATH IN LOOP HOTEL

Attorney Joseph H. Edelson, 59 years old, 1331 Sherwin avenue, was found dead late last night on the floor of a room at the Bismarck hotel, where he had registered earlier in the day. There was a bullet wound in the head and a .38 caliber pistol lay beside the body.

The discovery of the body came after a maid, unable to enter to clean the room, asked the assistance of House Policeman Conrad Almquist, who broke in the door. Edelson had written a letter to his son Clarence, who was his law partner, urging him to pursue his career diligently and predicting a brilliant future for him. There was nothing in the note indicating a motive for suicide.

Mr. Edelson, a native of Russia, came to Chicago in 1892. He was admitted to the bar in 1910. He was a member of the firm of Edelson, Edelson & Wise. He was a member of the Covenant club and former president of the Twin Orchards Golf club.

APPROVE BUDGET OF $3,274,466 FOR S. M'CORMICK

The fifth annual accounting by the board of conservators of the estate of Stanley McCormick, 57 years old, multimillionaire, who was declared incompetent to manage his affairs in 1906, was approved yesterday by Oscar S. Caplan, assistant to the probate judge. The report covers the period from Jan. 1, 1933, until the end of the year.

Income derived from the estate, which is now estimated at approximately 25 million dollars, during the 12 month period amounted to $3,385,678, the statement shows, while total disbursements were $3,274,466, leaving a balance of $111,212.

Conservators of the estate are Mrs. Katherine Dexter McCormick, wife of Stanley McCormick; Harold F. McCormick, a brother, and the Continental Illinois National Bank and Trust company.

The personal expenses of Mr. McCormick, who is under the care of nurses and physicians at his Riven Rock estate, Montecito, Cal., were $146,451.

Medical treatment for the year cost $89,395. Mrs. Katherine McCormick was allowed $250,000 for her maintenance, an increase of $50,000 from the previous year.

FIVE OVERPOWER MARION TURNKEY AND ESCAPE JAIL

Marion, Ill., Sept. 8.—(AP)—Five prisoners, four of them held on felony charges, overpowered a turnkey at the Williamson county jail tonight and escaped after locking the officer in a cell from which they fled.

The break was discovered three hours later by Sherif G. J. Frick as he called at the jail for a night inspection. The turnkey said the men fled about 8:30 p. m.

Wilbur Williams, a trusty, led the break, the sherif said, overpowering the turnkey in the office of the jail. Williams released Orvill Winget and locked the officer in the abandoned cell.

The two men then threw open the doors to a cell block housing 15 other prisoners, but only three responded to the invitation to escape. They were Esco Phelps, George Calhoun, and Don Clark. The other prisoners remained in their unlocked cells until the sherif arrived.

$2000.00 CASH PRIZES

Only 6 DAYS MORE!

to enter your child in the

3rd National Photograph Contest

Simply bring children under 14 to our studio and

Have a Picture Taken

by our expert photographer for only $1 and we will automatically enter a duplicate of the picture in the contest.

328 CASH PRIZES

*Sponsored by the Nat'l Association of Department Store Studios

Ask About Our Contest Specials!

Upper Subway, Wabash.

MANDEL'S SUBWAY STORES

DR. PINKSTON D.C.O. FOOT SPECIALIST

How Foot Troubles cause BACK ACHES and other BODILY PAINS so often MISTAKEN for RHEUMATISM, NEURITIS and ARTHRITIS. WEAK, STRAINED or BROKEN DOWN FEET MAKE you WALK ABNORMAL and throw your WHOLE BODY out of BALANCE, IRRITATING the NERVOUS SYSTEM and CONGESTING the BLOOD VESSELS. The FEET SWELL, BURN, ACHE, PAINS under HEELS, BALL of FOOT SORE and PAINFUL, and feels like you're WALKING on MARBLES. FEET and LEGS CRAMP, KNEES WEAK and STIFFEN. BUT do not LOSE faith or be discouraged. Well guaranteed. Fees reasonable. Examination Free if you bring ad.

159 N. STATE ST. Suite 1301 CHICAGO ILL.

ESTABLISHED 1914

by-cracky, those WLS

APPLE KNOCKERS

are coming to Lyon & Healy's with their

Gibson Guitars

from 2:00 to 4:00 P. M.
Monday, Tuesday, Wednesday
September 10, 11, 12

in the Demonstration Hall—4th Floor

COME and see these popular radio stars—Ralph Wolverton and Frye Peters—play and sing with their Gibson Instruments. An excellent opportunity, too, to see how Gibsons are made... Come each day and bring your friends. There is nothing to buy. No obligations.

FREE SET
of GIBSON Mona-Steel STRINGS
for GUITAR, MANDOLIN or BANJO
given to every player
attending these demonstrations

Chicago Headquarters for Gibson Stringed Instruments from $15 to $275. Easy Terms.

LYON & HEALY
Wabash Avenue at Jackson Boulevard

Loop Store Open Monday Night Till 10 — Free Delivery Within 50 Miles of Chicago

L. FISH FURNITURE CO. — 76 Years of Fair Dealing!

HEADQUARTERS FOR NATIONALLY ADVERTISED MERCHANDISE AT NATIONALLY ADVERTISED PRICES

YOU can furnish your entire home at FISH'S with nationally-known products—at nationally advertised prices. The merchandise shown here and all the other articles on our floors are from America's leading manufacturers. Use FISH'S liberal payment plan—take up to 18 months to pay (plus the usual small carrying charge).

Lovely 3-Candle Floor Lamp, complete with pleated shade (shown below), only $9.95

The "Glendale" . . . $88
In Genuine Mohair Frieze

YOU'D EXPECT to pay at least $125 for this lovely two-piece suite with so many quality features of construction and workmanship... it is strictly custom-made and beautifully hand-tailored. Sofa and Chair, only $88.

Only $5 Cash Delivers This Suite

Beautiful Solid Walnut End Table (shown above), only $1.95

Try it for 30 Nights Free!.. the New Improved

"Simmons" DEEPSLEEP Innerspring Mattress . . . $29.50

TRY THE new improved Deepsleep on 30 nights free trial... and see how restful and comfortable you'll sleep. Hundreds of resilient inner coils; durable woven ticking. Each mattress is packed in a sealed sanitary carton.

Only $1 Cash!

Deepsleep Box Spring to Match, $29.50

Satisfaction Guaranteed or Your Money Cheerfully Refunded

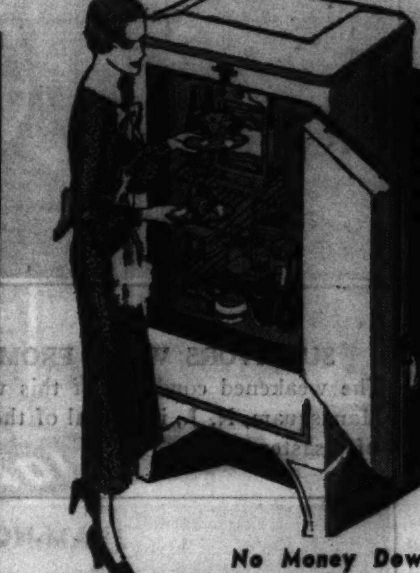

No Money Down

FRIGIDAIRE $119

ONLY 20c a day on the meter plan. Uses less current than one ordinary light bulb.

No Charge for Installation and One Year Service

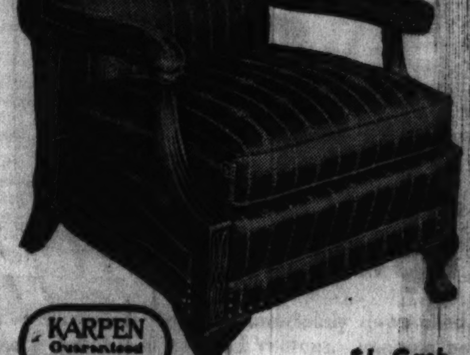

Many Other Nationally Advertised Brands on Our Floors

KARPEN Guaranteed FURNITURE

$1 Cash Delivers It

Lounge Chair by "Karpen"
Solid Mahogany Carved Frame

A LOUNGE CHAIR of distinctive beauty and fine quality. Custom-built and hand-tailored. Richly carved, solid mahogany frame. $34.75

Get Europe With This New PHILCO Radio $39.95

THINK OF IT! Receives all American and Foreign broadcasts. Walnut finished brown mahogany cabinet with jet black trim. Complete with tubes.

Pay Only $1 Weekly!

Famous THOR Electric Washer $49.50

FAMOUS throughout the country for its many fine features... such as enclosed mechanism, latest type LOVELL pressure cleanser, and many other outstanding features.

Pay Only $1 Weekly!

L. FISH FURNITURE CO.

Loop Store, 208-212 S. Wabash Ave. (Just South of Adams)

822-24 W. 63d St.
1906-08 Wabash Ave.
1901-11 State St.
717 Broadway, Gary

Loop Store Open Mon., Thurs., Sat. Till 10 P. M. Other Chicago Stores Open Tues., Thurs., Sat. Till 10 P. M.

3322-24 Lawrence Ave.
3036-38 Lincoln Ave.
654-56 W. North Ave.
2656-58 W. North Ave.

Personal Shopping Service
Mail This Coupon
For Residents of Chicago and Suburbs ONLY
L. FISH FURNITURE CO.
2225 W. Pershing Rd.
Please send me information on the items I have listed below—
....
....
Name ....
Address TR-9

97 Known Dead and 130 Missing in Ship Disaster—Rescues Total 325—Burning Hulk Beached

[Acme Photo.]

WRAP SHIVERING SURVIVORS IN BLANKETS. Scantily clad, wet and cold, rescued persons were made as comfortable as possible on arrival in Spring Lake, N. J. Police estimated 80 survivors were landed here.

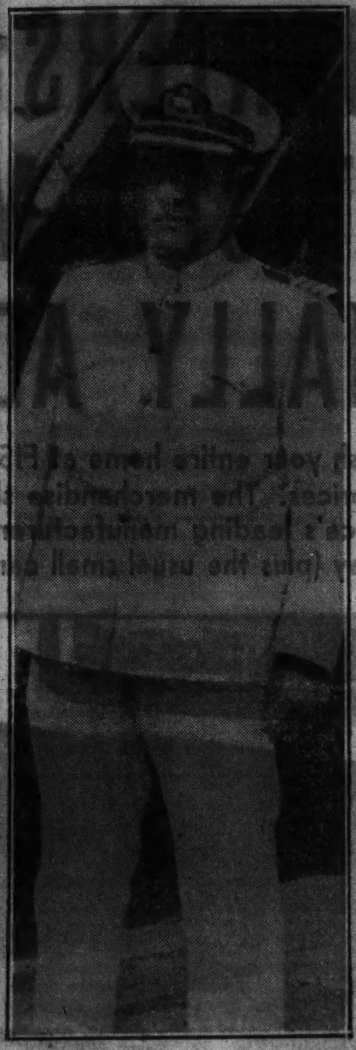

[Acme Photo.]

DIES BEFORE FIRE. Capt. Robert Wilmott of the Morro Castle a victim of heart disease.

[TRIBUNE Photo.]

SMOLDERING HULK OF MORRO CASTLE TOWED TO SHORE WITH CHIEF OFFICER AND 9 OF THE CREW REMAINING ABOARD. The arrow points to five members of the crew of the ill-fated liner Morro Castle as it was towed by coast guard cutter and beached at Asbury Park, N. J. A sixth man, in shirt sleeves, is visible near the left point of the arrow. Among the 10 who remained aboard until the last was Chief Officer W. F. Warms, who took command of liner a few hours before the disaster after Capt. Robert Wilmott had died aboard. The captain was a victim of heart disease.

[Associated Press Photo.]

SURVIVORS WEAK FROM EXPOSURE AND FATIGUE ON REACHING LAND. The weakened condition of this woman passenger, being taken from a small fishing boat at Manasquam, N. J., is typical of the effects of exposure and submersion on the 335 survivors of disaster.

[Associated Press Photo.]

LIFEBOATS OF THE MONARCH OF BERMUDA SAVE SCORES FROM SEA. The Furness-Bermuda liner took the lead in picking up passengers and members of the crew of the Morro Castle. Here is a loaded lifeboat being towed by the liner. Four power-driven lifeboats also were used.

[Associated Press Photo.]

LEADS IN RESCUE. Capt. Albert R. Francis of the Monarch of Bermuda, which picked up 72.

[Acme Photo.]

AMAZED SURVIVOR. Mrs. Renne Hendez Capote of Havana, saved after she had given up hope.

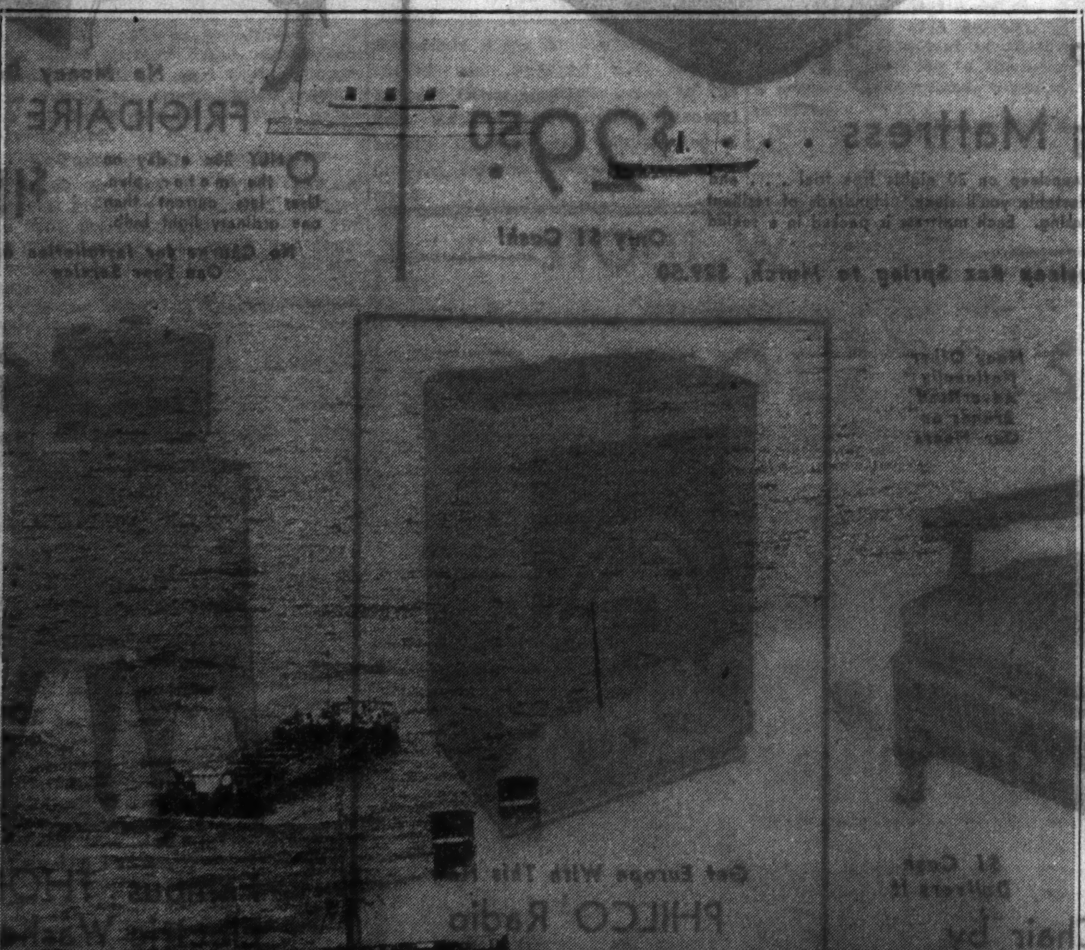

[Acme Photo.]

THREE PASSENGER LINERS AND A FREIGHTER SPEED TO THE RESCUE. This airplane view of the burning Morro Castle shows the freighter Andrea S. Luckenbach alongside, and, in the distance, the Monarch of Bermuda and one of the two other liners which responded to SOS.

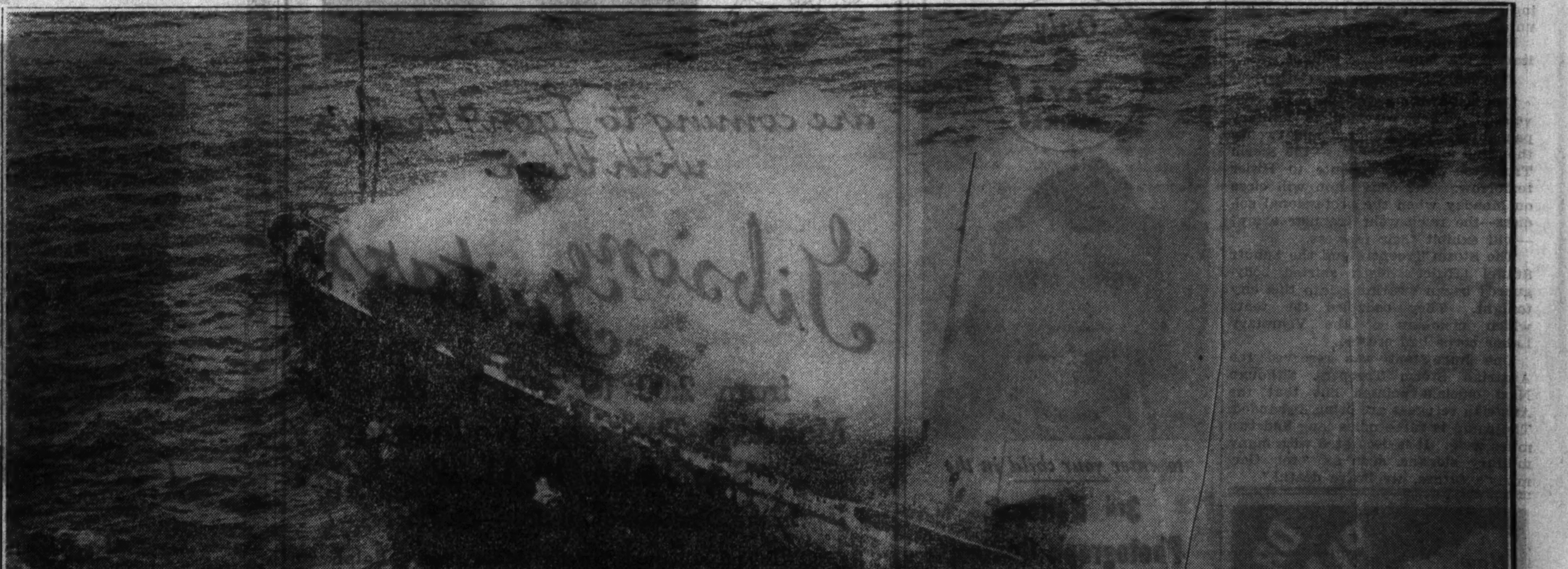

[TRIBUNE Photo.]

AIRPLANE PICTURE SHOWS FLAMES RAGING IN ILL-FATED LINER HOURS AFTER SOS FLASHED ALONG STORM-SWEPT COAST. Clouds of smoke continued to rise from the Morro Castle after rescue ships drew alongside and airplanes from shore flew over scene of disaster. The fire, of mysterious origin, swept suddenly through liner as passengers slept. Watchers along the New Jersey coast, eight miles away, said the burning ship appeared a giant ball of fire in early morning darkness. Wind churning the sea and rain falling in sheets made work of rescuers difficult.

BOND COMMITTEE QUIZ SETS STAGE FOR 'FIREWORKS'

Lay Ground for Searching Inquiry and Recess.

With a promise to return in six weeks for an exhaustive inquiry into the activities of Chicago real estate bondholders' protective committees, the congressional investigating committee recessed without date late yesterday afternoon at the close of its third preliminary hearing.

In announcing the recess committee members said they had achieved their purpose in the preliminary hearings by laying a foundation for the promised future sessions. They said that while the evidence thus far has been merely superficial, disclosures of criminal liability are possible.

Toward this possibility the committee had assistant state and federal prosecutors assigned to the hearings under instructions to watch for evidence of law violations. Assistant United States Attorney Warren Canaday and Assistant State's Attorney David J. Murphy appeared as observers at the hearing yesterday and will attend future sessions.

Plan Hearings in Other Cities.

Pending their return to Chicago committee members said they hope to hold hearings in Milwaukee, Detroit and New York, where investigators have been gathering evidence. Dates for hearings in these cities probably will be set during the week, according to Representative Adolph J. Sabath [Dem., Chicago], committee chairman.

"In future sessions here we will set off the real fireworks," said Chairman Sabath, "and anyone who thinks we will be called off before we set the match to eliminate fraud and bring relief for bondholders is mistaken."

The final preliminary hearing yesterday in a courtroom in the United States courthouse drew another huge audience of owners of defaulted bonds. The spectators were more orderly than at previous hearings, although there were occasional expressions of scorn and applause for witnesses.

The final hearing was devoted largely to the affairs of the bondholders' committee for issues floated by the investment house of Lackner, Butz & Co., which is now defunct. Five witnesses were questioned at length on the activities of Theodore Butz and his two sons, Herbert and Robert.

Former Auditor Testifies.

George W. Bodner, former auditor of the company, said that the three men organized the Lake Shore Securities company after the collapse of their investment company in an attempt to forestall foreclosure of their issues. When this failed, he added, they formed the Real Estate Management company to handle properties of their defaulted issues.

Another witness, William C. Warnecke, ex-employé of the investment house, charged that Theodore Butz maneuvered the appointment of members of the bondholders' committee with a view to securing a strong political lineup. He also charged that the properties were not being managed to the best interests of the bondholders by the Butz company.

Members of the bondholders' committee, named by Warnecke, are Homer Pettibone, president of the Chicago Title and Trust Co.; Joseph K. Brittain, realtor and former chairman of Gov. Horner's tax investigating committee; and David I. Shanahan, former speaker of the state house of representatives. Warnecke said Butz told him, "could you pick men with more political influence?"

As he completed his testimony Warnecke was asked about his employment. He said he was working several days a week as an appraiser for the Home Owners' Loan corporation. Chairman Sabath said that although the committee's appropriation is small, he will find a post for Warnecke as an investigator.

Ex-Partner Tells of "Duster."

Frank A. Lackner, former partner in the investment company, testified he was practically forced out of the concern because he would not countenance the activities of the Butzes and their committee.

The two remaining witnesses on the Butz phase of the hearing were Harry C. Zimmerman, assistant trust officer for the Chicago Title and Trust company, who defended the work of the protective group, and Abraham Melnick, 5502 North Kimball avenue who charged the group with thwarting his attempts to reorganize a building he had erected on a bond issue floated by the Butz company.

The first witness of the day was Harvey E. Jones, a real estate man of Davenport, Ia., who complained of misrepresentation in bond circulars by Greenebaum Sons Investment company and S. W. Straus & Co. He said he invested $52,000 in bonds now in default.

Stone Secretary Quizzed.

W. M. Richards, assistant secretary of the bondholders committee of the Stone Securities company, which controls 54 defaulted issues, was questioned on $1,700,000 in loans on deposited bonds of 67 of the properties. He said the loans were made to pay taxes and purchase equity in the various properties. Under examination he admitted a portion of the loan went to pay the committee's expenses and attorneys' fees.

The final witness was Herman Wollenberger, head of the former investment company which bore his name. He charged he had been forced to name two men selected by the Chicago Title and Trust company on the protective committee in charge of bond issues of his company and that he was later ousted from the committee.

YOUTH KILLED IN CRASH.

Duquoin, Ill., Sept. 8.—(AP)—Mark Ford, 21, son of Mrs. Hattie Ford of Elkville, was killed early today and three other persons were injured in an automobile accident here.

CASH IN YOUR
OLD GOLD
WE MAKE FREE ESTIMATES
We buy Watches, Bridgework, Silver, Diamonds, Plated Articles, Etc.
OLD ESTABLISHED RELIABLE
LICENSED BY U. S. GOVERNMENT
MEMBER CHICAGO CHAMBER OF COMMERCE
Romack Gold Refining Co.
7 W. MADISON ST. ROOM 501
CORNER STATE-MADISON 5TH FLOOR

Inquiry Witness

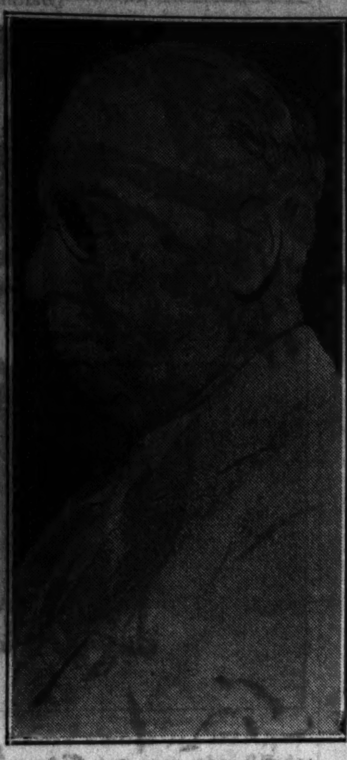

Harvey B. Jones, Davenport, Ia., real estate man, testifying yesterday before congressional committee investigating real estate bondholders' protective committees.
[TRIBUNE Photo.]

REPEAT REQUEST TO AAA TO RAISE MILK PRICE HERE

Farmers Resent Delay on New Market Plan.

Dairymen in the Chicago area are dissatisfied with the decision of the Agricultural Adjustment administration in refusing to grant their request for an increase in the price of milk and with the government's delay in acting upon the Pure Milk association's proposed changes in the marketing plan under the control of federal officials.

DON N. GEYER.

It became known yesterday that a committee of three, headed by Don N. Geyer, manager of the association, is now in Washington repeating the dairymen's request for an increase of 50 cents a hundred pounds for milk delivered to Chicago distributors. This would bring the farm price of milk up to $2.75 a hundred.

The committee now in Washington is also to insist upon AAA officials taking immediate action on the proposal to revise the marketing plan.

Pure Milk association officials point out that if proposed changes were made dairymen would be able to cull out their lower producing cows and thus avoid buying costly feed that adds more milk to the surplus which sells under the present base price of $2.25 a hundred. Last month the blended price to farmers was about $2 a hundred for milk delivered to Chicago distributors.

Farm Hand Herding Cattle at Lake Villa Killed by Bull

Peter Zibilus, 58 years old, a farmhand for Peter Wesner of Lake Villa, was fatally gored yesterday by a bull. Zibilus was herding cattle near the farmhouse when the animal suddenly turned and knocked him to the ground. Other employés drove off the bull. At the Lake County General hospital in Waukegan, Zibilus died of internal injuries several hours afterward.

BRINKS MARKS LONG SERVICE WITH JUBILEE

Recalls Early Work of Veteran Express Line.

The days when Abraham Lincoln came to Chicago for the famous Wigwam convention; when package deliveries were made in one-horse buggies; when money was transported through Chicago's streets wrapped in newspapers and there was little fear of holdups, the later days when banditry became a rising "profession," when "stickups" were common and arsenal-equipped armored cars came into vogue, are being recalled this week by Brink's, Inc., veteran express and money transport concern, celebrating its diamond anniversary.

Only a few months before the Wigwam convention Perry Brink, from Vermont, trekked to this bustling city at the foot of Lake Michigan. People were arriving in droves, most of them carrying their trunks and baggage on their backs from train to hotel. Brink bought a horse and light wagon and started a drayage concern which later was to become world famed for its transportation of money in veritable moble vaults.

Delivered Lincoln's Baggage.

It was Brink who delivered the worn carpet bag of the famous rail splitter to the Tremont House, when Lincoln came to town. It was Brink who carried the handsome lether trunks of Seward and his party to the Richmond.

The first recorded transportation of bank money by Brink's was in 1900 when Sam Jones, one of the company's "strong men," took six bags of silver, each weighing sixty-one pounds, from the Home National bank at Halsted and Washington streets, to the federal building. Reaching his destination, Jones without attempting to conceal the nature of his burden, left the driver waiting in a buckboard in front of the building and carried the money, three bags at a time, on his shoulder, up three flights of stairs.

Brinks, shrewd Yankee that he was, found himself required to hire helpers soon after forming his company. He solved his problem with admirable Vermont canniness.

Hired Only Single Men.

His first requirement was that they be single men and board with him. This provision insured several desirable business advantages. He retrieved a part of the wages paid them and had them under his eye at all times. They could not offer alibis for failure to finish the day's runs and they had no wives to chide them for being late to supper, a flexible feast at his boarding house. But no attempt was made to supervise their morals. After they had signed in they were free to go their own ways, as long as they could work next day.

Thus grew up Chicago's first athletic club, for probably no other boarding house in Chicago contained as many hard boiled huskies. Heavy trucks had to be carried up flights of stairs and barrels of whisky and oil had to be rolled into basements. The group soon gained the distinction of being the strongest men in town.

It is a far cry from those days to the present when armored cars equipped with machine guns and high powered rifles are used to protect the movement of money. At first the firm engaged only in express business. Although moving money today is its biggest enterprise it was not until 1891 that this service was started.

First Payroll Delivery.

The first payroll delivered by Brink's was to the plant of the Western Electric company. The University of Chicago was one of the firm's earliest customers for this service. W. B. Wyne, vice president of Brink's, recalls taking $10,000 to the school on a number of occasions, wrapped in a newspaper.

The firm performed a notable service during the bank moratorium of 1933 when it served virtually in the capacity of a national clearing house. With all banks closed it moved money in all parts of the country enabling payrolls to be met and the wheels of industry to be carried on. It was in 1901 that the firm developed the idea of "putting up" payrolls for business concerns. Now Brink's places 25 million pay envelopes annually into the hands of employés of its customers.

Today Brink's serves more than 1,000 cities, employs 2,000 persons, and conveys in armored cars more than 90 billions of dollars annually.

COLLETTA CREEN, 15, HEADS FOR HONOLULU; GIVES UP RENO TRIP

Oakland, Cal., Sept. 8.—(AP)—Colletta Mulvihill Creen, 15, of Pittsburgh, changed her mind after an interview with Alameda County Probation Officer Ollie F. Snedigar, and sailed on the liner Lurline this afternoon for Honolulu, after all.

Authorities here and in San Francisco had threatened to take steps to place the estranged wife of Tom Creen, 20 year old Pittsburgh truck driver, in a detention home unless she either returned to her father, Thomas Mulvihill, Pittsburgh oil company official, or her mother, Mulvihill's divorced wife, who lives in Manila.

Colletta arrived here by airplane from Pittsburgh Wednesday with the announced intention of sailing aboard the Lurline to meet her mother in Honolulu. Mrs. Mulvihill, however, had returned to Manila after starting for Honolulu and stated her daughter had declined to meet her in Hawaii. Yesterday Mrs. Creen canceled her reservations on the liner and declared instead she would go to Reno to get a divorce.

DIES OF HEART ATTACK.

Joseph Kunz, 70 years old, 1446 School street, a street cleaner, died suddenly yesterday in front of 1429 Barry avenue. Death apparently was due to heart disease.

STOUT WOMEN
Beginning MONDAY—A 3 Day Sale
ADAPTOLETTES
The Perfect Slenderizing Foundation
"Contour Control"
by Wilma Moon
designer of the adaptolette foundation
who will demonstrate the art of creating a slim, smart figure through correct corseting . . . in the Second Floor Corset Salon. During this sale Mrs. Moon will give individual consultation . . . for which there is no charge.
SPECIAL FOR 3 DAYS
$6.95
An $8.95 adaptoletta to hold and mould the heavier figure. Of fine brocade, with firm boning, and innerbelt. Lengths for tall or short figures, sizes 38 to 56.
ADAPTOLETTES PRICED
$6.95 to $24.50

Lane Bryant
101 NORTH WABASH AVE.

HOME COMING WEEK Values

Bags 95¢
Look for square flat shapes and tapering sides broadening at bottom in choosing your bag. All fall colors, fittings, leatherettes.
MAIN FLOOR STATE.

News About FASHION NECKWEAR
95c and 1.24
Pique collar and cuffs with hand fagoting . . . Braid trim satin collar; Spaghetti braid neckwear in new colors and styles.
MAIN FLOOR—STATE.
See Section 7, Pages 7 and 8, for more Boston Store Bargains.
BOSTON STORE
STATE, MADISON AND DEARBORN STS.

Olson Rug Co. now in the loop
Sensational
FACTORY TO-YOU RUG PRICES
NOW WITHIN CONVENIENT REACH OF ALL
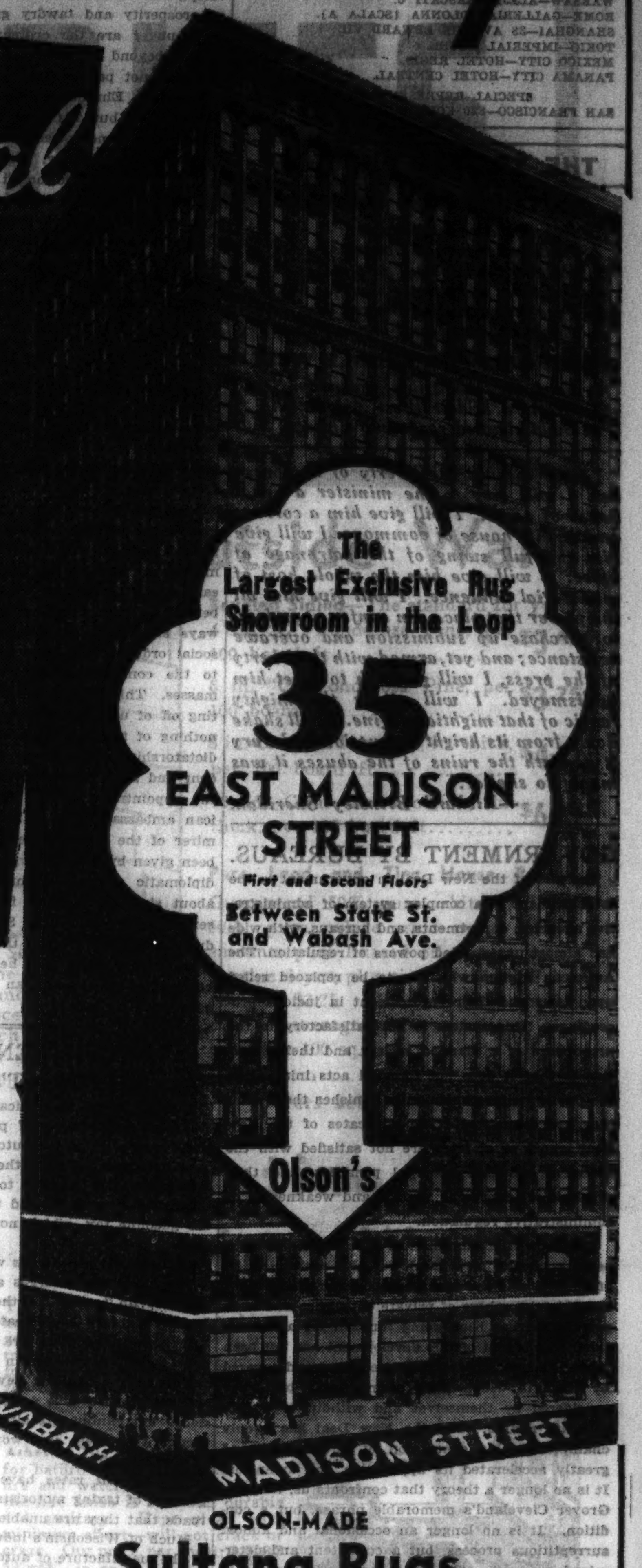

The Largest Exclusive Rug Showroom in the Loop
35 EAST MADISON STREET
First and Second Floors
Between State St. and Wabash Ave.
6,000 Rugs—Wiltons, Velvets, Broadloom, American Orientals and Carpets—In New Fall Colors and Designs
NOW . . . for the first time in our 60 years in business, there is an Olson Rug Store in the loop! A Factory branch it is! With factory-to-you prices! With Chicago-made Rugs and Carpets! With the most luxurious floor coverings at the most unheard-of low prices! And all in the heart of the downtown shopping district.
Here at last is a truly complete display of rugs, not just a few patterns or sizes but thousands of different patterns in all sizes up to 11¼x21 feet. Here you will find Olson-made Wiltons and American Orientals, Olson-made Velvets and Broadloom, Olson-made Carpets, and also a generous selection of rugs from other leading mills.
CONVENIENT TERMS
Broadloom
Heavy, luxurious and closely woven in the most desirable shades of Taupe, Blue, Raisin, Red, Green, Rust and Mulberry—rich, solid tones, recommended for any room. Woven seamless, 9 feet wide; price includes finished ends.
$2.10 Square Yard
9x12 Ft. . . . . .$26.40 6x9 Ft. . . . . .$14.60 9x21 Ft. $45.30
9x18 Ft. . . . . .$39.00 9x15 Ft. . . . . .$32.70 9x10.6 Ft. $23.25
OLSON-MADE
Kamara Rugs
Heavier, more beautiful than any rug you have ever seen at such a low price. Reproductions of famous Persian and Chinese Oriental patterns. Made of new wool yarn—seamless and fringed, 9x12 ft. Factory-to-You Price,
$53.75
27x54 In. . . .$6.30 9x10½ Ft. . . .$49.25 36x63 In. . . .$9.70
OLSON-MADE
Wilton Rugs
You've never seen rugs so luxuriously deep-piled, so rich as these sensationally priced Wiltons. Imagine being able to choose genuine Royal Wiltons that are priced no higher than a good Axminster. Every rug is closely and firmly woven of choice new wools here in our Chicago factory.
Factory-to-You Price—9x12 Ft.
$37 Other Sizes Priced in Proportion
OLSON-MADE
Sultana Rugs
The Aristocrat of America's fine rugs—made from fine long-fibered, silky yarn—so closely, so finely woven their textures will amaze you. New Patterns! New Colors! All Sizes! Seamless! 9x12 ft.
$74.50
9x10½ Ft. . .$68.40 36x63 In. . .$12.30
Olson-Made Rug Cushion
Thick, heavy, mothproof, $3.50 value; weighs 28 lbs. 9x12 feet or 8¼x10½ feet.
No Phone or Mail Orders
$1.95
CARPETS
Kendale Velvet — 27 inches wide. $1.75 grade. New patterns. YARD, $1.20
Lavern Velvet — Popular colors. $2.50 quality. Heavy grade. 27-inch. YARD, $1.65
Dixon Wilton — Heavy grade. $3.75 value. All colors. 27-inch. Per YARD, $2.85
Jacquard Carpet — Popular colors and patterns. 27-inch. Per YARD, $1.85
De Luxe Friexe — New patterns and colors. $4.25 grade. Per YARD, $3.20
Broadloom — $4.15 grade. 7 colors. 9 and 12 feet wide. SQUARE YARD, $2.95
A COMPLETE CARPET-LAYING SERVICE
Simply choose your carpet—we do the rest; measure your rooms, cut and sew the carpet, then lay it.
For Estimates Phone Contract Dept., STAte 4456
Established 1874

OUR FACTORY: CRAWFORD AT DIVERSEY
Walter E. Olson, Pres. J. E. Heckel, V. P.
OLSON RUG CO.
Salesroom and Factory
2800 N. Crawford Ave. at Diversey
Open Tues., Thurs., Sat. Eve. Until 10
Loop Store
35 E. Madison Street
(Between State and Wabash)
Open Daily Until 5:30

Chicago Sunday Tribune.
THE WORLD'S GREATEST NEWSPAPER

THE TRIBUNE COMPANY, PUBLISHER.

ENTERED AS SECOND CLASS MATTER AUG. 12, 1903, AT THE POSTOFFICE AT CHICAGO, ILL., UNDER ACT OF MARCH 3, 1879.

All unsolicited articles, manuscripts, letters and pictures sent to The Tribune are sent at the owner's risk, and The Tribune company expressly repudiates any liability or responsibility for their safe custody or return.

SUNDAY, SEPTEMBER 9, 1934.

THE TRIBUNE OFFICES.
CHICAGO—TRIBUNE SQUARE.
MILWAUKEE—EMPIRE BUILDING.
NEW YORK—220 EAST 42D STREET.
WASHINGTON—815 ALBEE BUILDING.
BOSTON—718 CHAMBER OF COMMERCE BUILDING.
ATLANTA—1825 RHODES-HAVERTY BUILDING.
LONDON—135 FLEET STREET.
PARIS—1 RUE SCRIBE.
BERLIN—COLUMBUS HOUSE, POTSDAMERPLATZ 1.
WARSAW—ALEJE FRASCATI 6.
ROME—GALLERIA COLONNA [SCALA A].
SHANGHAI—38 AVENUE EDWARD VII.
TOKIO—IMPERIAL HOTEL.
MEXICO CITY—HOTEL REGIS.
PANAMA CITY—HOTEL CENTRAL.
SPECIAL REPRESENTATION.
SAN FRANCISCO—820 KOHL BUILDING.

THE TRIBUNE PROGRAM

PLATFORM FOR AMERICA

1. *Repeal the tyranny laws.*
2. *Elect better men to Congress.*
3. *Reform the Senate.*
4. *Cut taxes in half.*
5. *Free the railroads from red tape.*
6. *Adopt an American Foreign Policy.*

PLATFORM FOR MIDDLE WEST

1. *Save the Mississippi waterway.*
2. *Create a Middle West Association.*
3. *Build elevated roads into Chicago.*

"Give me but the liberty of the press and I will give to the minister a venal house of peers. I will give him a corrupt and servile house of commons. I will give him the full swing of the patronage of office. I will give him the whole host of ministerial influence. I will give him all the power that place can confer upon him, to purchase up submission and overawe resistance; and yet, armed with the liberty of the press, I will go forth to meet him undismayed. I will attack the mighty fabric of that mightier engine. I will shake down from its height corruption and bury it beneath the ruins of the abuses it was meant to shelter."

—Richard Brinsley Sheridan.

GOVERNMENT BY BUREAUS.

The gist of the New Deal in government is the establishment of a complex system of administrative agencies, departments, and bureaus, with wide and almost unrestricted powers of regulation. The American system which is to be replaced relied upon laws and their enforcement in judicial proceedings. This system is not satisfactory to the proponents of a planned society and their objection is that it does not forestall acts inimical to the public welfare but merely punishes them after they are committed. The advocates of the New Deal ignore or at least are not satisfied with the deterrent influence of legal penalties, and they overlook or ignore the wrongs and weaknesses of administrative regulation.

The growth of administrative regulation did not begin with the New Deal, for the multiplication of bureaus and the expansion of government regulation in the sphere of private enterprise and even private life has been going forward for a generation. The extent of this development has not been realized because it has been piecemeal and covered by pretexts which have seemed plausible when considered by themselves and without regard to ultimate results. But the New Deal has openly championed this conception of government and greatly accelerated its application and extension. It is no longer a theory that confronts us, to quote Grover Cleveland's memorable phrase, but a condition. It is no longer an occasional and almost surreptitious process, but a consistent and determined program. The New Dealers are right in calling it a revolution, for it discards fundamentals of American government and is rapidly setting up a new system, or rather a system new for the American people.

The report of Louis G. Caldwell's committee on administrative law of the American Bar association gives a striking survey of the existing administrative machinery, which Mr. Caldwell asserts is undermining the judicial department of government. "There are," he says, "at least nine statutes where the carrying on of one or more kinds of business or other activity is made subject to the requirement of a license or permit from the secretary of agriculture; and the secretary is given power, after notice and hearing, to revoke his authorization because of violation of regulations which he, as legislator, has promulgated and which he, in his executive capacity, enforces by instituting proceedings against the violator before himself as judge." The principle of the division of the powers of government—legislative, executive, and judicial—which the builders of the republic believed is essential to a free government, would check the ambition for unlimited authority so apparent in the builders of the New Deal.

Many observers of American tendencies regard this tendency and transformation as inevitable. We are not yet willing to admit this, for it has not yet been subjected to the discussion of the people in the form of a consistent and deliberate scheme. But at any rate it has proceeded far enough, and is now sufficiently advocated, to justify its serious consideration and determined effort by its opponents to check and restrict its growth. A committee of the American Bar association, for example, in a report upon the expansion of administrative regulation, inquires "since governmental regulation is probably here to stay, what is the 'out' from the conditions created?" The answer, the committee suggests, "seems to be the continued independence and equality of the judicial branch of government without diminution of jurisdiction and without intermingling of functions." The committee apparently realizes the threat to individual liberty inherent in the administrative system, and points out that "it is incumbent upon the people to require such balancing and limitation of administrative authority as to make it impossible for government through its administrative agencies to violate the rights of the individual." "Individual liberty," the committee remarks, "and the public good are not inconsistent with each other." We should go further, indeed, to assert that generally they are not only compatible but interdependent, and certainly "the protection of the individual from the exercise of unrestricted power is essential if our form of government is to survive."

The Brain Truster would have no qualms on that score, but there are still a good many of the plain or garden variety of Americans who are not enthusiastic about the prospect of living under the thumb of a federal bureaucracy.

THE TRUTH OF RUSSIAN COMMUNISM.

How a rose hued view of communist government is offered to ingenuous tourists permitted to enter Russia is told in a dispatch to the Times of London which quotes a prominent Russian writer, Ilya Ehrenberg, who has had the conscience and courage to make protest to the Kremlin authorities against official deception of foreign visitors. These visitors, he declares, are being cheated throughout their tours in the most barefaced way in order that they may carry home a rosy though false impression of living conditions under the soviet. The official agency, Intourist, created, he asserts, "a fictitious world and envelops the tourists in an utterly false atmosphere of prosperity and tawdry gayety, while squalor and hunger are the ordinary lot of the soviet masses beyond the artificial pale which the tourists may not penetrate."

Why Mr. Ehrenberg has dared to protest we cannot say, but his own report of conditions, though it will not please communist partisans in Russia or our country, presents a picture which the American public ought to have to set off against the effort of communist propagandists in high and low places in present day America. At Gorky [formerly Nishni Novgorod], one of the principal cities of Russia, he has seen "barracks for industrial workers in which families lie herded together without any partitions to separate them, young married couples, children, old people all mixed up." At Voronezh he has seen scores of houses just built for industrial workers which are like the worst barracks and "people hunted by dull witted officials out of railroad stations into the pouring rain" and eating houses "that stink like hell."

He does not, at least in this article as quoted, describe the conditions of the Russian peasants, but enough of what is happening to them has evaded the official censorship to give at least a partial view of the abject misery and cruelties millions of farmers are suffering. Yet the wage earner and the farmer in the United States are being told that they ought to discard American ways and adopt some form of government and social order which leads logically and inevitably to the communism imposed upon the Russian masses. This propaganda is assisted by the shutting off of unfavorable news from Russia, to say nothing of the prestige bestowed upon the soviet dictatorship by the favor shown it by the President and some of his advisers. It is assisted by the appointment by the President to the American ambassadorship at Moscow of a known admirer of the soviet régime, Mr. Bullitt, who has been given by far the largest corps of aids in our diplomatic service, a force of congenial souls, about sixty in number, it is said. As a representative of the United States Mr. Bullitt is in duty bound to protest the censorship of news from Russia which is a helpful factor in the deception of the American public on behalf of subversive agitation.

LIGHTEN THE MOTORIST'S LOAD.

A plank in the Republican platform in Wisconsin promises to take off part of the load politicians have piled on the automobile industry, which is an important part of the state's manufactures.

The platform pledges to cut in half or more the heavy license fee and to do something about the gasoline tax, which now is 4 cents on every gallon.

This is good politics, as well as good economics.

The state now charges a fee from $10 for the smallest up to $48 for the largest private cars. In its cupidity it has defeated its own purpose.

It is reported there are from 80,000 to 100,000 cars owned in Wisconsin which have not been registered for the last several years, cutting off not only the revenue a lesser fee would have produced but eliminating altogether the considerable income that these cars would pay in gasoline tax if they were in use.

The present rates have put the state in the position of taxing motorists so much to build good roads that they are unable to ride on them.

Much of Wisconsin's industry is employed either in the manufacture of automobiles or in radiators, electrical equipment, bodies, rubber, and accessories.

Exorbitant fees and the combined state and federal tax of 5 cents a gallon on gasoline long since contributed to put the use of an automobile into the luxury class, to the detriment of the industry and the injury of the labor it employs.

The political party with the wisdom to return the use of the roads to families for which they were built will profit greatly.

The head of the house may have a vague concern about most of the planks in a political party, but the whole family will respond to any promise that will let them get their car back into a generous use of the roads.

Editorial of the Day

THE WHIRLWIND.

[Sioux Falls Argus-Leader.]

The New Deal started something in Washington that it can't control. The primary election returns from California cast a long shadow over the land that may seem as ominous to Democrats as to Republicans.

The victor in the Democratic primary in that state for the gubernatorial nomination was not an old time Democrat with the traditional policies of the party. Instead, the voters displayed their preference for Upton Sinclair, a pronounced Socialist.

The New Deal is not appraised as a Socialistic venture by its promoters. They maintain that they are not hostile to the capitalistic system. But in the course of their activities they have leveled countless darts at the old American system. They have sought to undermine it from every corner. They have criticized virtually everything that took place before March 4, 1933. Even the President has participated in the generous outpouring of abuse that is now being employed by the Socialists to their advantage.

The triumph of Sinclair in California is more than a minor straw in the wind. It is a significant indication of the troubles that may be ours if the Washington administration does not change its tactics. The administration at Washington let loose a wind that is now turning into a whirlwind not easily controlled.

The time has come when the solid American citizens who believe in the old fashioned virtues should assert themselves. This is not a time to pussyfoot or to conceal honest views behind smoke screens.

The Roosevelt administration—we hesitate to call it the Democratic administration because its acts are not truly Democratic—is destroying the very foundation of the nation's governmental and economic structure. The men in charge do not comprehend our economic problems and their blunders are being multiplied as the weeks pass. Socialist advisers find in Washington many men of limited economic intelligence who are quick to indorse their superficial views.

WINDOWS OF SCIENCE

[Third Article.]

BY PHILIP KINSLEY.

The divinity school and Ryerson laboratory are friendly neighbors on the University of Chicago campus. This may be taken as symbolic of a new and friendly relationship between religion and science. In both schools they admit that they are dealing with hypotheses and probabilities and that the ultimate truth is always beyond their grasp. Yet there never was a time when that unknown something which lies behind cosmic rays, the nucleus of the atom, all the energy systems of the universe, including man and his aspirations and brotherhood, seemed nearer a satisfactory synthesis.

The first thing the scientists and the divinity professors want to know of a reporter inquiring in this field is a definition of terms. What do you mean by God and religion, materialism, and idealism? they ask. And when their own definitions are given it is seen that they are not far apart in the new structure of philosophy that is growing in a world that demands intellectual honesty and freedom as its first requirement.

The historic protest of Socrates against the science of the atomists, which he felt destroyed the basis of morality, is not reflected in the attitude of these religious thinkers and teachers.

"We shall accept as true," says Dr. Henry N. Wieman, professor of the philosophy of religion, "no belief about God, nor about anything else of religious significance, unless it be sustained by observational and experimental evidence under the control of rigorous reason. We call this the scientific method, for lack of a better term."

Here is one of his definitions of God:

"God is that in the universe which will yield maximum security and increase of human good when lives are properly adjusted to him."

It is the business of the modern theologian to show the way to this proper adjustment. God is an order, a process, a principle of integration, an energy that is working, a cosmic level of energy that interacts with the human scene.

One aspect of God, according to Dr. Wieman, is that experience shared by the ages, "expressed in the form of great works of art, or the great philosophic systems, or in scientific knowledge, or in the tradition of a great brotherhood such as Jesus and his disciples initiated, or Buddha and his adherents, or Socrates and his friends." Also he mentions the kind of loving interaction that goes on in a home. He agrees with Whitehead that God may be one of several ultimate realities, or a part or phase of this reality, to be apprehended only in a very limited way.

"God must be recognized," he says, "to be whatever actuality carries highest possibilities of value, no matter how different it may be from our cherished beliefs about it.

"Science has demonstrated that the scientific method is the only way we can subordinate our hopes and desires, our wishes and needs and all the surges of human passion, and deal with objectivity as it is so far as it is possible for human kind to do that. The method which pure science employs has succeeded better than any other method in subordinating the egoism and sentimentality of man to the realities with which he deals."

Imagination constructs a theoretical order. The scientist sets down a series of postulates. Both must be brought back to the observable world to see if they will fit. Newton and Einstein and the new prophets are the same.

The change in the theological atmosphere is illustrated in the experience of Shailer Mathews, former dean of the divinity school. In his youth of mid-Victorian respectability it was well known how God had ordered life. The enemies of God were Darwin, Tyndall, and Huxley. When he was first told that if science showed any Christian belief incorrect that Christianity would have to be modified at that point, he was shocked. His latest definition of God is:

"God is our conception, born of social experience, of the personality-evolving and personally responsive elements of our cosmic environment with which we are organically related." In his own questioning of front rank scientists he came to this conclusion:

"This I found: The ultimate conception of science is activity which, so far as the physicists and the astronomers could tell, was uniform throughout the range of ascertainable fact. Such limitless activity was intelligible and capable of being expressed in mathematics and in those inductions called natural laws. While it is impossible to speak of a cosmic purpose there are discernible tendencies which are akin to what in human life we call purpose. From one such tendency human personalities have been evolved."

The old theological conception of sin reappears to him as "a factual maladjustment due to the atavistic pull of inherited but outgrown gods. The recognition that others are to be treated as persons, as ends rather than as means for satisfaction of individual needs, is in conformity with the cosmic process on the level of personality. Morality is more than convention, just as religion is more than beliefs and rites. It is the carrying on of the evolutionary cosmic process from which personality has come."

Religion, it would appear, has capitulated to science in method but not in goal. Science has spread a new universe before the theologian, but it is one that strengthens rather than weakens the light on the far horizon. The old theology has gone and with it the old materialism. The New Determinism gives man a small arc of freedom, but it is just as important as the invisible curve in the surface of the earth. Religion is a human function. God may be approached by that way and also by the way of science. The old values emerge in new terms. God is refined to energy or mind, operative in everyday life. No mechanistic gloom can overshadow this new hope which both scientists and religious philosophers offer today.

NEW DEAL STRIKES.

Sioux City [Ia.] Journal.

The evidence becomes more convincing that labor strikes really may be part and parcel of the Roosevelt New Deal. Going back over the long list of disturbances in the last several months, one does not find official protest against the demonstrations. President Roosevelt was on his vacation when the San Francisco general strike was in progress. He was not disturbed by it. Washington officially ignores strikes and preparations for them, except that the labor department and other federal agencies keep themselves informed of developments. The point is that there is no official discouragement of the strike. Instead, there is evidence that the government persistently encourages such demonstrations.

Take, for example, the textile strike that has been called and is ready to begin Sept. 4. The labor department has not said the strike was unjustified. Neither has the federal labor relations board. Nor has the White House or any one connected with the administration in any way. However, Uncle Sam is aware of the fact that some hundreds of thousands of textile workers will strike, for he is preparing to feed strikers and their families if they need any help.

Harry L. Hopkins, federal relief administrator, has issued a statement in Washington advising that funds would be made available to any strikers who were in need. This solves at once a difficulty for labor, since it guarantees that the workers and their families will be fed, housed, and clothed by the government if they need help of this kind. Mr. Hopkins said nothing could interfere with this relief plan provided the labor department and the federal labor relations board failed to call the strike unjustified. If they held it to be unjustified, Mr. Hopkins explained, then funds would be withheld.

Consequently, if the strike goes through as scheduled and Washington officials proceed with relief plans, it will mean that the administration has sanctioned the demonstration as part of its new deal. Mr. Hopkins insists his department is not equipped to "decide the merits of any strike," and that his job is to provide relief to those in need.

Abuses by the textile industry in the past are not condoned by the Journal. Possibly this strike is not unjustified. But there seems to be a disposition on the part of the administration officials to establish precedents that may prove menacing. Official encouragement of industrial unrest does not seem to be proper in a plan for economic recovery.

How to Keep Well
By Dr. Irving S. Cutter

To the limit of space questions pertaining to hygiene and prevention of disease will be answered in this column. Personal replies will be made to inquiries, under proper limitations, when return stamped envelope is inclosed. Dr. Cutter will not make diagnoses or prescribe for individual diseases.

[Copyright: 1934: By The Chicago Tribune.]

SAVE MORE BABIES.

DURING the last generation great progress has been made in conserving life through more strict and careful attention to the health of infants. This has included better home surroundings, improved feeding, and more sunlight and open air. In fact, the increase in life expectancy is largely due to the saving of lives in the early ages.

In New York City thirty years ago out of every 1,000 infants 184 failed to reach the age of 1 year. In 1914 deaths per 1,000 were reduced to 94, in 1919 to 81, and in 1932 to 51. Throughout the United States in 1919 the death rate for infants under 1 year was 86 per 1,000; in 1932 it was 58.

About 40 per cent of deaths during the first year of life occur during the first month. Some babies come into the world prematurely, others are born to tired, sickly mothers; and still others arrive with physical handicaps. A high percentage of such cases can be prevented by proper care of the mother during the period of pregnancy.

Sanitary conditions in the home and the general surroundings of the child play an important part. This was clearly shown in a recent survey of the infant mortality rate of Denver, Colo. In a certain section of the city, populated with one room shacks, built prior to 1900 and inhabited largely by Mexicans, the death rate ranged from 100 to 210 per 1,000 births, whereas the combined death rate of the five best residential sections of the city was only 32. There appeared also to be a very close relation between family income and the death rate. In the lowest income group ($250 to $500 per year) the death rate was 202, whereas in the higher groups ($3,000 or more) the death rate was 25.

Infants stand hot weather poorly. Excessive heat lowers vitality, disturbs digestion, and paves the way for intestinal infections. Furthermore, on hot days food spoils quickly and infection introduced with the food leads to the development of diarrhea which the resistance of the child is not able to combat.

Breast milk is nature's food for the newborn infant. If the mother is healthy and well, breast feeding practically doubles the baby's chances of passing the first birthday. Many authorities affirm that breast milk contains certain substances that prevent the development of infections. Artificial feeding has been brought to a very high degree of perfection, but no artificial mixture can supply exactly a food equal to that of the infant's mother. Sometimes the habits of life of the mother have much to do with the failure of breast milk.

After the infant has successfully passed the first two or three months of life diseases other than intestinal must be guarded against. First in importance is whooping cough. Newborn babes are all too frequently victims of this disease, as it is often followed by bronchopneumonia. Influenza and acute diseases of the air passages rank second. Both may be entirely prevented by keeping infants away from those who are infected or who have been ill recently. No one of the common infectious diseases is without danger, and, even though the child recovers, dangerous and disabling complications sometimes follow.

In further advancing plans for saving infants' lives the following points should be kept in mind: Skilful care of the mother during the period of pregnancy; breast feeding if the mother is well and if the milk is adequate; artificial feeding only when necessity requires; sanitary surroundings for the infant; avoidance of infections by keeping the baby away from crowded places, from other children, and from the curiosity of well meaning relatives, friends, and neighbors.

STYES.

Mrs. N. E. D. writes: My 7 year old daughter has had four styes on her eyes this spring and summer. What is the cause? What can we do to prevent them? What treatment should we use when she has one? She is robust and healthy.

REPLY.

Styes are infections of glands that lie along the edges of the eyelids. Daily hygiene: Wash the face with soap and water, using a clean wash cloth about the eyes. Use boric acid solution in an eye cup for cleansing the eyes and eyelids.

MAY BE PRESSURE.

R. M. C. writes: What is the cause of pain, severe at times, for a few minutes around the heart, which is relieved by belching?

REPLY.

It may be due to intercostal neuritis, arthritis of the spine, rheumatism, or actual disease of the heart itself. If the pain is relieved by belching it is probably due to pressure from a dilated stomach and is not significant of true heart disease.

UNEQUAL EYES.

H. M. writes: My 8 year old girl was born with the pupil of her left eye larger than that of her right eye. It has been the same size since she was born and a doctor said it was a tumor.

REPLY.

Unequal pupils may mean nothing. On the other hand, in order to make certain a competent ophthalmologist should be consulted.

A BAD PRACTICE.

A GRANDMOTHER writes: My daughter-in-law inserts her little finger into the rectum of her 17 month old baby every day to produce a bowel movement. She has been doing this for about 10 months.

REPLY.

Stretching the muscle that controls the rectum is bad practice, as a rule, and should not be done unless advised by a physician. Infection may result from tiny tears of the mucous membrane.

FROM ACROSS THE SEA

BY DONALD DAY.

[Chicago Tribune Press Service.]

WARSAW.—"Keep your shirt on." This piece of advice has been given the French press by the newspapers of Poland, Latvia, and Estonia, peeved at the vituperations and reproaches of French "journalists" who frequently visit these countries attempting to prove that these countries of northeastern Europe have become backsliders in the cause of peace.

Poland, Latvia, and Estonia have refused to support the project of French Foreign Minister Louis Barthou for an eastern Locarno pact because these countries considered peace is sufficiently guaranteed in their section of Europe by bilateral pacts. Besides, they do not consider Barthou as the originator of this scheme. They declare it is the product of the fertile mind of Commissar Maxim Litvinov of Russia, who now has made three ineffectual attempts to involve the Baltic states in a pact guaranteeing the status quo in northeastern Europe.

Litvinov first made a proposal to Berlin that Germany and Russia should guarantee the neutrality of the Baltic states. Germany refused. Next Litvinov made a demarche in Kaunas, Riga, Tallinn, and Helsingfors, suggesting that Poland and Russia would take over the responsibility for their independence. While these little countries were indignantly refusing this offer, Litvinov got the surprise of his life when the dictators, Marshal Pilsudski and Chancellor Hitler, suddenly announced Poland and Germany had signed a ten year pact of friendship and nonaggression.

Confronted by this understanding which Moscow had intrigued and fought against for years, Litvinov next won over Barthou to the project of an eastern pact of mutual assistance whereby France was going to take over the moral guarantees of peace in northeastern Europe, with Russia, Czechoslovakia, Poland, Lithuania, Estonia, and Latvia as signatories.

From a source of unquestionable authority THE TRIBUNE learns that behind Litvinov's latest diplomatic endeavor is a piece of secret diplomacy first detected by the keen nose of Marshal Pilsudski. Provided the Barthou pact had been adopted and France had obtained Russia as an ally against Germany, there was a secret agreement in prospect whereby in return for this alliance France was prepared to grant moral and financial support to Russia in case she became involved in a war with Japan. To assist the French government to afford this aid and to minimize internal opposition Litvinov called in the aid of the Communist International, and this handy organization arranged a union between the communist and Socialist parties in France, which, under the guise of combating Fascism, have already begun to campaign that France should lend material support to bolshevism.

Poland and the Baltic states decided against joining any combination against Germany. They coolly informed both France and Russia that they considered peace in northeastern Europe adequately secured by the bilateral nonaggression pacts which all these countries signed with Moscow, that there were no differences existing between themselves which could lead to any conflict, that the countries of northeastern Europe had done more to secure peace than any other group of countries in Europe, that their relations with Moscow were satisfactory and developing in a friendly atmosphere; therefore there was no need of signing up for another pact directed against Germany and which would create uncertainty in eastern Europe.

France was informed that she could not expect to draw these countries into her plots against Germany and that if she thought the Baltic states would ever permit Russia to send armed assistance against Germany through their territories then Paris "had another think coming."

It is also significant that Poland, Estonia, and Latvia have refrained from any mention of Lithuania and her policies. Lithuania until recently posed as the friend of Germany and Russia. The fact that Poland has become the friend of Germany also complicates matters, for Lithuania has maintained an unofficial state of war with Poland since 1920 because of the Vilna putsch and now she is involved in an economic war with Germany because of her putsch which annexed the thoroughly German Memel district. Lithuania is now trying to discover a way of opening relations with Poland.

FRIEND OF THE PEOPLE

Letters to this department must be signed with names and addresses of writers.

DISPOSITION OF ESTATE.

Chicago, Sept. 1.—[Legal Friend of the People.]—My mother died a year ago leaving no will. Four daughters, three married and one single, survived. Her estate included cash and real estate bonds. The bank account was held jointly by the youngest sister and my mother. My sister now claims the whole estate and wishes us to sign a quitclaim, which we do not want to do. 1. Is there any way we can find out how much cash was actually left? 2. Can my sister throw the estate in probate without notifying us directly? 3. How long after death does the law allow us before filing suit for our share? 4. On account of the joint bank account, can my sister claim half and [5] also a share of the rest? 6. She did not notify the bank of my mother's death. Was that illegal?

M. M.

1. You can try taking the matter up with the bank.
2. She could file a petition, but you would be notified after the petition was filed.
3. Seven years if there are no probate proceedings.
4. She would take all of the joint bank account.
5. Yes.
6. Not on the bare facts stated.

TRIBUNE LAW DEPARTMENT.

JOINT JUDGMENT.

Chicago, Sept. 1.—[Legal Friend of the People.]—A judgment has been entered against A and her daughter, B, for back rent. Both mother and daughter signed the lease. The mother is a widow and the daughter was 19 when she signed it three years ago. The court expense has been added to the bill. 1. Will they have to pay that? They are now being threatened that the daughter's wages will be garnisheed. She is making $20 per week and giving $10 for board and room. The mother has $18 a week income from other boarders. That is all the income there is. 2. Can they garnishee the daughter's wages?

H. H.

1. Yes.

2. Under the old practice, it was held that since A and her daughter could not have maintained a joint suit for the daughter's wages, their creditor on a joint judgment against them could not reach the daughter's wages by garnishment. See Siegel Cooper & Co. vs. Schueck, 167 Ill. 522 and other cases cited in Callaghan's Illinois Statutes Annotated, page 2984.

We incline to the opinion, however, that these authorities have been superseded by the provision of the new practice act with reference to joinder of parties. Sec. 26 says: "No action shall be defeated by nonjoinder or mis-joinder of parties."

TRIBUNE LAW DEPARTMENT.

PERHAPS THE COUNTRY AIR WILL FIX HIM UP

[Baltimore Sun.]

VOICE OF THE PEOPLE

Writers should confine themselves to 200 or 300 words. Give full names and addresses. No manuscripts can be returned. Address Voice of the People, The Tribune.

FOR ROOSEVELT.

Riverside, Ill., Sept. 4.—In spite of the fact that people tell me you never print articles that favor the present national administration I am constrained to express my sentiments in a very feeble way.

First, may I ask who is this Mrs. Bertha Bauer who addressed a meeting of Republican women a few days ago and who evidently thought she was expressing the totality of Republican thinking when she said, "We will go further and back Roosevelt out"?

All Republicans are by no means in favor of backing Roosevelt out.

I and my husband had always been Republicans until Franklin D. Roosevelt crossed the political platform. When he appeared, then it was Democracy for us.

To think that a Democrat could make such short, swift work of a mayor like Jimmy Walker; could also put the clamp upon the disreputables of Tammany Hall; also put the same swift, sharp clamp upon disreputable bankers, and upon the greedy, profiteering and sordid exploitation of industry; who could restrict unethical and crooked Wall street tactics, and last but not least, abolish child labor.

These Herculean tasks were performed in rapid succession and without the ostentatious ballyhoo such as the Republicans would have disseminated.

So I say that any man capable of such stupendous reforms in such a short space of time is worthy of and absolutely entitled to the support of our entire nation.

Mrs. Bauer will find that this great, altruistic President will receive the same support he received at the time of his election—the unanimous support of the American people. At present there is not one man in the entire Republican party who is capable of filling the office of President of our great United States.

[MRS.] ANNA J. ROBERTS.

FROM A SALESMAN.

Chicago, Sept. 2.—I am a salesman and come in contact with different classes of people. Everywhere there is a rising tide of fear and discontent. The same intelligent elements have lost all confidence in the promises and actions of the trust without brains and in Roosevelt. Let's call a spade a spade. Roosevelt is personally responsible for this condition.

Every solemn promise made in the Democratic platform he has broken. His own solemn promises made in his campaign for election he has broken. Just scraps of paper.

Roosevelt promised us a lower tarif. We have more than a 50 per cent higher tarif. He promised us sound money, not a rubber dollar. He promised to balance the budget. He promised prosperity. What has he done? Roosevelt has greatly increased the number on charity. He has raised class against class. He has destroyed all confidence in the business structure of the country. Then, to make sure that all injury possible shall be accomplished, he deliberately forced up prices so that the millions whose incomes have not been increased will be forced to live below any decent standard of living.

Any one who dares criticize Roosevelt is accused of being a conservative, a millionaire trying to hold on to his money or an unpatriotic American. Strange as it may seem, I was for Theodore Roosevelt, Hiram Johnson, and voted for Gov. Horner. I have been completely cleaned out in the depression and we have lived in this country since the time of the Mayflower.

Do not publish my name, as I cannot afford to fight a trumped up government charge.

G.

CHURCH SERVICES FOR TRAVELERS.

Chicago, Sept. 3.—When will the different railroad companies awake from their slumbers and follow the wonderful and beautiful example set years ago by the steamship lines in providing facilities for the celebration of church services on their long journey trains? If they cannot afford space on the trains, then I'd respectfully suggest a way out. Have a layover, say 45 minutes, at some convenient spot; have space provided and arrangements made with the local clergy of all denominations for the services. I guarantee that the different ministers would be only too happy and pleased to coöperate.

A SALESMAN.

RIBBONS IN THE LAPEL.

Chicago, Sept. 1.—THE TRIBUNE of Aug. 30 carried a news items which made me wonder whether or not the constitution was still in affect.

The item was about ninety-nine persons in the United States receiving decorations and titles from a foreign government. Of the ninety-nine receiving this distinction there were several who really should have known better.

It seems that the constitution says that no United States citizen shall receive any foreign title or decoration without the permission of the United States government. Just which branch of the government is to give this permission slips my mind and is not worth looking up since it is not necessary to obtain this permission.

UNDECORATED CITIZEN.

FORECAST.

Chicago, Sept. 4.—On the first Tuesday after the first Monday in November the people of the United States will elect a Republican house of representatives.

To doubt it is to doubt the sanity of the American people.

That election, halting the New Deal reign of terror that prevents normal commercial and industrial recovery and keeps millions of citizens out of productive employment, will be the turning point in the depression.

The writer, a Democrat, has voted for only one Republican in forty years.

In this crisis blind loyalty to President or party is treason to the constitution—and to common sense.

FRANK PUTNAM.

CONSECUTIVE TWINS.

Chicago, Sept. 3.—In Sunday's TRIBUNE there appears a picture of Mrs. Vincent Kemp and her four children, believed to be the only consecutive twins in the United States, which urges me to write that while camping at Lake Shawano last month our next door camp neighbors had four children, consecutive twins, boy and girl, and two girls, born fourteen months apart. The parents are Mr. and Mrs. Clyde Simpelaar, 1656 Park avenue, Racine, Wis.

ALMA MILLEVILLE.

MORE NOISES.

Chicago, Ill., Sept. 4.—I would like to add to the list of noises causing insanity another one which is threatening the nerves of a lot of people. And that is the noise THE TRIBUNE is making about the New Deal. However, the greatest noise, the one that is going to shake the world and put the balance of the Republicans in the madhouse, is the reëlection of Roosevelt in 1936.

JACK GILBERT.

THE PLACE FOR TIRED FEET.

Chicago, Sept. 5.—I don't know where W. A. Armstrong carries his tired dogs while riding in the I. C. suburban trains, but I suggest that he try the floor. I find it most satisfactory.

DICK ORMSBY.

THE DOUBTING THOMAS

[Punch (Copyright).]

"This box don't look like eggs. Why ain't they a-comin' out?"

PHYSICIANS WILL HONOR EXPERT ON ANESTHETICS

Koller Discovered Use of Cocaine 50 Years Ago.

BY GUY MURCHIE JR.

An earthenware jug stands in the grass beside a wagon made of crude boards. Out of its mouth floats a blueish stream of smoke. A fat figure of a man squats beside the jug, leaning over it with tense furrowed face, allowing the soggy fumes to envelope the whole upper part of his body. The man is a Scythian, living north of the Black sea in the sixth century, B. C. He has had a bad stomach ache for several days and now he is trying to cure it. In the jug is a mass of burning hemp leaves, called by the Arabs "hasheesh." The smoky embodiment of the hemp god, rising upwards, soothes the Scythian's jangled nerves and seems to dull his sharp consciousness of pain.

DR. CARL KOLLER.

Such was one of man's first anesthetics. Progress thereafter was so slow that up to within the memory of men now living sufferers have shrunk from the surgeon's knife.

Dr. Koller to Be Honored.

So new, in fact, is modern anæsthesia that on the day after tomorrow in Chicago the discoverer of modern local anæthesia is scheduled to attend a banquet in his honor at the Sherman hotel, given by the American Academy of Ophthalmology and Otolarynogology [to laymen: the society for eye, ear, nose, and throat doctors]. This dinner will mark the fiftieth anniversary of the discovery of the possibilities of cocaine as the first efficient local anæsthetic. The honored guest is Dr. Carl Koller of New York. He is today's triumphant successor to the thousands of medicine men who have explored the world since ancient times searching for benumbing drugs.

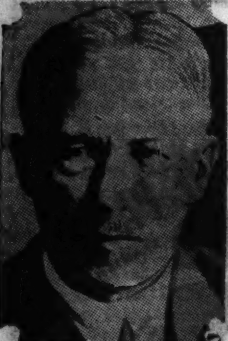

DR. HEINRICH BRAUN.

Early pain relievers, besides hemp smoke, were ice [packed on a wound to deaden the nerves], tourniquets [tied around limbs above the injury], and "sleep sponges" [soaked in such potions as poppy juice, henbane, mandrake, deadly nightshade] pressed to the painful place or to the nose and mouth.

First Anæsthetics Used.

The first operation under a modern general anæsthetic was performed successfully by Dr. Crawford D. Long at Jefferson, Ga., on March 30, 1842, using ether. Two years later Dr. Horace Wells, a dentist of Hartford, Conn., underwent tooth extraction on his own person while anæsthetized by nitrous oxide [laughing gas]. After other successful private experiments, the first public demonstration of ether as a surgical anæsthetic was made by Dr. J. C. Warren at the Massachusetts General hospital on Oct. 16, 1846.

Chloroform had been discovered in 1831 by Guthrie of Sacketts Harbor, N. Y., and almost simultaneously by Suberian in France and by Liebig in Germany. It was not used as an anæsthetic, however, until 1847 when Dr. James Y. Simpson used it to ease the pains of childbirth. When churchmen loudly complained that chloroform was thwarting God's intention that humans should suffer, the doctor pulled out a Bible to prove that anæsthetics were administered by God himself on Adam, who fell into a "deep sleep" while his rib was being amputated for the creation of Eve.

Koller Demonstrates Cocaine.

In 1884, just fifty years ago, Carl Koller, then 27 years old and only two years out of medical school, demonstrated conclusively that cocaine [made from coca] is efficient as a local anæsthetic. Koller was an eye specialist and he found that cocaine would do away with that troublesome involuntary resistance of the eye muscles known as the corneal reflex. Cocaine is still in use as an efficient local anæsthetic in mucous surfaces, especially in the eye, nose, and throat regions. It is applied usually in a weak solution, and without injection for the reason that it is a heart depressant and in certain cases can easily be fatal.

Except in mucous areas, novocaine, a soluble modification of cocaine, is now mostly widely used. Because of its relative freedom from toxic reactions [only 1-7 as toxic as cocaine] yet efficient anæsthetic effect, it is considered one of the supreme triumphs of modern synthetic chemistry. It was first obtained by Einhorn in 1905, and immediately sponsored by the great German authority on local anæsthesia, Heinrich Braun.

RHODES WINNER

C. Lyman Emrich Jr., 1831 Juneway terrace, has won the Rhodes scholarship from six central western states and will enter Oxford university, England, late this month. He is a protege of the Rotary club of Chicago, a graduate of the University of Illinois, and has passed the bar examination.

NOTED DOCTORS ARE ON PROGRAM FOR CONVENTION

The vanguard of several hundred eye, ear, nose, and throat doctors who will attend the annual convention of the American Academy of Ophthalmology and Otolaryngology in the Hotel Sherman this week arrived in Chicago yesterday.

A reception will be held today in the Louis XVI room of the Hotel Sherman for Prof. Hans Lauber of Warsaw, Poland, former noted eye surgeon of Vienna who now occupies the chair of ophthalmology at the University of Warsaw. Dr. Lauber will address the opening meeting of the convention at 9 o'clock tomorrow morning, describing his work with red-free light in examining the interior of the eye.

Among the scientific addresses will be a symposium on tonsils scheduled for tomorrow afternoon.

In addition to symposiums on eye, ear, nose, and throat work, 71 instructional courses will be given during the last three days of the four day convention. A faculty of internationally known specialists will be in charge. The lectures are open to all members. Membership in the academy is based on examinations given by two boards composed of 20 professors and teachers of medical schools throughout the United States. These boards examined prospective members yesterday in the Illinois Eye and Ear infirmary, Peoria and Adams streets.

Among the physicians conducting courses for the membership will be Dr. Harry P. Cahill of Boston, lecturing on "The Diagnosis of Intracranial Lesions"; Dr. Ralph Almour, New York, "Surgery of the Mastoid"; Dr. Chevalier Jackson and Dr. Chevalier L. Jackson, Philadelphia, on gastroscopy; Dr. Olof Larsell of Portland, "The Sympathetic System in Relation to Otolaryngology"; Dr. Walter B. Lancaster of Boston, "Use of the Magnet," and many others.

BANK ACCUSED IN ESTATE SUIT BY GEN. HARRIES

Charging mismanagement in the administration of his estate by the Harris Trust and Savings bank, Maj. Gen. George H. Harries, retired, of Washington, D. C., filed answer and counter claim yesterday in the Circuit court to the suit filed recently by the bank asking to be relieved as trustee of the estate.

According to the answer filed by the law firm of Friedman, Schimberg & Alster the estate worth $1,270,371 at the time the trust was created, Oct. 30, 1930, now has a deficit of $18,910. Gen. Harries in his answer charges that the bank "neglected to formulate a constructive investment policy" and asks that the bank be held accountable for $1,244,819 which he charges was lost through their management.

Maj. Gen. Harries at one time resided in Chicago and was formerly vice president and director of the H. M. Byllesby & Co., but recently retired from public affairs. In 1919 he headed the United States military mission in Germany.

STAF OF FORMER EVENING POST TO ATTEND REUNION

Former members of the staf of the Chicago Evening Post, afternoon newspaper which ceased publication two years ago, will hold a reunion Thursday evening, Sept. 13, in the Sherman hotel.

Notices of the reunion, in the form of a miniature front page containing humorous anecdotes and reminiscences about former Post reporters and editors, were mailed to the "alumni" yesterday by John E. Hogan, secretary of the committee in charge.

It is planned by the sponsors of the affair to make the reunion an annual occasion. The Post was founded in 1890 by the late James W. Scott. Publication was suspended on Oct. 29, 1932.

MANUFACTURERS DISPOSAL HOUSE

Piano Accordion SALE

30 DAYS' TRIAL
With Exchange Privilege

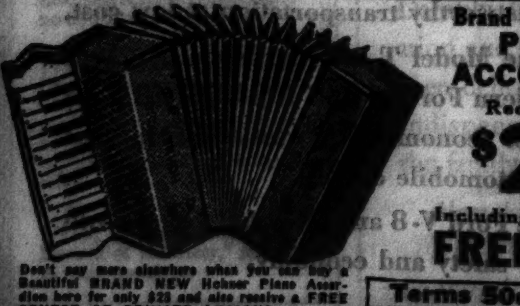

Brand New Hohner PIANO ACCORDION
Reduced to **$23**
Including a Course of FREE Private Lessons

Terms 50c a Week

Don't pay more elsewhere when you can buy a Beautiful BRAND NEW Hohner Piano Accordion here for only $23 and also receive a FREE COURSE OF PRIVATE LESSONS.

Manufacturers Disposal House
228 So. Wabash Ave. Open Mon., Tues. and Wed. Until 9 P. M.

HINES *Quality* Construction Materials NOW AT NEW LOW PRICES

The government's new National Housing Act enables you to remodel now at a lower cost and on more liberal terms than ever before. To assist those wishing to take advantage of this remarkable Act, we have reduced our prices to an even lower level. Yet Hines Quality remains unchanged. This step reduces to bed rock the cost of your improvement without making it necessary to sacrifice the superiority and lasting satisfaction of high grade products. Before you decide on any improvement, consult Hines experts. This organization has had by far the broadest home remodeling experience in Chicago. This experience enables us to give advice which often means a big saving to you. It's yours for the asking—without obligation.

A COMPLETE ADVISORY SERVICE FOR HOME OWNERS

We place you in contact with reliable contractors, painters, roofers, etc., whom we can recommend for their integrity. *We make NO* profit on the work these craftsmen do for you. Yet the quality of their work is so high that we do not hesitate to guarantee and assume responsibility for it. Where size of improvement justifies it, we will gladly recommend architects experienced in this field. ● We submit reliable estimates for specific remodeling without obligation. ● We assure you guaranteed minimum prices for quality materials. Savings to you are possible because of Hines mighty buying power and because we own our forests and mills. ● We offer you the largest and most varied construction stocks in Chicago, conveniently located in 21 neighborhood yards, backed by a 40-year record for business integrity and service, which has made Hines by far the largest concern of its kind in Chicago. ● We offer the services of the organization which has had the broadest home remodeling experience. This training not only enables us to give you the best counsel on all kinds of materials, but also to advise you intelligently on the new National Housing Act. ● We offer free 24-hour delivery on all orders—a service made possible through our mammoth fleet of 63 trucks.

Remodeling Ideas for Outside Walls

The following costs are based upon the quantities needed to cover 100 square feet—a "square". Let Hines experts check your home and give an estimate. An average 6-room house should take not to exceed 18 squares. Hines figures only actual requirements—no waste. Be sure your estimate is for just what is needed.

Asbestos Shingles in either Dutch Lap or American method are ideal for exterior walls because they are colorful, fireproof, weatherproof and durable. Our price for Dutch Lap to cover 100 sq. ft., only.......... $7.33

We can recommend expert workmen who will lay 100 sq. ft. of straight wall for.............. $5.50

Asphalt Brick-Style Siding—210 lb. slate surfaced, made to resemble brick—to cover 100 sq. ft.......... $7.00

Labor, including nails and stripping, per 100 sq. ft........ $5.50

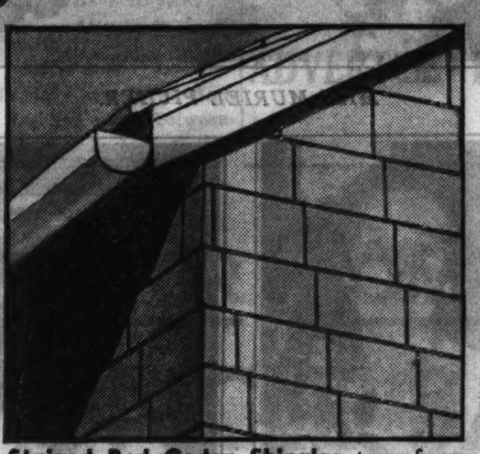

Stained Red Cedar Shingles transform exterior of your home at minimum cost. Available in 16, 18, and 24 inch lengths. 100 sq. ft. of surface can be covered using standard 8 inch exposure with 18 in. Green for only...... $6.72

18 in. Reds and Browns to cover 100 sq. ft., only............... $6.52

Beveled Siding—The standard for years.

4 in. "C" Ponderosa Pine, per 100 board ft.................. $3.40

6 in. "C" Ponderosa Pine, per 100 board ft.................. $3.75

8 in. Clear Redwood, ⅝ in. thick, per 100 board ft.............. $4.85

10 in. Clear Redwood, ¾ in. thick, per 100 board ft........ $6.45

Pure Lead and Zinc House Paint—Guaranteed 50% pure white lead and 50% pure white zinc with proper amounts pure linseed oil and pure turpentine dryer, plus tinting colors. Price, per gal., $3.25. When properly applied over an average surface, the cost of 2 coats per 100 sq. ft. is only...................... 81¼c

Covers better—lasts longer.

Torrid Heat Ruins Roofs

Thousands of Chicago roofs, dried out by last summer's terrific heat, will fail this winter. Now is the time to check yours. At today's low prices, you can replace it in many beautiful styles and colors at a big saving. Hines offers free roof inspection service. Call our yard in your neighborhood and compare these prices:

Smooth Roll Roofing—Light weight, per roll to cover 100 sq. ft.... 86c

Slate surfaced, 85 lb. standard, per roll to cover 100 sq. ft. $2.01

Diamond Point Roll—standard 100 lb., per roll to cover 100 square feet.................. $3.00

Nails and cement for above, per roll.......................... 14c

Asphalt Shingles, standard slate surfaced, 11½" hexagon, per square to cover 100 sq. ft....... $4.50

10" square butt, per square to cover 100 sq. ft...... $5.65

All roofing prices quoted on plain colors. Many beautiful blends, novelty and safety shingles at similar savings.

Wood Shingles—clear, vertical grain, red cedar—beautiful and lasting—16" 5/2 per square to cover 100 sq. ft. $5.30

8x16" clear, vertical grain, red cedar shingles, stained green, per square to cover 100 sq. ft. $9.70

Super-Values in MILLWORK

Compare these prices for Hines Quality millwork. You'll find that it costs no more to buy Hines millwork with its assurance of lasting satisfaction than any other kind. No matter what you want in millwork, your Hines yard can supply it at a big saving.

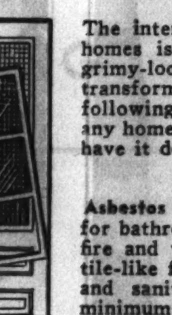

Combination Storm and Screen Door. No tool needed to convert this year-'round door from screen to storm door. Clear pine frame 1⅛ inch thick, glazed with six-light clear glass, in popular sizes, only.. $5

12-light glazed, for only $5.50

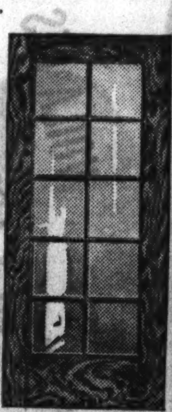

French Doors—1⅜ inches thick, Douglas Fir glazed with 10 lights, clear glass. Ideal for openings between rooms, sun porches, etc. Our low price per door for all popular sizes is...... $3.49

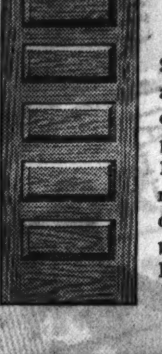

Service Doors suitable for inside or outside use. Five-panel Douglas Fir 1⅜ in. thick. A remarkable value at our money-saving price for all popular sizes... $2.75

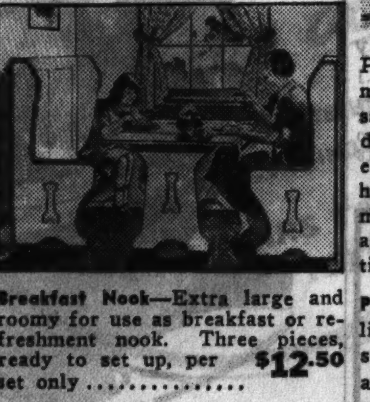

Breakfast Nook—Extra large and roomy for use as breakfast or refreshment nook. Three pieces, ready to set up, per set only $12.50

Get Storm Sash Estimate Now

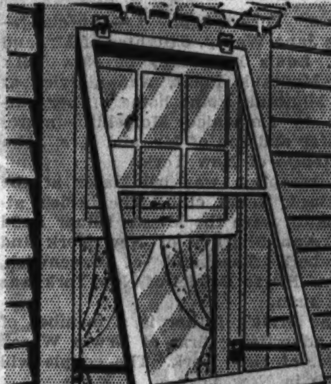

Probably no one improvement will mean so much to you in actual savings as storm sash and storm doors. Now is the time to get an estimate. Call a Hines yard and have an expert call. He will take measurements and give you a reliable estimate of cost. No obligation.

Porch Sash—1⅜ in. thick Pine, 5-light glazed. Over 100 standard sizes at big savings. Example: 1'6"x4'5¾"........ $1.28

Enchanting New Interior Walls

The interior appearance of many homes is ruined by cracked and grimy-looking walls. The cost of transforming them by one of the following methods is so small that any home owner can well afford to have it done now.

Asbestos Tile Wainscoting is ideal for bathrooms and kitchens. It is fire and waterproof and its hard, tile-like finish is colorful, durable and sanitary. Kept clean with minimum effort—will not crack or craze. Our price, per sheet, 32"x48", is only......... $4.87

Let a Hines expert check your bathroom or kitchen and give you a reliable estimate. The ordinary bathroom should not take over 7 sheets. Workmen recommended by us will apply a sheet for $4.28, including cap and base. This would make the total cost, including labor and material, only.................... $64.05

Tempr-Tile — tempered hardboard, marked in tile squares or plain—of extraordinary toughness and tensile strength. Ideal for new walls or for use over cracked plaster—per hundred sq. ft. $9.85

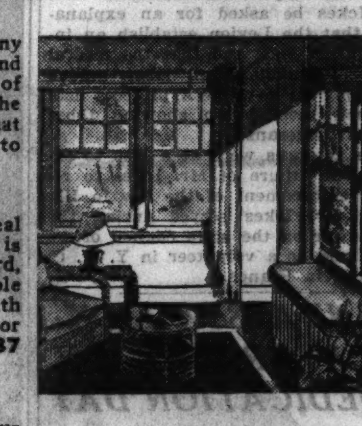

Plywood—real wood of amazing strength and beauty. Takes a beautiful finish. ¼" sheets up to 4'x8', per 100 sq. ft., only $4.25

Plaster Board—32"x48" sheets, each 27c

Fiber Wallboard—48"—per 100 sq. ft.......... $2.80

Knotty Pine—The new interior paneling now being used in many smart homes and clubs. Carefully selected boards, Ponderosa Pine, beautifully milled, in all lengths and widths up to 10", per 100 board ft......... $8.20

Big, Roomy GARAGE

$149

12'x20' permanent construction. Price includes erecting on your lot.

18 ft. x 20 ft. Double Garage $198

Get your car under cover now before cold weather arrives. Order a Hines Garage built at today's low cost. What you pay in garage rent will make your monthly payments. Hines prices include permanent construction by competent carpenters recommended by us, milled fold-away doors and 85 lb. heavy slate surfaced roofing. Other sizes and styles at similar savings.

INSULATION Pays for Itself

When you consider insulation, remember, it not only assures you a cooler home in summer and a warmer home in winter, but also that it soon pays for itself in actual fuel savings. Those using gas or oil automatic heating especially should have their homes checked for insulation.

Insulating Wool Batts, 3⅝ inches thick, will keep a bedroom up to 12 degrees cooler in the summer and effect fuel savings up to 25%. Yet the cost of insulating the ceiling of a bedroom 10x12 feet with 3⅝ inch batts (10 cartons) is only........................ $11.40

Balsam Wool—1 inch thick, one roll will insulate the ceiling of a 10x12½ ft. bedroom for only.................... $7.37

Same quantity ½" thick insulation is available at only $4.94

Insulating Wallboard—a special lot, full ½ inch thick, offering efficient insulation and at the same time providing a light, moisture-resisting sheathing with structural rigidity—in all standard sizes—while it lasts, per 100 sq. ft...................... $4.35

EDWARD HINES LUMBER CO.
ESTABLISHED 1892
RETAIL YARDS · · · A YARD IN YOUR NEIGHBORHOOD

WEST
AUSTIN YARD, 355 N. Lavergne Avenue, Austin 0022, Euclid 2441.
GARFIELD YARD, 4658 W. Roosevelt Road, Austin 0470, Cicero 133
CICERO YARD, 4901 W. 25th Place, Crawford 5400, Cicero 5400.
RIVER FOREST, 7820 Madison St. For. 2320.
MAYWOOD YARD, 900 S. 5th Ave. May. 7800.
MELROSE PARK, 2000 Main Street, Melrose Park 780
VILLA PARK, 127 Monterey Avenue, Villa Park 1144

NORTHWEST
PARK RIDGE, 612 W. Center Street, Park Ridge 15
JEFFERSON PARK, 5140 Milwaukee Avenue, Pensacola 8300
IRVING PARK, 3839 Milwaukee Avenue, Kildare 3272
INDEPENDENCE YARD, 3900 N. Crawford, Pensacola 0300

SOUTH
ARCHER AVENUE, 5245 Archer Avenue, Lafayette 7820
LINCOLN STREET, 2431 S. Lincoln Street, Canal 0349
63rd STREET, 4626 W. 63rd Street, Hemlock 8400

NORTH
HIGHLAND PARK, Highland Park 3720
GLENVIEW YARD, Glenview 4
EVANSTON YARD, 1613 Church St. R. P. 7410, University 0041
ROGERS PARK YARD, Clark and Howard Sts., Rogers Park 8270, University 3950
EDGEWATER YARD, 1832 Balmoral Avenue, Longbeach 4212
NORTH SIDE, Lincoln Ave. and Grace, Lake View 0926

LEGION REPORT ASKS WHY ICKES SNUBS VETERANS

Charges Preference Law Is Ignored.

Secretary of the Interior Harold L. Ickes, who also is head of the Public Works administration, has been called upon by members of the American Legion to explain why legislation giving preference to war veterans with dependents in passing out "made work" jobs has been ignored in Illinois, the secretary's home state.

This provision of the law "appears too frequently to have been forgotten if not absolutely disregarded" in Cook county and in downstate cities, according to charges in a report submitted at the 16th annual convention of the American Legion, department of Illinois, which was held recently at Peoria. The report was made by the Legion employment committee of which Frederick J. Ashley is chairman.

"At the outset," the report reads, "it appeared that when congress wrote a veterans' preference clause into the 'made work' legislation there was some reason for gratification.

Cites CWA Coöperation.

"Frankly, under the Civil Works administration the veterans' preference was lived up to. But under the PWA projects that have followed and which will probably be the chief hope of employment for some time to come, veterans' preference has meant very little.

"Throughout the CWA program, the American Legion and its employment committee found in most instances a general willingness by those in charge to coöperate to the fullest possible degree.

"Under the PWA, now in operation, the situation has been entirely different. Despite a very definit provision in the law which appears to give preference to veterans with dependents, many veterans have received little or no consideration."

In many instances, according to the report, contractors have hired veterans for a short period and then discharged them, stating that they lacked qualifications.

Abuses Reported to Washington.

In a majority of those cases, the document states, the ex-service men were replaced immediately by nonveterans who had "close ties" with the contractors or with union officials.

"Your committee is also cognizant of the fact, the report continues, "that certified facts showing such abuses have been referred to the proper parties at Washington. As yet, however, although some of these cases have been on record for months, corrective measures have been noticeable by their almost total absence."

The report gives the department of investigation of the PWA credit for trying to enforce veteran preference, but states that unless other departments of the PWA do their share of the work, "the law will be of little value to those led to believe from Washington that war service was to be recognized in gainful employment."

Recommend Three Steps.

To insure correction of these conditions, the report recommended that Mr. Ickes be asked for an explanation; that the Legion establish an investigating staf; and that the federal authorities request all labor unions to supply for new PWA projects lists of their membership showing those who are veterans.

The veterans were at a loss to explain the failure of Mr. Ickes to require enforcement of the law in Illinois. Mr. Ickes served during the world war on the state council of defense and as a volunteer in Y. M. C. A. work in France.

VANDALS WRECK PLAYGROUND ON DEDICATION DAY

A dedication ceremony, with ice cream, cake, and candy aplenty for the 500 children present, took place yesterday on the vandal ruins of the little guests' new playground at Adams and Rockwell streets.

For two months the youngsters had toiled to clear refuse from a vacant lot leased for the purpose and adequately fitted with playground equipment by George Forth, 2002 Monroe street, secretary-treasurer of the United Retail Coal Dealers' association, and a political leader in the 27th ward.

The grand opening was scheduled for yesterday afternoon. Yesterday morning, vandals were discovered completing the destruction of the apparatus. The ruffians fled. Mr. Forth proceeded with his celebration to lighten the gloom of his small friends.

Puts Rock on Accelerator of Car in Garage; Dies

Harry Koon, 60 years old, 9732 South Loomis street, a Monon railway employé, was found dead of carbon monoxide poisoning yesterday in the garage at the rear of his home. A heavy stone had been arranged so as to hold down the gasoline pedal of his automobile. Mrs. Nellie Patterson, of the same address, Koon's sister-in-law, found the body and called a rescue squad, but examination showed Koon had been dead several hours.

3 Couples, Wed Total of 159 Years, Honored at Geneseo

Geneseo, Ill., Sept. 8.—[Special.]—Three couples, whose years of married life total 159 years, were honored at a celebration in the First Lutheran church. They are Mr. and Mrs. Alfred Falk, whose 55th wedding anniversary occurred today; Mr. and Mrs. Andrew Parson, who were married 53 years ago July 16, and Mr. and Mrs. A. E. Nordling, whose 51st anniversary occurred March 4.

OLD GOLD
New High Market Prices Paid
For broken or discarded jewelry, watches, gold teeth, rings, chains, platinum or sterling ware in any condition. Bring in or mail for free appraisal. Articles held for approval.
Martin Refining Corporation
55 E. Washington St. Room 1218
12th Floor Pittsfield Bldg.
Licensed Refiners Dearborn 3394

Presented to Society at Parties

MISS MURIEL PICHER.

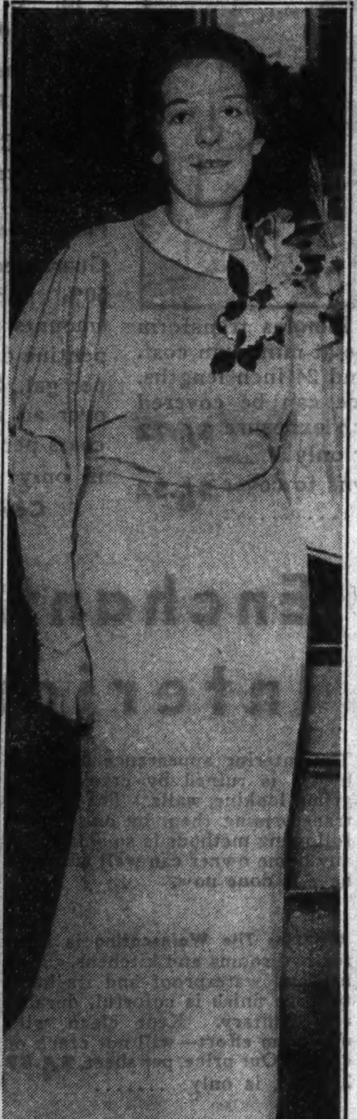

MISS CAROLYN BARRETT.

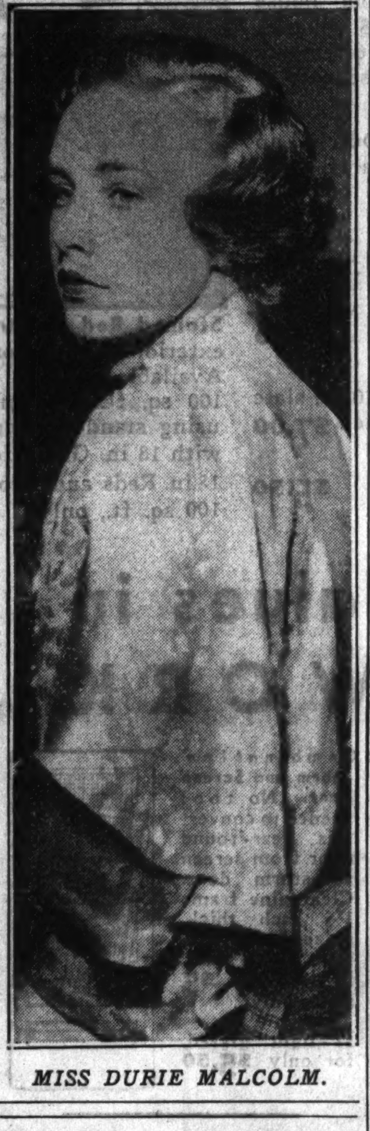

MISS DURIE MALCOLM.

Church Will Celebrate Centenary of Methodism

Polo, Ill., Sept. 8.—[Special.]—The centenary of Methodism in Ogle county will be celebrated tomorrow in First Methodist church. Of special significance will be a service at 2 o'clock in the afternoon at what is known as Old Town, where the first Methodist service ever held in Ogle county took place in 1834. The local pastor, the Rev. Lester R. Minion, will be assisted in the services by pastors of other churches and there will be social features in connection with a homecoming of former members of the congregation.

FALL THROUGH DOOR FATAL.

Injuries sustained when he fell through the glass door of a closet were believed to have caused the death yesterday of John Sullivan, janitor in a building at 1365 Fullerton avenue.

JANE WASEY WED IN SERVICES AT MONTAUK POINT

New York, Sept. 8.—[Special.]—Miss Jane Wasey, daughter of Mr. and Mrs. Louis R. Wasey of New York and Montauk Point, was married at the Montauk Point home of her parents to Domenico Mortellito, mural painter and son of Mr. and Mrs. John Mortellito of New York.

A reception was held later at the Montauk Yacht club. The bride's attendants were the Misses Elinor Ladd and Ann Sharkey of New York and Elizabeth Thaebault of Greenwich, Conn. Pierre Boudel of New York was best man.

The bride's father is a member of the advertising firm of Erwin Wasey & Co. of New York. The couple will reside in New York.

Padua Couple Celebrate Golden Anniversary Today

Bloomington, Ill., Sept. 8.—[Special.]—Mr. and Mrs. John Holt of Padua, Ill., will celebrate their golden wedding anniversary tomorrow. Eight of ten children are living. There are 18 grandchildren.

Special for One Week!

Silver Croquignole
Permanent Wave
Regularly $2.50
1.75
Again we offer this lovely permanent wave at a price within reach of everyone—don't miss this opportunity!
Mon. — Tues. — Wed.
Shampoo and Finger Wave 45c
SEARS, ROEBUCK AND CO.

FALL DEBUTANTE SEASON STARTED AS 4 MAKE BOWS

Unusual Number of Buds to Be Presented.

BY JUDITH CASS.

Chicago's 1934 debutante season, the most important in years in point of the number of buds who will make their bows during the next four months, was officially launched yesterday with the presentation of four young women to society at parties on the north shore.

With tea drinking, dining, and dancing in settings that were veritable bowers of flowers, Miss Hope Leonard, daughter of Mrs. David R. Forgan and Clifford M. Leonard; Miss Durie Malcolm, daughter of Mr. and Mrs. George H. Malcolm; Miss Muriel Picher, daughter of Mrs. Oliver Sheppard Picher, and Miss Carolyn Barrett, daughter of Mr. and Mrs. Arthur M. Barrett, took their places in the grown-up world. Many of the guests attending the parties motored out from the city.

In a gown of pink net fashioned over pink satin and finishing in tiny dust ruffles and a slight train, Miss Leonard made her bow last night at a supper dance given by her parents at the Wayne Chatfield-Taylor estate in Lake Forest which Mrs. Forgan and her daughters are occupying this summer. Miss Leonard wore a cluster of lavender orchids high at her throat.

The party finished the day for most of the season's 51 debutantes who moved on from dinners along the north shore. Miss Leonard dined at the party given by Mr. and Mrs. David Bell Beck for Miss Gwendolyn Bowen, daughter of Mr. and Mrs. Joseph T. Bowen, who is to make her bow on Sept. 12.

Because of the cool weather, supper at the Leonard party was served indoors. There was dancing out of doors, however, on a platform especially constructed for the occasion. Artificial moonlight filtered through the encircling trees onto the pavilion.

Miss Malcolm Introduced At Tea.

Strikingly pretty in a gown of turquoise blue and silver lamé designed with a matching jacket and a fan pleated train, Miss Malcolm was introduced at a tea from 5 to 7 o'clock yesterday evening at her parents' home on North Elm street road in Lake Forest. Her bouquet of tiny white flowers, baby's breath, stock, and lilies of the valley, matched the flowers that decorated the fireplace before which she received with her mother. Mrs. Malcolm was gowned in gold beige crêpe and wore orchids.

Against a background of autumn flowers in the drawing room of their Hubbard Woods home, Miss Picher and her mother received several hundred of their friends between 4 and 7 o'clock yesterday afternoon. For her debut Miss Picher wore a fashionable tunic gown of white and silver starched lace. She carried a cluster of gardenias. Mrs. Picher's dress was of beige lace and her bouquet of lavender orchids.

Many of the guests attending Miss Picher's reception also were guests at the debut tea of Miss Barrett, which was held at her parents' residence at 530 Cherry street in Winnetka. Although the Barretts had hoped to make the tea a garden party, just as Mrs. Picher and Mr. and Mrs. Malcolm had planned, it was moved indoors because of the cool weather.

Lovely in Corded Crêpe Gown.

Receiving with her mother in the music room of their home, Miss Barrett was lovely in a blue green corded crêpe gown with metal cloth for decoration. The dress was fashioned with a train and a long pointed sleeve blouse that buttoned up the back to a high neck. The debutante's bouquet was of gardenias.

Following the afternoon reception, Miss Barrett changed to a low cut evening blouse that matched her debut gown and was hostess at a dinner dance that her parents gave for her at the Indian Hill club. This was preceded by cocktails at the Barrett home. Miss Barrett will return to Smith college for her sophomore year about Sept. 20.

340 Fascist Students Sail for U. S.; to See Roosevelt

NAPLES, Italy, Sept. 8.—(AP)—Three hundred and forty Fascist university students sailed tonight on the S. S. Saturnia for the United States, where they will be received by President Roosevelt and make a tour of leading American universities. Prior to their departure they visited the American consul, Coert du Bois, and later were received by the Italian crown prince.

DR. WYNEKOOP APPEALS; UNFAIR TRIAL CHARGED

Attorneys for Dr. Alice Wynekoop yesterday filed an appeal in the Illinois Supreme court at Springfield from her conviction on a charge of murdering her daughter-in-law, Rheta. Dr. Wynekoop, who was convicted of the murder in the Cook County Criminal court March 6, now is serving a sentence of 25 years in the women's penitentiary at Dwight.

The appeal advances 25 reasons for a reversal of the verdict. Among them is the claim that the three confessions made by Dr. Wynekoop while she was in police custody were obtained under duress and should not have been admitted in evidence by the trial judge without determining whether the statements were made voluntarily.

The appeal also stated that Judge Harry B. Miller and prosecuting attorneys had deprived Dr. Wynekoop of "a fair and impartial hearing by their conduct of the trial." Other alleged errors were the failure of Judge Miller to instruct the jury on how to consider Dr. Wynekoop's alibi defense and the court's refusal of an instruction to the jury that circumstantial evidence against her was not conclusive unless it was beyond all reasonable doubt.

the KIMBALL

GRANDS $395 and up Easy Terms
Play the Kimball Piano today and thrill to a masterpiece of Tone, Design, Service and Value.
W. W. KIMBALL CO., 306 South Wabash

THE PEOPLE OF MANY NATIONS ARE SAYING
"WATCH THE FORDS GO BY"
"WATCH THE FORDS GO BY", TRANSLATED INTO 27 LANGUAGES
GUARDATE LE FORDS PASSARE — ITALIAN
באמערקט די פארדס פערבייפאהרענדיג — YIDDISH
SEURATKAA FORDIEN OHIMENOA — FINNISH
OWA! JAJDE! FORDY JADA! — POLISH
...K'D FORDS DE VERBAI PASSEEREN — LUXEMBURGER
...N EL FORD QUE PASA — SPANISH
BEOBACHTEN SIE DIE VORBEI... — GERMAN
...FORDS AG DUL THART — GAELIC (IRISH)
FEUCH CARANNA FORDS AG DUL THART
COMPTEZ LES FORDS QUI PASSENT! — FRENCH CANADIAN
SE FORD GAA FORBI — DANISH
TITTA PÅ FORDEN GA FORBI — SWEDISH
VOILA LES FORDS QUI PASSENT! — FRENCH
OGYELJ A FORDRA ELOTUM ROEOG — HUNGARIAN
PODOR! FORD DOLAZI — YUGOSLAV
...D-BILENE KJORE FORBI — NORWEGIAN
UITA-TE FORDURI CUM TREC — ROUMANIAN
LUEGET DIE VORBEIFAHRENDE FORDWAGE A — SWISS
ZIET DE FORDS VOORBYGAAN — DUTCH
CWYLIWCH Y FORDS YN MYNED HEIBIO — WELSH
SHIKONI FORD-ED QE SHKOJNE — ALBANIAN
SMATRI KAK IDUT FORDY — RUSSIAN
TEMYK FORDUS PRAVAZIOUJANT — LITHUANIAN
ΠΡΟΣΕΞΑΤΕ ΔΙΕΡΧΟΝΤΑΙ ΤΑ ΦΟΡΕΣ — GREEK
HLADIT NA PEREJIZDZAJUCHI FORDY — UKRAINIAN
GLEDAITE FORDOVITE MINAVAT — BULGARIAN
注意福特汽車經過 — CHINESE
POZORUJ JAK FORDKY PREBIEHAJU — SLOVAK

112-INCH WHEELBASE. ONLY CAR UNDER $2500 WITH A V-8 ENGINE
LOW PRICES $505 UP (F. O. B. Detroit, plus freight, tax and delivery. Bumpers and spare tire extra. Economical terms through Authorized Ford Finance Plans of Universal Credit Company.)
THE Ford is truly "The Universal Car." You will find it in almost every country of the world. On all roads—among all peoples—it is the symbol of efficient, trustworthy transportation at low cost.
It was so in the days of the Model T and the Model A. It is equally true of the roomy, modern Ford V-8 of 1934. Of all Ford cars ever made, this is the most economical to own and run. This is the greatest value for your automobile dollars.
We invite you to ride in the Ford V-8 and let it tell you its own story of performance, comfort, safety and economy.
TUNE IN FORD DEALERS' RADIO PROGRAM. FRED WARING AND HIS PENNSYLVANIANS. Half-hour of glorious music. Sunday nights at 8:30, Central Daylight Saving Time. Columbia Broadcasting System.
FORD MOTOR COMPANY

MARGOT BELL AND C. E. MAW WED IN HOME

Hopkins-Dunn Ceremony Is Held at Hotel.

At a fashionable ceremony yesterday afternoon Miss Margot Bell, daughter of Col. and Mrs. J. Franklin Bell, became the bride of Carlyle Elwood Maw of New York City, son of Mr. and Mrs. Charles E. Maw of Provo, Utah.

Only the immediate families and a few intimate friends were present at the service. It was read by Dr. Arthur A. Hays of the Presbyterian Theological seminary at 5 o'clock in the Bell apartment in the Lake Shore Drive hotel. Dr. Hays performed the wedding ceremony of Col. and Mrs. Bell.

Gowned in shimmering white satin decorated with old lace that was made for a European princess, the bride moved to the altar on the arm of her father. Over her satin train floated a billowy veil of tulle held in place by a lace cap that matched the trimming of her gown. She carried a shower bouquet of valley lilies and gardenias.

The Wedding Party.

Mrs. Bell wearing green and gold metallic cloth and carrying an armload of talisman roses attended her daughter as matron of honor. Mrs. Samuel Scrivener Jr. of Washington, D. C., dressed similarly, was a second matron of honor. The bridesmaids were Miss Margaret Maw of New York City, sister of the bridegroom; Miss Katherine Mahaffey of St. Louis, and Miss Carolyn Ferguson of Washington, Pa.

Herbert Woodman of New York served Mr. Maw as best man, and ushering were Charles True Adams, Lawrence Bailey of Washington, Pa.; Carlile Bolton-Smith of Washington, D. C., and Frank Detweiler of New York City.

A reception followed the ceremony and then Mr. Maw and his bride left on a wedding trip. They are to make their home in New York City.

Hopkins-Dunn Nuptials.

Another wedding yesterday afternoon was that of Miss Josephine Hopkins, daughter of Mrs. Douglas Hopkins of 408 Briar place, and Fayette Smith Dunn, son of Mr. and Mrs. Samuel O. Dunn of 3500 Lake Shore drive. The service was read at 4:30 o'clock at the Belmont hotel. After a motor trip to Quebec Mr. Dunn and his bride will be at home at 440 Barry avenue.

At a ceremony last night at St. Mark's church in Evanston Miss Mary McElwain, daughter of Bishop and Mrs. Frank Arthur McElwain of Evanston, was married to Henry P. C. Barber, son of Mr. and Mrs. Charles Smith Barber, also of Evanston. Bishop McElwain read the service, assisted by Dr. Harold Bowen of St. Mark's.

The bride was gowned in white satin fashioned with an elaborate Elizabethan collar of duchess lace. The same lace held her long tulle veil in place. She carried a bouquet of gardenias and valley lilies and also the old lace handkerchief used by her paternal grandmother, Mrs. J. F. McElwain, on her wedding day. Mrs. McElwain was a guest at the wedding last night.

Plan Home in Evanston.

Miss Caroline McElwain and Mrs. Frank A. McElwain were maid and matron of honor for their sister. The bridesmaids were Mrs. Josiah Hartzell III, and Mrs. Harry M. Schoening of Minneapolis.

John Roberts Colvin served Mr. Barber as best man and ushering were Walter H. Bennett of Brooklyn, N. Y.; Cabel Ball of Lafayette, Ind.; William Jefferson, William K. McElwain, Kenneth Cowan, and Nelson Deyo.

After a motor trip through the east Mr. Barber and his bride will be at home at 822½ Forest avenue, Evanston.

Owen-McGibeny Marriage.

Mrs. Ruth Thompson Owen became the bride of Donald Holman McGibeny in a quiet ceremony at 5 o'clock yesterday afternoon in the bride's residence, Chimney cottage in Lake Forest. The Rev. Dr. McHatton of London, England, performed the ceremony before relatives and a few intimate friends.

Mrs. F. Thompson Thomas attended her sister and Rufus C. Dawes served Mr. McGibeny as best man. John R. Thompson Jr. gave his sister in marriage. Because of Mr. McGibeny's engagements to broadcast on the radio he and his bride are not to take a wedding trip now. They will make their home at Chimney cottage.

Sister Enters Race to Win Seat of Late Congressman

Harrisburg, Pa., Sept. 8.—(AP)—The sister of the late United States Representative George F. Brumm, Republican, will make a "free lance" fight for the seat her brother occupied in congress. Miss Susan I. Brumm of Minersville filed her petition yesterday.

Drunkenness is a Disease

THE KEELEY INSTITUTE has successfully treated liquor and drug cases for the past fifty-four years. It is the oldest and best known institution exclusively treating these addictions.

The Keeley treatment is pleasant and easy to take—no nausea—no confinement—no disagreeable experiences—no bad after effects.

Pleasant surroundings—good food—a well-equipped gymnasium—golf. The proper medical treatment supervised by qualified physicians of long experience. The cost is moderate.

Write for booklet, "The Disease of Inebriety," mailed in plain envelope.

Address: N. E. NELSON, Secretary
THE KEELEY INSTITUTE
DWIGHT, ILLINOIS
Chicago Office: Capitol Bldg. State and Randolph: Phone Central 5331

THREE COUPLES MARRIED IN FASHIONABLE CEREMONIES

Left to right: Henry P. C. Barber and his bride, the former Miss Mary McElwain, both of Evanston; Carlyle Elwood Maw of New York City and the former Miss Margot Bell of Chicago; and Donald Holman McGibeny and his bride, the former Mrs. Ruth Thompson Owen of Lake Forest. [TRIBUNE Photos.]

HELEN M'CORMICK BECOMES BRIDE OF H. W. BUCKLER

Marriage Solemnized at Bar Harbor, Me.

Bar Harbor, Me., Sept. 8.—[Special.]—Only members of the immediate families and a few intimate friends attended the wedding here this afternoon of Miss Helen Rutherford [Patty] McCormick, daughter of Mr. and Mrs. Robert Hall McCormick of Chicago and Bar Harbor, and H. Warren Buckler Jr., son of Dr. and Mrs. Warren Buckler of Baltimore and Bar Harbor.

The service was read at 4:30 o'clock at the Church of Our Father in Hulls Cove by the Rev. Leon Shearer, vicar of the church, and was followed by a reception at Burnmouth, Mrs. McCormick's Bar Harbor estate. In almost every detail the ceremony was reminiscent of the wedding last June 30 at which the bride's sister, Eleanor, became Mrs. Sargent Frances Collier of Boston.

Carries Lilies and Orchids.

Gowned in white satin and lace with a veil of white and rosepoint lace, the bride was given in marriage by her father. She carried on old fashioned bouquet of lilies of the valley and orchids.

Attending her sister as matron of honor Mrs. Collier wore a blue and silver dress and an orchid hat. She carried a bouquet of orchids. The bridesmaids, Miss Mary Buckler, a sister of the bridegroom, and Miss Margaret Chapman, daughter of Mr. and Mrs. John Adams Chapman of Chicago and Bar Harbor, were dressed similarly.

George Barry Bingham of Louisville, Ky., served Mr. Buckler as best man. Ushering were Eduardo Andrade, Robert Blair-Smith, and Robertson Honey Jr., all of New York City, and Alexander Gordon Boone, William Ayer Graham, and Lawrence Perin, all of Baltimore.

Supper Follows Reception.

Cedar trees and white gladiolas banked the altar of the church and white gladiolas were used as the decoration at Burnmouth. Following the reception there, a wedding supper was given for the wedding party.

Preceding the wedding today Mrs. Chapman entertained the wedding party and some of the guests at a luncheon at the Bar Harbor club, where Mrs. McCormick gave the bridal dinner last night.

Father Host at Dinner Dance.

Mr. McCormick, the bride's father, who is staying with his sister, Miss Mildred McCormick, at her home, the Farmhouse, gave a dinner dance for the group Thursday night at the Grey Guinea inn, near Ellsworth, on the mainland.

Other Chicago guests at the wedding were Miss Eleanor Wheeler, who is staying with the bride's aunt, Mrs. Morris Hawkes; Miss Ellen B. Crane, daughter of Mr. and Mrs. Richard T. Crane, and Miss Audrey Campbell, niece of Mrs. Joseph Leiter.

U. S. NEARING END OF HUNT FOR LEADER OF BREMER KIDNAP GANG

St. Paul, Minn., Sept. 8.—[U. P.]—Police and federal agents are nearing the end of the trail in their search for the gang chieftain who plotted the kidnaping of William Hamm Jr. and Edward G. Bremer, it was learned tonight.

Evidence pointing to a St. Paul underworld leader as the guiding hand behind numerous midwest gang plundering was in the hands of federal agents. A "big development" was expected Monday.

A nearly complete chain of information has been drawn about "higher ups" not only in the Hamm and Bremmer kidnapers, but also in the $46,000 Sioux Falls, S. D., bank robbery, and the shielding of Homer Van Meter and other members of the Dillinger gang.

HOLD GAMBLER, CAPONE FRIEND, IN MAIL THEFT

Clarence [Bud] Gentry, gambler, a defense witness for Al Capone during the gang chief's trial for income tax evasion, was held in bonds of $2,000 yesterday by United States Commissioner Edwin K. Walker pending a hearing on Sept. 18 on charges of possessing a $1,000 bond stolen in a mail robbery at Adams and Clark streets on Dec. 6, 1932. At that time bandits held up a clerk and his guard and escaped with loot estimated at $250,000.

Gentry was arrested by postoffice inspectors last Tuesday, but the arrest did not become known until his arraignment yesterday. He was released when he furnished the $2,000 bond through his attorney, John Owen. John [Boss] McLaughlin and nearly a score of others are under indictment on similar charges of disposing of securities obtained in the robbery.

Serge Mdivani Is Injured as Polo Pony Falls on Him

Sacramento, Cal., Sept. 8.—(AP)—Prince Serge Mdivani, former husband of Pola Negri and Mary McCormic, suffered a dislocated vertebra today when his polo pony stumbled and rolled over on him.

Minnesota Sherif Here to Get Dentist Slayers

Palmer Swenson, 19 years old, and Robert Palmquist, 28 years old, are to be returned this morning to Fergus Falls, Minn., to stand trial for the murder of their friend and neighbor, Dr. John Schacht, dentist. They were arrested here Thursday and confessed. Sherif John Henkes of Fergus Falls, who arrived yesterday, prepared to drive the prisoners back to Minnesota. He said a special grand jury would be impaneled to hear evidence against them. Both agreed to waive extradition.

Alice Faye, Film Player, Will Fly to N. Y. Today

Hollywood, Cal., Sept. 8.—(AP)—Alice Faye will leave here by air Sunday morning for her usual between-pictures visit to New York.

PIANO ACCORDION
AND A FULL COURSE OF 55 PRIVATE LESSONS
YOU PAY ONLY $1.25 PER WEEKLY LESSON

Take advantage of this great combination offer and learn to play the instrument of your choice. And it's so easy the Wurlitzer way. You simply take a special course of private lessons by artist teachers and pay only $1.25 per week. You take the instrument home after the first lesson. Enroll now!

DEAGAN XYLOPHONE
AND A FULL COURSE OF 60 PRIVATE LESSONS
YOU PAY ONLY $1.50 PER WEEKLY LESSON

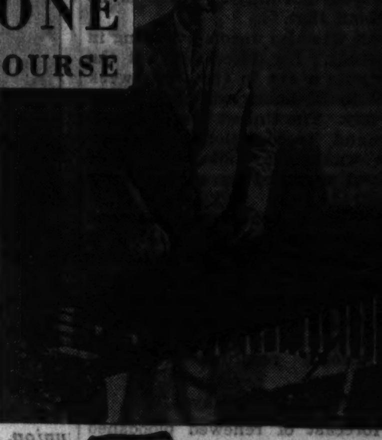

ACCORDION AND XYLOPHONE is recognized as an unusually fine musical combination and we highly recommend it for home, club, church or other groups.

OPEN EVES. UNTIL 9 P. M. **WURLITZER** ON WABASH 329 SOUTH

ADVERTISE IN THE CHICAGO TRIBUNE

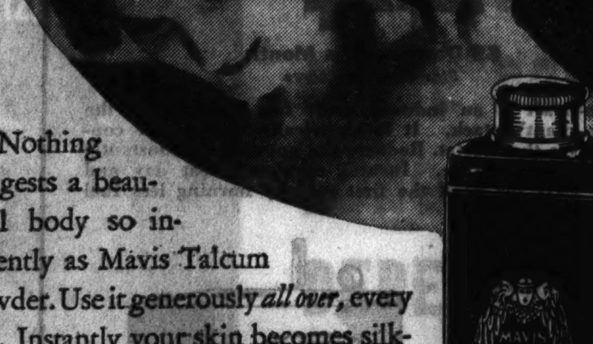

✦ Nothing suggests a beautiful body so insistently as Mavis Talcum Powder. Use it generously *all over*, every day. Instantly your skin becomes silken smooth, and so delightfully cool that not even the most trying weather can disturb your poise or comfort. Daintily fragrant, it absorbs perspiration and deodorizes and never clogs even delicate pores. Mavis Talcum is indispensable for every member of the family.

Above the shoulders Mavis Face Powder is the perfect complement

by VIVAUDOU 25¢ 50¢ $1.00

MAVIS TALCUM POWDER

★ **AMERICAN RADIATOR COMPANY** ★

IN CO-OPERATION WITH UNCLE SAM

MONEY TO LEND

for modernizing your home with AMERICAN RADIATOR HEATING

THANK Uncle Sam for this! You can have new, modern, efficient American Radiator Heating in your home—have it installed *right now*—without a single cent in down payment, without a mortgage, without co-makers, without any red tape or technicalities. And you can take as long as three years to pay, in convenient monthly installments.

SIMPLEST, EASIEST TERMS EVER OFFERED

The Heating and Plumbing Finance Corp., one of our affiliated Companies, has been authorized by the Federal Housing Administration to lend you the money for modernizing your home, apartment or other buildings with American Radiator Heating. The terms are the broadest, simplest ever offered.

The rate is a record low. You do not have to consult any intermediary. You deal directly with any good heating or plumbing contractor.

ADDS TO VALUE—SAVES ON UPKEEP

Think what this will mean to members of your family—their health and comfort. Think what it will mean in added value to your home—in savings of fuel. You can enjoy all the benefits of heathful warmth year after year, save on the cost of heating, and, at the same time actually *add to the value of your property.*

GET THIS FREE BUDGET BOOK

Don't delay until the first cold weather reminds you of your heating needs. Install American Radiator Heating now on these liberal terms. You will find complete details in the new Modernization Budget Book, along with a complete check list to help you modernize your *entire* house. Send the coupon for your FREE copy today.

AMERICAN RADIATOR COMPANY
Division of AMERICAN RADIATOR & STANDARD SANITARY CORPORATION
816 So. Michigan Ave., Chicago
I am a property owner. Please send me a FREE copy of your Modernization Budget Book and explain the details of your new Payment Plan.
Name.............................
Address.............................
City.................... State.......... 23-C

★ Visit the Home Modernization Center at our exhibit at the World's Fair. An expert will give you free advice on any type of home modernization. ★

STRIKE LEADER ASKS FOR PEACE IN TEXTILE WAR

Agrees to Accept Finding of U. S. Mediation Board.

[Continued from first page.]

union has demonstrated that we can stop the wheels of the textile industry."

"The mills are not going to open on Monday," was his sweeping claim. "The mills are closed. We can keep them closed indefinitly. There is no doubt about that."

Gorman was also uncompromising in his demands. He reiterated that the union wants a cut in the work week from 40 to 30 hours with no cut in weekly pay. The United Textile Workers demand "recognition." In addition he wants the "stretch-cut" or work load assigned to each laborer governed.

Despite their peace gestures and despite the prophesy of a "reign of murder" Monday, strike leaders plunged ahead with their militant plans. Gorman's speech itself was an attempt to play upon the passions of strikers through the medium of the 10 deaths already resulting from the strike.

Telegram to Hayes.

The forecast of renewed bloodshed on Monday was contained in a telegram which Gorman dispatched to Edward A. Hayes, national commander of the American Legion. It read in part:

"Chairman Sloan of the Cotton Textile institute has said mill owners will attempt to open all mills Monday. From other sources I learn that great bands of strike breakers have been deputized and armed, and that American Legion groups are coöperating with these bands. Already ten men have been killed, of whom nine have been our members, most of them shot in the back.

"I greatly fear that these mercenary bands will begin a reign of murder on Monday, and again the United Textile Workers call upon you for coöperation and for exemplification of that fraternal spirit which has been a bond between the American Legion and the American Federation of Labor through the years."

Sloan Expresses Satisfaction.

New York, Sept. 8.—[Special.]—Satisfaction with the trend of developments in the nation-wide textile strike was expressed by George A. Sloan, president of the Cotton-Textile institute today when he returned from Washington, where he was called yesterday by Gov. John G. Winant of New Hampshire, chairman of President Roosevelt's textile strike board.

Mr. Sloan was gratified by reports from the strike centers showing that within the past forty-eight hours officials had responded to his demands for the protection of loyal workers against raids by armed agents of strikers.

"Evidence that a substantial majority of cotton workers are not in sympathy with the present strike and in many cases are prepared or are preparing to defend their right to work continues to be received by the Cotton Textile institute," Mr. Sloan said.

"Scores of reports from New England and southern mill centers alike tell the same story—that workers who wished to work have been driven from their machines or mill owners have been compelled to close plants to protect employés against violence from mobs formed in adjoining strike-affected areas."

Bury 6 Slain Rioters.

Honea Path, S. C., Sept. 8.—(AP)—Labor paid tribute to six fallen comrades here today and pledged to carry on their fight until it was won. An estimated 10,000 attended the open air funeral service for Ira Davis, Lee Cannon, Maxie Peterson, R. T. Yarborough, E. M. Knight, and Claude Cannon, the textile rioters killed Thursday after pickets gathered at the Chiquola mill in an attempt to close it.

While the service was being held, national guardsmen on the other side of the valley patroled the mill property. A rough, pine platform in a field served as a pulpit for the six clergymen, including the Rev. James Myers of New York, of the Federated Churches of Christ in America, who took part in the service.

The movement for improved industrial conditions, the Rev. Mr. Myers said, "dates back to Jesus' conception that we are all children of God and entitled to better things than we have had so far. Had these principles of democracy been employed these men need not have died."

Francis Gorman, chairman of the textile strike committee, sent a message of sympathy decrying the "cruel and senseless death of the six strikers at Honea Path."

NEGROES DRIVEN FROM MARYLAND TOWN BY RIOTERS

Princess Anne, Md., Sept. 8.—(AP)—A race riot between 200 white men and from four to five hundred Negroes was raging on the streets of this small town on the eastern shore of Maryland at 11:30 o'clock tonight. The entire Negro population was being driven from the town.

The trouble started when a Negro allegedly cursed a white man on the street and the two engaged in a fist fight.

The white man, whose name could not be learned, beat the Negro and drove him from the streets.

A few minutes later the white man started gathering his friends and, rapidlly increasing as it marched down the streets, the crowd started for Negro town.

Forcing their way into a Negro restaurant, the men found the already beaten Negro, dragged him out, and began beating him again.

The Negroes were scattered and the crowd of white men gathered in angry groups and began talking. A short while later they made a rush into Negro town and began scattering men, women and children. The Negroes fled in all directions—afoot and in automobiles, the whites after them with fists, clubs, bricks, and knives.

The small force of three police, headed by Chief Marion Austin, was powerless.

Strikers Seek U. S. Relief as Peace Moves Begin

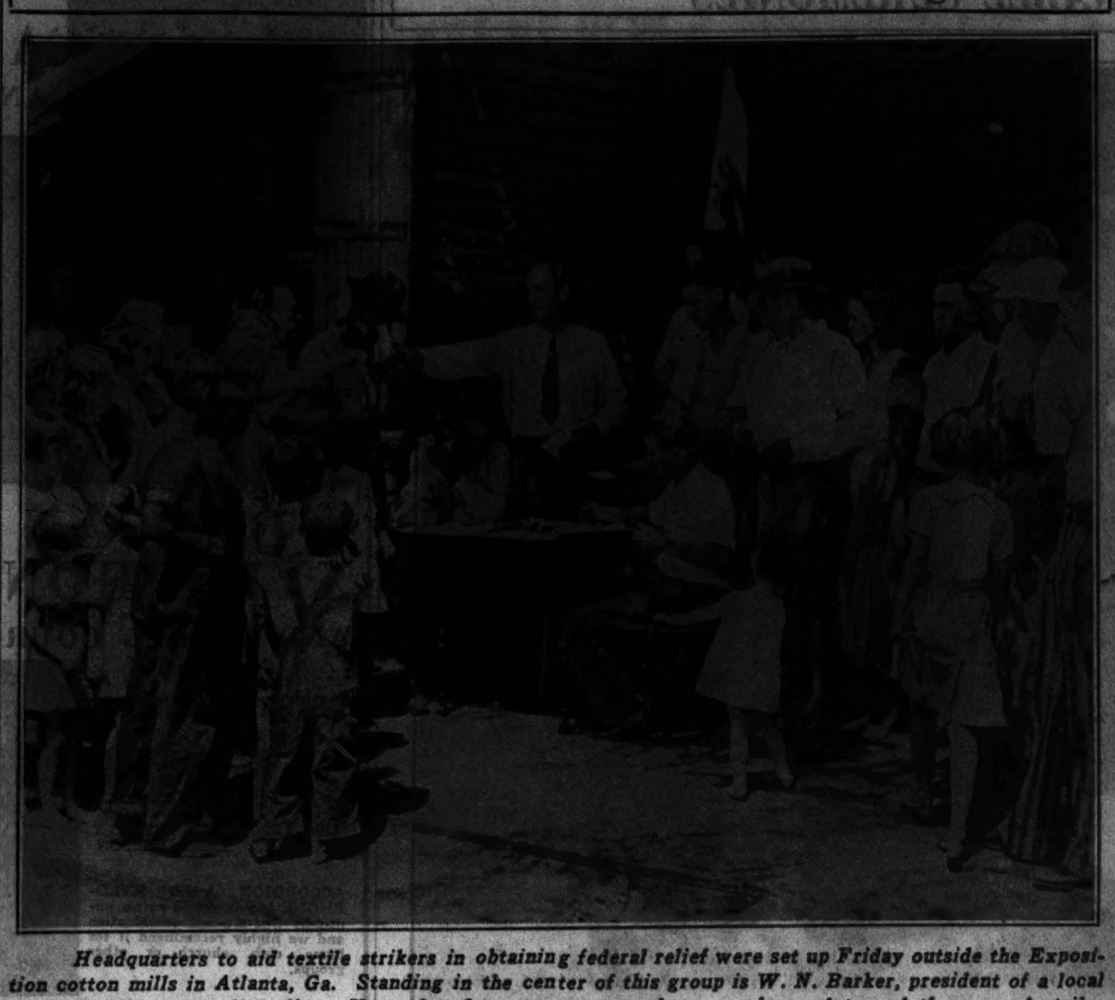

Headquarters to aid textile strikers in obtaining federal relief were set up Friday outside the Exposition cotton mills in Atlanta, Ga. Standing in the center of this group is W. N. Barker, president of a local union, handing out relief slips. Yesterday first peace proposals were advanced to end the general strike.

[Associated Press Photo.]

EXPECT LABOR BOARD TO ORDER VOTE AT KOHLER

Agency Hears Appeal for Election.

[Chicago Tribune Press Service.]

Washington, D. C., Sept. 8.—[Special.]—An election among employés of the Kohler company of Kohler, Wis., probably will be ordered by the national labor board within the next few days, it was indicated tonight.

The labor board today heard arguments pro and con on a request by the American Federation of Labor that an election at Kohler—famed model industrial village—be decreed. Although the board officially took the case under advisement, indications point toward a decision in favor of an election.

Opposition to the election plan was voiced before the board today, however, by counsel for the Kohler company and the Kohler Employés association. They argued that an election may precipitate further rioting such as stained the model industrial village with blood during July.

Ex-Gov. Kohler Present.

Walter J. Kohler, head of the company and former governor of Wisconsin, was present at the hearing but took no active part in it.

Should an election be ordered it would be a test between a Sheboygan, Wis., branch of the A. F. of L. and the Kohler Employés association. Each organization today claimed that a majority of the workers were on its rolls and that it had the right to represent them in collective bargaining with Kohler.

Kohler himself is threatening to throw the whole case into the courts as a test of the labor board's recently established "majority rule." This rule of the board is that an employer can bargain only with that union which represents a majority of his men. Kohler insists that under the NIRA he also can meet with the minority. He intends to carry his fight to the highest court, bringing the first test of the famous "majority rule" doctrine.

A. F. of L. Pushes Fight.

The full weight of the A. F. of L. was swung into the case before the board today and organized labor made a threefold attempt to "crack down" on Kohler.

In addition to demanding that the board order an election over Kohler's opposition, the labor lawyers asked that he be stripped of his Blue Eagle and that he be ordered to dissolve the Kohler Workers' association. The A. F. of L. insists this latter organization is a company union.

H. L. Butler, company attorney, told the board the company was doing what it felt it had the legal right to do. Holding of another election, he declared, would bring about great strife and it would be difficult to determine what employés should be permitted to vote, in view of the variation in personnel.

The Kohler company, he pointed out, employs between 4,000 and 5,000 in normal times. One of the chief points at issue is the union's demand that all workers employed as far back as last August be permitted to vote.

A. S. Haugen, attorney for the Kohler Workers' association, stated that July 1, 1934, the organization had 1,860 members.

It was organized after considerable thought, he said, and was not instigated by the company. Haugen denied that he had any quarrel with the American Federation of Labor.

Mr. Haugen took the position that an election is unnecessary, since there already was a collective bargaining agency set up, namely, the Kohler Workers' association, which would be willing to bargain for all the Kohler employés, including A. F. of L. members, if necessary.

The case against the company was presented by Henry J. Ohl Jr., president of the Wisconsin Federation of Labor; David Rabinovitz, counsel for the A. F. of L. local; and Joseph A. Padway, who was appointed by William Green, president of the A. F. of L., to represent the full national organization.

SILK CODE CHAIRMAN CALLS TEXTILE STRIKE SITUATION RIDICULOUS

New York, Sept. 8.—(AP)—The textile strike was labeled "one of the most ridiculous situations on record in the history of our country" in a speech tonight by Peter Van Horn, chairman of the silk textile code authority.

"Millions of workers," he said, "are unemployed, yet in the textile strike you and I find ourselves face to face with a critical situation wherein literally tens of thousands of workers would like to work—work is waiting for them—yet due to the selfishness of some of the labor leaders they are not permitted to work."

He advised plant owners to close rather than jeopardize the physical safety of employés who want to work, and advised employés to avoid provoking violence from pickets.

YOUTH SHOT TO DEATH.

South Bend, Ind., Sept. 8.—[Special.]—Edward Van Mele, 24, was killed here today because he championed the cause of a girl who was being annoyed by another man. He was shot after he and two companions engaged in an argument with the man. Owen Kirkwood was held.

LIGHT AND POWER UNIONS THREATEN DES MOINES TIEUP

Des Moines, Ia., Sept. 8.—(AP)—Threats of a strike of union employés of the Des Moines Electric Light company and the Iowa Power and Light company were reported reaching a climax today.

Union officials said their grievances against the companies were that they were unable to enter negotiations with company officials for contract and wage schedules and continued assessment for dues against the pay of employés who have resigned from the Iowa Operators association.

Cyrus A. Leland, president and general manager of the light and power companies, declined to comment on the strike threats other than to say: "I do not think there will be a strike."

Union officials said they probably would "have an announcement to make" later today, adding, "There are still some details to be cleared up."

3,500 PICKETS BALK REOPENING OF ILLINOIS MINE

Freeburg, Ill., Sept. 8.—(AP)—An attempt to reopen Red Ray mine with United Mine Workers failed today when company officials closed the mine this afternoon after picketing by 3,500 Progressive miners.

The crew of thirty-six United Mine Workers and five guards filed out after leaders of the pickets promised they would not be molested. Earlier in the day nine guards and one member of the crew had quit, leaving the miners amid jeers and catcalls from their Progressive rivals.

Officials of the Union Electrical Coal company, which operates Red Ray mine, announced after a conference with picket leaders that the mine would be closed for 30 days. The Red Ray was regarded as a test case, it being the only mine operating in St. Clair county with United miners.

ROBBERS SHOOT GROCER.

Bart Kloc, 58 years old, was shot in the right shoulder yesterday by one of two bandits who invaded his grocery at 1256 Cleaver street, and robbed him of $6. Kloc was shot when he followed the robbers into the street.

TWO INJUNCTIONS ISSUED AGAINST BUS ASSAULTS

Two temporary injunctions were issued yesterday by Circuit Judge Stanley H. Klarkowski upon complaint of the Chicago Motor Coach company that strikers and pickets had committed fifty assaults during Friday night, and that by vandalism and terrorism they had injured 400 persons since Aug. 16 when a strike was called against the bus company.

JUDGE S. H. KLARKOWSKI.

One bill filed by the company named 143 persons whom the court was asked to restrain from unlawful picketing, acts of violence and interference with the operations of the buses on city streets.

A similiar bill filed by the Chicago Motor Coach fraternity, a company union, named 150 persons, including Ralph Stoltzmann, president of the A. F. of L. union to which the striking bus drivers belong, and William T. Quinlan, John J. Bruce, Joseph Kehoe and William Taber, officials of the street car and elevated railways employés unions.

Attorney Recounts Difficulties.

Judge Klarkowski granted both petitions without notice to the union officials and without bond, an unusual procedure followed only in emergencies, he said. The public must be protected, the court declared.

Attorney John Touhy, representing the bus company, which lost its Blue Eagle as a result of its refusal to reinstate a number of discharged employés, informed the court that the union headed by Stoltzmann, a local unit of the Amalgamated Association of Street Electric Railway and Motor Coach Employés, had created a condition of terrorism which endangers lives and property. He presented a batch of affidavits of bus drivers and passengers who were either witnesses or victims of acts of violence.

Attorney J. Roy Browning, representing the bus drivers' fraternity, said he was acting in behalf of 1,200 employés who did not recognize the authority of Stoltzmann to call them out on strike.

After the issuance of the temporary injunctions John A. Ritchie, president of the bus company, explained why his concern went into the Circuit court to combat the alleged terrorism.

"Defy Police Efforts."

"Since Aug. 18 there have been 63 arrests of former employés and not a single conviction," President Ritchie said. "Police have arrested strikers with an assortment of missils for various offenses. In each case the defendants on arraignment have asked for jury trials, and have been freed on bond pending trials in October. On release the defendants went back to picketing.

"One former employé has been arrested six times and another seven. This is evidence that we cannot fight such terrorism through misdemeanor prosecution in the Municipal courts. In order to stop such men from returning to their destructive and dangerous picketing, we appealed to the higher court for protection."

Evidence that the other units of the Amalgamated intend to back the strikers solidly was given last night. Local 308, composed of 5,000 elevated road workers, voted a 50 cent assessment on each member and authorized its officers to make a further assessment and take such steps as may be necessary to see that the strike is won. The 15,000 members of the surface car lines division had already voted the same support to the bus drivers.

Policeman's Eye Cut.

Policeman Fred N. Hermann of the Maxwell street station, riding on a bus yesterday morning, was severely injured when a stone shattered a window beside him at Jackson boulevard and Morgan street. Broken glass cut his eyes, and at the Robert Burns hospital doctors said on his release that he would be handicaped for some days.

David Rosenthal, a bus driver who gave his address as 4523 Wilcox avenue, one of the company's garages, leaped from his bus to pursue two men he said he saw throw a stone through the window of another bus yesterday afternoon at Jackson boulevard and Franklin street.

He had a pistol and fired six shots from it while standing on the running board of a taxicab whose driver had been asked to follow the other car. He was arrested.

PHOENIX RELIEF STRIKE IS ENDED; DISBAND TROOPS

Phoenix, Ariz., Sept. 8.—[Special.]—Central Arizona's strike among Federal Emergency Relief administration employés, communists, and radicals seeking greater relief was ended today, FERA officials announced. No further violence was anticipated.

Two companies of the Arizona National Guard, called Thursday for special drill to be in readiness for immediate use, were disbanded at noon.

Twenty-five men and one woman were still "guests" of Maricopa county. They are prisoners in the county jail, unable to post bonds ranging from $1,000 down to $300. They will face a court hearing Monday on a felony riot charge. Two other women, both mothers, and a man whose wife is ill were released without bond but admonished to appear for hearings.

Municipal authorities are holding two others for trial Friday on charges of resisting an officer.

Denver Mint Now Holds $220,000,000 of New Gold

Denver, Colo., Sept. 8.—(AP)—The Denver mint today held approximately $220,000,000 worth of gold that has been shipped here from San Francisco recently. The third shipment of gold arrived last night. There was $80,000,000 worth of the metal in the shipment. The gold is being sent here because the San Francisco mint is to be remodeled. About 20 more shipments will be made, bringing two billion dollars in gold here.

CIGARET BURNS
MOTH HOLES
CUTS, TEARS

Out-of-town business solicited. Mail Garments for Estimate.

Rewoven in Clothes, Linens, Rugs and Furniture

NO MENDING OR PATCHING

We reweave the imperfection in same design and color, exactly like new. Bring in your damaged garments and let us show you the wonderful and perfect work we do.

We call for and deliver in the loop

Oriental Rugs guaranteed to look brand new and lustrous. Original sheen restored if cleaned and repaired by our special process.

DON'T WEAR SHINY CLOTHES
We remove the shine, restore original luster and make your garments look like new.

AMERICAN WEAVING CO.
Established 1905
Telephone Dearborn 1693-4
5 N. Wabash Av., Rm. 1501, Kesner Bldg.

FREE PARKING
If you drive an automobile, drive out to our warehouse with the whole family and park your car FREE

WAREHOUSE PIANO SALE

Take Ashland Ave. Street Car to 39th Street

Save Money—Buy Direct f.o.b. Warehouse

Brand New Small Grand PIANOS
Warehouse Sale Price $129
Terms $1.50 a Week

30 DAYS' TRIAL
Do Not Risk One Cent
Payments Begin in November
NO MONEY DOWN

These wonderful new instruments are of the manufacturer's regular stock, artistic design and beautiful finish. The very latest in upright and grand piano construction, less than standard size, built especially for small apartments or homes with limited floor space.

BRAND NEW Small Upright PIANOS
Warehouse Sale Price
$59
Terms $1 a Week

14 Upright Pianos
All well-known used makes. These sold for cash only. Take your choice for $9

PLAYER-PIANOS
Sold New for Over $450. Exceptional values, not new but worth twice this price........ $27
Terms 50c Week

SAVE COST OF MOVING
If you are going to move in the near future, we can call for your old piano now and can deliver the new one after you move.

FREE A MUSIC CABINET BENCH AND ROLLS.

Sale Being Held at a Private FIREPROOF PIANO WAREHOUSE South Ashland Ave. and 39th St.

OPEN MON., TUES. AND WED. 9 A. M. to 9 P. M.

AUTOMATIC HEATING
MODERN CONVENIENCE
AND EVEN LOWER COST!

Go on BURNING COAL THE CHEAPEST FUEL and enjoy—

Before Investing in Any Automatic Heating Learn About the Savings a Stoker Offers

HERCULES Automatic Coal Stoker

Pays for Itself by Burning Cheaper Coal and Less of It

$199 With all Controls

$17.50 Down—$12 Per Month
Plus Carrying Charge

Moderate Charge for Installation

Now you can enjoy ALL the conveniences of automatic heat while burning coal, the cheapest fuel. Sears Hercules Automatic Stoker gives you constant, regulated, thermostat-controlled temperature in your home day and night. No cold mornings. No coal replenishing during the day. No extra costs for the pleasure of automatic heat. In fact, you can

Reduce Your Heat Costs 33 1/3% This Winter

The Hercules Stoker successfully burns a cheaper grade of coal than you now use. Scientific combustion principle means less coal used—clean, even heat, elimination of soot! Cuts your daily firing labors to a mere 5 minutes, eliminates the drudgery of ashes (a clinker, easily removed, is all that forms). The Hercules Stoker fits your present furnace, steam or hot water plant. Phone or mail the coupon for complete information.

Sears sell guaranteed quality coal. Get Sears low prices. Clean, reliable deliveries.

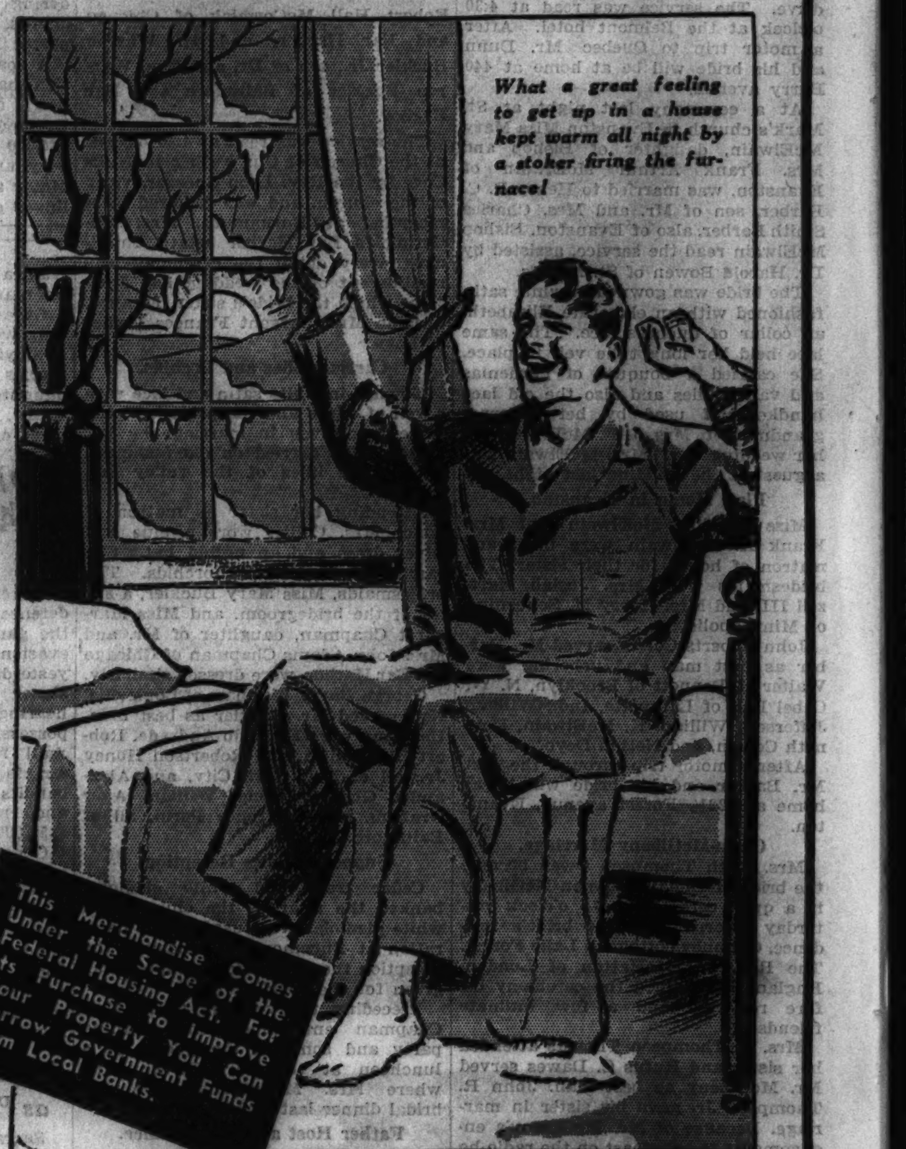

This Merchandise Comes Under the Scope of the Federal Housing Act. For Its Purchase to Improve Your Property You Can Borrow Government Funds from Local Banks.

Sears Hercules Inducto-Draft

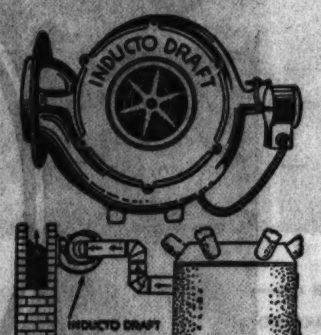

Regulates Heat—Cuts Fuel Bills by Using Cheaper Coal and Less of It!

$44.00

$5 Down—$5 a Month
Plus Carrying Charge

Inducto-Draft is an induced draft fan mounted in the heating plant's stack. It is electrically driven and controlled by a thermostat. Reduces the necessity of constantly tending your furnace. Insures regulated heat day and night. Pays for itself the first year by burning less fuel and cheaper fuel.

Hercules Square Jacketed Hot Water Boiler

Complete with Trimmings, Insulation and Jacket

$74.50 and up according to size

$7 Down . . $7 a Month
(Plus Carrying Charge)

Hercules boiler is built for years of hard service and scientifically designed to give maximum heat from a minimum of fuel. Assembled in a vertical section with large firepot and ash pot, clinker breaking rocker grates and asbestos insulated baked-on enamel steel jacket.

Sears Free ENGINEERING SERVICE!

Phone SACramento 1000

Our experienced engineers will call at your home at your convenience, without obligation to you. Since Sears handles every type of heating equipment, our advice is impartial. We have no axe to grind. Instead we can honestly recommend the best type of heating for your needs. Don't delay. Phone SACramento 1000 or mail the coupon below today.

Phone SACramento 1000 or MAIL THIS COUPON T-9-9

Sears, Roebuck & Co.
Homan at Arthington St.
Central Sales Div. No. 8700
Chicago, Ill.

Without obligation on my part, please have a Sears engineer call and give me full information on heating plant checked below.

☐ FURNACE ☐ OIL
☐ STEAM ☐ HOT WATER
☐ STOKER ☐ AIR CONDITIONER

Name

Address

SEARS, ROEBUCK AND CO.

PUSH PARLEYS IN LOCKOUT OF DYERS' PLANTS

Number of Independents Agree to Unionize.

Negotiations were under way yesterday to bring about a settlement of the lockout strike in the cleaning and dyeing industry. In the morning one group of independent cleaners entered into an agreement with union officials but members of the Chicago Cleaners and Dyers association, which represents 87 of the 104 plants in the city, said the lockout order had not been rescinded.

The independents, for which Howard Bloom of the Sanitary Cleaners, Inc., 2659 Sheffield avenue, and Theodore Becker of a chain of cleaning establishments, were spokesmen, were reported to have brought about the agreement through which every plant in the city is to be unionized. The one plant not yet entering the agreement was that of Abarbanell Brothers, in La Grange, according to union officials.

Price Dispute Hangs Fire.

It was said, however, that the independents and the association, of which Walter L. Crowley is president and Frank Harscher is secretary, had not come to a price agreement—a necessary point to bring the industry back to operation.

The lockout was ordered because some of the nonunion plants, paying the minimum code wage which is less than half of the union wage, were able to cut prices on the others.

Mr. Bloom, representing independents, said his group would have further meetings over the week-end. Mr. Harscher of the association said conferences would be held in an effort to permit of the reopening of all plants tomorrow morning.

NRA Keeps Hands Off.

The expectation of both was that if all plants are unionized there would be no further difficulty in reaching a price agreement. The NRA abandoned its price code for the industry some time ago and a cut rate war started which association members said would force them into bankruptcy.

Carl Steffensen, secretary of the regional labor board, said no government intervention appeared to be needed and it was his opinion the employers and union officials would come to an understanding.

BEHEADING CALLED ACCIDENT.

Onarga, Ill., Sept. 8.—(AP)—A coroner's jury today returned a verdict of accidental death in the beheading yesterday of Theodore A. Whitmore, 65, by a conveyor chain in the Onarga canning plant. Whitmore had crawled under the conveyor to make repairs.

UNION PRINTERS CONVENE HERE; GREEN TO SPEAK

Delegates Will Visit Fair Today.

The seventy-eighth annual convention of the International Typographical union opened yesterday at the Palmer house with more than 400 delegates and their families from all parts of the United States and Canada in attendance. The sessions will continue all this week.

The convention was presided over by Charles P. Howard, president of the international organization, who is at present on leave of absence from his duties at THE TRIBUNE. Mr. Howard called the meeting to order with a paper gavel, presented to him by the delegates.

This gavel was constructed from a front page of each of the Chicago daily newspapers, reduced to pulp, compressed, and copper coated and finished in silver in the likeness of Mr. Howard.

Welcomed by Donovan.

Among those who welcomed the delegates were Lieut. Gov. Thomas F. Donovan, on behalf of Gov. H[illegible] Ald. John S. Clark [30th], on behalf of Mayor Kelly, and George J. [illegible] a TRIBUNE employe, who is president of the Chicago Typographical union, No. 16, which is host to the delegates.

Other guests of the convention included Reuben Soderstrom, president, and Victor Olander, secretary, of the Illinois Federation of Labor; John Fitzpatrick, president of the Chicago Federation of Labor; S. E. Thomason, president of the Chicago Newspaper Publishers' association; Martin Durkin, director of labor of Illinois, and President Emmett Whealan of the Cook county board of commissioners.

The convention ball of the delegates was held last night in the Grand ballroom of the Palmer house. A cabaret party was held.

Visit Fair Today.

Today will be "I. T. U." day at A Century of Progress, culminating in a program of speeches in the Court of States from 8 to 10 p. m. The speakers will be William H. Green, president of the American Federation of Labor, who was expected to arrive this morning, and Col. Robert R. McCormick, publisher of THE TRIBUNE. The Chicago Typographical union band will play.

This convention is the first the international union has held in two years and the first in Chicago in many years. The union, which has always been one of the most strongly organized in the country, adopted the five day week six months before it was ordered by the NRA. It is expected that government regulations in the printing industry will be considered at the convention business meetings.

PRINTERS' LIVES 21 YEARS LONGER UNDER MODERN CONDITIONS

Improved machinery and working conditions have prolonged the average printer's life by 21 years, according to a mortality table compiled by Woodruff Randolph, secretary of the International Typographical union. Mr. Randolph told the union delegates at the Palmer house yesterday that the average death age of printers today is 62 years while in 1892 it was 41 years.

"The invention of the linotype brought the printer out of the basement where he worked with damp old type cases," Mr. Randolph said, "and with the linotype set up in a lighted room, the printer was no longer threatened by consumption and pneumonia.

"Then other machinery came into use. Plants were better lighted and hours were shortened. Now we have the five day week. All these factors contributed to greater longevity for printers."

FARMER SHOOTS YOUTH PICKING HIS MUSHROOMS

John Jurka, 25 years old, 5084 South Luna avenue, was slightly wounded yesterday by shotgun slugs fired at him by Fred Stauber, 56 years old, truck farmer at 44th and Central avenues in Stickney township. The shooting took place at the edge of Stauber's farm.

Jurka was picking mushrooms when Stauber and his wife, Anna, 38 years old, saw him trespassing on their property. Both seized shotguns and ran out of their house. Stauber was the only one who fired, however. His wife's weapon jammed.

The wounded man was treated by a physician and the Staubers were arrested by the highway police from Willow Springs. Stauber was charged with assault to commit murder and his wife with disorderly conduct.

Girl, 7, Is Slain by Boy, 7, in 'Cop and Robber' Game

During a childish game of "cop and robbers" yesterday, Beverly Selan, 7 years old, was shot and killed in her home at Sandwich, 18 miles west of Aurora, by her playmate, Marvi Loeb, also 7 years old. Beverly was the daughter of Mr. and Mrs. Joseph Selan, who recently moved there from Chicago, where Selan was in the fruit business. The weapon, a .32 caliber pistol, owned by Marvi's father, J. J. Loeb, had not been seen by adults of the family for 20 years.

Yes—the rates are most reasonable. And every room is large, cheerful, immaculately clean—and equipped with bath, shower, circulating ice water and Servidor, (minimizing tipping). The food is mighty good too. Live well. Live economically. Walk downtown. We'll be glad to have you drop in and talk it over!

HOTEL KNICKERBOCKER
Walton Place — East of Michigan Blvd.

SUBSCRIBE FOR THE CHICAGO TRIBUNE

You can prove

OLDSMOBILE'S VALUE

BY ITS PERFORMANCE!

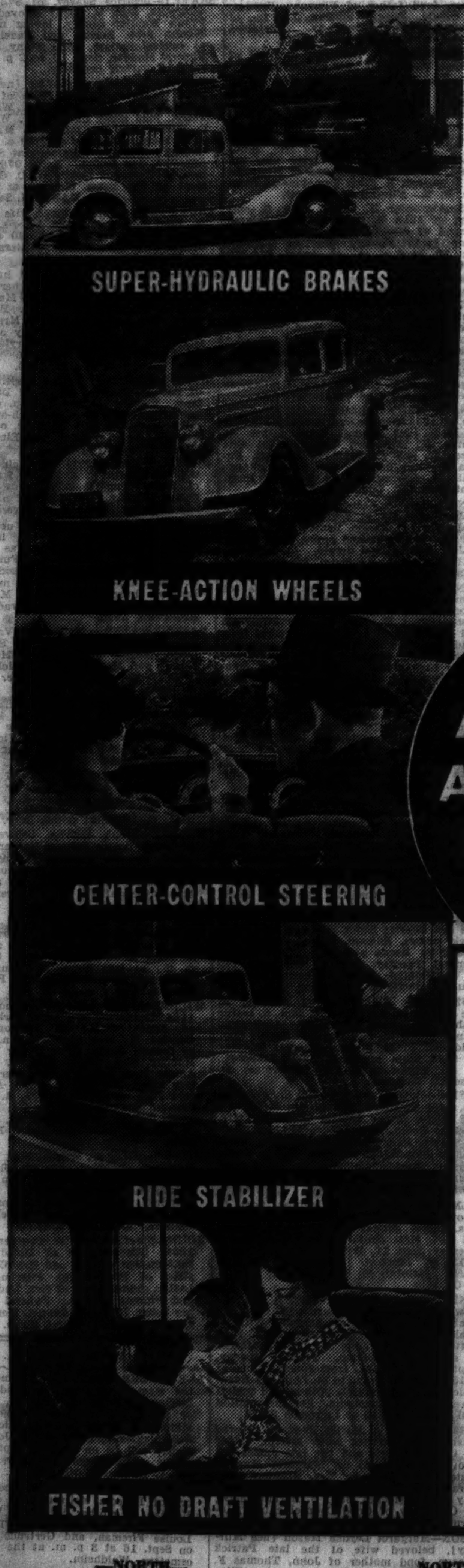

$650 and up

Six-Cylinder Touring Coupe

See what ALL THESE ADVANCED FEATURES give you

DRIVE IT.. before you buy your new car!

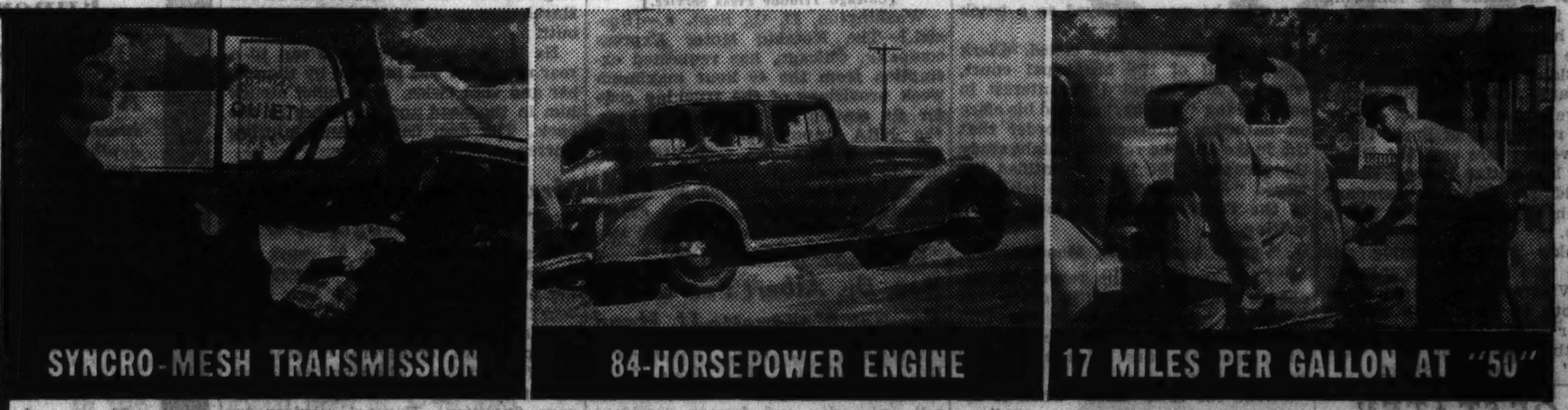

MORE ROOM
MORE COMFORT
MORE SAFETY
MORE POWER
LONG LIFE and DEPENDABILITY

A GENERAL MOTORS VALUE

No matter how many cars you have driven—no matter how high priced—take the wheel of an Oldsmobile. Its performance will quickly prove to you why you get more for your money when you get an Oldsmobile. The car with more room, comfort, safety, power, beauty, economy, and dependability! The car with the highest owner loyalty in America.

Your present car will be worth less next year—why wait to turn it in when Oldsmobile gives you every advanced feature NOW! Perhaps your car will make the down payment on a new Style Leader Oldsmobile and you can use the easy G.M.A.C. time payment plan for the balance.

PLUS ALL THESE EXTRA FEATURES—

X-type safety frame : : : double-action shock-absorbers, front and rear : : : coordinated starter and throttle : : : full-pressure lubrication, even to piston pins : : : electro-plated pistons : : : vibrationless rubber cradling of engine : : : speed, 77 actual miles per hour : : : overall length, 189½ inches : : : Fisher Air-Stream Bodies.

Sixes $650 and up, Eights $885 and up, list prices at Lansing, subject to change without notice. Spare tire with lock, metal tire cover, bumpers front and rear, and rear spring covers built in all cars at extra cost.

FREE BOOKLET. "HOW TO TEST THE PERFORMANCE OF A MOTOR CAR." Unbiased hints from experiences of test drivers. Not an Oldsmobile advertisement. Ask an Oldsmobile dealer for your copy.

—NORTH—
DIVERSEY MTR. SLS. & SERV., 824-26 Diversey Parkway
KAILER YOUNGQUIST MOTOR SALES, 5031 Broadway
NORTHMORE MOTORS, INC., 3000 Lawrence Ave.

—NORTH—
NORTH TOWN MOTOR CO., 6250 N. Western Ave.
SHEAIR MOTOR SALES, INC., 2011 Irving Park Blvd.

—NORTHWEST—
A. D. SCHULLER MTR. SLS. CO., 4049 Fullerton Ave.

—NORTHWEST—
JOHNSON MOTOR SALES, 4149 Milwaukee Ave.
STEELE MOTOR COMPANY, 2484 Milwaukee

—WEST—
E. J. PILLINGER MOTOR CO., 4700 Washington Blvd.

—WEST—
LAWNDALE AUTO SALES, 3552 Ogden Ave.

—SOUTH—
AJAX AUTO CO. CORP., 7800 Stony Island Ave.
CADILLAC MOTOR CAR CO., 2015 E. 71st St.

—SOUTH—
CADILLAC MOTOR CAR CO., 2250-52 S. Michigan Ave.
CHICAGO AUTO BODY & MOTOR SALES, 5051 S. Western Ave.
EAST SIDE GARAGE CORP., 3618 Commercial Ave.

—SOUTH—
HEBERT-MORGAN MTR. SLS., 6044 S. Cottage Grove Ave.
MAY MOTOR SALES, 7605 S. Halsted St., 6901 Anthony Ave.
MARQUETTE PARK MOTORS, 6415 S. Western Ave.

—SOUTH—
NORTH ROSELAND MTR. SLS., 10558-60 Michigan Ave.
SOUTHWEST MTR. SALES, Inc., 3451 Archer Ave.
WALTER A. MACK CO., 7717 S. Ashland Ave.

ANTIOCH.......... R. & H. CHEVROLET SALES, 884 Main St.
BLUE ISLAND.......... WARD AUTO SALES, 12259 Western Ave.
CHICAGO HEIGHTS.......... A. G. MOTOR SALES, 1906 Chicago Road
CICERO.......... PARKWAY AUTO SALES, 5934-36 W. 22nd St.
DES PLAINES.......... W. J. LADENDORF, 1628 Rand Road
ELMWOOD PARK.......... SHASON MOTOR SALES, 7900-6 W. Grand Ave.
EVANSTON.......... LAKE SHORE MOTORS, INC., 1012 Chicago Ave.
HIGHLAND PARK.......... NELSON GARAGE & SALES, 548 Elm Place
LA GRANGE.......... PLUMMER WOLF MOTOR SALES, 206 W. Burlington Ave.
LAKE VILLAGE, IND.......... G. & E. CHRISTENSON
LIBERTYVILLE.......... BERNARD CHEV. SALES, 611 N. Milwaukee Ave.
LOMBARD.......... CARLSON CHEV. CO., INC., 107 St. Charles Road
LYONS.......... RENN MOTOR SALES, 4125 Joliet Ave.
MAYWOOD.......... STATES MOTORS, INC., 215 Madison St.
NAPERVILLE.......... DU PAGE COUNTY MTR. CO., 428 S. Washington St.
OAK PARK.......... CADILLAC MOTOR CAR CO., 820 Madison St.
PARK RIDGE.......... BURKITT'S SERV. STATION, 112 Meacham Ave.
WAUKEGAN.......... O. D. MINIK MOTOR CO., 120 Belvidere Ave.
WHEATON.......... WEHLING MOTOR CO., 229 E. Front St.
WINNETKA.......... CHAPIN MOTOR SALES, 574 Center Street

ALL THESE ADVANCED FEATURES give you

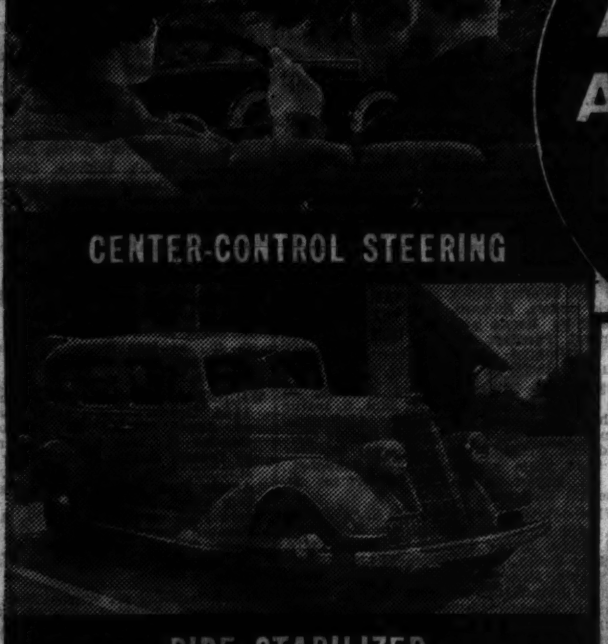
CENTER-CONTROL STEERING

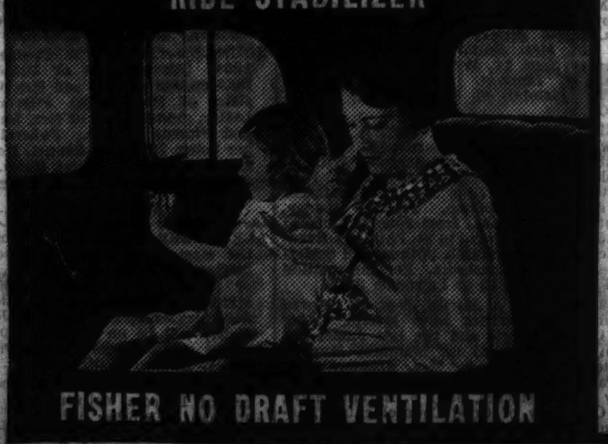
RIDE STABILIZER

FISHER NO DRAFT VENTILATION

Six-Cylinder Touring Coupe

DRIVE IT.. before you buy your new car!

MORE ROOM
MORE COMFORT
MORE SAFETY
MORE POWER
LONG LIFE and
DEPENDABILITY

A GENERAL MOTORS VALUE

SYNCRO-MESH TRANSMISSION

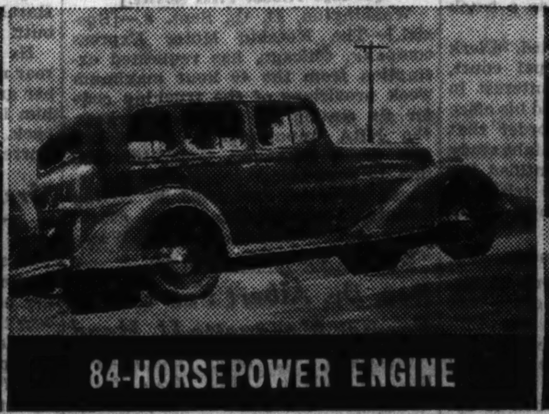
84-HORSEPOWER ENGINE

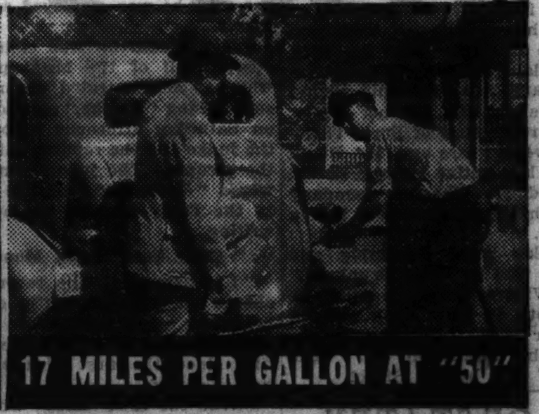
17 MILES PER GALLON AT "50"

No matter how many cars you have driven—no matter how high priced—take the wheel of an Oldsmobile. Its performance will quickly prove to you why you get more for your money when you get an Oldsmobile. The car with more room, comfort, safety, power, beauty, economy, and dependability! The car with the highest owner loyalty in America.

Your present car will be worth less next year—why wait to turn it in when Oldsmobile gives you every advanced feature NOW! Perhaps your car will make the down payment on a new Style Leader Oldsmobile and you can use the easy G.M.A.C. time payment plan for the balance.

PLUS ALL THESE EXTRA FEATURES—

X-type safety frame ; ; ; double-action shock-absorbers, front and rear ; ; ; coordinated starter and throttle ; ; ; full-pressure lubrication, even to piston pins ; ; ; electro-plated pistons ; ; ; vibrationless rubber cradling of engine ; ; ; speed, 77 actual miles per hour ; ; ; overall length, 189½ inches ; ; ; Fisher Air-Stream Bodies.

Sixes $650 and up, Eights $885 and up, list prices at Lansing, subject to change without notice. Spare tire with lock, metal tire cover, bumpers front and rear, and rear spring covers built in all cars at extra cost.

FREE BOOKLET. "HOW TO TEST THE PERFORMANCE OF A MOTOR CAR." Unbiased hints from experiences of test drivers. Not an Oldsmobile advertisement. Ask an Oldsmobile dealer for your copy.

—NORTH—
DIVERSEY MTR. SLS. & SERV. 824-26 Diversey Parkway
KAILER YOUNGQUIST MOTOR SALES 5031 Broadway
NORTHMORE MOTORS, INC. 3000 Lawrence Ave.

—NORTH—
NORTH TOWN MOTOR CO. 6250 N. Western Ave.
SHEAIR MOTOR SALES, INC. 2011 Irving Park Blvd.

—NORTHWEST—
A. D. SCHULLER MTR. SLS. CO. 4649 Fullerton Ave.

—NORTHWEST—
JOHNSON MOTOR SALES 4149 Milwaukee Ave.
STEELE MOTOR COMPANY 2484 Milwaukee

—WEST—
E. J. PILLINGER MOTOR CO. 4700 Washington Blvd.

—WEST—
LAWNDALE AUTO SALES 3552 Ogden Ave.

—SOUTH—
AJAX AUTO CO. CORP. 7800 Stony Island Ave.
CADILLAC MOTOR CAR CO. 2015 E. 71st St.

—SOUTH—
CADILLAC MOTOR CAR CO. 2250-52 S. Michigan Ave.
CHICAGO AUTO BODY & MOTOR SALES 5051 S. Western Ave.
EAST SIDE GARAGE CORP. 8618 Commercial Ave.

—SOUTH—
HEBERT-MORGAN MTR. SLS. 6844 S. Cottage Grove Ave.
MAY MOTOR SALES 7605 S. Halsted St. 6901 Anthony Ave.
MARQUETTE PARK MOTORS 6415 S. Western Ave.

—SOUTH—
NORTH ROSELAND MTR. SLS. 10558-60 Michigan Ave.
SOUTHWEST MTR. SALES, Inc. 3451 Archer Ave.
WALTER A. MACK CO. 7717 S. Ashland Ave.

ANTIOCH .... S. & H. CHEVROLET SALES 884 Main St.
BLUE ISLAND .... WARD AUTO SALES 12226 Western Ave.
CHICAGO HEIGHTS .... A. G. MOTOR SALES 1906 Chicago Road
CICERO .... PARKWAY AUTO SALES 5234-36 W. 22nd St.
DES PLAINES .... W. J. LADERDORF 1628 Rand Road
ELMWOOD PARK .... SHASON MOTOR SALES 7308-8 W. Grand Ave.
EVANSTON .... LAKE SHORE MOTORS, INC. 1012 Chicago Ave.
HIGHLAND PARK .... NELSON GARAGE & SALES 546 Elm Place
LA GRANGE .... PLUMMER WOLF MOTOR SALES 206 W. Burlington Ave.
LAKE VILLAGE, IND. .... G. & E. CHRISTENSON
LIBERTYVILLE .... BERNARD CHEV. SALES 611 N. Milwaukee Ave.
LOMBARD .... CARLSON CHEV. CO., INC. 107 St. Charles Road
LYONS .... RENN MOTOR SALES 4125 Joliet Ave.
MAYWOOD .... STATES MOTORS, INC. 215 Madison St.
NAPERVILLE .... DU PAGE COUNTY MTR. CO. 425 S. Washington St.
OAK PARK .... CADILLAC MOTOR CAR CO. 220 Madison St.
PARK RIDGE .... BURKITT'S SERV. STATION 112 Meacham Ave.
WAUKEGAN .... O. D. MINIE MOTOR CO. 120 Belvidere Ave.
WHEATON .... WEHLING MOTOR CO. 223 E. Front St.
WINNETKA .... CHAPIN MOTOR SALES 374 Center Street

TINY PRINT SHOP THREATENED BY NRA CODE BOARD

Owner Ekes Out Living on Basement Press.

Frank Goral lives in a one room flat at 2326 North Spaulding avenue and operates a small printing press in the basement whenever he can get an order for work. The Chicago zone control board of the Commercial Relief Printing Industry wrote a letter to him recently informing him that a complaint had been received that he was doing printing jobs at a price below that specified in the code.

Goral was requested to appear last Friday at the offices of the board at 20 North Wacker drive bringing with him his "cost sheets, production and time records and job summaries." Goral replied that he would not appear, and that he did not have any records.

Refuses to Account

"I refuse to account to any one," he stated, "for actions which are wholly honest, legal and free from any violation of laws. No tribunal can prevent me from striving to earn a living."

Goral said he never had signed any code. He declared that he did not know what the minimum prices are under the code and that he would not stop advertising for business by means of circulars.

"The board says my prices are below the minimum," Goral said, "but I have found that other printers in the neighborhood who signed the code are cutting prices below mine, and I plan to reduce my prices even further in order to get some business. I had been out of work for three years when I started this printing business on July 16."

Goral said his wife, who is a waitress, supported him during his three years of unemployment, and that neither of them had ever asked for any relief or employment by the PWA, the CWA, or "any other alphabetical soft job."

His Time His Own.

"My shop is what the larger printers sneeringly call a 'bedroom outfit,'" Goral explained in his letter to the control board, "but it is a means by which I can earn a living and I am not ashamed of it. Since the board is so anxious to see my records, I can give them all that in one sentence. My time is my own. I want work, and since no jobs exist, I'm creating my own job.

"If it has become a crime to work in this country then send me an official advice that our constitution has been changed."

Goral said yesterday that he has received no answer from the board, but will be willing to appear at a public hearing.

CITY MAY SEEK SHARE OF COUNTY TAX PENALTIES

Mayor Kelly said yesterday that he would confer with his legal staf tomorrow to see whether it is possible for the city to share in the tax penalties now going entirely to the county government. It has been reported that the county had illegally appropriated the funds that should have been distributed proportionately to the various municipalities.

STEEL WORKERS REJECT COMPANY UNION

Rex Davis, tableman in the West Virginia Rail company at Huntington, W. Va., casting his ballot as the first man to vote in the first federal election in the steel industry to select the type of union for collective bargaining. The Amalgamated Association of Iron, Steel, and Tin Workers won by a 237-134 vote over the company union. [Acme Photo.]

TRAFIC CASE 'FIX' CALLED 'CLERICAL ERROR' BY JUDGE

Case on Call in Court Again Tomorrow.

BY HAL FOUST.

Municipal Judge Justin McCarthy yesterday threw some light on the mysteries of the Trafic court and on the reasons why so many arrest tickets are "fixed."

"There are so many folks asking favors—personal friends, politicians and influential citizens, too—what's a trafic judge going to do?" the judge responded to questions by an interviewer.

The reporter sought information about two cases against Frank Duffy, who gave his address as 427 South Throop street. The defendant was arrested on Aug. 24 on a charge of driving a truck without a chauffeur's license and with operating a vehicle one foot and eight inches longer than the legal maximum.

Policeman Waits in Vain.

On Aug. 31, the name of Frank Duffy appeared on the calendar of Judge McCarthy in the Trafic court. The arresting policeman, Charles Belzer, sat in the courtroom through the day waiting for the case to be called. He looked for the defendant and did not see him.

At the end of the court day, Belzar a conscientious policeman, looked at the judge's trial call and found the notation "discharged," purporting to record that the defendant was acquitted after a hearing of the evidence.

Seeking enlightenment, a reporter telephoned Howard Willett, head of the Willett company, 700 North Des Plaines street, one of the city's largest cartage firms. The police had given the name of this company as the owner of the offending truck. The license number was 167X.

Denies Knowledge of Case.

Chicago Tribune
Free Auto Test

Take advantage of this service to Chicago Tribune readers. Get your car tested Free for safe driving. Drive your car to the Chicago Tribune Safety Lane, at 401-427 East Ontario Street, and get your brakes, lights, wheels, horn, mirror, steering and wiper tested free of charge. Lane open daily except Sunday from 11 A. M. to 6 P. M. Saturdays 11 A. M. to 4 P. M.

Simply Present This Coupon

This coupon entitles holder to free Auto Test at Chicago Tribune Safety Lane, 401-427 East Ontario Street, between the hours of 11 A. M. and 6 P. M. daily—Saturday 11 A. M. to 4 P. M. Closed Sunday.

Name ....
Address ....

FUNERAL RITES TOMORROW FOR W. F. BABCOCK

Funeral services for William F. Babcock, president of Felt & Tarrant Manufacturing company here, who died Friday at his home, 566 Ash street, Winnetka, will be held at the home at 10:30 a. m. tomorrow. Burial will be in Memorial Park, Wilmette.

WILLIAM F. BABCOCK.

Mr. Babcock was born in Rome, O., in 1867, spending most of his young manhood in Seattle, Wash., in educational work and business. In 1911 he came to Chicago as secretary and treasurer of the Felt & Tarrant concern, which manufactures office calculating equipment, with offices at 1735 North Paulina street. In 1930

EX-POLICEMAN HURT IN CRASH WITH TAXI DIES

Patrick Bresnahan, 87 years old, 8842 Kenwood avenue, a retired city policeman, died in the South Town hospital last night of injuries incurred on Sept. 2 when the car in which he was riding with friends collided with a taxicab at Pershing road and Archer avenue.

Also in the car were Mr. and Mrs. Orville Bishop, with whom Bresnahan lived, and Peter Martin, 7606 Hermitage avenue. They incurred cuts and bruises. William Willin, 46, of 6507 South Komensky avenue, was driver of the cab.

Bresnahan, who was assigned to the Englewood station, retired from the police department in 1930 after 38 years of service.

The police veteran's death and one other raised the Cook county 1934 trafic fatality toll to 822. The dead:

Mrs. Minnie Nelson, 45 years old, 1646 Byron street, fatally injured last evening when struck at Grace and Paulina streets by an automobile driven by Eric Norquist, 3512 Pine Grove avenue. She died in the Martha

NRA AUTHORITY NAMED TO RULE OVER BASIC CODE

Will Act for Industries Outside Eagle.

Washington, D. C., Sept. 8.—[Special.]—The National Recovery administration appointed today a general code authority to administer the basic code authorized July 11 by Gen. Johnson to cover 262 industries which did not have specific codes.

Coincidentally, it was announced that only 30 of the industries which were expected to agree to labor provisions for their trades and to other rules and regulations have indicated a desire to come under the "cleanup" code and that but two have already done so. At the time that the basic code was authorized, Gen. Johnson set a thirty day limit "for the completion of all code making."

May Bear Down on Industries.

It was intimated that the general code authority was named to bear down on those industries which have not yet come within the scope of the basic code.

Dr. Willard Hotchkiss, president of Armour Institute of Technology and an authority on industrial affairs, was named chairman of the new authority.

Other members of the authority were De Lancey Kountze, member of the industrial advisory board of NRA, and chairman of the board of DeVoe & Raynolds company, paint and varnish manufacturers; the Rev. Francis J. Haas, member of the labor advisory board of NRA, and Stacey Macy, member of the NRA consumer's advisory board, assistant director of the Rockefeller foundation, and a former instructor at Amherst and the University of Chicago.

Others To Be Selected.

The order creating this general code authority specified that an additional member shall be appointed by the administrator for each industry under the basic code.

While the four named here will sit on all authority matters, the special member will participate only when the affairs of the industry for which he is chosen are concerned.

Funeral Services Held for Francis Borrelli Jr.

Funeral services were held yesterday morning for Francis Borrelli Jr., 27 year old son of the Municipal court judge, at St. Philip Neri church. Burial was in Holy Sepulchre cemetery. Mr. Borrelli was killed in a motor car accident Wednesday near Birnamwood, Wis. Besides his parents he is survived by his sister, Margaret, who was injured in the accident, another sister, Josephine, and a brother, Bruce.

Yorkville Funeral Today for Mrs. Louella Davis

Funeral services for Mrs. Louella Davis, 53 years old, for twelve years clerk of the Kendall county Circuit court, will be held this afternoon at 2 o'clock from a chapel at Yorkville, Ill. Mrs. Davis died at her home there Friday evening after an illness of several months. Interment will be at Oak Ridge cemetery, Sandwich, Ill. Mrs. Davis was one of the first women to be elected to office in Illinois.

WILLIAM E. HUTTON, FAMED AS 'BULL ON AMERICA,' DIES AT 89

Cincinnati, O., Sept. 8.—(AP)—William E. Hutton, founder of the investment house bearing his name and "a bull on America" long before the phrase was coined, died of pneumonia at his home today. He was 89 years old.

W. E. HUTTON.

He retired from active participation in the affairs of W. E. Hutton & Co. in 1925 and thereafter revealed his one sentence success story.

"Bank on the United States," he used to say, "and remember that few bear speculators die rich."

Distilling attracted his first business interest, and he was for a time head of a branch of a distillery here. Then he thought he saw more opportunity in investment operations.

MRS. N. L. HOYT DIES FOLLOWING 6 MONTH ILLNESS

Mrs. Blanche Tompkins Hoyt, wife of N. Landon Hoyt, head of the Hoyt company, 35 East Wacker drive merchandise brokers, died in her home at 535 Sheridan road, Winnetka, yesterday following an illness of six months. She was 64 years old.

MRS. N. L. HOYT.

Mrs. Hoyt, who was born in Morrisville, N. Y., had been a resident of Winnetka since her marriage in 1891. Besides her husband she is survived by two sons, William M. II. and N. Landan Jr. A sister, Mrs. P. W. Bradstreet, of Winnetka, and a brother, B. Fitch Tompkins, of Syracuse, N. Y., also survive.

The Hoyt family has long been prominent in north shore society and is one of the oldest families in Winnetka. Funeral plans will be announced later.

DEATH NOTICES

Fraternal Notices.

KILWINNING LODGE, NO. 311, A. F. & A. M.—Masonic service for Brother William Ross to be held Monday, Sept. 10 at 2:30 p. m. Members please assemble at home, 1253 Glenlake-av.
CARL A. BASEDOW, Master.
RAYMOND G. NOLTE, Secretary.

ALEXANDER—John E. Alexander Sr., Sept. 7, 1934, of 1628 E. 70th-st., beloved husband of Ada Alexander, devoted father of Mrs. May MacKenzie, Henrietta, and John Jr., brother of Mrs. Charlotte Asplund. Funeral services in the chapel, 4227 Cottage Grove-av., Monday, 3 p. m. Interment Oak Woods.

ATHAS—Mrs. Lucille Athas, Sept. 8, in her 44th year, late residence, 948 E. 75th-st., dear wife of George, mother of George Jr., Mrs John Cmar, Fred, and Herbert Fisher, sister of Mrs. Bert Darling, Mrs. George Reiff, Mrs. Dewey Jones, and Edward Empey. Funeral Tuesday, 8:30 a. m., at mortuary, 10240 Ewing-av. Interment Fairmount cemetery. South Chicago 0632.

BARRY—Francis J. Barry, beloved husband of the late Mary A. [nee Sullivan], loving father of Mary, Mrs. E. Schultz, Raymond, Mrs. A. Quigley, Mrs. F. Geis, Mrs. D. Gegan, Gilbert, Blanche, Mrs. G. Lilly and

DEATH NOTICES

FEHR—Sophie E. Fehr of 746 S. Oak Park-av., Sept. 6, beloved wife of Gustave E., dear mother of Ruth L., sister of Mrs. Lottie Milton, Mrs. Nellie Beam, Mrs. Mary Stinson, Mrs. Ida Andree, Edward and Charles Lautenslager. Services Monday, Sept. 10, at the First United Presbyterian church of Oak Park, Oak Park-av. and Jackson-blvd., at 2:30 p. m. At rest at chapel, 124 Madison-st., Oak Park, at Lombard-av. Interment Forest Home. Member of Lady Washington chapter, No. 28, O. E. S.

FRANZ—Edward P. Franz, beloved husband of Louise Scheueing Franz, loving father of Mrs. Mildred Rowe and Louise Franz, brother of Matt, Mrs. Louis Brunner, and the late Joseph Franz and Fred Hoff, father-in-law of William Rowe. Funeral Monday, Sept. 10, 1934, at 9 a. m., from his late home, 1307 S. 50th-av., to St. Valentine's church. Interment St. Joseph's. Cicero 200.

GAVIN—Sarah Gavin, beloved sister of William J. Gavin, Mrs. Maria Feeney, Mrs. Margaret Fitzsimmons, Mrs. Charles Taffe, Mrs. Katherine Steinwedel and the late Mrs. Dorenda Ryan, Luke J. Gavin and Ellen A. Gavin. Funeral Tuesday, Sept. 11, at 9 a. m., from late residence, 6147 Drexel-av., to Holy Cross church. Interment Calvary.

GOODMAN—Alfred E. Goodman, chief clerk in state auditor's office, suddenly, Sept. 7, at Springfield, Ill., husband of Mabel, father of Maxine and Sigma Joy. Funeral services at B'rith Sholem temple at 2 p. m. Sunday, Springfield.

GRAY—Frances E. Gray, nee Ryder, beloved wife of Richard M. Gray, fond mother of Mrs. Estella Donahue, Mrs. Lauretta Kavanaugh and the late Mrs. Rosella Benter, Richard J. and Bernice S. Gray, fond grandmother of Thomas F., Evelyn F. and Dorothy Benter and Rosemary and Frances Donahue. Member of Columbia court, No. 3, W. C. O. F. Funeral Tuesday, 9 a. m., from residence, 1242 N. Crawford-av., to Our Lady of the Angels church. Interment Calvary.

GRIFFIN—Margaret Griffin, nee Quinlan, beloved wife of the late Cornelius, fond mother of Agnes, Grace, Thomas and Mrs. J. E. Collins and the late William and Mary Griffin. Funeral Tuesday, Sept. 11, at 9:30 a. m., from residence, 3521 Lexington-st., to Our Lady of Sorrows church. Interment Calvary. Kindly omit flowers. Nevada 3100.

HARTKE—Lillian R. Hartke, nee Ward, beloved wife of Emil A. Hartke, fond mother of Mrs. Inez Kuipers, Mrs. Lillian Thompson, J. Ward, Mrs. Virginia Whittingham, Berenice, Eugene A. and Gilbert Hartke. Funeral Monday, Sept. 10, at 9:30 a. m., from her late residence, 7742 N. Paulina-st., to St. Ignatius church. Interment Calvary.

HIGGINS—John Greeley Higgins, beloved son of Patrick J. and Mary Greeley Kelly Higgins, loving brother of Anna Cook, Florence McCoy, Frances Shanahan and Joseph P. Higgins, at residence, 3000 W. Polk-st. Funeral Monday at 10:30 a. m. at Our Lady of Sorrows church. Interment Calvary.

HIRSCH—Leo M. Hirsch, late residence, 5642 N. Spaulding-av.; beloved father of Charlotte Feldmann, fond son of Mrs. Minnie Hirsch, brother of Maxim, David, Jennie Greenberg, Anne and Sadie Keene of Seattle. Funeral notice later. For information call Independence 5000.

HOFFMAN—Paul Hoffman, late residence 4443 N. Hamlin-av., beloved husband of Esther, fond father of Florence, Bernice, and Gerald. Funeral Sunday, 3 p. m., at chapel, 3021 Lawrence-av. Interment Masonic section, Jewish Woodlawn.

HORRIGAN—John J. Horrigan, formerly of Marshall Field & Co. See Keenon notice.

HOYT—Mrs. N. Landon Hoyt, wife of N. Landon Hoyt, born Blanche Tompkins, daughter of Brownell and Sarah Tompkins, born Morrisville, N. Y., Sept. 4, 1870, married June 3, 1891, and is survived by her husband and children, William M. Hoyt and N. Landon Hoyt Jr. and Mrs. Elliot Stearns of Cleveland, surviving also her sisters, Mrs. P. W. Bradstreet of Winnetka and a brother, B. Fitch Tompkins of Syracuse, N. Y. Funeral notice later.

INNES—Alexander G. Innes, Sept. 6, suddenly, of 1910 W. Jackson-blvd.; beloved husband of Minnie, dear brother of Mrs. Bessie Innes Fulton. Services Monday, Sept. 10, at 2 p. m., at chapel, 214-216 S. Western-av., at Jackson-blvd. Interment Rosehill.

JOHNSON—Emil W. Johnson, Sept. 7, of 5737 S. Carpenter-st., beloved husband of Alma [nee Lindgren], fond father of Mrs. Ethel Morton. Member of Nordstjernan society, Logen Tuna, No. 134, V. O. av. A.; Valhalla lodge, No. 21, I. O. V. Funeral services Tuesday, 3 p. m., at chapel, 5522 S. Halsted-st., under auspices of Boulevard lodge, No. 882, A. F. & A M. Interment Oak Hill. Remains at chapel.

JOHNSON—Turey Johnson, Sept. 7, 1934, late of 1954 Newport-av., beloved husband of Lina [nee Olson], fond father of George E., Theodore W., and the late Hazel E., and Frederick B. Johnson. Funeral services Tuesday, 2 p. m., at chapel, 5149 N. Ashland-av., at Foster. Interment Rosehill. Longbeach 5147.

KEENON—John J. Keenon, suddenly, beloved husband of Mary M. Keenon [nee Dwyer], fond father of Margie, Bernice, Bernardine, and the late Dollie and James, grandfather of Jim, Swanie, and Gerald. At residence, 5516 Monroe-st. Funeral Monday, 9:30 a. m., to St. Catherine of Siena church.

KENNEDY — Elizabeth Kennedy, wife of Thomas Kennedy, mother of Thomas Jr., sister of the Very Rev. Msgr. Joseph A. Casey, James H., Mrs. Thomas Fitzgerald

DEATH NOTICES

MULLEE—Anna Mullee [nee Loftus], beloved wife of the late Thomas, fond mother of Mark, James, Mrs. Ted Kelly, Martin, Mrs. James McNicholas, sister of Matthew Loftus and Mrs. Martin Flynn. Funeral Monday at 8:45 a. m., from daughter's residence, 8229 S. Elizabeth-st., to St. Sabina church. Interment at Mount Olivet. Yards 0703.

NOE—Anna Noe, age 27 years, nee Dwall, Sept. 7; late of 2844 Sheffield-av., beloved wife of Harold, fond mother of Richard, dear daughter of George. Funeral Tuesday, Sept. 11, at 2 p. m. from chapel, 3807 Lincoln-av., to Graceland cemetery.

NUICCIO—Mike Nuiccio of 1530 N. Hamlin-av., beloved husband of Pauline, brother of Russel, Charles, Josephine, Susie, and Julia. Funeral Tuesday, 9 a. m., from residence to St. Philip's church, Oak-st. and Cambridge-av. Interment Mount Carmel.

OLINGER—Peter Olinger, aged 75 years, beloved husband of Catherine, nee Thinnes, fond father of Peter J., Leo, John, William and Joseph Olinger, Suzanne Miller, and Elizabeth Jahnke. Funeral Monday, 9:30 a. m., from late residence, 1504 Bryn Mawr-av., to St. Gregory church. Interment St. Joseph's cemetery.

REED—Mary Reed, nee Plummer, beloved mother of Edward and Frank, sister of Louis, Frank, George, and Benjamin Plummer. Funeral Monday, 9 a. m., from chapel, 2346 W. Madison-st., to St. Mark's church, to Calvary cemetery.

ROBOKOWSKI—Joseph Robokowski, Sept. 8, 1934, dearly beloved husband of the late Johanna, fond father of Joseph, Frank, Mrs. Francis Pflum, George, Mrs. Margaret Borsch, and Anthony. Funeral Tuesday, Sept. 11, at 9:30 a. m. from late residence, 2957 S. Throop-st., to Immaculate Conception church. Interment St. Mary's. Member of St. George court, No. 48, C. O. F., and Immaculate Conception Holy Name society. Call Lafayette 0196.

ROSS—William Ross, suddenly, Sept. 7, 1934, beloved husband of Lillian G. Ross. Funeral Monday, 2:30 p. m., from the home, 1253 Glenlake-av. Interment Rosehill. Member of Kilwinning lodge, No. 311, A. F. & A. M.; Oriental consistory, S. P. R. S.; Medinah Temple, A. A. O. N. M. S.

RUSSELL—Mary Elizabeth Russell, nee Dempsey, wife of the late Thomas A. Russell, mother of W. E. Russell and Mrs. C. J. Brislen, sister of Miss Lucy I. Dempsey and T. J. Dempsey of Decatur, Ill. Services and interment Monday at Decatur, Ill.

SACKRIDER—Delia Sackrider of 2235 Asbury-av., Evanston; wife of J. W., mother of Mrs. Gwinner, Gladys and James Sackrider.

SCHAFFHAUSEN — Margaret Schaffhausen, at her residence, 3521 W. Congress-st., dearly beloved daughter of the late Mathias and Barbara Schaffhausen, nee Brucks, fond sister of Mrs. Elizabeth Mattes, Mrs. Anna Stewart, Henry, Mrs. Emma Klein, the late Mary A. Hoffmann, and Frank Schaffhausen. Funeral Monday, Sept. 10, at 9:30 a. m., to Our Lady of Sorrows church. Interment St. Boniface cemetery.

SCHOBEL—Max Schobel, late of 7259 Coyle-av., beloved husband of Agnes, dear father of William, brother of Hulda and Bertha, Mrs. Sophie Ross, Mrs. Mamie Harris and Carl. Member of Park lodge, No. 843, A. F. & A. M.; Medinah Temple, and Oriental Consistory. Funeral at chapel, 2824 Fullerton-av., Tuesday, Sept. 11, at 2 p. m. Interment Rosehill.

SEAVEY—Beatrice Seavey, of 872 Pine-st., Winnetka, Sept. 8, 1934; beloved wife of Frank Webster Seavey, loving mother of Maude, Alys, Norma, and Hazel. Resting at funeral parlors, 7509 Stony Island-av. Funeral Monday, Sept. 10, at 2 p. m. Interment at Beverly cemetery.

SHANAHAN—Annie Shanahan [nee Kelly], 4213 Union-av., beloved wife of the late John J., devoted mother of Walter and Tessie, fond sister of Mrs. W. Wren, Mrs. C. Herzog and the late Mrs. Mary Hanifan. Funeral Tuesday at 9:30 a. m. to St. Gabriel's church. Interment at St. James' cemetery, Sag Bridge. Yards 0703. Members of Visitation Court, W. C. O. F., will meet at the home Monday at 3 p. m.
MRS. HARMON, Secretary.

SHURE—Rose Shure, beloved wife of Meyer G., fond mother of Adele, Morris, and Edward. Funeral Sunday, 10:30 a. m., at chapel, 3140 Lawrence-av. Interment Jewish Waldheim.

SMITH—Thomas Smith, beloved husband of Emma, nee Schwartz, fond father of Elizabeth, Robert, Le Roy, Mrs. May Clarke, Mrs. Grace Falkenberg, Mrs. Helen Kinnavy, Mrs. Kay Buckley, and Mrs. Frances Fashingbauer. Funeral Tuesday at 9 a. m., from late residence, 8237 Maryland-av., to St. Francis de Paula church. Interment Holy Sepulchre. Yards 0682.

SMITH—Edward W. Smith, Sept. 7, 1934, of 758 W. 71st-st., native of Dublin, Ireland. Funeral Monday at 2 p. m., at funeral home, 6915 Wentworth-av. Interment Mount Hope. Member of division No. 241, A. A. of Street and Electric Railway Employés of America.

SWAIN—Lillian Swain, nee Kleine, beloved wife of Charles F. J. Swain, fond mother of Irene. Funeral services at Graceland chapel Monday, Sept. 10, at 2 p. m. Services private. Please omit flowers.

TRADOTTI — Albina Tradotti, nee Ghiloni, dearly beloved wife of the late Dario, fond mother of Mrs. Nicholas Marcucci, sister of Patrizio Mazzolini. Funeral Monday, Sept. 10, from late residence, 814 N. Christiana-av., at 9:15 a. m., to Holy Rosary church. Interment Mount Carmel. For information call Nevada 4637 or Brunswick 8220.

TINY PRINT SHOP THREATENED BY NRA CODE BOARD

Owner Ekes Out Living on Basement Press.

Frank Goral lives in a one room flat at 2326 North Spaulding avenue and operates a small printing press in the basement whenever he can get an order for work. The Chicago zone control board of the Commercial Relief Printing Industry wrote a letter to him recently informing him that a complaint had been received that he was doing printing jobs at a price below that specified in the code.

Goral was requested to appear last Friday at the offices of the board at 20 North Wacker drive bringing with him his "cost sheets, production and time records and job summaries." Goral replied that he would not appear, and that he did not have any records.

Refuses to Account

"I refuse to account to any one," he stated, "for actions which are wholly honest, legal and free from any violation of laws. No tribunal can prevent me from striving to earn a living."

Goral said he never had signed any code. He declared that he did not know what the minimum prices are under the code and that he would not stop advertising for business by means of circulars.

"The board says my prices are below the minimum," Goral said, "but I have found that other printers in the neighborhood who signed the code are cutting prices below mine, and I plan to reduce my prices even further in order to get some business. I had been out of work for three years when I started this printing business on July 16."

Goral said his wife, who is a waitress, supported him during his three years of unemployment, and that neither of them had ever asked for any relief or employment by the PWA, the CWA, or "any other alphabetical soft job."

His Time His Own.

"My shop is what the larger printers sneeringly call a 'bedroom outfit,'" Goral explained in his letter to the control board, "but it is a means by which I can earn a living and I am not ashamed of it. Since the board is so anxious to see my records, I can give them all that in one sentence. My time is my own. I want work, and since no jobs exist, I'm creating my own job.

"If it has become a crime to work in this country then send me an official advice that our constitution has been changed."

Goral said yesterday that he has received no answer from the board, but will be willing to appear at a public hearing.

CITY MAY SEEK SHARE OF COUNTY TAX PENALTIES

Mayor Kelly said yesterday that he would confer with his legal staf tomorrow to see whether it is possible for the city to share in the tax penalties now going entirely to the county government. It has been reported that the county had illegally appropriated the funds that should have been distributed proportionately to the various municipalities.

"If we deserve a portion of the penalties legally," said Mayor Kelly "we want to get them. It is strange however, that in all these years the municipalities in Cook county, of different political complexions and in need of funds, have not attempted to obtain tax penalties if they were entitled by statute to receive them."

It was said that in downstate counties the tax penalties are divided up among the governmental subdivisions.

NOTED YIDDISH ACTOR FOR YEARS DIES IN NEW YORK

New York, Sept. 8.—[Special.]—Leon Blank, noted actor of the Yiddish stage, died today at his home here following a prolonged illness from heart disease. He was in his 67th year. With him at the time of death were his wife, Mrs. Leon Blank, his son and daughter-in-law, Mr. and Mrs. Benjamin Blank, and his physician, Dr. Samuel Felder.

With the retirement of Boris Thomashefsky several years ago, Mr. Blank became the last active veteran of the original Yiddish Theater company started in this country almost half a century ago.

Mr. Blank's most profitable and notable rôle was in "The Drunkard," a play by William Siegel, in which he appeared both in New York and on the road for years. Likewise he appeared with distinction in "The Watchman," also by Mr. Siegel.

HEAD OF STATEN ISLAND SAVINGS BANK IS DEAD

New York, Sept. 8.—[Special.]—William J. Welsh, president of the Staten Island Savings' bank, died at his home in Stapleton, N. Y., today after five days' illness. He was seized with a heart attack on Wednesday afternoon and his condition grew steadily worse.

Mr. Welsh was widely known in banking and gas circles throughout the United States.

Funeral Service Today for Goodman, Auditor's Aid

Funeral services for Alfred E. Goodman, chief warant clerk in the state auditor's office, will be held at Springfield this afternoon. Goodman, whose home was in Chicago, died there Friday at the St. John's hospital after a heart attack. Rabbi H. E. Snyder will officiate at the services, and burial will be at Oak Ridge cemetery. An escort of state highway and city police and American Legionnaires has been provided. Goodman was an ex-service man. State Auditor Edward J. Barrett is among the active pallbearers.

HANGS SELF IN HOME.

Martin Ipalezal, 55 years old, 315 Illinois street, Lemont, committed suicide by hanging himself in the basement of his home yesterday.

STEEL WORKERS REJECT COMPANY UNION

Rex Davis, tableman in the West Virginia Rail company at Huntington, W. Va., casting his ballot as the first man to vote in the first federal election in the steel industry to select the type of union for collective bargaining. The Amalgamated Association of Iron, Steel, and Tin Workers won by a 237-134 vote over the company union. [Acme Photo.]

TRAFIC CASE 'FIX' CALLED 'CLERICAL ERROR' BY JUDGE

Case on Call in Court Again Tomorrow.

BY HAL FOUST.

Municipal Judge Justin McCarthy yesterday threw some light on the mysteries of the Trafic court and on the reasons why so many arrest tickets are "fixed."

"There are so many folks asking favors—personal friends, politicians and influential citizens, too—what's a trafic judge going to do?" the judge responded to questions by an interviewer.

The reporter sought information about two cases against Frank Duffy, who gave his address as 427 South Throop street. The defendant was arrested on Aug. 24 on a charge of driving a truck without a chauffeur's license and with operating a vehicle one foot and eight inches longer than the legal maximum.

Policeman Waits in Vain.

On Aug. 31, the name of Frank Duffy appeared on the calendar of Judge McCarthy in the Trafic court. The arresting policeman, Charles Belzer, sat in the courtroom through the day waiting for the case to be called. He looked for the defendant and did not see him.

At the end of the court day, Belzar a conscientious policeman, looked at the judge's trial call and found the notation "discharged," purporting to record that the defendant was acquitted after a hearing of the evidence.

Seeking enlightenment, a reporter telephoned Howard Willett, head of the Willett company, 700 North Des Plaines street, one of the city's largest cartage firms. The police had given the name of this company as the owner of the offending truck. The license number was 167X.

Denies Knowledge of Case.

"I don't know anything about such an arrest and I don't see that it's any of your business," replied Mr. Willett.

Half an hour after Willett's disclaimer, however, a man telephoned identifying himself as Jack Mitchell, boss of Willett's truck hands. He denied that one of the company's drivers was arrested on Aug. 24 and protested that no Frank Duffy was employed by his concern.

The records of Secretary of State show that license number 167X, as noted by the police, was issued to the Willett company. At the address given by Duffy, a rooming house at 427 South Throop street, the landlady said he had not lived there for three or four months but that he might be found at the Willett company where, she said, he was employed as a truck driver.

Judge McCarthy was called. Clerk Joseph Gill of the Municipal court, who has demonstrated his interest in suppressing "fixings," opened his office on Saturday afternoon in order that the judge and the reporter might study the records. The judge identified the words "discharged" on the trial call in the Duffy case as his own handwriting.

Calls Case Again Monday.

"I'm expunging the record of discharge so that the Duffy cases will be called again Monday in the Fillmore police court where I've been sitting since the first of the month," said the judge.

"Was the case 'fixed' when it appeared on your docket Aug. 29?" he was asked.

"No, I'm pretty sure it was just a clerical error on my part due to the rush of business," he replied. "Of course, sitting in that Trafic court, a judge gets so many requests for favors that he can't keep track of them.

"Some one will telephone that 'so and so' got a ticket for something that doesn't amount to much—what can a judge do in cases like that?"

Use Axes to Break Into Opium Flat; 5 Arrested

A police squad led by Lieut. William J. Cusack of the detective bureau used axes and crowbars last night to break into a third floor flat at 2109 Archer avenue, where they arrested five Chinese and seized opium valued at $10,000. Those seized are Chin Fong, 60 years old, the alleged leader of a syndicate distributing the drug; William Chin, 35 years old; Chin Chee, 65 years old; Chin Gue, 42 years old, and Chin Sing, 55 years old. All asserted the flat was their home. Lieut. Cusack, who is head of the narcotic detail of the detective bureau, said the raid was made after he learned a large shipment of opium had been forwarded here from the west coast.

AUTOMOBILE THEFTS.

Automobiles stolen, 29; recovered, 32; stripped, 3 [from police records for 24 hours ending at midnight Friday.]

Chicago Tribune Free Auto Test

Take advantage of this service to Chicago Tribune readers. Get your car tested Free for safe driving. Drive your car to the Chicago Tribune Safety Lane, at 401-427 East Ontario Street, and get your brakes, lights, wheels, horn, mirror, steering and wiper tested free of charge. Lane open daily except Sunday from 11 A. M. to 6 P. M. Saturdays 11 A. M. to 4 P. M.

Simply Present This Coupon

This coupon entitles holder to free Auto Test at Chicago Tribune Safety Lane, 401-427 East Ontario Street, between the hours of 11 A. M. and 6 P. M. daily—Saturday 11 A. M. to 4 P. M. Closed Sunday.

Name ....

Address ....

FUNERAL RITES TOMORROW FOR W. F. BABCOCK

Funeral services for William F. Babcock, president of Felt & Tarrant Manufacturing company here, who died Friday at his home, 566 Ash street, Winnetka, will be held at the home at 10:30 a. m. tomorrow. Burial will be in Memorial Park, Wilmette.

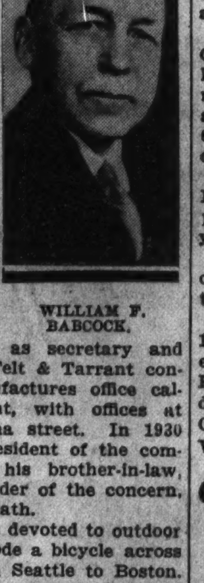

WILLIAM F. BABCOCK.

Mr. Babcock was born in Rome, O., in 1867, spending most of his young manhood in Seattle, Wash., in educational work and business. In 1911 he came to Chicago as secretary and treasurer of the Felt & Tarrant concern, which manufactures office calculating equipment, with offices at 1735 North Paulina street. In 1930 he was elected president of the company to succeed his brother-in-law, Dorr E. Felt, founder of the concern, after Mr. Felt's death.

Mr. Babcock was devoted to outdoor life, and in 1896 rode a bicycle across the continent from Seattle to Boston.

He is survived by his widow, Gertrude, and four children. A son, Charles W., lives at 10621 Hale avenue. Another son, Richard, and two daughters, Elizabeth and Jane, are at the family home.

CHICAGO CONCERN ASKS NRA FOR CODE EXEMPTION

[Chicago Tribune Press Service.]

Washington, D. C., Sept. 8.—[Special.]—The Keeshin Motor Express company, Chicago, has requested exemption from the 40 hour maximum week provisions of the trucking code for its station or platform workers, the NRA announced today. Notice was given that any facts, information, or suggestions concerning the request must be submitted to Acting Deputy Administrator C. P. Clark, Room 3208, Commerce building, Washington, D. C., before Sept. 21.

Rev. Dr. Albert Fox Dies; Former Marquette U. Head

Cleveland, O., Sept. 8.—(AP)—The Rev. Dr. Albert C. Fox, dean of the liberal arts college of the John Carroll university and former president of Marquette university, died here last night of a heart ailment.

EX-POLICEMAN HURT IN CRASH WITH TAXI DIES

Patrick Bresnahan, 87 years old, 8842 Kenwood avenue, a retired city policeman, died in the South Town hospital last night of injuries incurred on Sept. 2 when the car in which he was riding with friends collided with a taxicab at Pershing road and Archer avenue.

Also in the car were Mr. and Mrs. Orville Bishop, with whom Bresnahan lived, and Peter Martin, 7606 Hermitage avenue. They incurred cuts and bruises. William Willin, 46, of 6507 South Komensky avenue, was driver of the cab.

Bresnahan, who was assigned to the Englewood station, retired from the police department in 1930 after 38 years of service.

The police veteran's death and one other raised the Cook county 1934 trafic fatality toll to 822. The dead:

Mrs. Minnie Nelson, 45 years old, 1646 Byron street, fatally injured last evening when struck at Grace and Paulina streets by an automobile driven by Eric Norquist, 3512 Pine Grove avenue. She died in the Martha Washington hospital.

CANDY STORE OWNER IS SLAIN IN $2 ROBBERY

Charles Harakopas, 55 years old, was shot and killed early today when he attempted to battle with two Negroes who had robbed him of $2 in his confectionery store at 4701 South State street.

Harakopas and his clerk, George Torres, first obeyed orders and stood with upraised hands while the bandits took the money. As they were leaving, however, the owner reached under a counter for his own pistol. One of the Negroes saw the movement and struck Harakopas on the head with a pistol butt.

He leaped to his feet and ran to a rear room, but was pursued by the robber and shot twice. One bullet struck him in the head and the other in the back. The men fled without injuring Torres.

Mrs. Katherine Roys, 92, Former Chicagoan, Dies

Mrs. Katherine Roys, 92 years old, formerly of Chicago, died yesterday at her home in Elkhart, Ind. Mrs. Roys was the widow of Cyrus D. Roys, who was a veteran of the civil war and attorney here for several railroads in the '70s and '80s. She was the daughter of Philo Morehouse, pioneer Chicago financier. Funeral services for Mrs. Roys will be held in Elkhart tomorrow at 2:30 p. m.

Chicago's Finest Mortuary

PISER MEMORIAL

Main chapel seats over 500. Several parlors for smaller assemblages. Air cooled by electric refrigeration to 70° in most sultry weather. Soft, indirect lighting. Traditions of the ages retained in a modern setting.

Organ for use of those desiring it.

Personal Direction of Max E. Yaffe and Charles E. Kaye

Dedicated to Better Funerals

. . . a fitting memorial to Mr. Samuel Piser, founder of this institution . . . a real funeral home with every modern convenience to contribute to the comfort of those who seek its sanctuary. Better funerals at lower prices . . . the ideals upon which we have stood for over twenty years . . . will continue to be our watchword.

PISER'S BROADWAY, INC. 5206 Broadway LONgbeach 4740-1-2 | PISER UNDERTAKERS CO. 3125 Roosevelt Road LAWndale 4920-1-2

NRA AUTHORITY NAMED TO RULE OVER BASIC CODE

Will Act for Industries Outside Eagle.

Washington, D. C., Sept. 8.—[Special.]—The National Recovery administration appointed today a general code authority to administer the basic code authorized July 11 by Gen. Johnson to cover 262 industries which did not have specific codes.

Coincidentally, it was announced that only 30 of the industries which were expected to agree to labor provisions for their trades and to other rules and regulations have indicated a desire to come under the "cleanup" code and that but two have already done so. At the time that the basic code was authorized, Gen. Johnson set a thirty day limit "for the completion of all code making."

May Bear Down on Industries.

It was intimated that the general code authority was named to bear down on those industries which have not yet come within the scope of the basic code.

Dr. Willard Hotchkiss, president of Armour Institute of Technology and an authority on industrial affairs, was named chairman of the new authority.

Other members of the authority were De Lancey Kountze, member of the industrial advisory board of NRA, and chairman of the board of DeVoe & Raynolds company, paint and varnish manufacturers; the Rev. Francis J. Haas, member of the labor advisory board of NRA, and Stacey Macy, member of the NRA consumer's advisory board, assistant director of the Rockefeller foundation, and a former instructor at Amherst and the University of Chicago.

Others To Be Selected.

The order creating this general code authority specified that an additional member shall be appointed by the administrator for each industry under the basic code.

While the four named here will sit on all authority matters, the special member will participate only when the affairs of the industry for which he is chosen are concerned.

Funeral Services Held for Francis Borrelli Jr.

Funeral services were held yesterday morning for Francis Borrelli Jr., 27 year old son of the Municipal court judge, at St. Philip Neri church. Burial was in Holy Sepulchre cemetery. Mr. Borrelli was killed in a motor car accident Wednesday near Birnamwood, Wis. Besides his parents he is survived by his sister, Margaret, who was injured in the accident, another sister, Josephine, and a brother, Bruce.

Yorkville Funeral Today for Mrs. Louella Davis

Funeral services for Mrs. Louella Davis, 53 years old, for twelve years clerk of the Kendall county Circuit court, will be held this afternoon at 2 o'clock from a chapel at Yorkville, Ill. Mrs. Davis died at her home there Friday evening after an illness of several months. Interment will be at Oak Ridge cemetery, Sandwich, Ill. Mrs. Davis was one of the first women to be elected to office in Illinois.

Funerals by Hursen—

A HURSEN funeral! Can anything be sweeter to measure the depth of your own devotion! Here is the sweetness of unusual attention—unusual elegance—unusual excellence and refinement of equipment, of music, and of service! These are lavished on every "funeral by Hursen," large or small, regardless of price.

3 Hursen Funeral Homes

There are 3 Hursen Funeral Homes in Chicago, one each on the North, West, and South Sides, the finest and most beautiful in America.

No Charge for the Most Beautiful Organ-Chapels in America

The charges for Hursen automobile equipment are no greater than the charges made elsewhere for less desirable equipment. Besides, Hursen funerals always cost less. So, call Hursen of course.

Chicago's Independent Funeral Director

Hursen

3 Funeral Homes:

North—929 Belmont Ave. Phone WELlington 1724

West—2346 West Madison Phone HAYmarket 0100

South—1820 South Michigan Phone CALumet 4030

Chicago's Independent Funeral Director

WILLIAM E. HUTTON, FAMED AS 'BULL ON AMERICA,' DIES AT 89

Cincinnati, O., Sept. 8.—(AP)—William E. Hutton, founder of the investment house bearing his name and "a bull on America" long before the phrase was coined, died of pneumonia at his home today. He was 89 years old.

W. E. HUTTON.

He retired from active participation in the affairs of W. E. Hutton & Co. in 1925 and thereafter revealed his one sentence success story.

"Bank on the United States," he used to say, "and remember that few bear speculators die rich."

Distilling attracted his first business interest, and he was for a time head of a branch of a distillery here. Then he thought he saw more opportunity in investment operations.

MRS. N. L. HOYT DIES FOLLOWING 6 MONTH ILLNESS

Mrs. Blanche Tompkins Hoyt, wife of N. Landon Hoyt, head of the Hoyt company, 35 East Wacker drive merchandise brokers, died in her home at 535 Sheridan road, Winnetka, yesterday following an illness of six months. She was 64 years old.

MRS. N. L. HOYT.

Mrs. Hoyt, who was born in Morrisville, N. Y., had been a resident of Winnetka since her marriage in 1891. Besides her husband she is survived by two sons, William M. II. and N. Landan Jr. A sister, Mrs. P. W. Bradstreet, of Winnetka, and a brother, B. Fitch Tompkins, of Syracuse, N. Y., also survive.

The Hoyt family has long been prominent in north shore society and is one of the oldest families in Winnetka. Funeral plans will be announced later.

DEATH NOTICES

Fraternal Notices.

KILWINNING LODGE, NO. 311, A. F. & A. M.—Masonic service for Brother William Ross to be held Monday, Sept. 10 at 2:30 p. m. Members please assemble at home, 1253 Glenlake-av.
CARL A. BASEDOW, Master.
RAYMOND G. NOLTE, Secretary.

ALEXANDER—John E. Alexander Sr., Sept. 7, 1934, of 1628 E. 70th-st., beloved husband of Ada Alexander, devoted father of Mrs. May MacKenzie, Henrietta, and John Jr., brother of Mrs. Charlotte Asplund. Funeral services in the chapel, 4227 Cottage Grove-av., Monday, 3 p. m. Interment Oak Woods.

ATHAS—Mrs. Lucille Athas, Sept. 8, in her 44th year, late residence, 948 E. 75th-st., dear wife of George, mother of George Jr., Mrs. John Cmar, Fred, and Herbert Fisher, sister of Mrs. Bert Darling, Mrs. George Reiff, Mrs. Dewey Jones, and Edward Empey. Funeral Tuesday, 8:30 a. m., at mortuary, 10240 Ewing-av. Interment Fairmount cemetery. South Chicago 0632.

BARRY—Francis J. Barry, beloved husband of the late Mary A. [nee Sullivan], loving father of Mary, Mrs. E. Schultz, Raymond, Mrs. A. Quigley, Mrs. F. Geis, Mrs. D. Gegan, Gilbert, Blanche, Mrs. G. Lilly and the late Gertrude Barry. Funeral Monday at 9 a. m., from residence, 9713 S. Wood-st., to St. Barnabas church. Interment Holy Sepulchre.

BEAR—Evelyn Bear, nee Ryan, Sept. 7, 1934, late of 6700 Crandon-av., beloved wife of Harold E. Bear, fond daughter of Edmond and Margaret Ryan. Funeral Monday, 9 a. m., from chapel, 1820 S. Michigan-av., to St. Philip Neri church, corner of 72d and Paxton-av., at 9:30 a. m. Burial Mount Olivet.

BLACK—Frances Black. See Gray notice.

BLACKMAN—Miriam H. Blackman, of 4112 N. Kostner-av., wife of the late Willis H., loving mother of Cecil Blackman and Mrs. Miriam Taylor. Funeral Monday, Sept. 10, at 1 p. m., at funeral home, 4447-51 Irving Park-blvd. Interment Alden, Ill.

BRUNING—John R. Bruning, 816 W. 50th-st., Sept. 8, 1934. Services at chapel, 63d and Harvard, Monday, Sept. 10 at 2 p. m. Interment at Waldheim.

BURGESS—Bert William Burgess Jr., beloved son of Bert and Althea, brother of Lois Jane. Remains at parents' residence, 6221 N. Campbell-av., until Tuesday, Sept. 11, at 11 a. m. Services at funeral home, 6208-10 N. Western-av., Tuesday, Sept. 11, at 2 p. m. Interment Ridgewood cemetery.

CASEY—William H. Casey, beloved husband of the late Gertrude, father of John Casey, son of Anna and the late John Casey, brother of the late John Casey and Mrs. Mary Roach. Funeral Monday, Sept. 10, at 9 a. m., from his late residence, 3950 Arthington-st., to Presentation church. Interment Mount Carmel. Canal 1344.

CATALANO—Frank L. Catalano, dearly beloved husband of Grace Arrigo Catalano, loving father of Dorothy, Jeanette, and Franklin, fond brother of Charles. Funeral Monday, Sept. 10, at 9:30 a. m., from late residence, 954 N. Leamington-av., to Our Lady Help of Christians church. Interment St. Joseph's.

CHRISTENSEN — Christian Christensen of 4224 N. Kostner-av., beloved husband of Amalie [nee Konnemann], father of Louise, Alice, Henry, Bernard, and Gladys. Member of Apollo tent, No. 63, K. O. T. M. Funeral Monday, Sept. 10, at 3 p. m., at funeral home, 4447-51 Irving Park-blvd. Interment Irving Park Boulevard cemetery.

CHRISTENSEN—Maria Christensen, Sept. 7, fond mother of Elsie Petersen, Theodore, Frederick, Waldemar, and Mrs. Arthur Scheffel. Funeral Monday, Sept. 10, at 2 p. m., from chapel, 3807 Lincoln-av., to Mount Olive cemetery.

CONRATH—Peter Joseph Conrath, Sept. 8, beloved husband of Mary Thien Conrath, fond father of Mrs. Viola Halsburt and Mrs. Irene Finn, brother of Mrs. Mary Thien. Funeral Tuesday, Sept. 11, at 9:30 a. m. from residence, 7206 Jeffery-blvd., to St. Philip Neri church. Interment St. Mary's cemetery. Please omit flowers. South Shore 8822.

CONWAY—Patrick F. Conway, beloved husband of the late Mary O'Mara Conway, fond father of Margaret, the late John F., Patrick J., and Jerry. Funeral Monday at 9 a. m., from late residence, 2912 Bonfield-st., to St. Bridget's church. Interment Mount Olivet. Lafayette 6606.

CROWLEY—Thomas E. Crowley, D. D. S., beloved husband of Maude Crowley, dear father of Helen, brother of John Crowley and Mrs. William Kustes. Funeral from his home, 220 N. Waller-av., Monday, Sept. 10, at 9:30 a. m., to St. Lucy's church, where high mass will be celebrated at 10 a. m.

DUNN—William F. Dunn, Sept. 8, beloved son of the late Johanna and Thomas Dunn, fond brother of Etta Enright, Hubert, and Margaret Held, William Jr. and the late Officers John and Frank Dunn, and the late Josephine Osborne. Funeral Tuesday, Sept. 11, from late residence, 4330 Emerald-av., to St. Gabriel church. Mass at 11. Interment Holy Sepulchre.

EHLSCHEID—Minnie Ehlscheid, 1612 Berteau-av., Sept. 7, 1934, age 41 years; beloved wife of William Ehlscheid, dear mother of Gertrude and William, daughter of Augusta Stieren. Funeral Tuesday, Sept. 11, 2 p. m., at chapel, 2114 Irving Park-blvd. Burial Arlington cemetery.

DEATH NOTICES

FEHR—Sophie E. Fehr of 748 S. Oak Park-av., Sept. 6, beloved wife of Gustave E., dear mother of Ruth L., sister of Mrs. Lottie Milton, Mrs. Nellie Beam, Mrs. Mary Stinson, Mrs. Ida Andree, Edward and Charles Lautensläger. Services Monday, Sept. 10, at the First United Presbyterian church of Oak Park, Oak Park-av. and Jackson-blvd., at 2:30 p. m. At rest at chapel, 124 Madison-st., Oak Park, at Lombard-av. Interment Forest Home. Member of Lady Washington chapter, No. 28, O. E. S.

FRANZ—Edward F. Franz, beloved husband of Louise Scheuring Franz, loving father of Mrs. Mildred Rowe and Louise Franz, brother of Matt, Mrs. Louis Brunner, and the late Joseph Franz and Fred Hoff, father-in-law of William Rowe. Funeral Monday, Sept. 10, 1934, at 9 a. m., from his late home, 1307 S. 50th-av., to St. Valentine's church. Interment St. Joseph's. Cicero 200.

GAVIN—Sarah Gavin, beloved sister of William J. Gavin, Mrs. Maria Feeney, Mrs. Margaret Fitzsimmons, Mrs. Charles Taffe, Mrs. Katherine Stemwedel and the late Mrs. Dorenda Ryan, Luke J. Gavin and Ellen A. Gavin. Funeral Tuesday, Sept. 11, at 9 a. m., from late residence, 6147 Drexel-av., to Holy Cross church. Interment Calvary.

GOODMAN—Alfred E. Goodman, chief clerk in state auditor's office, suddenly, Sept. 7, at Springfield, Ill., husband of Mabel, father of Maxine and Sigma Joy. Funeral services at B'rith Sholem temple at 2 p. m. Sunday, Springfield.

GRAY—Frances B. Gray, nee Ryder, beloved wife of Richard M. Gray, fond mother of Mrs. Estella Donahue, Mrs. Lauretta Kavanaugh and the late Mrs. Rosella Benter, Richard J. and Bernice S. Gray, fond grandmother of Thomas F., Evelyn F. and Dorothy Benter and Rosemary and Frances Donahue. Member of Columbia court, No. 3, W. C. O. F. Funeral Tuesday, 9 a. m., from residence, 1242 N. Crawford-av., to Our Lady of the Angels church. Interment Calvary.

GRIFFIN—Margaret Griffin, nee Quinlan, beloved wife of the late Cornelius, fond mother of Agnes, Grace, Thomas and Mrs. J. E. Collins and the late William and Mary Griffin. Funeral Tuesday, Sept. 11, at 9:30 a. m., from residence, 3521 Lexington-st., to Our Lady of Sorrows church. Interment Calvary. Kindly omit flowers. Nevada 3100.

HARTKE—Lillian R. Hartke, nee Ward, beloved wife of Emil A. Hartke, fond mother of Mrs. Inez Kuipers, Mrs. Lillian Thompson, J. Ward, Mrs. Virginia Whittingham, Berenice, Eugene A. and Gilbert Hartke. Funeral Monday, Sept. 10, at 9:30 a. m., from her late residence, 7742 N. Paulina-st., to St. Ignatius church. Interment Calvary.

HIGGINS—John Greeley Higgins, beloved son of Patrick J. and Mary Greeley Kelly Higgins, loving brother of Anna Cook, Florence McCoy, Frances Shanahan and Joseph P. Higgins, at residence, 3000 W. Polk-st. Funeral Monday at 10:30 a. m. at Our Lady of Sorrows church. Interment Calvary.

HIRSCH—Leo M. Hirsch, late residence, 5642 N. Spaulding-av.; beloved father of Charlotte Feldmann, fond son of Mrs. Minnie Hirsch, brother of Maxim, David, Jennie Greenberg, Anne and Sadie Keene of Seattle. Funeral notice later. For information call Independence 5000.

HOFFMAN—Paul Hoffman, late residence 4443 N. Hamlin-av., beloved husband of Esther, fond father of Florence, Bernice, and Gerald. Funeral Sunday, 3 p. m., at chapel, 3031 Lawrence-av. Interment Masonic section, Jewish Woodlawn.

HORRIGAN—John J. Horrigan, formerly of Marshall Field & Co. See Keenon notice.

HOYT—Mrs. N. Landon Hoyt, wife of N. Landon Hoyt, born Blanche Tompkins, daughter of Brownell and Sarah Tompkins, born Morrisville, N. Y., Sept. 4, 1870, married June 3, 1891, and is survived by her husband and children, William M. Hoyt and N. Landon Hoyt Jr. and Mrs. Elliot Stearns of Cleveland, surviving also her sisters, Mrs. P. W. Bradstreet of Winnetka and a brother, B. Fitch Tompkins of Syracuse, N. Y. Funeral notice later.

INNES—Alexander G. Innes, Sept. 6, suddenly, of 1910 W. Jackson-blvd.; beloved husband of Minnie, dear brother of Mrs. Bessie Innes Fulton. Services Monday, Sept. 10, at 2 p. m., at chapel, 214-216 S. Western-av., at Jackson-blvd. Interment Rosehill.

JOHNSON—Emil W. Johnson, Sept. 7, of 5737 S. Carpenter-st., beloved husband of Alma [nee Lindgren], fond father of Mrs. Ethel Morton. Member of Nordstjernan society, Logen Tuna, No. 134, V. O. av. A.; Valhalla lodge, No. 21, I. O. V. Funeral services Tuesday, 3 p. m., at chapel, 5522 S. Halsted-st., under auspices of Boulevard lodge, No. 882, A. F. & A. M. Interment Oak Hill. Remains at chapel.

JOHNSON—Turey Johnson, Sept. 7, 1934, late of 1954 Newport-av., beloved husband of Lina [nee Olson], fond father of George E., Theodore W., and the late Hazel E., and Frederick B. Johnson. Funeral services Tuesday, 2 p. m., at chapel, 5149 N. Ashland-av., at Foster. Interment Rosehill. Longbeach 5147.

KEENON—John J. Keenon, suddenly, beloved husband of Mary M. Keenon [nee Dwyer], fond father of Margie, Bernice, Bernardine, and the late Dollie and James, grandfather of Jim, Swanie, and Gerald. At residence, 5516 Monroe-st. Funeral Monday, 9:30 a. m., to St. Catherine of Siena church.

KENNEDY — Elizabeth Kennedy, wife of Thomas Kennedy, mother of Thomas Jr., sister of the Very Rev. Msgr. Joseph A. Casey, James H., Mrs. Thomas Fitzgerald and Mrs. Michael A. Maher. Funeral from residence, 1214 Madison-st., Lockport, Ill., to St. Denis church, where solemn requiem high mass will be celebrated Monday Sept. 10, at 10:30 a. m. [daylight saving time]. Interment Lockport, Ill.

KESTER—Emma Kester, nee Geger, beloved mother of Katherine, Walter, and Irwin. Member of Empire Review, W. B. A. A. Remains at late residence, 1458 W. 71st-pl., until Monday noon. Services 2:30 p. m. Monday at Thoburn M. E. church, 64th and S. Paulina sts. Interment Evergreen. Pittsburgh papers please copy.

KINSELLA—Mary Kinsella, nee Cashman, wife of the late Thomas, mother of Edward, Michael, Thomas, Agnes, Joseph, Lawrence, and Florence. Funeral from residence, 732 E. 104th-pl., Tuesday, 9 a. m., to Holy Rosary church. Interment Mount Olivet. Pullman 0372.

KUHN—Genevieve H. Kuhn, nee Keena, beloved wife of the late Anthony Kuhn, mother of Mrs. Michael Krebs, Mrs. Vincent Spencer, Raymond, Loretta B. and the late Charles Kuhn, sister of Mrs. J. W. Peck, James, Edward, Daniel, Joseph, the late John Keena and Mrs. Sarah Cullen. Funeral Tuesday, 8:30 a. m., from 145 N. Austin-blvd., to St. Catherine of Siena church. Burial at Milwaukee, Wis.

KUNZ—Joseph Kunz, beloved husband of the late Anna, nee Schmidt, Sept. 8, loving father of Agnes Feiereisel, Alphonsus, Anna, Theodore, and the late Sophie Garfield and Frank Kunz. Funeral Tuesday at 9:30 from residence, 1446 School-st., to St. Alphonsus church. Interment St. Joseph's cemetery.

LESSICK—John Lessick of 1433 S. St. Louis-av., aged 46 years, beloved son of Barnett and Anna, loving brother of Louis, Mrs. Michael Greco, Mrs. Leo Stern, Mrs. Samuel Boyle, Mrs. Charles Fields, Allan, Mrs. Isadore Rosenband, and Mrs. Charles Rowe. Funeral Sunday 10:30 a. m. at funeral chapel, 704 S. Crawford-av. Interment Jewish Waldheim.

MALMQUIST—Axel W. Malmquist, Sept. 7, beloved husband of Hilda, dear father of Mrs. Ingrid Andersen, Mrs. Anne Fitzgerald and Mrs. Edith Berndtson. Funeral Tuesday, Sept. 11, at 2:30 p. m., at chapel, 3415 N. Clark-st. Interment Memorial Park. Member of Viking lodge, No. 1, I. O. V.

MANKE—Julius Manke of 1548 S. Washtenaw-av., beloved husband of the late Emilie, fond father of Herman, William, Walter, Arthur, and Amelia, Mrs. Elsie Ritter, and Mrs. Edna Baker; grandfather of seven grandchildren. Funeral Monday, Sept. 10, at 2 p. m., from funeral home at 2315 S. California-av., to St. Phillipus Evangelical Lutheran church, 36th-st. and Seeley-av. Interment Concordia. For information call Crawford 3899 or Lawndale 3226.

MARTIN—James J. Martin, Sept. 8, beloved husband of Barbara Lave Martin, father of Charles, Marie and the late James Jr., brother of Edward C., Margaret Murray, Sister Mary Clarinda, Mrs. Anthony Fitzgerald, and Joseph. Funeral 9 a. m. Tuesday from residence, 3551 S. Hermitage-av., to Our Lady of Good Counsel church. Interment Holy Sepulchre.

MASON—Margaret Leyden Mason [nee Murray], beloved wife of the late Patrick Mason, fond mother of John, Thomas F. Leyden, Mrs. Mary Naughton, Mrs. Ellen Kennedy, and Mrs. Katherine Henry, sister of Nellie Murray, at residence, 450 W. 45th-st. Funeral Tuesday, Sept. 11, at 10:30 a. m., to St. Gabriel church. Burial Mount Olivet.

McMILLAN—Margaret M. McMillan, nee Sullivan, beloved wife of the late Hugh McMillan, mother of Mrs. A. H. Hill, George A. and William M. McMillan. Funeral Monday, 9:30 a. m., from her home, 1712 Maypole-av., to St. Jarlath's church to Mount Olivet cemetery.

MILLS—Marion Edith Mills, beloved daughter of George and the late Catherine [nee Carr], fond sister of George, Elmer and Robert, at residence, 4308 Gladys-av. Funeral Monday at 1:30 p. m. to St. Barnabas church. Burial Arlington. Nev. 2818.

MORRIS—Charles Morris of 2919 N. Troy-st., beloved husband of the late Ida Morris, fond father of Louis, Samuel, Albert, Arthur, Henry, George, Theodore, and Walter. Funeral Sunday, Sept. 9, at 2 p. m., at chapel, 2235 W. Division-st.

DEATH NOTICES

MULLEE—Anna Mullee [nee Loftus], beloved wife of the late Thomas, fond mother of Mark, James, Mrs. Ted Kelly, Martin, Mrs. James McNicholas, sister of Matthew Loftus and Mrs. Martin Flynn. Funeral Monday at 8:45 a. m., from daughter's residence, 8229 S. Elizabeth-st., to St. Sabina church. Interment at Mount Olivet. Yards 0703.

NOE—Anna Noe, age 27 years, nee Dwall, Sept. 7; late of 2844 Sheffield-av., beloved wife of Harold, fond mother of Richard, dear daughter of George. Funeral Tuesday, Sept. 11, at 2 p. m. from chapel, 3807 Lincoln-av., to Graceland cemetery.

NUICCIO—Mike Nuiccio of 1530 N. Hamlin-av., beloved husband of Pauline, brother of Russel, Charles, Josephine, Susie, and Julia. Funeral Tuesday, 9 a. m., from residence to St. Philip's church, Oak-st. and Cambridge-av. Interment Mount Carmel.

OLINGER—Peter Olinger, aged 75 years, beloved husband of Catherine, nee Thinnes, fond father of Peter J., Leo, John, William and Joseph Olinger, Suzanne Miller, and Elizabeth Jahnke. Funeral Monday, 9:30 a. m., from late residence, 1504 Bryn Mawr-av., to St. Gregory church. Interment St. Joseph's cemetery.

REED—Mary Reed, nee Plummer, beloved mother of Edward and Frank, sister of Louis, Frank, George, and Benjamin Plummer. Funeral Monday, 9 a. m., from chapel, 2346 W. Madison-st., to St. Mark's church, to Calvary cemetery.

ROBOKOWSKI—Joseph Robokowski, Sept. 8, 1934, dearly beloved husband of the late Johanna, fond father of Joseph, Frank, Mrs. Francis Pflum, George, Mrs. Margaret Borsch, and Anthony. Funeral Tuesday, Sept. 11, at 9:30 a. m. from late residence, 2957 S. Throop-st., to Immaculate Conception church. Interment St. Mary's. Member of St. George court, No. 48, C. O. F., and Immaculate Conception Holy Name society. Call Lafayette 0196.

ROSS—William Ross, suddenly, Sept. 7, 1934, beloved husband of Lillian G. Ross. Funeral Monday, 2:30 p. m., from the home, 1253 Glenlake-av. Interment Rosehill. Member of Kilwinning lodge, No. 311, A. F. & A. M.; Oriental consistory, S. P. R. S.; Medinah Temple, A. A. O. N. M. S.

RUSSELL—Mary Elizabeth Russell, nee Dempsey, wife of the late Thomas A. Russell, mother of W. E. Russell and Mrs. C. J. Brislen, sister of Miss Lucy I. Dempsey and T. J. Dempsey of Decatur, Ill. Services and interment Monday at Decatur, Ill.

SACKRIDER—Delia Sackrider of 2235 Asbury-av., Evanston; wife of J. W., mother of Mrs. Gwinner, Gladys and James Sackrider.

SCHAFFHAUSEN — Margaret Schaffhausen, at her residence, 3521 W. Congress-st., dearly beloved daughter of the late Mathias and Barbara Schaffhausen, nee Brucks, fond sister of Mrs. Elizabeth Mattes, Mrs. Anna Stewart, Henry, Mrs. Emma Klein, the late Mary A. Hoffmann, and Frank Schaffhausen. Funeral Monday, Sept. 10, at 9:30 a. m., to Our Lady of Sorrows church. Interment St. Boniface cemetery.

SCHOBEL—Max Schobel, late of 7259 Coyle-av., beloved husband of Agnes, dear father of William, brother of Hulda and Bertha, Mrs. Sophie Ross, Mrs. Mamie Harris and Carl. Member of Park lodge, No. 843, A. F. & A. M.; Medinah Temple, and Oriental Consistory. Funeral at chapel, 2824 Fullerton-av., Tuesday, Sept. 11, at 2 p. m. Interment Rosehill.

SEAVEY—Beatrice Seavey, of 872 Pine-st., Winnetka, Sept. 8, 1934; beloved wife of Frank Webster Seavey, loving mother of Maude, Alys, Norma, and Hazel. Resting at funeral parlors, 7509 Stony Island-av. Funeral Monday, Sept. 10, at 2 p. m. Interment at Beverly cemetery.

SHANAHAN—Annie Shanahan [nee Kelly], 4213 Union-av., beloved wife of the late John J., devoted mother of Walter and Tessie, fond sister of Mrs. W. Wren, Mrs. C. Herzog and the late Mrs. Mary Hanifan. Funeral Tuesday at 9:30 a. m. to St. Gabriel's church. Interment at St. James' cemetery, Sag Bridge. Yards 0703. Members of Visitation Court, W. C. O. F., will meet at the home Monday at 3 p. m.
MRS. HARMON, Secretary.

SHURE—Rose Shure, beloved wife of Meyer G., fond mother of Adele, Morris, and Edward. Funeral Sunday, 10:30 a. m., at chapel, 3140 Lawrence-av. Interment Jewish Waldheim.

SMITH—Thomas Smith, beloved husband of Emma, nee Schwartz, fond father of Elizabeth, Robert, Le Roy, Mrs. May Clarke, Mrs. Grace Falkenberg, Mrs. Helen Kinnavy, Mrs. Kay Buckley, and Mrs. Frances Fashingbauer. Funeral Tuesday at 9 a. m., from late residence, 8237 Maryland-av., to St. Francis de Paula church. Interment Holy Sepulchre. Yards 0662.

SMITH—Edward W. Smith, Sept. 7, 1934, of 758 W. 71st-st., native of Dublin, Ireland. Funeral Monday at 2 p. m., at funeral home, 6915 Wentworth-av. Interment Mount Hope. Member of division No. 241, A. A. of Street and Electric Railway Employés of America.

SWAIN—Lillian Swain, nee Kleine, beloved wife of Charles F. J. Swain, fond mother of Irene. Funeral services at Graceland chapel Monday, Sept. 10, at 2 p. m. Services private. Please omit flowers.

TRADOTTI — Albina Tradotti, nee Ghiloni, dearly beloved wife of the late Dario, fond mother of Mrs. Nicholas Marcucci, sister of Patrizio Mazzolini. Funeral Monday, Sept. 10, from late residence, 814 N. Christiana-av., at 9:15 a. m., to Holy Rosary church. Interment Mount Carmel. For information call Nevada 4637 or Brunswick 8220.

VANDERWATER — Mary A. Vanderwater, nee Brayton, Palos Park, Ill., Sept. 8, beloved mother of Mildred, Mrs. G. E. Weeks and Mrs. Hugh E. Quick. Funeral Monday, 2 p. m., at residence. Interment Manteno, Ill.

VON MEDING—Ida von Meding, Sept. 8, 1934, passed on at her home, 4226 Greenview-av., beloved wife of the late Hans, fond mother of William A., Victor C., and Bodo J. Services at Graceland cemetery chapel, Tuesday at 3 p. m.

WHITAKER—Betty Whitaker of 305 Grove-av., Glencoe, beloved daughter of William R. and Alice M., sister of Mary Alice, William, John James, and Jean, in Boston, Sept. 8. Funeral notice later.

WIDRAN—Frank Widran, beloved husband of Anna, dearly beloved father of Harry, Louis, Joseph, Dorothy Greenwork, Etta Horwich, Edward, Gertrude, Leona, and the late Samuel and Rose Einstein, and beloved grandfather of 12 grandchildren. Funeral Sunday, 11 a. m., at chapel, 3021 Lawrence-av. Kindly omit flowers.

WILDER—Emma G. Wilder, beloved wife of the late Dr. George J. Wilder and mother of Edna B. Funeral Monday, Sept. 10, 8 p. m., at late home, 341 Englewood-av. Interment Connersville, Ind. Please omit flowers.

WILLMORE—Howson E. Willmore Sr., of 1164 Gunderson-av., Oak Park, husband of Agnes, father of Howson Jr. and Charles B., five grandchildren. Services at funeral home, 3918 Irving Park-blvd., Monday, Sept. 10, at 2 p. m. Interment Acacia Park cemetery. Member of Garden City lodge, No. 141, A. F. & A. M., Lincoln Park chapter, No. 177, R. A. M., St. Bernard Commandery, No. 35, K. T., Medinah Temple, Elks lodge, No. 195, B. P. O. E., and American Electro-Platers' society.

WILSON—Helga M. Wilson, Sept. 7, of 1111 George-st., beloved wife of John A., dear mother of Mrs. Eleanor Hanson, Mrs. John Brims, the late Mrs. Dorothy Waters and Clarence Wilson. Funeral Monday, Sept. 10, at 2:30 p. m., at chapel, 3415 N. Clark-st. Interment Rosehill.

YOUMANS—Clara Lester Youmans, Sept. 7, 1934; beloved wife of David Youmans, fond mother of Ada and Mrs. Clara Evans, sister of Mrs. Emma Pilgrim, and Mae Lester, grandmother of Mrs. Lucille Rithner and Florence Evans. Funeral services at her home, 7008 Crandon-av., Monday, 10:30 a. m. Interment Forest Home.

ANNOUNCEMENTS.

ALEXANDER—Dedication of a monument to the memory of Jacob Alexander, beloved husband of Florence, nee Cohn, fond father of Aaron A., Marguerite Mendelson, and Myron D., dear brother of Richa Jordan, Ben Alexander, and the late Joseph Alexander, will be on Sunday, Sept. 16, at 2 p. m. at Doshe Tov cemetery, Waldheim. Dr. A. L. Lassen will officiate.

MELTZER—Dedication of monument in memory of Rebecca Meltzer, wife of the late Herman L., mother of Fannie Weiss, Abe, Martin, Ira, Mrs. Harriet Sharps, the late Louise Fireman, and Gertrude Greenberg, on Sept. 16 at 3 p. m. at the I. O. B. A. cemetery, Waldheim.

SILVER—A monument will be dedicated to the memory of Gus Silver, Sunday, Sept. 16, 2:30 p. m., at O. B. A. cemetery, Dr. Abramovitz officiating.

CEMETERIES.

CHOICE 4 GRAVES IN MEMORIAL PK. nr. chapel; cash, $165. Juniper 3727.

BEAUTIFUL ROSEHILL LOT IN VERY choice location. Address Y 298, Tribune.

SAC. CHOICE ACACIA 4-GR. LOT, $150. Magnolia sec. nr. east gate. Rand. 5694.

MAUSOLEUMS.

MAUSOLEUM—MONUMENTS
THE OLD AND RELIABLE
CHAS. G. BLAKE CO.
1000 E. 67TH-ST. FAIRFAX 9876.
Write for Free Booklet.
Memorials erected ANYWHERE IN U. S.

MUNITIONS QUIZ BRINGS PROTEST FROM ARGENTINA

Chile Also Sends Request for Explanation.

Washington, D. C., Sept. 8.—(AP)—Diplomatic representations by two countries, one a protest, reverberated today from the senate investigation into war making materials—an investigation which senators said had only scratched the surface.

The Argentine government formally protested in writing to the state department against a statement by Senator Bone [Dem., Wash.] the remark was said to have reflected upon the "integrity" of an Argentine official.

The Chilean government also asked the state department for full facts concerning statements made at the hearings about its officials. The Chilean embassy said the men in question would be either punished or cleared of "reflection."

Protest Open Hearings.

These representations and a protest against open hearings, made by the Du Pont interests, deterred the senate committeemen not at all.

"The inquiry will go on," said Senator Nye [Rep., N. D.], chairman of the investigating committee.

"Revelations thus far merely scratch the surface," said Senator Pope [Dem., Idaho].

"They [the facts] reveal an ominous and menacing condition," added Senator Bone.

"No wonder peace walks on crutches," asserted Senator Vandenberg [Rep., Mich.].

Additional statements today by the committeemen showed the group generally agreed not only that munitions investigations should follow in other countries, but also that war should be stripped of its profits through government monopoly in munitions manufacture.

Hope to Extend Inquiry.

The committeemen agreed that facts developed in the first week of hearings exceeded even their own expectations, and should stir other nations to check up the situation in their own provinces.

The committee held an executive session today and approved a new list of witnesses to be called when the hearings are resumed next week. Subjects for inquiry will be American-made poison gas, machine guns, airplanes, and other war equipment.

The protest today by the Argentine government concerned a remark by Senator Bone last Tuesday during testimony about Admiral Ismael Galindez, chief of the Argentine naval commission in Europe in 1927.

Bone declined to retract what the Argentine government said reflected upon the integrity of Galindez.

Henry R. Carse, president of the Electric Boat company of New York, was on the stand when the incident occurred. He had explained that his representative in Buenos Aires, Commander Luis Aubry, had arranged to pay a commission of $50,000 to an unnamed person for assistance in getting the contract. Nevertheless the work went elsewhere.

The stenographic record of the hearing at this point shows this conversation:

"Bone—then evidently some one else did more than the needful down there if they got the business. Is that a fair assumption?"

"Carse—I think I explained to you our understanding of how the business went otherwise. Apparently Admiral Galindez was more important than some other person in Buenos Aires."

"Bone—That particular gentleman may be more in need of the needful and was willing to meet other offers that were tendered. Is that a fair assumption?"

"Carse—I do not know about Admiral Galindez. Mr. Aubry evidently was putting his money on the wrong horse."

"DE LAWD" IS CONFIRMED

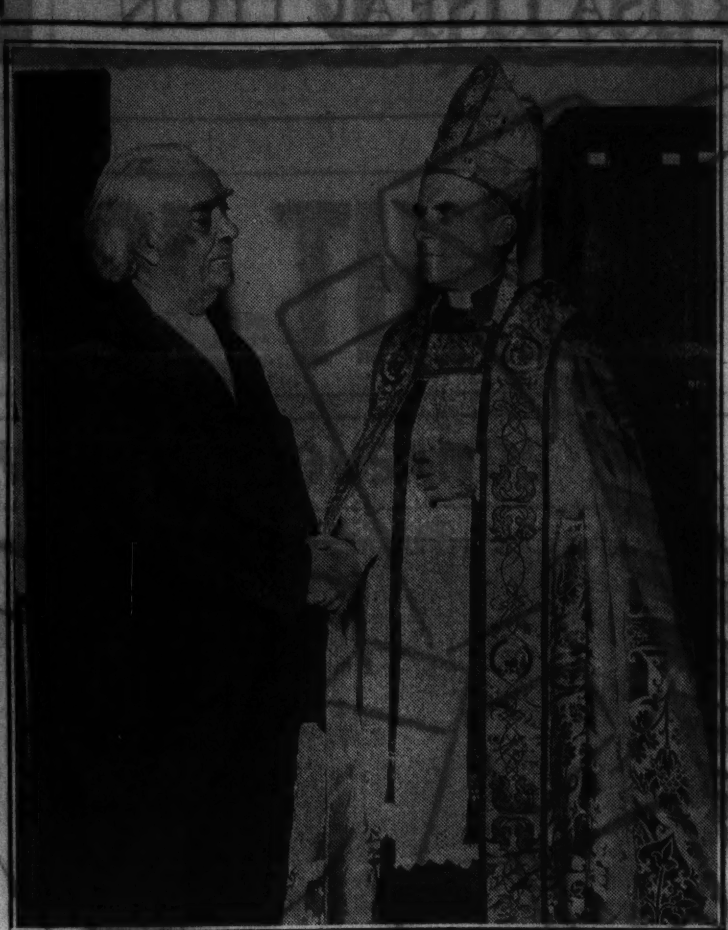

Richard B. Harrison (left), famed Negro actor who took part of "De Lawd" in the play "Green Pastures," and Bishop George Craig Stewart, who confirmed him at ceremony yesterday in St. Paul's Episcopal church. [TRIBUNE Photo.]

Baptized Years Ago

Richard B. Harrison, Negro actor who played the part of "de Lawd" in the long run play "Green Pastures," was confirmed as a member of the Episcopal church yesterday by Bishop George Craig Stewart. The ceremony, specially arranged, was held in St. Paul's church at 50th street and Dorchester avenue. Harrison was baptized in the church years ago, but had never been a communicant. He was presented to the bishop for confirmation by the Rev. Samuel J. Martin, rector of St. Edmund's Episcopal church.

15,000 Miners to Attend Progressive Rally at Pana

Pana, Ill., Sept. 8.—[Special.]—Between 15,000 and 20,000 Progressive miners from the 50 or more locals of central and southern Illinois are expected to attend the picnic and entertainment tomorrow at Kitchell park.

Girl, 12, Is Drowned While Being Baptized

Carbondale, Ill., Sept. 8.—[Special.]—Marjorie Winninger, 12, of Plumfield, was drowned while being baptized, the coroner's jury today held. The jury decided she either fainted and drowned or died of a heart attack when led into the Big Muddy river to be baptized. The Rev. Harve Kimmel assisted her into the water with four other converts. The girl collapsed and was carried to the bank of the stream. Her brother died a few years ago under similar circumstances.

BRITAIN TO PROBE ARMS CHARGES AGAINST RULER

London Leaders Stirred by U. S. Revelations.

BY JOHN STEELE.
[Chicago Tribune Press Service.]

LONDON, Sept. 8.—A demand for an unfettered investigation into the sensational allegations against personages in Great Britain at the senate munitions inquiry in Washington will be submitted at the next meeting of the executive committee of the National Liberal federation on Sept. 19.

The matter will also be raised at the meeting of the executive committee of the Labor party prior to the party's annual conference at Southport on Oct. 1.

Several Liberal and Labor members of parliament will also raise the matter in the house of commons when parliament reassembles on Oct. 13.

Deny Charges Against King.

In British official circles charges made at the Washington inquiry that King George and highly placed British government personages had interfered in private munitions contracts were described as "complete nonsense."

Following are some of the views expressed today by prominent British politicians:

Sir Arthur Greenwood, Labor member of parliament, said public opinion demands an official inquiry in this country into the welter of revelations about armament trafic at the American inquiry.

"Members of the Labor party are not least in voicing that demand," he said. "It is certain, therefore, that when parliament reassembles the charges against the armament industry must be examined and the nation informed on how this monstrous trafic operates."

Calls Revelations "Shocking."

Lord Cecil of Chelwood said it is a shocking thing that firms should be making huge profits selling guns to both sides who are at war, but not surprising.

"If you have the element of private profit mixed up with war, you are bound to have this sort of horrible scandal," he said. "The late President Wilson told me before the covenant of the league of nations was drawn up that this sort of trafic was going on in Latin America, and it was because of this that a special clause was inserted in the covenant."

Morgan Jones, Labor member of parliament, said:

"There is an obvious charge which the armament mongers must answer, but if it is true that British officials were involved, the position becomes exceedingly grave and must be faced by the government. The sinister aspect of the whole business is the brazen way in which admissions are being made of interference by armament firms, in America at any rate, with public policy."

Meanwhile, the Polish embassy issued an official denial of the testimony made at the Washington inquiry that a Polish contract with an American munitions firm had fallen through as the result of King George's intervention. The statement says:

"The Polish chargé d'affaires issued a categorical denial of the statement attributed to Mr. Driggs during the American arms inquiry that Mr. Skirmount, former Polish ambassador in London, had been in any way approached by a high British personage. The suggestion is so ridiculous as to require no further explanation."

[The Mr. Driggs referred to is Louis L. Driggs, head of Driggs Ordnance and Engineering company of New York.]

Dutch Society Issues Statement.
[Chicago Tribune Press Service.]

THE HAGUE, Sept. 8.—The royal Dutch society, "Our Navy," today announced it never advocated the use of submarines in the Dutch East Indies. The society also declared it had severed all relations with Capt. Paul Koster in 1907. Koster is the Paris agent of the Electric Boat company, which has figured in the senatorial armaments investigation in Washington.

PLANS TO UNIFY PARK AND CITY POLICE FORCES

Mayor Cites Advantages of Co-ordination.

Mayor Kelly announced yesterday a plan for reorganizing the police forces taken over from 22 park systems by the Chicago park district into a single unit coöperating with the city police department under the general supervision of the Chicago police commissioner.

"I believe a plan to integrate the force of 250 park policemen and the 5,500 city policemen will prove a great public benefit," the mayor said. "I think such a plan can be worked out. It may be possible to have the entire force under the supervision of Commissioner Allman, with three park captains in charge of north, south, and west park police divisions."

The coördination proposal would make it possible for city and park police to coöperate in times of emergency, in handling unwieldy crowds, and during elections, Mayor Kelly pointed out. He predicted greater efficiency and savings.

Points Out Benefits.

"During elections the park police could work at the polls and the city police could cover the park areas and remain practically at full strength downtown," the mayor explained: "The city police could benefit from the south park ordinance training school and from the system that makes the Lincoln park police the best pistol shots in the land. Both police and the taxpayer would gain."

Pending the reorganization, the park district police is to function under three captains, and under the general supervision of George T. Donoghue, park superintendent. The park board provided for the employment of a police commissioner at an annual salary of $7,500 in its 1934 budget, passed Friday, but the money is not likely to be expended.

Changes to Be Slow.

The reorganization of the park district personnel, numbering 4,000 workers, is expected to begin next week with the appointment of a superintendent of employment and three civil service commissioners, according to Robert J. Dunham, president of the park board. The employment superintendent and two park board members will comprise the civil service commission, which must immediately set up the civil service standards and rules for the district.

"The actual transfer of workers will come slowly," Mr. Dunham said yesterday. "Setting up the requirements will take some time, but we have studied the problem for four months, and can proceed toward the actual solution at once."

On Tuesday the park district will file its 1934 tax levy, totaling $20,357,407.60. Of this amount, $5,834,028 will be for actual operating expenses and 1934 tax collection costs; and $14,523,379 will service the debts of the 22 superseded park districts and will provide payments to the park pension funds. It was erroneously announced Friday that the park district budget was $25,826,044, of which $20,357,407 was listed as debt service.

SHIPS STRANDED IN ST. LAWRENCE BY LOW WATERS

MORRISBURG, Ont., Sept. 8.—(AP)—A fleet of freighters was stranded here today as the result of a strong east wind which blew several hours last night and held up the flow of water in the St. Lawrence river.

The resulting drop in the water level was regarded as phenomenal. Vessels drawing more than 14 feet 2 inches were unable to pass through the canals and many of them actually were aground in the canal where they had tied up for the night.

Several small islands appeared, and it was possible to walk from one of these islands to another on the shoals. The stranded ships awaited a letup in the wind which would permit higher level waters to flow.

CORNS
STOPS CAUSE • PREVENTS SORE TOES • REMOVES CORNS
INSTANT SAFE RELIEF!
Follow this method and be SAFE—use Dr. Scholl's Zino-pads. They relieve pain at once; quickly remove corns; soothe and heal; end the cause—shoe friction and pressure; prevent sore toes and blisters; make new or tight shoes easy on the feet. No other method does all these things for you! Get a box today at your drug, dept. or shoe store.
Dr Scholl's Zino-pads
Put one on—the pain is gone!

OLD GOLD
SILVER - PLATINUM
BOUGHT
It is an advantage to bring or send old gold to this reliable establishment and RECEIVE PROPER CASH VALUE. Licensed by the U. S. Government
UNITED STATES SMELTING WORKS
THE OLD RELIABLE
39 S. STATE ST.
CORNER OF MONROE—4th FLOOR
Save this advertisement for Future Reference

Advertise in the Tribune

Store Hours Monday: 9 A. M. to 5:30 P. M.

AMERICA'S FASTEST GROWING DEPT STORES
7 DEPT. STORES
GOLDBLATT BROS
Copyright, 1931, by Goldblatt Bros., Inc.
"Smart People Buy for Less"

Uptown Chicago: Broadway at Lawrence
North Side Store: Lincoln & Belmont
Northwest Store: Chicago & Ashland Ave.
South Side Store: 47th Street & Ashland
Southeast Store: 91st & Commercial
Hammond, Ind., Store: Hohman Ave. at Sibley
Joliet, Ill., Store, Chicago and Cass Streets

Monday—We Repeat A Tremendous Success
All Remaining Values from
Goldblatt Day
Will Be on Sale Monday
(While Quantities Permit)

All Chicagoland Will Again Thrill to These Record-Smashing Values!

Thousands of enthusiastic shoppers jammed our seven stores to start off their fall and winter buying in real earnest! So overwhelming, in fact, was the response to this famous semi-annual event that we are REPEATING — for MONDAY ONLY — its outstanding money-saving values (while quantities permit). If you were among those not completely served with children's back-to-school needs . . your own personal apparel . . or merchandise for the home and the entire family . . make an early visit to your neighborhood Goldblatt Store on MONDAY! Come in and enjoy a never-to-be-forgotten shopping tour under the FULL VALUE BANNER of NO PROFITEERING!

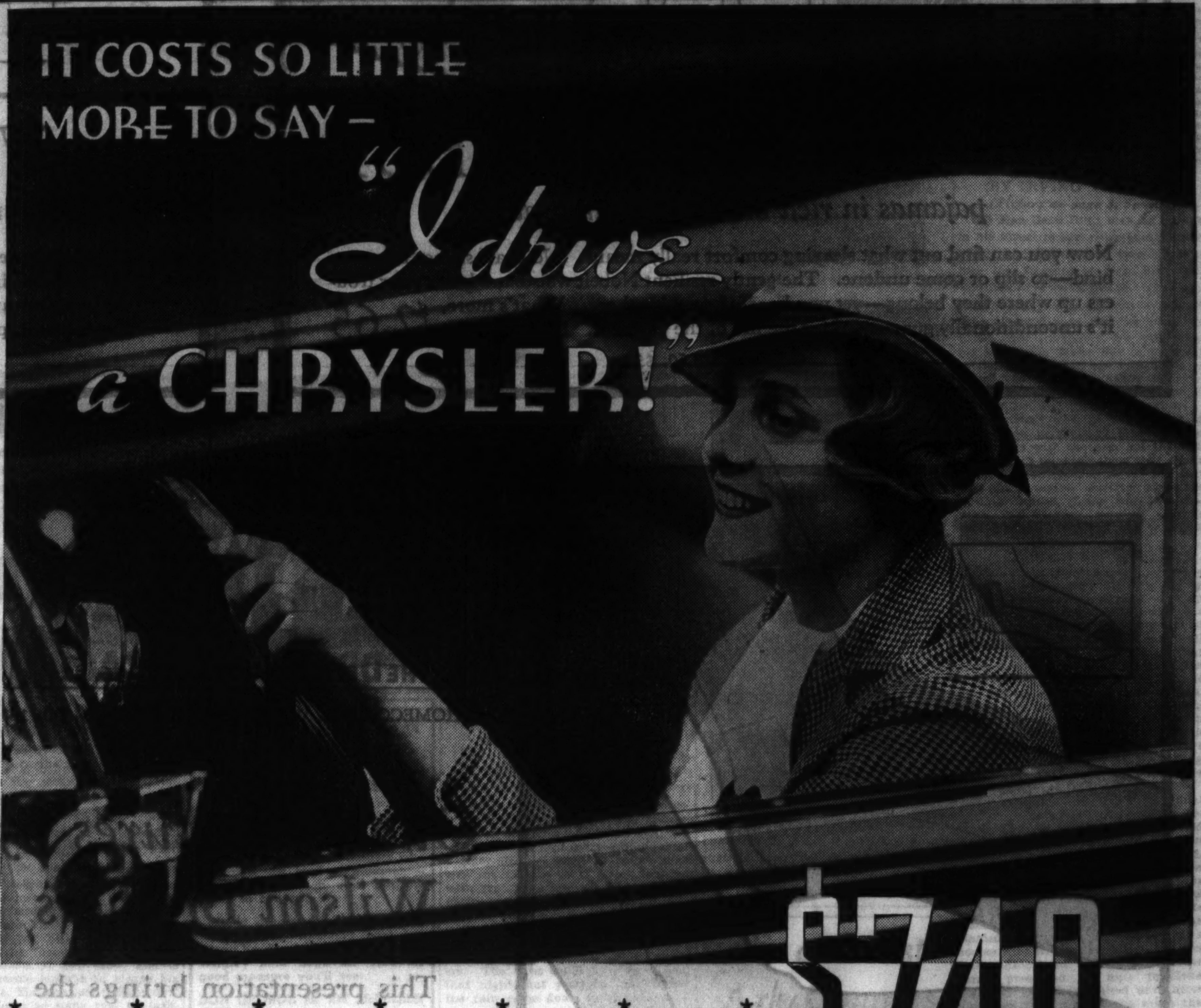

$740
AND UP F. O. B. FACTORY

NOTICE how they say it, these Chrysler owners.

"I drive a Chrysler!" There's pride in their voices every time.

Yet it really costs very little to get a lot more in a Chrysler.

There's the Chrysler Six . . . right in the low-priced field at $740 and up f. o. b. But it's bigger, finer, faster than the cars you think of as low-priced. More weight, more wheelbase, greater riding comfort . . . and a lot of important features.

The fact is, about the only reason you can think of for spending more than the price of a Chrysler Six is to get the tremendously outstanding advantages of an Airflow Eight.

Chrysler designed the Airflow for the specific purpose of giving greater riding comfort, spaciousness and performance than could possibly be put into any conventional car. The result is so astonishing that you can't begin to understand it until you actually ride in an Airflow car.

We'll be delighted to show you Chrysler value . . . in the Six . . . in the Airflow . . . or both. Stop in.

CHRYSLER Airflow Eights CHRYSLER SIX

★ CHRYSLER SIX . . . 93 h. p. (100 with optional aluminum head), 7 body types on 117-inch and 121-inch wheelbase. Priced from . . . . . $740 up. Four-door Sedan, $820.
★ CHRYSLER AIRFLOW EIGHT . . . 122 h. p. . . . 123-inch wheelbase. All body types, $1345.
★ CHRYSLER AIRFLOW IMPERIAL . . . 130 h. p. . . . 128-inch wheelbase. All body types, $1625.
★ CHRYSLER AIRFLOW CUSTOM IMPERIAL . . 137-inch wheelbase . . 130 h. p. . . . Sedan Limousine, $2345; 146-inch wheelbase . . . 150 h. p., 4 body types from $5000 to $5145. Duplate safety plate glass in all windows of all models at only $10 additional. All prices f. o. b. factory, Detroit. Time payments to fit your budget. Ask for the official Chrysler Motors Commercial Credit plan.
142

CHRYSLER AND PLYMOUTH DEALERS
Chrysler Illinois Co., 2230 So. Michigan Ave., Calumet 7460

SOUTH SIDE
BALZEKAS MOTOR SALES, 4030 Archer Ave. Lafayette 2084
BAUMANN MOTOR SALES CO., 3520 Archer Ave. Lafayette 1480
BEVERLY HILLS AUTO SALES CO., 1714 W. 95th St. Cedarcrest 1500
DIEDRICH MOTOR SALES, INC., 6040 Cottage Grove Ave. Plaza 1200
JACKSON PARK MOTOR CO., 7134 Stony Island Ave. Fairfax 4500
J. & L. MOTOR CO., 120-124 E. 111th St. Pullman 4835
LILLY, INC., 6919 S. Halsted St. Englewood 0906
MEYER MOTOR SALES, 5138 S. Ashland Ave. Hemlock 0606
SO. CHICAGO GARAGE & MACH. CO., 9601 Ewing Ave. So. Chicago 0259
WESTERN MOTOR SALES, 6431 S. Western Ave. Prospect 6960
LOOP
FRED HAWKINS, INC., 30 East Lake St. Franklin 4256
NORTH SIDE
KEYSTONE MOTOR SALES CORP., 3143 Lawrence Ave. Keystone 3400
LAKEVIEW AUTO SALES & SERVICE, 814 Diversey Parkway, Lake V. 0388
PORTAGE PARK MOTOR SALES, 4148 Milwaukee Ave. Avenue 1470
RIVIERA MOTOR SALES, INC., 5958 Broadway Longbeach 7100
RIVIERA MOTOR SALES, INC. (Logan Square Branch), 2524 Milwaukee Ave. Albany 6270
THOMSSEN BROS., INC., 7334 N. Clark St. Sheldrake 1184
WEST CITY MOTOR CO., 2926 N. Cicero Ave. Avenue 6100
WEST SIDE
ADVANCE MOTOR AGENCY, INC., 2342 W. Division St. Humboldt 8015
MARQUARDT MOTOR CO., 48 N. Laramie Ave. Columbus 8940
SUBURBAN
BARRINGTON, ILL., Standard Motor Co. Barrington 68
BERWYN, ILL., Frenzen's, Inc. Lawndale 0417
BLUE ISLAND, ILL., E. B. Bronson & Co. Blue Island 2130
CHICAGO HEIGHTS, ILL., Cook County Auto Sales, Chicago Heights 3838
CICERO, ILL., Westco Motors, Inc. Cicero 4533
DES PLAINES, ILL., Herman H. Wolf Des Plaines 717-J
EVANSTON, ILL., North Suburban Sales, Inc. Rogers Park 1096
GLENCOE, ILL., R. N. Boehmer, Inc. Glencoe 952
HIGHLAND PARK, ILL., Deibler Motor Car Corp., Glencoe 36 Highland Park 3120
LA GRANGE, ILL., J. G. Ross Motor Sales La Grange 60
MELROSE PARK, ILL., Maycone Motors Melrose Park 392
NILES CENTER, ILL., Miller Motor Service Niles Center 780
OAK PARK, ILL., Barrow Brothers Austin 1212
SOUTH HOLLAND, ILL., Kickert Auto Sales Harvey 1620
WHITING, IND., John Cissar Whiting 1200

QUALITY VALUE—ABOVE ALL YOUR SATISFACTION

FAULTLESS NOBELT

pajamas in rich broadcloths and sateens

Now you can find out what sleeping comfort really means. No draw-strings to cut or bind—to slip or come undone. The gently resilient Nobelt waistband holds your trousers up where they belong—yet you hardly know it's there. What's more, it's unconditionally guaranteed for the life of the garment. Feature group $2.65

Others $2, $3.50, $5

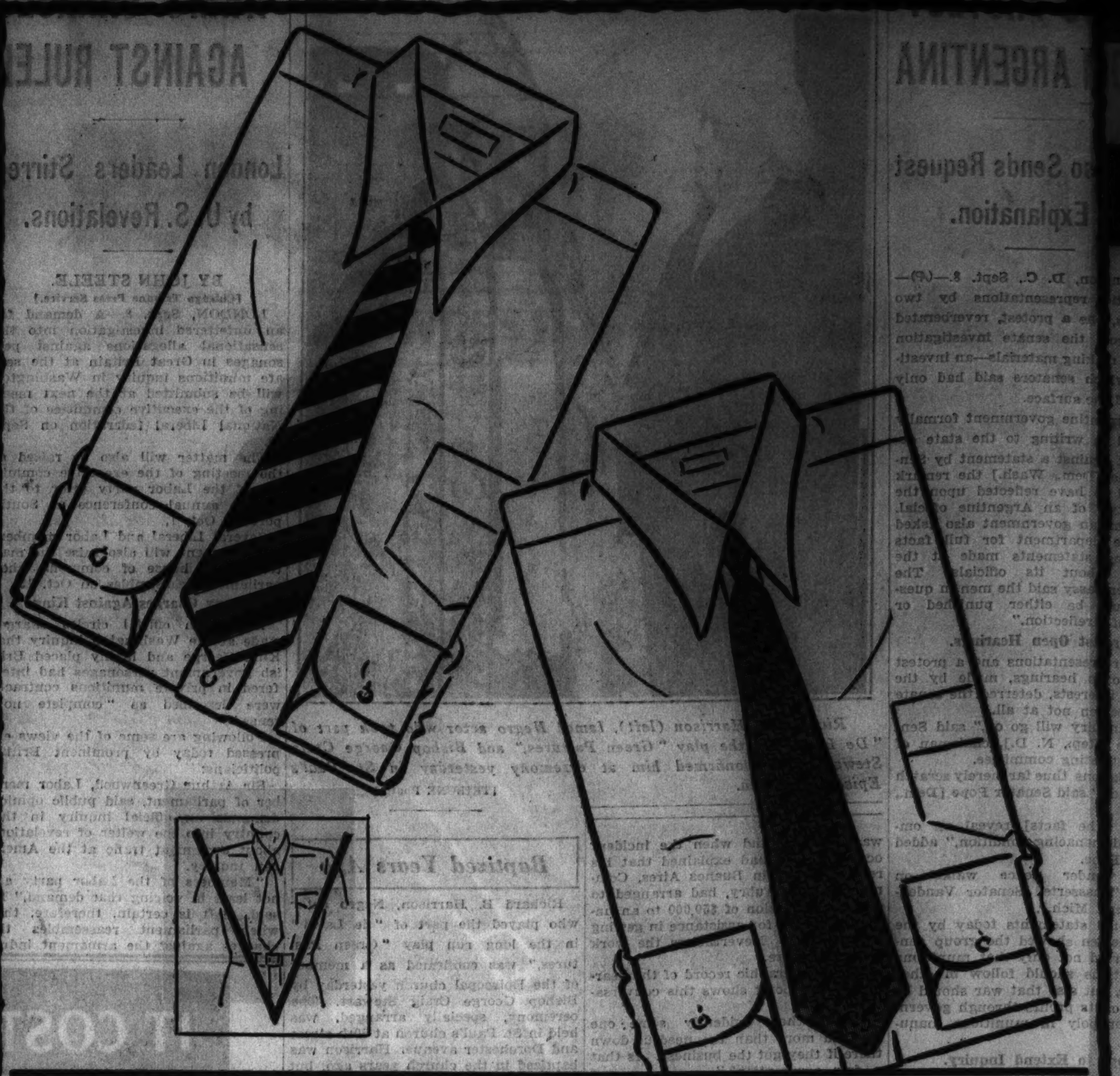

V-LINE SHIRTS

the famous shaped shirt for young men

They're shaped—just the way your body's shaped—wide and full in the chest and shoulders—slim and tapering in the waist and sleeves . . no bulging, bulky material to get in your way. At last you can have a custom fit in a ready-to-wear shirt. Super-count, pre-shrunk white broadcloths—collar attached or neckband $1.95

Wilson Brothers neckwear $1 $1.50

BUFFER SOX

triply reinforced at heel and toe

They'll give more wear than you ever imagined possible—and all because they're reinforced where most sox wear out first—at the heel and toe. Special values at 3 pair $1—or 35c

Buffer sox with clox 50c. Others 75c and $1. Sizes 10 to 13.

WE ARE A PART OF THE DRAMA OF CHICAGO

HOMECOMING WEEK—SEPTEMBER 10 TO 16

Quality features by Wilson Brothers

This presentation brings the drama of Chicago to a new peak. For 78 years Wilson Brothers have been Chicago's foremost quality manufacturer. For 48 years their merchandise has been featured at Maurice L Rothschild, the foremost quality store. This offer combines two of Chicago's greatest names—in Chicago's outstanding style, quality and value display—a selection that's absolutely unmatched

SUPER SHORTS

with the patented seamless panel seat

Here's amazing comfort, amazing freedom—extra room in seat and crotch—no harsh center seam to bind or chafe—and above all, amazing luxury and value. 2 pairs $1.25—or 65c

Fine Swiss ribbed mercerized athletic shirts also 65c

MAURICE L ROTHSCHILD

MINNEAPOLIS — *State at Jackson* CHICAGO — ST. PAUL

PART TWO
SPORTS AUTOS MARKETS

Chicago Sunday Tribune
THE WORLD'S GREATEST NEWSPAPER
SEPTEMBER 9, 1934.

10 PARTS

YANKEES' THREE HOME RUNS WHIP SOX, 7-1

KEESTER'S LONG VICTORY MARCH COMES TO END

New Jocky Sensation Finally Shut Out.

BY FRENCH LANE.

(Picture on page 3, Sports.)

Racegoers who gathered in the crowd of 8,000 at Lincoln Fields yesterday to back the mounts of Jocky Paul Keester left the course sad and very light in the pocketbooks.

The great winning streak of the young riding star came to an abrupt end. When he finished far back on Sym Jack in the first race he was out of the money for the first time in 14 straight races.

When he was beaten in one after another of the early races his three-a-day average, which he had been maintaining since the opening of the Lincoln Fields season, fell by the wayside. He failed to win a race all afternoon, although he rode in seven of them.

Winds Up in Tears.

He was in the money several times, but always there was a horse out in front of hir tossing mud into his eyes. Betters who attempted to make up their early losses on his mounts by doubling up later races ran out of money long before he failed on Chrysostom, the even money favorite in the seventh race. Chrysostom finished third, beaten by Prince Pest and Oscillation.

Keester was crying when he climbed out of the saddle after the seventh race. He made no effort to explain Chrysostom's bad race to Trainer O'Byrne.

After being out of the money in the first race, Keester was beaten a half length by Jocky J. King on Board Trade, one of those Ald. Coughlin long shots, in the Bonnie Brae purse for 2 year olds, the second race on the program.

Down Again in Third.

Board Trade raced in front from start to finish. He paid $35.90 for a two dollar ticket. He showed considerable speed in the muddy going and ran the 5½ furlongs in 1:15 4-5. He was a long ways in front most of the time, but was stopping badly near the finish and lasted just long enough to beat Where Away by half a length. Ross ran third.

The Keester fans took it on the chin again in the third race when the youngster finished second on Sister Mary, far back of the winner, Wanderloo, which wound up a daily double paying $180.16. Monk's First was third.

Keester was in the saddle on Walkalong in the fourth race, a dash at 6 fulrongs, and once more he failed. He finished third on this occasion, back of Le Miserable, which won by eight lengths from Even Play. Le Miserable also broke from the inside post position and was the third straight No. 1 horse to win. He paid $6.46.

Carbon Takes Flamingo.

Carbon, one of the most consistent sprinters racing around Chicago, won the Flamingo purse at 6 furlongs, which was the best race on the program. He came from behind at the head of the stretch and drove out into a long lead. At the finish he was leading Frederick, the favorite, ridden by Keester, by five lengths. Flying Justice ran third. Carbon's time was 1:17 1-5 and he paid $6.90.

Because Keester was in the saddle on Printemps in the sixth race this inconsistent nag was stoutly backed. Printemps never threatened and for the second time during the day Keester was out of the money. Ruben's Choice, the longest shot of the day, got up in the last strides to win by a neck over Jacob's Ladder and Sherron. Ruben's Choice paid $53.52 and his victory rounded out a big day for the long shot sharpshooters.

In Keester's place as hero yesterday was Jocky H. Albrecht, who scored four victories, two of them, Old Bill and Ruban's Choice, long shots. His other victories came on Carbon and Prince Pest.

CARDS NOT FOR SALE, BUT YOU CAN BUY THEM

St. Louis, Mo., Sept. 8.—(AP)—Sam Breadon, president of the St. Louis Cardinals, today denied reports the club is for sale, but added he might sell "at the right price."

Breadon's denial followed publication of a story which said Breadon was prepared to retire from baseball if he could find a satisfactory buyer for the Cardinals.

Two St. Louis business groups and other individuals in New York and Indianapolis were said to be interested in the purchase.

"Have you had any definite offer?" Breadon was asked.

"No," he replied, "the club is not on the market. But there never was a time that I wouldn't sell at the right price."

Holley, Kress Placed on Voluntary Retired List

Applications of Pitcher Edgar Holley of Pittsburgh and First Baseman Ralph Kress, Washington, to be placed on the voluntarily retired list were approved yesterday by Baseball Commissioner Kenesaw M. Landis. The commissioner also allowed a salary claim by J. Donald Brennan against the Cincinnati club.

WHERE THOUSANDS WILL GATHER FOR CHAMPIONSHIP WRESTLING MATCH

Photo-diagram of Wrigley field showing the seating arrangements and scale of prices for the combined wrestling and boxing show on Sept. 20 which will feature a world championship wrestling match between Jim Londos and Ed (Strangler) Lewis. Ringside seats, including tax, are selling for $6. The first flight of boxes between the dugouts also are $6 a seat. The next flight of boxes cost $3.60. Box seats in the upper deck and front rows of the grandstand are $3.60. Desirable locations also are available at $2.40 and $1.20. Seats at the latter price are not reserved. [TRIBUNE Photo.]

Jim Londos, heavier than when he last met Ed Lewis several years ago, promises to make short work of the challenger. However, he is training hard for his assignment of Sept. 20.

Runyan Gets Pair of 68s to Tie Laffoon

Glens Falls, N. Y., Sept. 8.—(AP)—Paul Runyan of White Plains, slim ruler of the National P. G. A., and 25 year old Ky Laffoon of Denver today tied for first place in the sixth annual Glens Falls open with 72 hole totals of 280.

Runyan made a gallant comeback to post a pair of 68s, three under par, in today's final rounds after being six strokes back of the leader at the halfway mark. Laffoon coupled a 69 and 72 with his 68 and 71 of the previous days for his 72 hole aggregate, four under par for the distance.

Runyan on the first two days shot a 73 and a par 71, placing him 15th from the top at the end of the first 36 holes.

They will play 18 holes tomorrow for the title and $750.

Two strokes back of the leaders was Jerry Gianferanti of Lexington, Mass., with 282.

Bracketed at 285 were Billy Burke of Chagrin Falls, O.; Willie MacFarlane of Tuckahoe; Jack Patroni of New Rochelle, and Bill Mehlhorn of Louisville, Ky.

Tony Manero of Greensboro, N. C., was alone with 286, while two behind him came Craig Wood of Deal, N. J., who mixed an 80 with a 68 today; Charles Lacey of Great Neck, N. Y., and H. G. Picard of Charleston, S. C. Willie Klein of East Williston, N. Y., and Clarence Clark of Bloomfield, N. J., were in twelfth place with 289s.

The only others who got a slice of the $4,000 prize money were in the 290 bracket, comprising Bobby Alston of Ottawa, Canada; Joe Turnesa of Elmsford, N. Y., and Gene Kunes of Norristown, Pa.

Denny Shute of Menoa, Pa., was out of the money with a 295, as were Tom Creavy of Albany, Whiffy Cox of Brooklyn, and Johnny Golden of Noroton, Conn., each with 295.

Ouch! Lewis Cracks Down on Opponents

Ed [Strangler] Lewis, who has been taking off three pounds a day in his workouts, yesterday decided on a brief vacation. He will resume training for his championship wrestling match with Jim Londos Monday afternoon at 4 o'clock at Trafton's gymnasium.

The weight he is still carrying does not worry the Strangler to any great extent. He is a firm believer in carrying plenty of fat into his engagements. According to his experience he will lose from five to ten pounds in the coming bout and if he has this fat to burn off, it will permit him to save nervous energy, the element he believes is a vital factor in important contests.

Cites Case of Gami.

Lewis points to the fact that the great wrestlers of China, Japan, and India are huge fellows, often scaling close to 400 pounds, and Caucasian grapplers who have met them under oriental conditions have failed to come through with a single victory. Stanislaus Zbyszko tried it twice when at his best. He wrestled the great Gami in London and lost in less than half an hour. Then he invaded India to wrestle Gami again and was pinned in 12 seconds. Each time Gami was over the 300 pound mark.

Another big crowd witnessed Lewis' workout yesterday. The daily increase in the number of spectators indicates the manner in which the championship battle at Wrigley field Sept. 20 is growing upon the sport loving public of Chicago. Lewis, always a popular figure in Chicago sport circles, apparently has lost none of his appeal as a result of his nonappearance here for the last two years.

Plestina Out of Luck.

Marin Plestina, giant Bohemian, rejoined the Lewis camp yesterday and attempted to block the Lewis head-

[Continued on page 5, column 4.]

IF MR. LONDOS DROPS IN, TELL MARY TO HAVE A LITTLE LAMB

BY CHARLES BARTLETT.

So you are going to have James Londos over to the house for dinner, are you? You mean, of course, the James Londos who will hazard his world's wrestling championship against Ed [Strangler] Lewis at Wrigley field on the night of Sept. 20. And you have understood that one of James' hobbies is eating? Well, now that is very true, but while James is one of the heartiest of trenchermen, he is also one of the most finnicky.

Doubtless the little woman is all aflutter at the thought of having the mighty Londos at her table, and is going to heroic lengths to please his royal palate. You can just tell her now to settle down to some real old-fashioned cooking. James is an epicure, but not the sort who has trafic with crêpes suzette or lobster à la Newburg.

He's a Milk Addict.

First of all, you might tell her to leave a note to the milkman to leave six quarts of milk the day of the Londos reception. There are seekers after more weight who lean toward beer and others who favor potatoes, but milk is James' true weakness, and at this writing the man is on a terrible bender with it. Do not attempt to serve it to him in any dainty mugs, as this simply won't do. An honest Tom Collins glass or a malted milk shaker should suffice.

The little woman needn't bother with any such pretties as crabmeat cocktails or the like. The guest of the evening might wax reckless and blow himself to a fruit supreme, for this is listed among his favorites, but it would have to be shorn of any fancy trimmings.

Have a Little Lamb.

As for the soup, this calls for a happy blending with the main course, if you are really to please James. First purchase the best lamb you can get. There will be no need to roast it and fix it up with mint, for the Londos method is entirely different. Boil it with plenty of carrots, beans, celery and fresh greens, with a judicious portion of tomatoes. The resultant broth is another failing of the champion, and this may precede the serving of the lamb, of which there should be plenty. James is a charter member of the Third Helping guild.

If you insist upon dessert, set a large bowl of wild plums before him and he will do them in like a batch of popcorn. Maybe you have designs on serving cheese, and you won't be wrong if you do, barring two kinds, limburger and roquefort. He really goes for that Greek cheese, which is made with goat's milk. By all means, be well fortified with ripe olives, for these are his pet delicacy. And last, but not least, have a cruet of the best olive oil before him at all times. He uses this more than the average diner does salt and pepper.

Likes Steak, Chicken.

Of course, if you wish to deviate from the lamb creation, James will not turn up his nose at a good steak or a nicely cooked chicken. You might even surprise him by bringing out a fish dinner, of which he is extremely fond,

[Continued on page 5, column 6.]

A Sock on the Jaw or A Flying Tackle?

Now, perhaps you wouldn't care to receive either of these, even as a gift, but The Tribune has signed up a group of rugged battlers who welcome this kind of treatment—provided they can deal out the same in return.

You'll want to attend the world's championship wrestling bout between Jim Londos and Ed Lewis at Wrigley field Sept. 20. And for good measure you'll see:

DON GEORGE vs. JIM McMILLEN (30 minutes)
KING LEVINSKY vs. ART SYKES (10 rounds)
LEO RODAK vs. EVERETT RIGHTMIRE (10 rounds)
YOUNG STUHLEY vs. SOLLY DUKELSKY (8 rounds)
BARNEY ROSS (4 round exhibition)

Then, too, Jack Dempsey will be on hand to referee one of the boxing bouts.

The prices, including tax, are $6, $3.60 and $2.40. Get tickets at The Tribune Public Service Offices, 1 South Dearborn street, Tribune Tower, and the Hall of Science at the World's Fair.

Address mail orders to Wrestling Ticket Manager, Tribune Tower, Chicago. Make checks payable to the Chicago Tribune.

Vote on Wrestling Judges

Returns in the contest to pick judges for the Londos-Lewis championship wrestling match at Wrigley field Sept. 20 appear below. There are no restrictions except that you must be convinced your candidates are honest and competent. Send your first two choices to the Wrestling Editor, Chicago Tribune. The six leaders will be submitted to the Illinois athletic commission and from this group two will be chosen. The contest closes at midnight, Sept. 17. Today's leaders:

Avery Brundage	2,963	Walter L. Gregory	1,187
Sheldon Clark	2,831	Kaare Krogh	1,143
Gen. John V. Clinnin	2,578	Paul Prehn	1,117
Sidney Strotz	2,357	Tug Wilson	955
Leonard Hicks	2,214	Frank Harmon	839
George Donoghue	2,073	Capt. W. L. Malone	714
Fred Gardner	1,884	Robert L. Hunter	238
Ed Klein	1,716	H. E. Kenney	226
Ernest Byfield	1,578	A. H. Pritzlaff	32
Laurance Armour	1,322	E. C. Delaporte	14

Rain Again Defers Ross, McLarnin Bout

BY WILFRID SMITH.

[Chicago Tribune Press Service.]

New York, Sept. 8.—Along about noon today the committee in charge of the twice delayed world's welterweight boxing championship match between Barney Ross and Jimmy McLarnin took one long look at New York's nasty weather and decided on another postponement. The title match then was set for one week from tonight, with Sept. 17, a Monday night, second choice in the event of further inclement weather.

As events turned out the promoters might have done better if they had disregarded Thursday's gentle showers. The fight could have been held that night, but yesterday and today the rain came down in sheets.

Suitable for Crew Racing.

Early today, after a thorough dousing, the sunken Long Island bowl might have been used as a training quarters for the Columbia crew, which conceivably could have rowed over from the Heights and right into the ringside.

Several other outdoor sports ventures, the national tennis tournament and the East versus West polo series, suffered from the weather's vagaries, but while misery may love company the association doesn't ease the pang at seeing more than $100,000, which by this time should be in your bank account, still dangling subject to completion of your contract to put on a fight.

This is the position of Ross, McLarnin and those promoting the fight, but they have assured ticket holders the fight will be held, even if it is a counter attraction to the Army-Notre Dame football game.

Jewish Holidays Interfere.

If it had not been for the Jewish New Year holidays, which begin tomorrow night at sundown, the bout might have been held over for Monday, but Ross quite naturally has declined to fight during this holiday period and the promoters know that New York's Orthodox Jews also would decline to attend. The holidays again bob up after Sept. 17, so if the weather man again interferes it is readily seen that the big push may not start until the Ides of October.

The Chicago contingent of Ross rooters, in the main, are ready to call quits. Many are returning home. Others insist they have enlisted for the duration of the war, but will desert unless favorable replies to frantic SOS appeals to home bases are received. Only one day in the last seven has been what a Chicagoan would call decent weather.

According to Art Winch, his trainer, Ross will begin work tomorrow afternoon at Stillman's gymnasium. He will box against Phil Rafferty and possibly Al Casimini. Then he'll rest Monday and Tuesday, return to box on Wednesday and Thursday and taper off his drills on Friday.

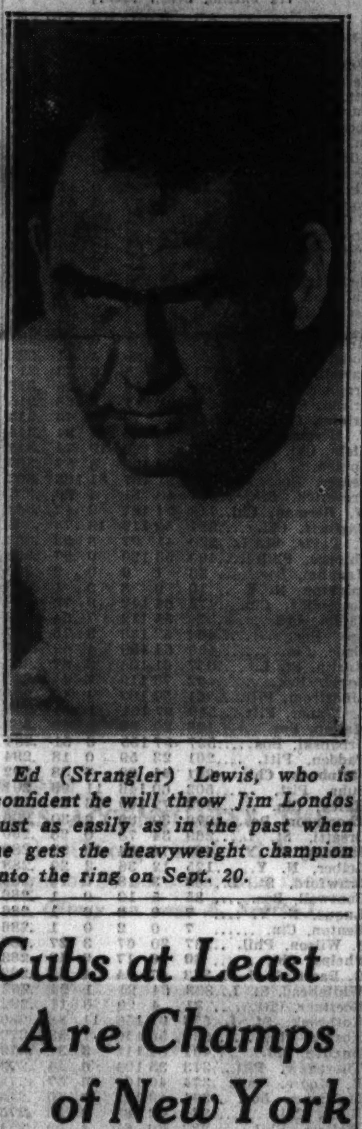

Ed (Strangler) Lewis, who is confident he will throw Jim Londos just as easily as in the past when he gets the heavyweight champion into the ring on Sept. 20.

Cubs at Least Are Champs of New York

BY EDWARD BURNS.

[Chicago Tribune Press Service.]

New York, Sept. 8.—Cubs, 11; Giants, 10.

So it will be entered in the books in tabulating the 1934 season series between the otherwise unfortunate boys from Chicago and the otherwise elated world champions of New York. Having played two games of the Chicago-New York Giants series in the rain the Giants were not keen to do it again today. The season final was called off just in time to enable the Chicagoans to catch an early train for Boston.

No other team in the National league has beaten the champions as many as eleven times and no other team except the Cardinals has accomplished more than a half dozen victories in competition with the champions. The Cards, however, have a chance to top the Cub record, for they have won 10 out of 18 and have four games to play with the Giants beginning Sept. 13.

Successful Against Giants.

The practice of beating the Giants in the season series is not a new one with the Cubs. Here's the tabulation starting with the Cubs' pennant year in 1929:

	Cubs won.	Cubs lost.	Finished.
1929	12	10	Cubs 1st; Giants 3d
1930	10	12	Cubs 2d; Giants 3d
1931	12	10	Cubs 3d; Giants 2d
1932	15	7	Cubs 1st; Giants 7th
1933	9	13	Cubs 3d; Giants 1st
1934	11	10	Cubs ?; Giants 1st
Totals	69	62	

This year's success of the Cubs, in so far as pitching was concerned [and pitching never was more important], can be credited mostly to two performers, Lon Warneke and Bill Lee. Warneke beat them six times, while Lee beat them three straight times before

[Continued on next page, column 4.]

GEHRIG DRIVES OUT NO. 44 TO LEAD OFFENSE

New Yorkers Gain on Detroit.

Overpowered

NEW YORK.	Ab	R	H	P	A	CHICAGO.	Ab	R	H	P	A
Crosetti,ss	5	0	0	2	2	Sw'son,rf	4	0	1	1	0
Rolfe,3b	5	1	2	3	3	Conlan,rf	3	0	1	1	0
Ruth,lf	3	2	1	2	0	Sim'ons,lf	3	1	0	1	0
Byrd,rf	0	0	0	1	0	Bonura,1b	4	0	1	9	1
Gehrig,1b	3	2	1	10	0	Appling,ss	3	0	0	3	0
C'pman,cf	4	0	0	1	0	Dykes,2b	4	0	1	2	4
Lazzeri,2b	3	1	2	2	6	H'pkins,3b	4	0	0	3	4
S'kirk,rf-lf	4	1	2	3	0	M'jeski,c	4	0	0	6	0
Jorgens,c	4	0	0	3	0	E'nshaw,p	3	0	1	0	0
Broaca,p	4	0	0	0	1	Kinzy,p	0	0	0	1	0
	35	7	8	27	12		32	1	5	27	9

New York ....000 403 000—7
Chicago ....000 100 000—1

Errors—Lazzeri, Earnshaw. Runs batted in—Gehrig [3], Selkirk, Lazzeri [3], Dykes. Two base hit—Earnshaw. Home runs—Gehrig, Selkirk, Lazzeri. Stolen base—Lazzeri. Left on bases—New York, 4; Chicago, 7. Struck out—Broaca, 3; Earnshaw, 4; Kinzy, 1. Bases on balls—Broaca, 3; Earnshaw, 3. Double play—Rolfe to Gehrig. Hits—Off Earnshaw, 8 in 8 innings; Kinzy, 0 in 1. Time—1:38. Umpires—Kolls, Dinneen.

BY IRVING VAUGHAN.

(Picture on page 3, Sports.)

Old Man Babe Ruth may be serious in his threat to surrender as a regular after this season, but even without him the Yankees of New York will continue to reveal a punch. They had it yesterday in a big way, a trio of homers driving in all the runs by which they smothered the well-meaning but feeble White Sox in the final of the year betwen the two teams, 7 to 1. The tail enders could do nothing of consequence with bespectacled Johnny Broaca, the Yale alumnus.

The victory was the Yanks' 17th of the season in their 22 scheduled engagements with the Sox, but the visitors weren't thinking about that. Their thoughts were centered on the fact that the favorable decision, while the leading Detroit Tigers was breaking even, cut the gap between pursuer and pursued to four and one-half games.

Gehrig Gets No. 44.

The pain of the Yankees' murderous punches was doubly distressing for George Earnshaw, who was working to collect the third $500 under his bonus arrangement. The veteran had visions of a financial reward only until the fourth inning arrived. At that point Lou Gehrig definitly settled the $500 item by blasting homer No. 44 into the seats while two were on base. Before the unhappy inning was concluded George Selkirk hit one with the bags empty. And in the sixth Tony Lazzeri completed Earnshaw's ninth defeat of the year by sailing one into the seats with two teammates on bases.

If it were the venerable Ruth's final Chicago appearance, and nobody believes that he won't be back, he did only enough to let the 6,000 folks in attendance know that he was around. He made one outstanding contribution when he coaxed Earnshaw for a pass just before Gehrig ruined the show with his homer in the fourth. He made another in the sixth when he singled, this being a precede to a homer with which Lazzeri amused the Italian-Americans who, prior to the game, presented an auto to Zeke Bonura. Had they waited until after the game they might have made the award to Tony.

O. K. for Three Innings.

Earnshaw had a gay old time for himself in the first three innings, during which there was only one hit against him. But the fourth was vastly different. The bad news started with Rolfe beating out a bunt and continuing to second when Earnshaw threw wild to first. Ruth walked. Gehrig looked over a few before plastering No. 44 into the seats in right center for a total of three runs. Earnshaw revived long enough to get Chapman and Lazzeri on pop fouls, whereupon another homer popped forth. This came from the bat of Selkirk and dropped into the seats in right.

The Sox were similar to the Yanks in the first three innings. They also produced one hit, this being a double by Earnshaw with two out in the third. The similarity continued into the home fourth, except that the Sox

[Continued on next page, column 6.]

Major Leagues

AMERICAN LEAGUE.

	W.	L.	Pct.		W.	L.	Pct.
Detroit	86	47	.647	St. Louis	61	71	.462
New York	82	52	.612	Wash'ton	59	72	.450
Cleveland	71	61	.538	Phil'phia	55	74	.426
Boston	68	66	.507	CHICAGO	46	85	.351

YESTERDAY'S RESULTS.

New York 7; Chicago 1
Philadelphia 4; Detroit 3
Cleveland 5—3; Boston 1—2
Washington 5; St. Louis 1

GAMES TODAY.

Wash'ton at Chi. [2]. Phila. at Cleve. [2]. N. Y. at St. L. [2]. Boston at Detroit.

NATIONAL LEAGUE.

	W.	L.	Pct.		W.	L.	Pct.
New York	85	48	.639	Pittsburgh	64	65	.496
St. Louis	77	53	.592	Brooklyn	55	75	.423
CHICAGO	76	55	.580	Philad'phia	48	79	.378
Boston	68	63	.519	Cincinnati	47	82	.364

YESTERDAY'S RESULTS.

All games postponed; rain.

GAMES TODAY.

Chicago at Boston. Pitts. at New York. Cincin. at Bklyn. [2]. St. Louis at Phila.

INDIANS WHIP RED SOX TWICE, 5 TO 1 AND 3 TO 2

Pound Ferrell for 14 Hits in First Game.

Cleveland, O., Sept. 8.—(AP)—Winning both games of today's double-header from the Boston Red Sox, 5 to 1 and 3 to 2, the Indians tightened their hold on third place in the American league race by a little more than four games.

While Monte Pearson held the Red Sox to four hits in the opener, the Indians collected fourteen hits off Wesley Ferrell, former Cleveland pitcher. The Indians pushed across runs in the second, third and fourth innings and two runs in the eighth on singles by Galatzer, Averill and Trosky and a double by Vosmik.

The second game was a pitching battle between Fred Ostermueller, Boston southpaw, and Willis Hudlin, Cleveland right hander, with both yielding only four hits. Vosmik, who tripled to the bleachers, scored the Indians' first run in the second inning, and Cleveland got two more in the third. Alamada scored the Red Sox's first run on Porter's single in the fourth inning and Johnson counted in the seventh as Reynolds rolled a ball to Trosky. Score:

BOSTON.	Ab	R	H	P	A
Bishop,2b	4	1	1	1	1
Werber,3b	3	0	1	2	1
Al'mada,cf	4	0	0	4	1
R.J'ns'n,lf	4	0	0	1	0
Porter,rf	4	0	0	3	0
Morgan,1b	3	0	1	10	0
Leggett,c	3	0	1	0	1
Lary,ss	2	0	0	3	2
W.F'rrell,p	3	0	0	0	2
	30	1	4	24	8

CLEVELAND.	Ab	R	H	P	A
Galatzer,rf	5	1	3	4	0
Averill,cf	5	2	3	1	0
Trosky,1b	5	0	1	9	0
Vosmik,lf	4	0	3	0	0
Hale,2b	5	0	1	4	5
Burnett,3b	5	1	1	1	1
Kn'erb'r,ss	1	1	1	3	2
Berg,c	4	0	0	5	0
Pearson,p	4	0	2	0	4
	38	5	14	27	12

Boston ....000 001 000—1
Cleveland ....011 100 02*—5

Error—R. Johnson. Runs batted in—Pearson [2], Vosmik [2], Trosky, R. Johnson. Two base hits—Vosmik [2], Werber, Averill, Knickerbocker, Pearson. Stolen base—Burnett. Double play—Pearson to Hale to Trosky. Left on bases—Boston, 4; Cleveland, 13. Bases on balls—Pearson, 2; W. Ferrell, 4. Struck out—Pearson, 5; W. Ferrell, 1. Wild pitch—Pearson. Passed ball—Berg.

SECOND GAME.

BOSTON.	Ab	R	H	P	A
Cissell,2b	4	0	0	3	3
Werber,3b	3	0	0	1	2
Alamad',cf	4	1	1	1	0
J.John'n,lf	4	1	1	3	0
Morgan,1b	4	0	0	8	0
Porter,rf	4	0	2	0	0
Hinkle,c	2	0	0	5	1
Kellett,ss	0	0	0	1	0
Lary,ss	2	0	0	1	3
Leggett,c	0	0	0	1	0
Osterm'r,p	3	0	0	0	1
	*32	2	4	24	10

CLEVELAND.	Ab	R	H	P	A
Galatz'r,rf	3	0	0	2	0
Averill,cf	2	1	0	2	0
Trosky,1b	3	0	0	17	0
Vosmik,lf	4	1	2	2	0
Hale,2b	4	0	0	0	6
Hamm,3b	3	0	0	1	3
Knick'r,ss	3	0	1	2	3
Berg,c	3	0	1	1	1
Hudlin,p	2	1	0	0	1
	27	3	4	27	16

*Reynolds batted for Hinkle and Solters batted for Lary in seventh.

Boston ....000 100 100—2
Cleveland ....012 000 00*—3

Errors—Cissell, Trosky, Vosmik. Runs batted in—Vosmik, Hale, Porter, Reynolds. Three base hit—Vosmik. Sacrifice—Galatzer. Left on bases—Boston, 4; Cleveland, 5. Bases on balls—Hudlin, 1; Ostermueller, 4. Struck out—Hudlin, 2; Ostermueller, 5. Wild pitch—Ostermueller. Umpires—Summers, Hildebrand and Ormsby. Time—1:46.

SENATORS, 5; BROWNS, 1.

St. Louis, Mo., Sept. 8.—(AP)—Washington's Senators bade farewell to St. Louis for the season by whipping the Browns, 5 to 1, today, thus gaining an even break in the series.

For the season's play, the Browns hold a big advantage with 14 victories in 22 games.

The Senators made their five runs on seven hits, while the best the Browns could do was a single run on eight safeties. All the Washington scoring—and hitting—was done in the first four innings while Irving Hadley was on the mound. Score:

WASHINGTON.	Ab	R	H	P	A
Bluege,ss	5	0	0	0	4
Stone,rf	4	1	2	4	0
Harris,3b	3	0	0	2	1
Manush,lf	4	1	0	2	0
Bolton,c	4	1	1	4	0
Schulte,cf	4	1	1	3	0
[illegible],1b	4	0	0	10	0
Kerr,2b	4	1	2	3	2
Burke,p	3	0	1	0	2
	35	5	7	27	9

ST. LOUIS.	Ab	R	H	P	A
Clift,3b	5	0	0	1	5
Bejma,rf	4	1	1	2	0
Burns,1b	3	0	1	10	1
Pepper,cf	3	0	1	5	0
Hemsley,lf	4	0	0	3	0
Melillo,2b	4	0	0	3	2
Grube,c	4	0	2	3	1
Strange,ss	4	0	2	0	1
Hadley,p	2	0	0	0	2
McAfee,p	0	0	0	0	0
†Hartley	1	0	1	0	0
	*35	1	8	27	12

*Hornsby batted for Hadley in seventh. †Batted for McAfee in ninth.

Washington ....112 100 000—5
St. Louis ....001 000 000—1

Errors—Stone, Grube, Strange, Hadley. Runs batted in—Burke, Bolton, Schulte, Pepper. Two base hits—Stone, Kerr, Hartley. Three base hit—Bolton. Stolen bases—Stone, Harris. Sacrifice—Burke. Left on bases—Washington, 5; St. Louis, 9. Bases on balls—Burke, 2; Hadley, 1. Struck out—Burke, 2; Hadley, 3. Hits—Hadley, 7 in 7 innings; McAfee, none in 2. Losing pitcher—Hadley. Umpires—Donnelly and McGowan. Time, 1:41.

CONNIE MACK NAMES TEAM FOR TOUR OF JAPAN

The seventeen baseball players selected by Connie Mack to make a far eastern exhibition tour were announced yesterday by the American league. The squad, which will leave from the west coast in mid-October, follows:

PITCHERS—Lefty Gomez, Yankees; Earl Whitehill, Senators; Buck Newsom, Browns; Clint Brown, Indians.

CATCHERS—Charlie Berry, Athletics; Moe Berg, Indians.

INFIELDERS—Jimmy Foxx, Athletics; Charlie Gehringer, Tigers; Joe Cronin, Senators; Pinky Higgins, Athletics; Eric McNair, Athletics.

OUTFIELDERS—Heinie Manush, Senators; Earl Averill, Indians; Babe Ruth, Yankees; Bing Miller, Athletics; Lou Gehrig, Yankees.

Cronin, who accepted an invitation to make the trip, may be unable to go because of a fractured wrist. Lou Gehrig, Yankees' first baseman, is listed by Connie Mack as an outfielder, but it is probable that he will also be used at first base along with Foxx.

The team will play one or two games in Honolulu, a series of 16 games in Japan, and several in the Philippine Islands. Plans to play games in other countries have been abandoned. Several of the players, one of whom is Babe Ruth, plan to continue on a trip around the world.

Minor Leagues

AMERICAN ASSOCIATION.

	W.	L.	Pct.		W.	L.	Pct.
Minneap'is	82	60	.577	Louisville	73	72	.503
Columbus	79	66	.545	Toledo	67	78	.462
Milwaukee	76	67	.531	St. Paul	65	79	.451
Ind'napolis	74	70	.514	Kas. City	60	84	.417

YESTERDAY'S RESULTS.

AMERICAN ASSOCIATION.
Kansas City, 3; St. Paul, 1.
Milwaukee, 17; Minneapolis, 5.
Toledo, 5—3; Indianapolis, 1—8.
Columbus, 5; Louisville, 4.

SOUTHERN ASSOCIATION.
Atlanta, 5-2; New Orleans, 3-6.
Little Rock, 6; Memphis, 5 [12 innings].
Birmingham, 14; Nashville, 1.
Knoxville, 9; Chattanooga, 6.

TEXAS LEAGUE.
Beaumont, 5; San Antonio, 0.

PACIFIC COAST LEAGUE.
Missions, 8; Portland, 2.
Los Angeles, 10; Sacramento, 4.
San Francisco, 2; Oakland, 0.

NORTHERN LEAGUE.
Duluth, 6; Eau Claire, [illegible]
[illegible]
[Second game called end of eighth, darkness.]

TALKING OVER VICTORY PLANS

Members of the Wiltz A. C. girls' softball team of New Orleans which will meet Janesville, Wis., today in national tournament at Lincoln park. Left to right: Margaret Dwyer, pitcher; Myrtle Suprean, pitcher, and Georgette Dobard, catcher. [TRIBUNE Photo.]

MAJOR LEAGUE AVERAGES

[INCLUDE GAMES OF THURSDAY, SEPT. 6.]

NATIONAL LEAGUE.

TEAM BATTING.

	AB	R	H	HR	SB	Pct.
St. Louis	4712	698	1368	94	60	.290
Pittsburgh	4640	642	1340	45	37	.289
Phila.	4450	601	1269	52	45	.285
Chicago	4601	621	1299	91	51	.282
New York	4663	692	1304	114	38	.280
Brooklyn	4654	635	1300	71	45	.279
Boston	4702	618	1295	78	25	.275
Cincinnati	4607	532	1245	50	28	.270

TEAM FIELDING.

	DP	TP	PO	A	E	Pct.
Chicago	114	1	3542	1547	120	.977
Pittsburgh	102	0	3464	1388	126	.975
Boston	102	1	3528	1567	147	.972
New York	126	1	3509	1724	155	.971
St. Louis	129	0	3536	1440	152	.970
Brooklyn	115	0	3454	1564	156	.970
Cincinnati	121	0	3486	1582	162	.969
Philadelphia	117	0	3314	1427	169	.966

INDIVIDUAL BATTING RECORDS.

[Players in ten or more games, except pitchers batting below .200.]

	AB	R	H	HR	RBI	Pct.
Dunning, N. Y.	69	7	27	1	7	.391
P. Waner, Pitt.	527	106	193	13	79	.367
Weintraub, N. Y.	69	13	25	0	15	[illegible]
[illegible]						

AMERICAN LEAGUE.

TEAM BATTING.

	AB	R	H	HR	SB	Pct.
Detroit	4618	833	1414	66	111	.306
Cleveland	4583	696	1318	87	48	.288
Boston	4693	760	1335	49	100	.284
Philadelphia	4353	648	1238	122	51	.283
Washington	4537	631	1278	46	38	.282
New York	4590	752	1290	120	62	.281
St. Louis	4502	606	1220	55	38	.271
Chicago	4529	605	1190	62	31	.263

TEAM FIELDING.

	DP	TP	PO	A	E	Pct.
New York	126	0	3562	1344	127	.975
Detroit	129	2	3430	1477	128	.975
Washington	134	0	3470	1602	140	.973
Cleveland	144	0	3452	1568	147	.972
St. Louis	137	0	3435	1495	151	.970
Boston	124	0	3554	1531	177	.966
Chicago	110	0	3512	1526	177	.966
Philadelphia	142	0	3303	1504	167	.966

INDIVIDUAL BATTING RECORDS.

[Players in ten or more games, except pitchers batting below .200.]

	AB	R	H	HR	RBI	Pct.
Legett, Bos.	24	3	10	0	1	.417
Gehrig, N. Y.	510	118	185	42	151	.363
Gehringer, Det.	508	121	184	11	103	.362
[illegible]						

PITCHERS' RECORDS.

	W.	L.
Chagnon, Pitt.	4	1
Schu'cher, N. Y.	21	6
J. Dean, St. L.	24	7
Salveson, N. Y.	3	1
Walker, St. L.	8	3
Hoyt, Pitt.	13	5
Fr'house, Bos.	16	7
Bush, Chi.	15	[illegible]
Warneke, Chi.	19	9
Malone, Chi.	14	7
Luque, N. Y.	4	2
Hubbell, N. Y.	19	10
Rhem, St.L.-Bos.	9	5
Fitz'mons, N.Y.	17	10
Bowman, N. Y.	5	3
Parmelee, N. Y.	8	[illegible]
P. Dean, St. L.	14	9
Carleton, St. L.	15	10
Weaver, Chi.	9	6
Betts, Bos.	13	9
Mangum, Bos.	4	3
Brandt, Bos.	14	12
Meine, Pitt.	7	6
C. Davis, Phil.	16	14
Birkofer, Pitt.	10	9
Benge, Brk.	12	11
Mungo, Brk.	15	15
Leonard, Brk.	11	11
[illegible]		

Cubs at Least Are Champions of New York

[Continued from first sport page.]

losing a tough one, 2 to 1, in twelve innings last Wednesday in a game in which the Cub sluggers were held to five hits.

Despite their advantage in face to face competition with the Giants, the Cubs left Gotham eight games out of first place, a state of affairs due in a large measure to their lack of success against the Braves, with whom they open a four game series in a double-header tomorrow.

Fare Poorly Against Braves.

The Giants have beaten the Braves 13 games out of 18, with four more to play the last week of the season. The Cubs, in an equal number of meetings, have whipped the Braves seven times and have been beaten eleven times. There's a difference of six games which would have put the Cubs only two games back of the league leaders. The difference between the Giants vs. the Reds and the Cubs vs. the Reds, three games, would have the Chicagoans in first place.

But enough of the Giants. The Cub job now is to beat out the Cardinals for second place and to keep ahead of the fourth place Braves. Jim Weaver and Guy Bush are the men scheduled to carry out this project in tomorrow's double-header in Boston.

Chicago Teams Beaten in U.S. Softball Play

Chicago's entrants in the national softball tournament, the Joseph L. Gill Boosters, district champions, and the J. L. Friedmans, defending champions, were eliminated in the opening round at Lincoln park yesterday. Second round and quarter-final contests will be played today, with the semi-finals and finals scheduled for tomorrow.

The Gills, regarded as one of the strongest teams in the meet because of the ease with which they won the Chicago district crown, were defeated, 5 to 1, by the Red Tops of Newport, Ky. The Friedmans lost to Orlando, Fla., 2 to 1. Another Illinois representative, the Staleys of Decatur, were eliminated by Memphis, Tenn., 3 to 2.

Pitches No Hit Game.

The opening game, which got under way shortly after the ceremonies in which Mayor Edward J. Kelly and President Robert Dunham of the Chicago park board participated, developed into one of the best contests of the afternoon. It brought together the Cudahy Puritans of Kansas City and the East Liberty Shamrocks of Pittsburgh. The Puritans won, 1 to 0.

The first no hit, no run game of the tournament was achieved by Dick Koch, star pitcher for the Briggs Body company of Detroit, Mich., runnerup for the title last year. Cook led his team to a 2 to 0 victory over the Patty Anns of Boone, Ia.

Kenosha Team Wins.

The Ke-Nash-A club of Kenosha, Wis., battled the Cincinnati Greyhounds for 10 innings before it triumphed, 3 to 1. In another first round game Westport, champion of Connecticut, defeated the Chillicothe, Mo., Firemen, 8 to 2.

Fifteen teams remained in the running for the championship. Second and third rounds in the championship and consolation brackets and first round play in the girls' division will be contested today, starting at 10 a. m. and continuing until late in the afternoon. Twenty-six games are scheduled today in the championship division. Scores:

FIRST ROUND.

Cudahy Puritans, Kansas City, Kas., 1; East Liberty Shamrocks, Pittsburgh, 0.
Red Tops, Newport, Ky., 5; J. L. Gill Boosters, Chicago, 1.
Orlando, Fla., 2; J. L. Friedmans, Chicago, 1.
Le Mar Laundry, Memphis, Tenn., 3; Staleys, Decatur, Ill., 2.
Westport, Conn., 8; Chillicothe, Mo., Firemen, 2.
Ke-Nash-a club, Kenosha, Wis., 3; Cincinnati Greyhounds, 1 [10 innings].
Briggs Body Co., Detroit, 2; Patty Anns Boone, Ia., 0.
Hammond, Ind., 16; Seeberg Clothiers, Buffalo, N. Y., 2.
Phoenix, Ariz., Jewels, 3; J. J. Sumerackis, Detroit, 1.
Bankers Life, Lincoln, Neb., 3; St. Charles Hotel, New Orleans, 1.
Crimson Coach Tobaccos, Toledo, O., 13; National Mines, Ishpeming, Mich., 1.
Gulf Refining, Flint, Mich., 4; Liberty Drugs, San Antonio, Tex., 3.
United Workers Lodge, Grand Forks, N. D., 2; Western Electric, Atlanta, Ga., 0.
National Bank of Commerce, Tulsa, Okla., 2; Jersey Bread Co., Paterson, N. J., 0.
Parkersburg, W. Va., Cannon Balls won from Washington, D. C., forfeit.
Hindoo Kooch Grotto, Hamilton, Ont., won from St. Louis, Mo., forfeit.

SECOND ROUND.

Cudahy Puritans, Kansas City, Kas., 1; Hindoo Kooch Grotto, Hamilton, Ont., 0 [10 innings].

MIDWEST LEAGUE MEETS.

The First meeting of the Midwest Football league will be held tomorrow evening at 8 o'clock at 155 W. Madison street.

YANKEES SMASH THREE HOME RUNS TO BEAT SOX, 7-1

New Yorkers Make Gain in Drive for First Place.

[Continued from first sport page.]

scored only one instead of four. This tally resulted from one hit, but there was outside assistance in the form of a couple of passes from Broaca. Conlan led off with a walk and was forced by Simmons. Bonura popped out, after which Appling walked. Dykes handcuffed Rolfe with a single that scored Simmons and put Appling on third. The inning closed when Hopkins looked at a third strike.

Bonura Falls in Pinch.

Another opportunity, and the last one of the day, bobbed up in front of the Sox in the fifth, but they swooned under the pressure. The first two fellows were set down, one when the ancient Ruth, not knowing he was well away from the stand, reached out gracefully and made a one handed statue of Liberty catch of a high foul. The two outs were followed by singles on the parts of Swanson and Conlan. Although Mr. Simmons is mired deep in a batting slump, Broaca respected him to the extent of a pass, filling the bases. This gave Bonura a chance to prove he was worthy of the automobile given him by friends,, but his best was a bounder to Crosetti.

Earnshaw fanned two men in the fifth, thus avoiding complications. He also fanned two in the sixth, but this wasn't enough to keep three runs from scoring. Ruth opened by singling to right center. Earnshaw slipped a pass to Gehrig and then fanned Chapman. Lazzeri promptly blew his homer into the left field seats for three runs. Selkirk followed with a single to left but Jorgens popped to Appling and Broaca, the world's worst batter, struck out.

NATIONAL LEAGUE SETS DATES FOR 9 DOUBLE-HEADERS

New York, Sept. 8.—(AP)—Nine baseball bargain bills were announced today by the National league with the naming of the dates for playing postponed games and other schedule changes, creating double-headers.

At Boston—Sept. 9, Chicago [one game moved up from Sept. 10]; Sept. 16, Cincinnati [one game moved up from Sept. 13].

At Brooklyn—Sept. 9, Cincinnati; Sept. 16, Chicago; Sept. 23, Philadelphia.

At Philadelphia—Sept. 9, St. Louis; Sept. 11, St. Louis.

At Pittsburgh—Sept. 21, Cincinnati; Sept. 22, Chicago.

The Cardinal-Braves game originally scheduled for Boston, Sept. 17, was played July 22, while the Cincinnati at Chicago contest down for Sept. 26 was played Aug. 5.

AUTO RACE POSTPONED.

Syracuse, N. Y., Sept. 8.—(AP)—The New York State fair's 100 mile automobile race, scheduled for today, was postponed until tomorrow because of rain.

Mills to Play House of David 2 Games Today

Lefty Haas and John Sullivan, two of the outstanding semi-pro pitchers in the middle west, will hurl for the Chicago Mills against the House of David in a double header at Mills stadium, Lake street and Kilpatrick avenue, this afternoon.

Early in the season the same teams divided a twin bill. Al Nusser, who pitched the winning game against the Mills, will start one of the games today. John Tucker, star first baseman, and John Tally, hard hitting outfielder, also will be in the Benton Harbor team's lineup.

At Shewbridge field, 74th and Aberdeen streets, the Duffy Florals will oppose the La Porte Coalers of La Porte, Ind., for the second time this season. Two games will be played, with the first starting at 1:30 o'clock. Jack Quinn, former major leaguer, will pitch one of the games for the Florals.

The Logan Squares, bolstered by the return of Eddie Fallon, first baseman, and Elmer Olson, catcher, will meet the Colored All-Stars in a double header at Logan Square park, Kedzie and Elston avenues. Fallon and Olson, who were leading the club in hitting, returned several days ago after a three weeks' vacation in Wisconsin.

The Chicago Firemen will help the Spencer Coals dedicate their new field at 4200 North Central avenue in another double-header. Jake Sommerfield and Marvin Carlson will pitch for the Coals, while Slim De Lion and Roy Gutcher will work for the Firemen.

Rained out last Sunday, the George Forth Coals and Willow Springs will play at Willow Springs today for the right to meet the Ten Bruins later for the Midwest Baseball league semi-pro championship.

Donohue's Reveres will attempt to clinch the amateur title with a second victory over Guyon's Paradise, whom they defeated in the opener of the three game series.

Other games today follow:

Miller High Life vs. Ten Bruins at Kostner and Grand.
Cragins at Maywood, 1st avenue and Washington boulevard.
T. J. Bowlers vs. Kaski Boosters at Lawrence and Linder.
Rogers Parks vs. St. Celestines at 78th and Wellington.
Chicago Giants at Niles Center.
Zoubek's Cracker Jacks vs. Derby Laurels at 31st and Keeler.

COMBS, YANKEE FIELDER, LEAVES HOSPITAL TODAY

St. Louis, Mo., Sept. 8.—(AP)—Earle Combs, veteran outfielder of the New York Yankees, who has been a patient at St. John's hospital since he was injured two months ago while chasing a fly ball, attended today's game between the Senators and Browns.

It was the first time Combs had left the hospital since he was injured. He returned to the hospital after the game, but will be discharged tomorrow and plans to visit with his Yankee teammates for two days before returning to his home in Richmond, Ky.

Combs, who suffered a skull fracture and broken collar bone when he crashed into the center field wall at Sportsman's park, sat with Sammy West, star outfielder of the Browns, who is out of action for the season with a broken kneecap, and their physician, Dr. Robert F. Hyland.

TIGERS LOSE TO ATHLETICS, 4-3, THEN WIN, 2 TO 1

Convert 2 Hits in Second Game Into Victory.

Detroit, Mich., Sept. 8.—(AP)—The Tigers rallied to gain an even break with the Athletics in a double-header today, winning the second game, 2 to 1, in a pitching duel between Tommy Bridges and Merritt [Sugar] Cain after the A's had made it three in a row by winning the opener, 4 to 3.

As a result of the split the victorious New York Yankees cut a half game off Detroit's lead, reducing it to 4½ games.

Detroit managed to get only two hits off Cain in the second game after Bill Dietrich had scattered ten safeties well enough to win the opener with the aid of Bob Johnson's 31st home run of the season, but the Tigers needed only the first of those two to win.

In the first inning White walked and Gerald Walker was hit by a pitched ball. The pair worked a double steal to get into scoring position and Hank Greenberg responded with a single that brought them both home. The only other Tiger hit was a single by Charley Gehringer in the fourth.

Bridges, who was seeking revenge for having been knocked from the mound in yesterday's first game, took care of the rest by limiting the Athletics to four hits, all of which came in the last four innings.

Philadelphia's only tally came in the eighth when Johnson's double brought Doc Cramer, who had singled, all the way home from first.

PHILADELPHIA.	Ab	R	H	P	A
Cramer,cf	4	1	1	1	0
Will'ms,2b	5	0	0	0	6
Johns'n,lf	5	2	2	6	0
Foxx,3b	3	0	1	4	0
McNair,ss	4	0	2	3	3
Miller,rf	4	1	1	1	0
Finney,1b	3	0	1	10	0
Berry,c	[illegible]				
Dietrich,p	4	[illegible]			

DETROIT.	Ab	R	H	P	A
White,cf	3	0	0	1	0
C'chrane,c	5	1	1	4	1
G'ring'r,2b	3	0	2	3	6
Gr'nb'g,1b	5	0	1	13	0
Rogell,ss	5	[illegible]			
Walker,rf	5	1	2	[illegible]	
Owen,3b	[illegible]				
[illegible]					

*Goslin batted for Hogsett in seventh.

[illegible]

SECOND GAME.

[illegible]

"LISTEN, DADDY..

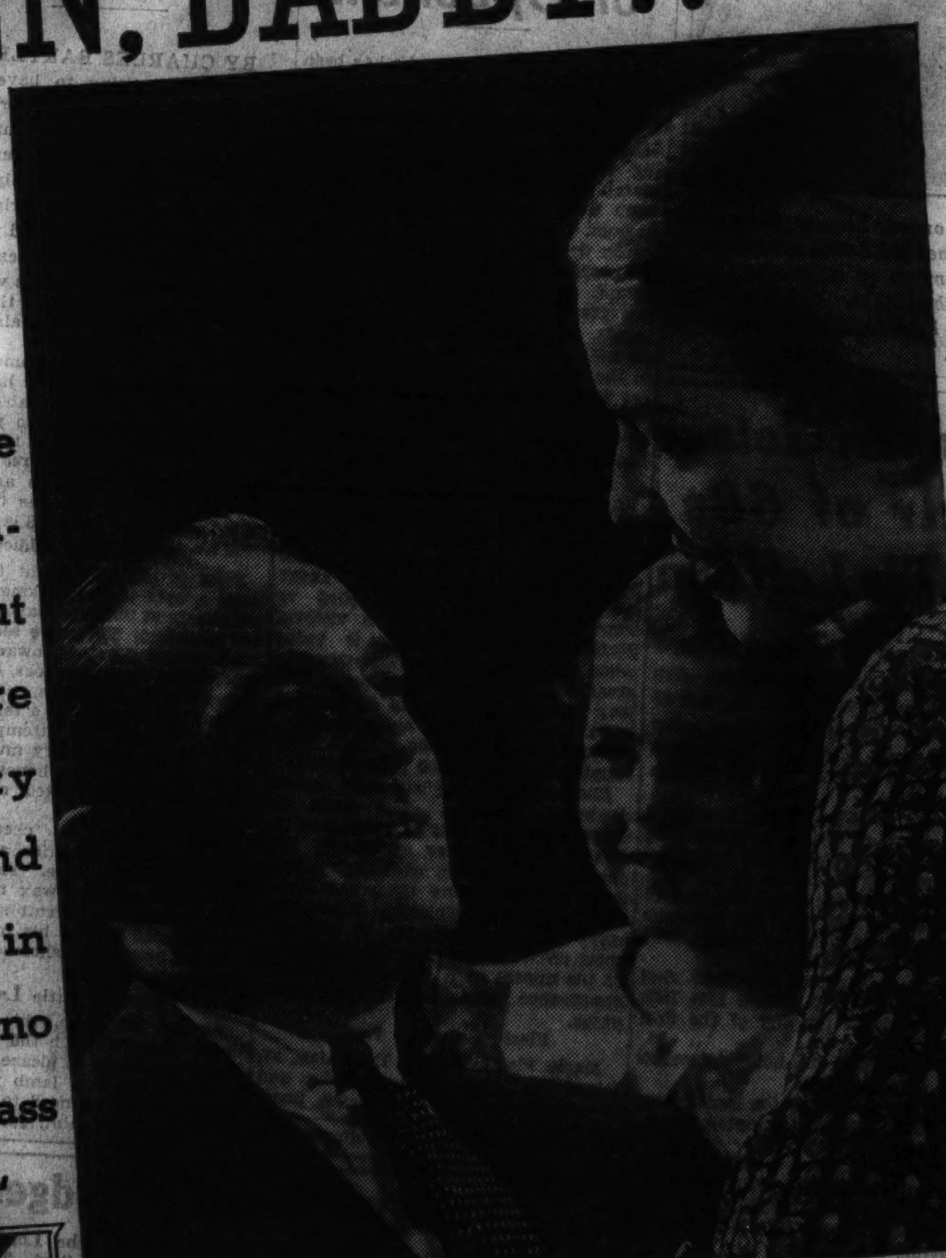

We'll leave the mechanical features up to you, but please make sure you get Safety Glass All-Around because we ride in back and a car is no safer than the glass in its windows."

GOOD NEWS: Ask your automobile dealer about the new low prices for Safety Glass All-Around recently announced by many manufacturers. They come to less than 2 cents a day on your new car payments.

WARNING: Unless you tell the dealer you want Safety Glass All-Around in your new car, chances are you will get it in the windshield and ventilators only and the ones who ride in back will be without this greater protection against the ugly cuts and tragic scars that come from broken, flying glass.

LIBBEY·OWENS·FORD
SAFETY GLASS
all-around

Jocky Keester Fails to Ride a Winner at Lincoln Fields—Yankees' Home Runs Beat White Sox, 7-1

[TRIBUNE Photo.]

FURTHER PROOF THAT THE FOOTBALL SEASON IS CREEPING UP ON US. A group of Northwestern university players takes limbering up exercises at Evanston a week before practice officially opens in the Western conference. Left to right are Sunny Maroney, Capt. Al Kawal, Wally Cruice, Ed Whalen, George Potter, and John Hutchins.

(Story on page 5, Sports.)

[TRIBUNE Photo.]

SECOND PLACE IS THE BEST JOCKEY KEESTER CAN GET AS CARBON WINS LINCOLN FIELDS FEATURE BY FIVE LENGTHS. Carbon, a consistent sprinter, takes the Flamingo purse easily, with Frederick, ridden by Paul Keester, second and Flying Justice third. The crowd of 8,000 saw the sensational winning streak of Keester halted, for he failed to get one of his seven mounts in front when the finish line was reached. In addition to being second with Frederick, Keester placed with Where Away in the second race and Sister Mary in the third event.

(Story on page 1, Sports.)

[TRIBUNE Photo.]

MEMBERS OF EDGEWATER GOLF CLUB ENJOY SOME FANCY PUTTING. Left to right, Vito B. Cuttone, Carl W. Jordan, John F. Cushing, and Col. William H. Beckman, after finishing a round of golf on north side course, tarry a while on the putting greens.

(Story on page 4, Sports.)

IN SPORT CONTEST. Genevieve Swierkos represents Roseland-Pullman district in athletic prowess division of Spirit of Chicago youth's achievement contest.

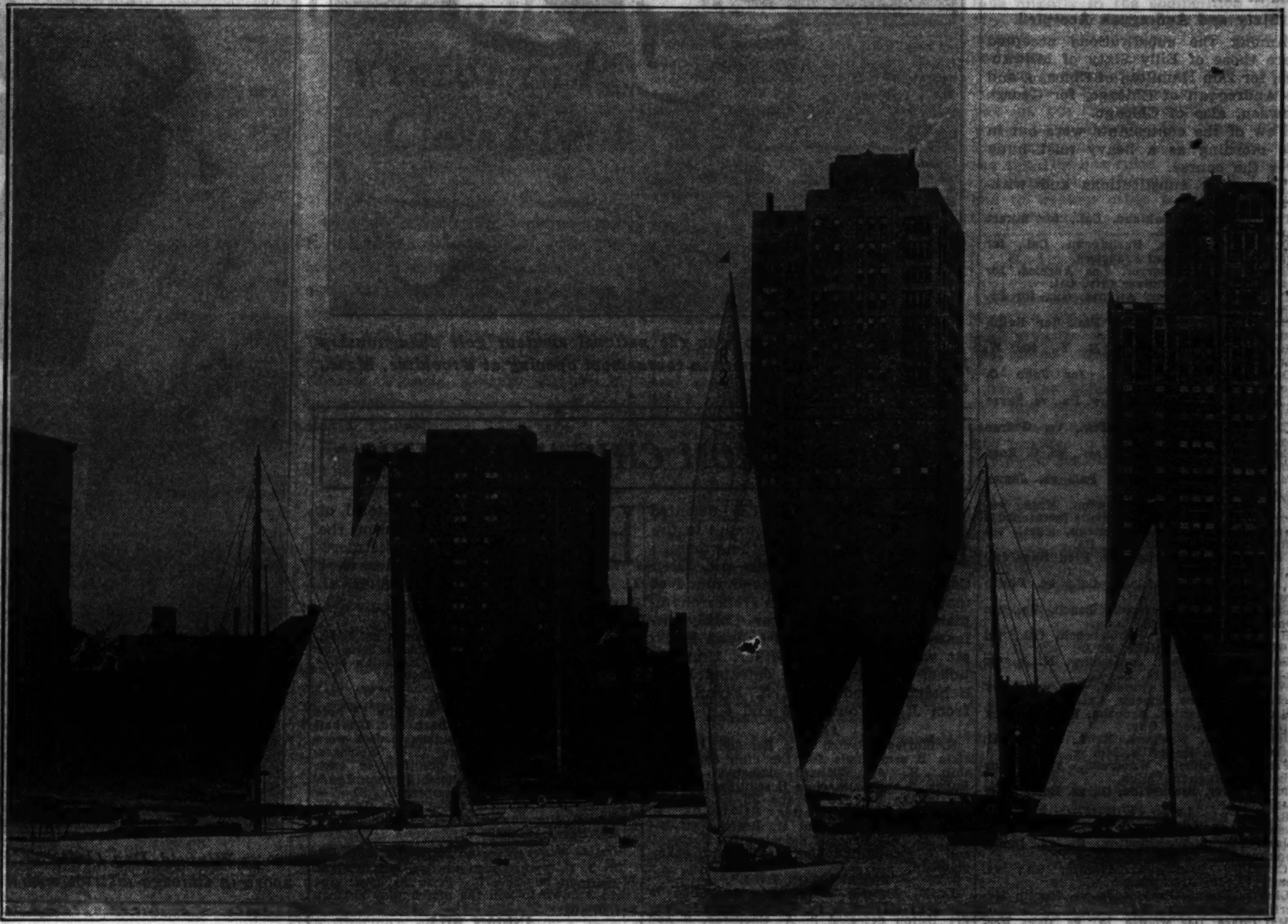

[TRIBUNE Photo.]

BACKGROUND OF SHERIDAN ROAD SKYSCRAPERS ACCENTUATES THE BEAUTY OF THE YACHTS. Craft leave Belmont harbor for program of races sponsored by the Chicago Yacht club yesterday. The Vail-Morton syndicate's Gossoon II., which led Gypsy across the finish line by a margin of 30 seconds, was the winner in the R class competition. Winners in other events were Aquila and RiRi.

(Story on page 5, Sports.)

[TRIBUNE Photo.]

CHICAGO TEAMS BEATEN IN FIRST ROUND GAMES OF THE NATIONAL SOFTBALL TOURNAMENT. Crowd gathers in Lincoln park to see the Joe Gills of Chicago play the Red Tops of Newport, Ky. The Gills found the southern team too strong for them and were eliminated. The J. L. Friedmans of Chicago, defending champions, also were beaten yesterday. The tournament will continue today and wind up tomorrow.

(Story on page 2, Sports.)

BABE RUTH BIDS MAYOR KELLY GOOD-BY. Veteran star of New York Yankees, who is playing his last year as a regular, shakes hands with Chicago's mayor during final game with the White Sox.

[TRIBUNE Photo.]

(Story on page 1, Sports.)

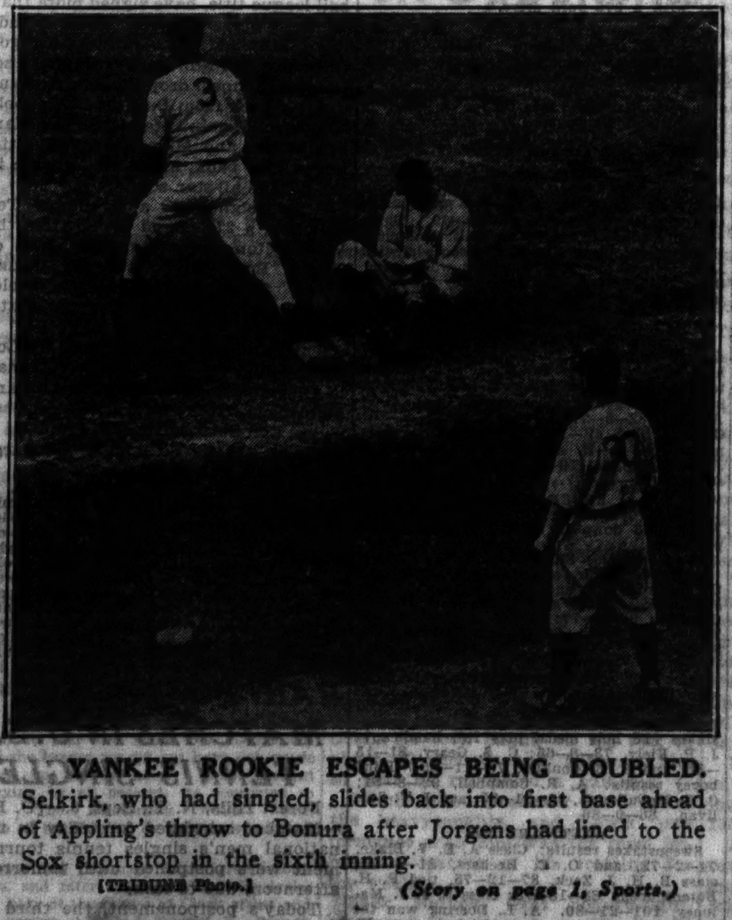

YANKEE ROOKIE ESCAPES BEING DOUBLED. Selkirk, who had singled, slides back into first base ahead of Appling's throw to Bonura after Jorgens had lined to the Sox shortstop in the sixth inning.

[TRIBUNE Photo.]

(Story on page 1, Sports.)

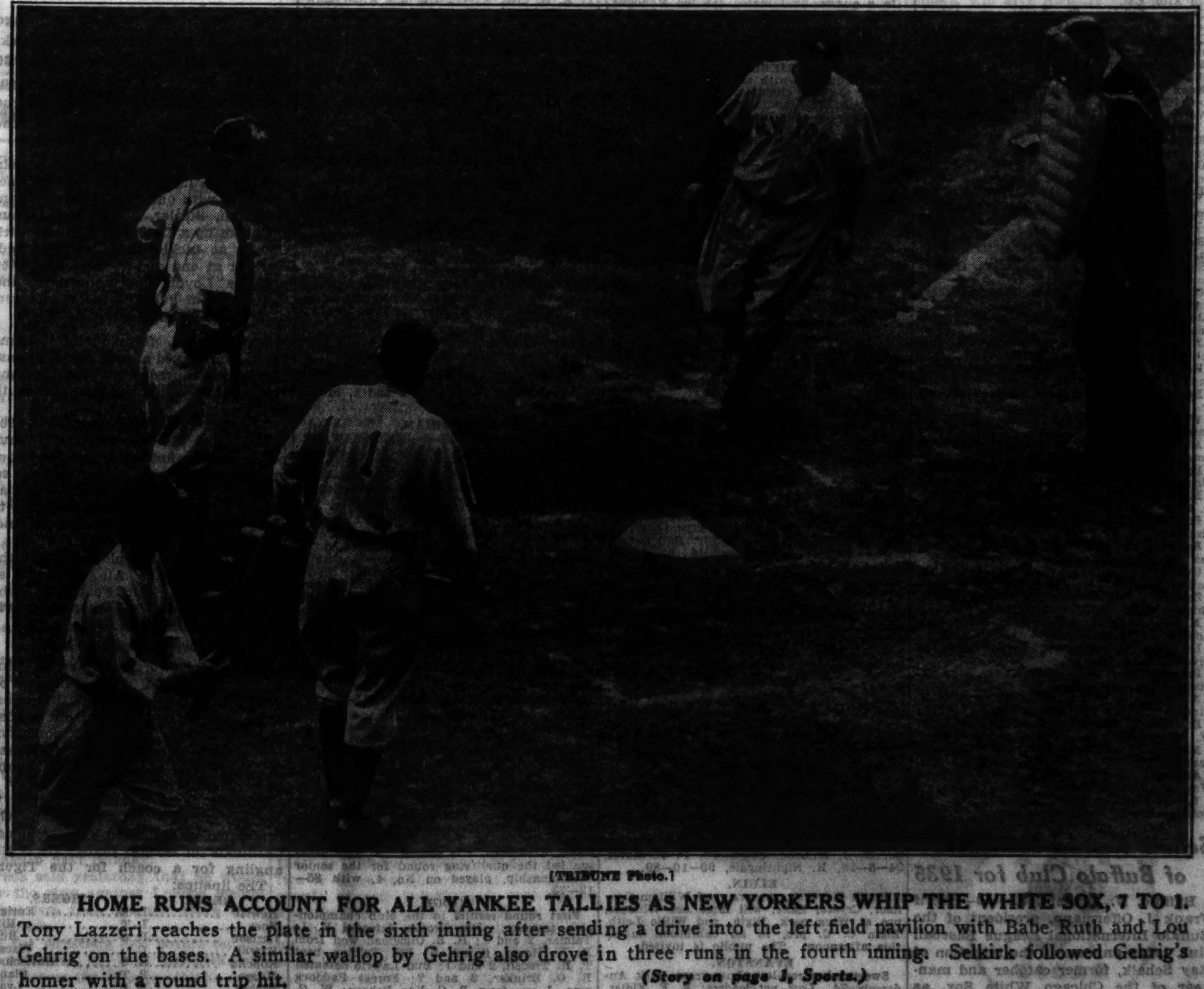

[TRIBUNE Photo.]

HOME RUNS ACCOUNT FOR ALL YANKEE TALLIES AS NEW YORKERS WHIP THE WHITE SOX, 7 TO 1. Tony Lazzeri reaches the plate in the sixth inning after sending a drive into the left field pavilion with Babe Ruth and Lou Gehrig on the bases. A similar wallop by Gehrig also drove in three runs in the fourth inning. Selkirk followed Gehrig's homer with a round trip hit.

(Story on page 1, Sports.)

DRAWING MADE FOR U. S. AMATEUR GOLF TOMORROW

Seven Ex-Champions Are Paired in First Round.

Brookline, Mass., Sept. 8.—(AP)—Seven former titleholders, among them three members of this year's Walker cup team, today were among the 120 players drawn for first round matches in the National amateur golf championship tournament which begins at the country club Monday.

The seven are Francis Ouimet, Boston's foremost contender and twice holder of the crown, Jesse Guilford, also of Boston, Chick Evans and Bob Gardner of Chicago, Max Marston of Philadelphia, H. Chandler Egan of Peeble Beach, Cal., and C. Ross Somerville of Canada, the 1932 titleholder.

Ouimet drew Bobby Jones of Birmingham, Mich., as his first round opponent, Guilford was drawn against Gordon Taylor of Montreal, and Somerville against Eddie Kirouac, Massachusetts amateur titleholder in 1932.

Matches Listed Numerically.

The draw has the matches listed numerically so there will be a place for each of the 60 survivors in the second round, where the 58 who drew byes will see their first competition. Among the latter are George T. Dunlap Jr., the defending champion; Lawson Little, the British titleholder, and Johnny Goodman of Omaha, former United States open champion. The draw for the second round will be made tomorrow.

A total of 12 withdrawals was announced, but substitutions were allowed for all except Rex Hartley and W. B. Torrance of Great Britain, and Harrison R. [Jimmy] Johnston of St. Paul, all of whom were on the exempt list. That left the probable starting field at 185.

Sixty and Andreggan Accepted.

Among the substitutions accepted were those of Billy Sixty of Milwaukee, for Don Hamilton of Chicago, and Al Andreggan of Chicago, for George Dawson, also of Chicago.

Few of the contestants were out in the morning as a heavy mist hung over the course.

The other substitutions and withdrawals were:

Thomas Telfer, Oakland, Cal., for Stuart Hawley Jr., Oakland.
Douglas B. Lewis, Burlingame, Cal., for August Dreier Jr., San Francisco.
Harry M. Eichelberger, Los Angeles, for Gordon F. Norton, Culver City, Cal.
Crawford Rainwater, Atlanta, Ga., for Dr. Julius Hughes, Atlanta.
Harry Root Jr., Tampa, Fla., for Ralph Redmond, Pasadena, Fla.
Howard Tryon, Elmira, N. Y., for W. Hamilton, Gardner, Buffalo.
Don McPhail, Baltimore, for John C. Shorey, Bethesda, Md.
Charles Reckner, Mount Airy, Pa., vs. Sayre McLeod Jr., Convent, N. J.
Charles Dexter, Dallas, Tex., vs. George Rayner Jr., Niagara Falls.
Eddie Kirouac, Walpole, Mass., vs. C. Ross Somerville, London, Ont.
M. F. Marks, Oakmont, Pa., vs. James Watts, Lynchburg, Va.
E. S. Stimpson, West Newton, Mass., vs. Harrison R. Johnson, Minneapolis [scratched].
Francis Doyle, West Boyleston, Mass., vs. Sidney Carson Jr., Saltsburg, Pa.
Billy Sixty, Milwaukee, vs. Fred Haas Jr., New Orleans, La.
Thomas Telfer, Oakland, Cal., vs. Philip Simons Springfield, Mass.
Chandler Harper, Virginia Beach, Va., vs. Dom Socolli, Hartford, Conn.
H. Chandler Egan, Pebblebeach, Cal., vs. J. Wolcott Brown, Brielle, N. J.
Charles Whitehead, Jamesburg, N. J., vs. Jack Ahern, Hamburg, N. Y.
William Howell, Richmond, Va., vs. Harry Eichelberger, Los Angeles, Cal.
Richard W. Ashley, Kenosha, Wis., vs. Jack Cameron, Montreal, Que.
John Burke, Newport, R. I., vs. W. H. Dettweiler Jr., Rockville, Md.
Francis Ouimet, Woodland, vs. Bobby Jones, Birmingham, Mich.
John Jaeger, Brecksville, O., vs. Eddie Held, Stapleton, N. Y.
Robert Riegel, Richmond, Va., vs. Ed Busiere, Brockton, Mass.
John Florio, Worthington, O., vs. Daniel Topping, Port Chester, N. Y.
Crawford Rainwater, Atlanta, Ga., vs. Charles Evans Jr., Chicago.
Charles Round, Providence, vs. Martin McCarthy, Chevychase, Md.
Hal Chase, Des Moines, Ia., vs. Dave Herron, Oakmont, Pa.
Ernest Pipeper Jr., San Jose, Cal., vs. Charles Mayo Jr., Longbeach, N. Y.
Thad Street Jr., Charlestown, S. C., vs. Joseph Oliver, Aspinwall, Pa.
John Grange, Haverford, Pa., vs. Lynn Lardner Jr., Waywatosa, Wis.
Burt Shurley, Grosse Isle, Mich., vs. Andrew Jaye, Jenkentown, Pa.
Dick Wilson, White Plains, N. Y., vs. W. B. Torrance, Scotland.
Harry Root Jr., Tampa, Fla., vs. Howard Tryon, Elmira, N. Y.
Rex Hartlet, Scotland, vs. Jack Hoerner, Palo Alto, Cal.
Chester O'Brien, St. Louis, vs. Alfred Breault, Grosse Isle, Mich.
Charles Becks, Chicago, vs. Ernest Coombs, Long Beach, Cal.
Brown Cannon, Denver, Colo., vs. John Lehman, Chicago.
Knox Young Jr., Pittsburgh, vs. Max Marston, Philadelphia.
Verne Stewart, Palo Alto, Cal., vs. Fred J. Wright Jr., Weston, Mass.
Francis Brown, Honolulu, vs. V. V. Roby, Minneapolis.
Gordon Taylor, Montreal, vs. Jesse P. Guilford, Woodland, Mass.
David Davis, Culver City, Cal., vs. William O. Blaney, West Newton.
Paul Jackson, Oklahoma City, vs. Don Armstrong, Chicago.
Robert A. Gardner, Chicago, vs. Leo Martin, Waltham.
Sam Perry, Birmingham, Ala., vs. Charles Clare, Orange, Conn.
Charles Yates, Atlanta, vs. George Berkey, Portland, Ore.
Joseph Gagliardi, Mamaroneck, N. Y., vs. Robert M. Grant, Hartford, Conn.
J. Davis Ewell Jr., Richmond, Va., vs. John Hines, Great River, N. Y.
Rodney Brown Jr., Brookline, vs. Harry Gandy, Oklahoma City.
Russell Martin, Chicago, vs. Jack Mackie Jr., Inwood, N. J.
William Meany Jr., Port Chester, N. Y., vs. Dan Dunlap, Kansas City.
Michael Bobel, Providence, vs. Jennings Gordon, Atlanta, Ga.
Perry E. Hall, Gulph Mills, Pa., vs. Tommy Wright, Knoxville, Tenn.
Maurice McCarthy Jr., Cleveland, vs. S. A. Clark Jr., Ridgewood, N. J.
Bob Kepler, Dayton, O., vs. A. L. Miller, Chicago.
Kenneth Wolcott, Trenton, N. J., vs. Nelson Ruddy, Cincinnati.
Gus Fetz, Chicago, vs. Reynolds Smith, Dallas, Tex.
Zell Eaton, Oklahoma City, vs. John Ames, Chicago.
M. B. Kaesche, Ridgewood, N. J., vs. Rodney Bliss, Omaha.
Lee Fowler, Jamesburg, N. J., vs. H. L. Givan, Seattle, Wash.
Berrian Moore Jr., Atlanta, vs. John M. Tucker, Rochester, N. Y.
Milan Heath, West Newton, Mass., vs. M. S. Lindgrove, Short Hills, N. J.
Bob Conliff Jr., Oklahoma City, vs. John W. Hughes, Omaha.
Maurice Hankinson, Oklahoma City, vs. John E. Parker Jr., West Orange, N. J.
Allen V. Ellis, Brookline, Mass., vs. John Wagner, Chicago.
Robert Lester, Short Hills, N. J., vs. Douglas Lewis, Burlingame, Cal.

Schalk Named Manager of Buffalo Club for 1935

Buffalo, N. Y., Sept. 8.—(AP)—Sheriff Frank J. Offermann, president of the Buffalo International League Baseball club, today announced the retention of Ray Schalk, former catcher and manager of the Chicago White Sox, as manager of the Bisons for next season. Schalk has been manager of the Buffalo team since 1932.

CHICAGO'S GOLF FORCES MARCH ON BROOKLINE

George Dunlap, who won the national amateur golf championship last year, will defend honors in tournament opening at Brookline, Mass., tomorrow.

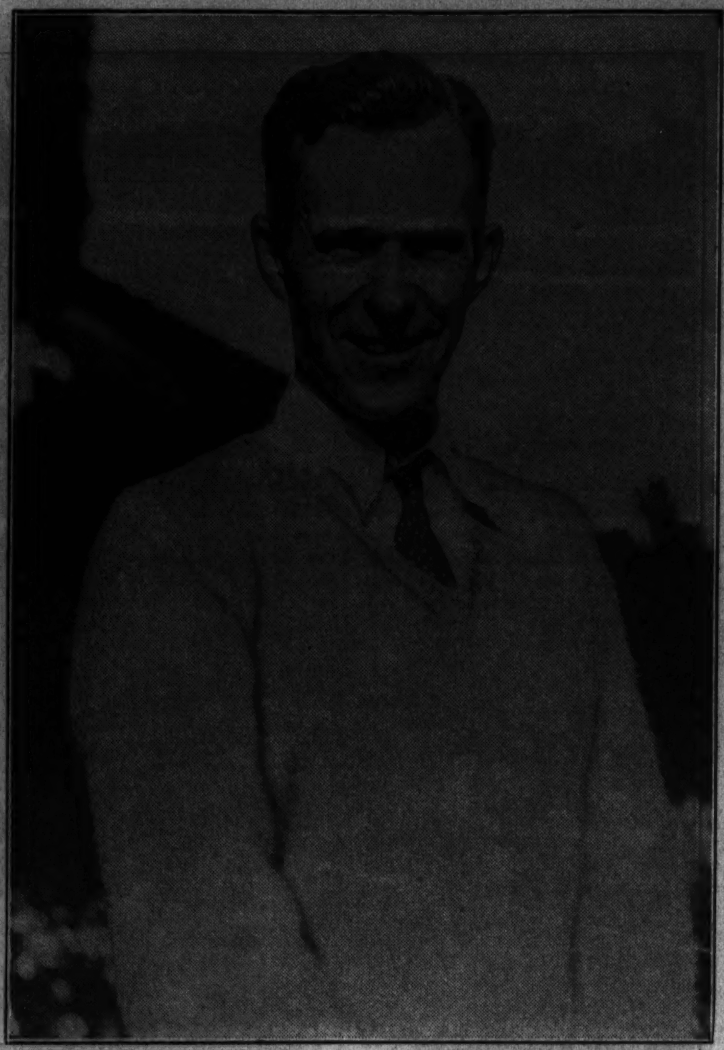

Jack Westland of Sunset Ridge, one of leading Chicago golfers in quest of championship. Qualifying score: 151.

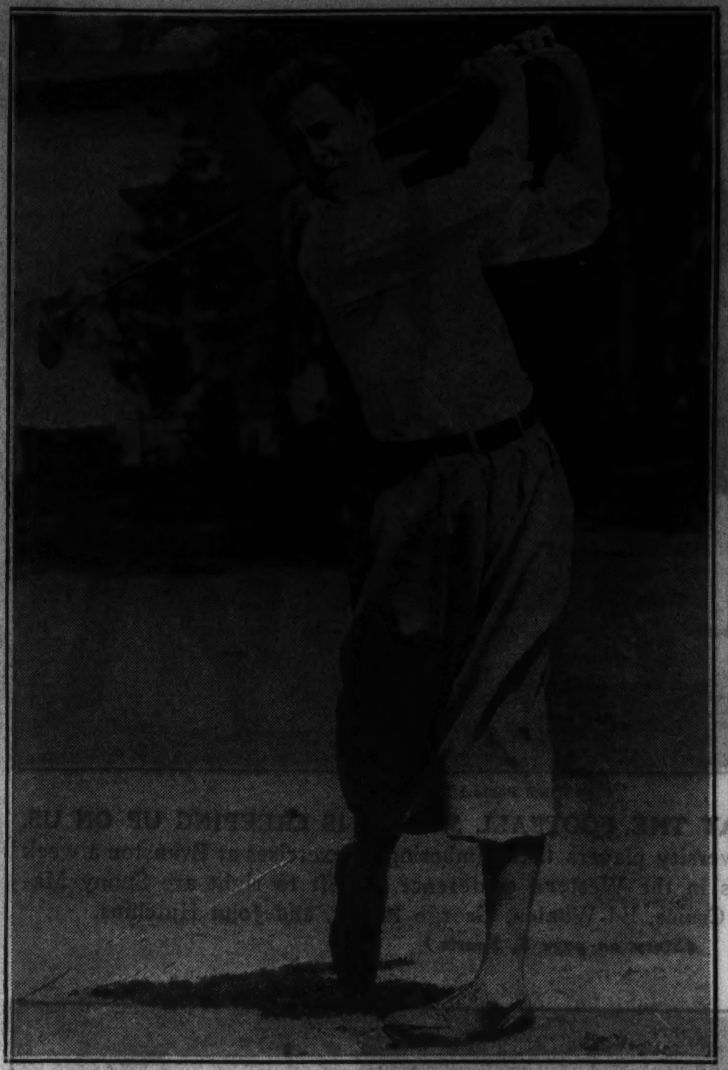

Russell Martin of Flossmoor is another who may upset advance predictions in tournament. Qualifying score: 152.

Winfield Day (left) of Elmhurst and Willord Wehrle, Racine, Wis., who tied for best qualifying score in Chicago district with 150.

SCORES FROM CHICAGO CLUBS

MRS. A. E. SHIELL defeated Roberta McKay, 5 and 4 in the 36 hole finals for the woman's club championship at Glen Oak. Results of the second round of match play for the men's club championship follow: Walter Corbly defeated Bob Kevil, 5 and 4; John Hackett won from Oscar Miller, 1 up, 22 holes; Norman Morris defeated E. A. Schultz, 5 and 4; W. S. Flynn won from J. B. Conway, 5 and 4.

ACACIA.

H. Slottag defeated R. J. Beardon, 1 up, in class B semi-finals for the club championship. H. A. Wishard defeated Dr. C. Bulles, 2 and 1, in class C semi-finals. Leaders in the first 18 of the 36 hole sweepstakes were H. Whetter, 91—16—75, H. Pigott, 97—18—79, and M. Beattie, 79—3—76. M. W. Yansick defeated G. Horne, 9 and 7, for the Hawthorne Golf club championship.

BARRINGTON HILLS.

L. M. Hansen, 89—15—74, is leading in the play for the J. W. Esmond trophy. Robert Hilton defeated S. A. Goodman, 2 and 1, and will play John G. Searle for the club championship. L. M. Hansen defeated S. T. Milchrist in a semi-final match and will play J. R. Cardwell for the Mossley Hill trophy.

BEVERLY.

Low net winners were J. A. Middleton Jr., 82—10—72, and E. J. Sheehan, 89—15—74.

BOB O' LINK.

R. D. Cagney won the Tee to Green handicap event in classes A and B with a net score of 43—8—35. G. A. Thompson finished first in classes C and D with 54—18—36.

BRAE BURN.

In a quarter-final match for the Monogue trophy, William McGah defeated Milton Flyke, 3 and 2. In a quarter-final match for the Gould trophy, William McGah won, 2 up, from Louis Fohr.

BRIERGATE.

R. P. Hummer, with an 81, led the qualifiers for the club championship. Sweepstake leaders: A. J. Brandt, 89—16—73; G. R. Frankland, 95—19—76; William Eytel, 94—18—76.

BROOKWOOD.

Don Heppes won the ball sweepstakes event with a total of 76—2—74. First round results for the club championship follow: J. M. Noble defeated H. R. Hamilton, 4 and 3; K. L. Karr defeated H. H. Eggleston, 4 and 3; Don Heppes won from Henry Eickelberg, 8 and 7.

BRYN MAWR.

Semi-final results in play for the club junior championship follow: Robert Sampson defeated Howard Chapman, 1 up, 18 holes; Alan Bachrach won from Sidney Shuman, 3 and 1. In the finals for the women's championship Mrs. David Branower defeated Mrs. Clarence Hoffman, 3 and 2.

BUTTERFIELD.

Club championship results: Class A—R. P. Moran defeated J. F. Kent, 1 up. Class B—Frank Krajic defeated S. S. Scott, 1 up. Class C—E. H. Fiegler won from W. F. Sullivan, 2 up; F. P. P. Lavin defeated Judge Otto Kerner, 1 up; H. L. Giroux won from F. J. Simpson, 1 up. Low qualifiers for the Autumn handicap tournament included E. J. Maguire, 80—9—71; Henry O'Callaghan, 86—12—74; E. C. Glosser, 93—19—74.

CALUMET.

Lee N. Thiltges won the William Arthur Mayfield trophy, an 18 hole low gross event, with 38—39—77. The Fred Plane trophy, 18 holes low net full handicap, went to W. H. Suffield, who carded 81—9—72. Ball sweepstakes results: W. H. Suffield, 81—9—72; E. J. Taft, 85—10—75; J. E. Roland, 78—2—76; H. L. Miller, 83—7—76, and Fred Plane, 80—3—77.

EDGEWATER.

Low net leaders include Frank Keenan, 96—30—66; W. F. Potts, 72—1—71; Dr. F. S. Adamo, 78—4—74; H. D. Fargo Sr., 88—14—74. First round survivors in play for the autumn tournament trophy follow: W. F. Potts, 72—1—71; V. J. Curto, 83—8—75; W. J. Lawlor, 81—6—75; T. A. E. Vyse, 76—1—75; H. D. Fargo Jr., 77—2—75; G. E. Douaire, 82—6—76; R. L. Glans, 87—11—76; R. L. France, 82—6—76. W. F. Potts defeated T. A. E. Vyse, 3 and 2, in the 36 hole final for the club championship.

EDGEWOOD VALLEY.

L. E. Bunning's 77 won low gross. A. W. Ralston, 78—5—73, and R. W. Plummer, 92—19—73, tied for low net. Sweepstakes leaders were G. Mittes, 98—9—89, Fred Hull, 101—12—89, Roy Kirn, 104—15—89, W. C. Leitch, 99—10—89, H. A. Fletchmer, 89—0—89, N. J. McLeod, 90—0—90, P. L. Revel, 94—5—89, H. Nightingale, 99—10—89.

ELGIN.

Frank Renwick, Aurora, and William Lorimer, Crystal Lake, will meet Les Whipple, pro at Wing park, Elgin, and Willie Leith, Elgin C. C. pro, in an exhibition match this afternoon. The public is invited.

EVANSTON.

Sweepstakes results: Low gross, Jack Anderson, 74. Low net leaders: R. E. Fidler, 82—10—72; D. B. Kirk, 80—6—74; H. D. Raymond, 79—4—75; W. E. Hall, 94—19—75. Blind bogey leaders include W. E. Hall, 78; L. E. Gould, 78, and H. D. Foster, 81.

B. P. GEORGE, with a total of 100—24—plus 7—69, won the age limit event at Westmoreland. Sweepstake winners were C. D. Foster, 96—21—75, and H. C. Lee, 91—16—75.

EXMOOR.

R. Hackett had 41 less 6½ for a net 34½, the best score on even holes. A. G. Stratton was second with 39—4—35. Hackett's 83—13—70 won the ball sweepstakes.

FLOSSMOOR.

E. N. Baty's 100—29—71 won the 18 hole medal play with full handicap and the ball sweepstakes. Other sweepstakes leaders were D. Sproul, 86—13—73, and C. V. Essroger, Sr., 81—7—74. Sixteen qualified in each class for the class championship event. Leaders were: Class A—C. V. Essroger Sr., 81—7—74; class B—F. M. Bobe, 92—17—75; class C—Dr. R. E. Humphreys, 98—19—79; class D—E. N. Baty, 100—29—71.

GLEN VIEW.

Dr. J. E. Nyman won the low net in class B with an 89—13—76. Fritz B. Ernst finished 2 down to win the match play against par event.

INDIAN HILL.

Medal play handicap winners included O. M. Burton, 87—18—69; W. E. Walling, 81—11—70; Gordon Lang, 89—17—72; R. O. Berger, 81—8—73; J. A. Sears, 84—10—74, and Harold Zeiss, 89—15—74.

ITASCA.

Medal play sweepstakes leaders included H. B. Elwell, 90—16—74; C. R. Conley, 82—6—76; M. E. Haynes, 84—7—77.

KILDEER.

Leaders at the end of the second 18 holes of the 54 hole Labor day trophy tournament, a medal play event; water course, par 71; A. B. Cras, 82—12—79, and 87—12—75, for a total of 145, and O. W. Anderson, 76—6—72, and 80—5—75, for a total of 147. Woods course, par 71; B. W. Castle, 81—14—67, and 88—14—74, for 143 total; S. A. Alter, 86—13—73 and 86—13—73 for a total of 146. The final round will be played today.

KNOLLWOOD.

W. J. Tilden won the class A tournament with 79—4—75 and tied for the Class A sweepstakes with E. L. Brashears, who carded 86—11—75. J. R. Histed's 93—18—75 won the class B tournament and class B sweepstakes.

LA GRANGE.

W. Tewksbury finished 2 down to win the match play against par. His 76—3—73 tied for the class A sweepstakes with C. B. Cooney 78—5—73. Cooney won the low putts with 29. Class B sweepstakes prizes went to K. E. Rice, 85—13—72 and H. Cossitt, 87—14—73. Class C winners were A. J. Puhl, 94—18—76 and M. L. Joslyn, 97—18—79 and class D winners were G. A. Yanochowski, 95—26—69 and G. M. Lindsey, 105—26—79.

MEDINAH.

Dave Adams defeated W. Kien, 4 and 3, in the class A semi-finals for the club championship. W. Bade defeated S. H. Sturdy, 1 up, in the semi-finals in class B and J. L. Miller defeated W. Oltman, 4 and 2, in the semi-finals in class C.

MIDLOTHIAN.

D. H. Devonald, 39—6—33, and W. M. Witt, 38—5—33, tied for low net in this 9 hole event for the Mrs. John C. Elfe trophy. Sweepstakes results: Frank Britton, 80—12—68; W. M. Witt, 81—9—72; Jack Riley, 92—19—73, and J. E. McMahon, 77—3—74.

NORDIC.

Class A quarter-final results in the club championship: H. W. Palmer defeated E. A. Greer, 1 up; M. Ward advanced with a 1 up victory over P. J. Schmitz; E. N. Perry won from J. Winzler, 5 and 4, and R. W. Franberg beat W. B. Glader, 3 and 2. In the finals of the class B championship, W. T. Anderson defeated Hon. Judge Edward Casey, 5 and 4.

NORTH SHORE.

Sweepstakes winners: Class A, W. H. Harrison Jr., 88—10—78; class B, F. E. Beckstein, 90—16—74, and N. Richards, 94—15—79; class B, R. G. Rowe, 97—18—79.

OAK PARK.

Sweepstake leaders: Class A—Sherman Spitzer, 80—6—74. Class B—Carl Howe, 85—17—68. Class C—D. D. Sperry, 91—21—70.

OLYMPIA FIELDS.

Don Hernly, 2 down, won the match play against par event on the No. 1 course. P. H. Barkely, 3 down, was second. Low net in the 18 hole medal play, course No. 3, was won by Dr. H. W. Pepper, 85—13—72. L. J. Jones, 81—8—73, was second. J. V. Stevenson led the qualifying round for the senior championship, played on No. 4, with 85—12—73.

RIDGE.

First round results in the club championship tourney: Jim Brooks defeated R. L. Talmar, 2 and 1; H. B. Olmstead won from R. V. Henry, 6 and 5; Bill Tolman beat T. H. Tredell, 2 and 1; Bud Lawrie defeated R. O. Brinker, 3 and 2; Forest Paddock won, 1 up, from B. C. Von Behren; W. G. Landt defeated J. H. Greene, 2 and 1; Joe Hennessey won from Ward Vanderpool, 3 and 2, and Jim Fryer Jr. beat Frank Hays, 4 and 3.

Bears Tune Up Today in Game on South Side

The Bears will meet the Chicago Tigers this afternoon at Normal park, 61st street and Racine avenue, at 2:30 o'clock. It will be the third pre-season contest for the National league champions and the opener for the Tigers.

Six former De Paul and two Loyola players are listed in the Tigers' line-up along with one Northwestern man. Hartman, Statler, Flood, and Jablonski make up a De Paul back field with Clancy at tackle and Lyons at end. Enright at end and Waesco at center are the Loyola representatives and Gottschalk at guard is the Wildcat.

Banas with Tigers.

Steve Banas, former Notre Dame back, who played a good game against the Bears Thursday night at Indiana Harbor, also will play with the south siders.

The Tigers average close to 200 pounds and as daily workouts have put them into fine condition, the Bears are expecting trouble, so much so, in fact, that Coach George Halas named only three of the new men to start—Buss at tackle, Becker at end, and Feathers at half back.

The former pair played for the Bears against the All-Americans at Soldiers' field, but Feathers, who played with the All-Americans, will be making his debut.

Molesworth Back on Job.

Keith Molesworth, the spark plug of the Bears last season, begged off early from duty with the Baltimore baseball club and worked out Friday and yesterday. In fine condition, Molesworth quickly adjusted himself to the change of scenery and doubtless will get a taste of action today.

Today's game marks the return to football activity of Cris O'Brien, who originated and headed the Chicago Cardinals for several years. He is still angling for a coach for the Tigers.

The lineups:

BEARS.		TIGERS.
Hewitt	L. E.	Enright
Buss	L. T.	Hills
Carlson	L. G.	Buhr
Kawal	C.	Waesco
Kopcha	R. G.	Gottschalk
Musso	R. T.	Clancy
Becker	R. E.	Lyons
Brumbaugh	Q. B.	Hartman
Feathers	L. H.	Statler
Sisk	R. H.	Flood
Nagurski	F. B.	Jablonski

Other Golf Scores

RAVISLOE.

Low qualifiers for the President's trophy follow: Class A—Harry Schram, 84—10—74. Class B—George Stromberg, 85—14—71. Class C—Robert Kesner, 93—22—71. Class D—L. W. Pfaelzer, 100—25—75. C. J. Stern, F. N. Stern, Robert Leopold, and George Eckhouse tied with 89s in the blind bogey event.

RIDGEMOOR.

B. C. Culver and George Davis teamed up to win the medal play team competition, the former carding 87—11—76, and the latter 86—9—77 for a total net score of 153. It was Club Professional day in honor of Howard Davis, Ridgemoor's retiring pro, who was presented with prizes. In the low net, first went to E. G. Krumrine, who turned in an 85—14—71. Other scores in this event: A. N. Sommer, 95—22—73; J. W. Clarke, 91—17—74, and Bud Graham—74—1—73.

RIVERSIDE.

Sweepstakes leaders: Class A—W. C. Albro, 75—4—71; Dr. J. E. Barss, 80—4—76; M. W. Willard, 83—5—78. Class B—G. A. Pennock, 86—12—74; W. H. Evans, 88—13—75; H. A. Fulton, 89—12—77. Class C—A. B. Slattengren, 104—22—82. W. C. Albro won the Robert I. Randolph trophy with a 75—4—71. Melvin Slattengren won the long drive contest with a 275 yard drive.

RIVER FOREST.

George W. Chritton, with a 96—24—72, led the qualifiers for the Directors' trophy. Al Bryant and J. J. Brown tied for first in the blind bogey with 86s. G. W. Taylor and R. d'Autremont finished in a tie for second with 87s. Ralph Baldemann Jr. defeated J. J. Brown Jr., 4 and 3, in the 36 hole finals for the Junior club championship.

ROLLING GREEN.

Sweepstakes winners: Class A, J. H. Kincaid, 79—1—78; J. Simpson, 89—10—79. Class B, S. B. Flaeger, 95—16—79. Third round results in play for Pat McDonald Handicap trophy: D. Thompson defeated L. H. Gale, 3 and 2; N. Harrison won, 4 and 3, from C. Patrick, and L. Lemley advanced with a 2 and 1 victory over William Bergen.

RUTH LAKE.

C. H. Mann won the club championship, carding rounds of 72—78—82—81 for a 72 hole total of 313. Runnerup honors went to A. W. Porter, who scored 319. Winners in the choice nine holes event: Class A—F. A. Nutt, 32—5—27; B—Earl Oak, 38—9—29; C—J. F. Slad, 42—12—30. Sweepstake winners: Class A—F. A. Nutt, 79—9—70; and J. R. McDonald, 78—5—73; B—R. L. Wemstrand, 91—14—77.

SHORE ACRES.

J. W. Pope finished 2 down and W. I. Howland 3 down in the match play versus par event.

SKOKIE.

J. W. Cullen Jr. scored 77—2—75 to win the Saturday cup and finish first in the ball sweepstakes. Other sweepstake leaders: J. C. Cormack, 82—5—77; H. W. Brewer, 83—5—78; J. L. Garard, 80—2—78; J. A. Barrill, 91—13—78.

SOUTH SHORE.

Semi-final results in the club championship tourney: Henry Haser defeated J. A. Carrick, 7 and 6, and R. C. Ingles won from Robert Jacobsen, 3 and 2. Ball sweepstakes [18 hole medal play full handicap]: J. P. Kiely, 73—8—65; C. S. Geary, 81—15—66, and E. B. Conklin, 76—11—65. Blind bogey results: A. R. Campbell, 92—8—84; C. E. McCullough, 96—11—85, and J. V. Sullivan, 86—0—86.

WESTWARD HO.

Sweepstakes results: Class A, E. V. Blake, 74—2—72, and O. C. Heckart, 81—6—75; class B, H. J. Zack, 87—12—75, tied F. H. Butenschoem, 88—13—75; class C, J. J. Maloney, 101—21—80. A. L. Doering won the junior title with a 1 up victory over W. P. Koch. Blind bogey results: E. J. Scott, 99—20—79; H. H. Berryman, 109—30—79.

Cardinals Try New Players in Game Today

A preview of the 1934 Chicago Cardinals football team will be held today at Loyola stadium, when the squad is divided for a regulation game, starting at 2 o'clock.

The half dozen holdovers from last years squad, reinforced by some of the new men, will meet an eleven made up entirely of new men, including several who played with the College All-Stars against the Bears at Soldier field ten days ago.

The Cardinals, making a determined bid for a National Professional Football league title, have signed more than 24 new players. New men include Mike Mikulak, University of Oregon full back; Bill Smith, Washington end; Paul Pardonner, drop kicking star and quarter back from Purdue; Dave Cook, Illinois half back; Pete Mehringer, Kansas tackle, and Mike Sebastian Pittsburgh half back; all of whom were in the college all-star squad.

Others signed for a tryout are Ted Isaacson, a 270 pound tackle from the Washington university; Bill Volok of Tulsa; Bree Cuppoletti, 200 pound guard from Oregon; Harry Field, Hawaiian giant from Oregon State, who weighs 235 pounds.

The newcomers enlisted to help Lou Gordon and his veterans are Newman of Bloomington Normal, Kronkite and Mehringer from Kansas, Greene of Tulsa, and Sexton from De Paul.

There will be no admission charge for today's game.

VETERANS.		NEWCOMERS.
Newman	L. E.	Smith
Mehringer	L. T.	Field
Sexton	L. G.	Cuppoletti
McNally	C.	Hughes
Handler	R. G.	Volok
Gordon	R. T.	Isaacson
Kronkite	R. E.	Duggins
Greene	Q. B.	Pardonner
Russell	L. H.	Purvis
Hinchman	R. H.	Cook
Nesbitt	F. B.	Mikulak

RAIN POSTPONES MATCHES IN U. S. TENNIS SINGLES

Forest Hills, N. Y., Sept. 8.—[U. P.]—Matches scheduled for today in the national men's singles tennis tournament were postponed until tomorrow afternoon, due to rain.

Today's postponement, the third of the tournament, throws the finals to Wednesday.

Shostrom Wins Over Doyle in City Net Meet

Johnny Shostrom entered the semi-finals on a first round bye and a second round victory over Doug Coyle, 6-1, 6-4, in the opening day's play of the Chicago Junior tournament at Hamilton park yesterday.

Russ Ball, Northwestern university sophomore, also gained the semi-finals, defeating Bill Murphy, 8-6, 4-6, 6-1, in the first round and Charley Shostrom, 6-3, 6-1, in the second round. The other semi-finalists are Chet Murphy, prep star, and Norm Bickel of the University of Chicago.

Finalists were named in the boys' and girls' divisions. Seymour Greenberg, co-holder with his father of the 1934 western father and son's championship, and Art Neilsen of Winnetka, will meet for the boys' championship. Phyllis Tingle and Dolores Cook will play for the girls' title.

The finals will be played later in the month. Summaries:

JUNIORS.
First Round.
Chet Murphy defeated Ralph Dilley, 6-4, 7-5.
John Foreman defeated Art Jorgensen, 6-4, 6-1.
Russ Ball defeated Bill Murphy, 8-6, 4-6, 6-1.
Don Brown defeated Bill Rummel, 6-3, 6-4.
Second Round.
John Shostrom defeated Doug Coyle, 6-1, 6-4.
Murphy defeated Foreman, 6-3, 7-5.
Ball defeated Charley Shostrom, 6-3, 6-1.
Norman Bickel beat Brown, 6-1, 6-2.

BOYS.
First Round.
Al Josefovich defeated Bob Melchoefer, 6-1, 3-6, 6-2.
Art Neilsen defeated Arnold Johnson, default.
Semi-Final.
Seymour Greenberg defeated Josefovich, 6-0, 6-1.
Neilsen defeated Chuck Hitt, 6-4, 6-0.

GIRLS.
First Round.
Anne Martin defeated Elizabeth Goetsch, default.
Dolores Cook defeated Pauline John, 6-0, 6-1.
Semi-Finals.
Phyllis Tingle defeated Miss Lartin, 10-8, 8-6.
Miss Cook defeated Mildred Carlson, default.

SHOSTROM WINS

Play in the Hamilton park tennis tournament reached the quarter-final round yesterday when Johnny Shostrom defeated Ray Gilbert, 6-2, 6-1. In another third round match Joe Carrigan rallied to eliminate Harold Metz. Carrigan and Shostrom meet this afternoon in the outstanding quarter-final match.

The finals, originally scheduled for Labor day, will be played Sunday.

Today's schedule brings together Charlie Shostrom and Ed Lejeck, 1932 Big Ten titleholder; Leo Lejeck and the veteran Bill Parkhill and Max Davidson, 1934 Big Ten champion and former University of Chicago captain, and the winner of the Bill Strait-Gene Quinn match.

AUTOMOBILES TO RACE TODAY AT EVANSTON, ROBY

A 50 mile championship race at Roby Speedway, 108th street and Indianapolis boulevard, and a four event card at the Evanston Motor speedway, Lincoln and Devon avenues, form the auto race program for Chicagoland fans today. Each track will start action at 3 p. m.

The Roby championship event is being staged for the tenth consecutive year. Several present day stars of the sport, notably, Bill Cummings, Shorty Cantlon, Lou Schneider and Billy Arnold, received their first recognition by winning this event.

Jocky Paul Keester, the Lincoln Fields sensation, has been invited to start the Roby field on its way. Some of the leading drivers he will start are, Lou Brown, of Champaign, Ill., Slim Roberts and L. L. Witaker, of Whiting, Ind., Tip Hans . and Billy Rupp, of Chicago; Duke Nalon and George Bauer of Oak Park and Wes Breeding, of Evanston. Two consolation races are also carded.

Evanston's program will consist of two 10 lap races and two at 20 laps. Among the entrants are Ted Tetterton, newest dirt track sensation of the middle west; Shorty Sorenson, of Aurora; Jimmy Schneider, the Indianapolis ace and Everett Rice, Crawfordsville, Ind.

CLASSIC LEAGUE BOWLERS HOPE TO BOOST AVERAGES

Baby Ruths, Blue Ribbons Clash Tonight.

BY HOWARD MARTIN.

Stubborn pins, splits, and reconditioned alleys are keeping bowlers of the Classic league from compiling respectable averages thus far this season, but the members of the organization expect to break out with lofty totals any time now. Perhaps the fourth session of the league tonight at the Lorraine Arcade, 810 North Cicero avenue, will provide the big opportunity to remedy shrunken averages.

What promises to be the outstanding pairing tonight is a match involving the Baby Ruth's last year's champions, and the Pabst Blue Ribbons, who are leading with seven victories and two defeats. The Baby Ruths have been having their share of troubles and are tied for fourth place in the eight team league with four won and five lost.

Other matches tonight will be Vrba Motors vs. Budweisers, La Salle Windsor vs. Monarch Beer, and Edelweiss vs. Classic.

Only three men are averaging 200 or better this year in contrast to last season when almost every one achieved that rank. Wally Freitag is banging the pins for 204, E. Landman is sporting a 203 mark and Louie Levine has 200 even. The best series has been Levine's 668 and high game has been Billy Goldammer's 264.

Last year each match was bowled on two alleys instead of across six as at present.

About the Women.

Scores were consistently good for the opening session of the Congress Ladies league with nearly half of the members getting series of 500 or better. Among those in midseason form were Dorothy Burmeister, 653; Berenice Kemph, 569; Ann Weiller, 556; Lillian Jung, 550; Fritzi Trettin, 549; Irene Engel, 539; Lee Schulz, 532; Irene Brosius, 531, and Edith Kirg, 528.

The outstanding team performance was made by the Alberti Jewelers, who collected a 2,760 total and high game of 993. The teams captained by Helen Foell and Kate Mitchell each won three games and are sharing first place. Wednesday schedule:

Dornblaser vs. Johnson; Alberti Jewelers vs. Rosecrans; Grein's Funeral Directors vs. Birk Superb Beer; Foells vs. Budweiser Girls; Mitchell vs. Jung; Unhoch vs. National Tempered Maple; Rice vs. Gordon.

North End League.

After opening the season last Tuesday, the North End Traveling league will swing into its regular Monday schedule with five matches tomorrow night. The first round tests proved to the champion Birk Brothers that they will have a bumpy road to another title, for they were trounced three games by the H. B. Kaads, who hung up an impressive inaugural total of 2,984. Another surprise was the way Jack Samuelson's newcomers swept through the Birk Superbs for three victories during which they knocked over 2,920 pins.

Bill Gardner of the Idle Hours soared into the individual lead with a 667 series that included a 249 game. Eddie Kraft of the Milfords was next in line with 661. Tomorrow's schedule:

Harry Kaads at the Idle Hour at 9 p. m.; Samuelsons vs. Birk Brothers at Lincoln Square, 7 p. m.; Westers vs. Michelobs at the North Town, 7 p. m.; Birk's Superbs vs. Fox's De Luxe at Kaadland, 7 p. m.; Milfords vs. Butterfingers at the Gold Coast, 9 p. m.

More League Inaugurals.

Fred A. Schroder Sr. has been bowling in the Concordia league ever since it was organized in 1903, and he won't be missing this season when that organization starts its 32d competition tomorrow at the Gold Coast alleys. Several fathers and sons as well as brothers are enrolled in the league, so it's sort of a family affair, says Art Meier, one of the members who has been rolling for 25 years. Other quarter century veterans are, H. Herzberg, Ed Eckert, William Glienke, and Ash Ricketts.

Jim Waterson, secretary and an outstanding pin toppler, announces the opening of the Gold Coast Major league for Tuesday evening. President Jack Dempsey looks forward to a highly successful season with the enrollment increased from eight to 12 teams. Among the sponsors are the Curtiss Candy company, Oscar Mayer and company, A. J. Williams company, Anheuser-Busch, Triangle Shirt company, and the Gold Coast Recreation.

Youngstown Nine Advances in Federation Tourney

Youngstown, O., Sept. 8.—(AP)—The St. Stanislaus amateur baseball team of Youngstown, defending champions in the national baseball federation tourney continued in the running today by defeating Waterbury, Conn., 2 to 1 in the first round. Youngstown plays Lorain, O., tomorrow.

Smith Shoots 82 to Win Senior Golf Championship

MONTREAL, Que., Sept. 8.—(AP)—R. W. Smith of Pennsylvania today posted an 18 hole card of 82 to win the senior golf championship of the United States and Canada. R. W. Lee of Columbus, O., the defending champion, finished far down the list with an 88.

LINCOLN FIELDS
—30 Days High Class Racing—
General Admission..$1
Clubhouse $2
including tax
6 Grand Stand Tickets...$5
6 Clubhouse Tickets....$10
including tax
ON SALE AT GENERAL OFFICE, 506 S. WABASH, OR GENERAL OFFICE AT RACE TRACK
Railroad Transportation—C. & E. I., Round Trip, 75c. Dearborn Station train schedule: 1st train 12:32 PM; second train 12:50 PM; Last train 1:10 PM. (Daylight saving time.) Trains also stop at 47th and 63rd Sts.

SHIP, AHOY! THERE'S NO ROOM FOR LANDLUBBERS HERE

DENY RAINBOW DOES NOT MEET CUP RACE RULES

Committee Gives U. S. Craft Its O. K.

Newport, R. I., Sept. 8.—[Special.]—Denial was made today of the story emanating from England that Rainbow, defender of the America's cup against the British challenger, Endeavour, does not conform to all of the rules laid down for the international race.

W. Starling Burgess, designer of Rainbow, stated flatly that the defender conformed in every way to the rules and that the America's cup committee had examined the craft and given it an o. k. The story has also been denied in Bristol.

Rainbow's skipper, Harold S. Vanderbilt, returned from New York today and went directly to Bristol on his yacht Vara. The Vara early in the morning towed the defender back to its mooring in Brenton's cove. Later on in the afternoon Vanderbilt, despite the threatening clouds, took the sloop out for an hour's run.

Vanderbilt has made no statement anent the reports from England, which pertain mostly to Rainbow's under deck construction.

Endeavour Out for Spin.

The British challenger, Endeavour, with her trial partner, Gerard P. Lambert's Vanitie, also were out for a short time this afternoon. They went outside the bay and then came about and headed up along the Conanicut Island shore before returning to their moorings in the cove.

Besides President Roosevelt, Assistant Secretary of the Navy Henry L. Roosevelt will be here for the yacht races.

Yachting enthusiasts from all over the world are converging on Newport fort the sixteenth international series to decide possession of the America's Cup.

The series will start Saturday and four races out of seven will decide the contest. Each race will be over a course of approximately 30 nautical miles, sailed over alternating windward and leeward and triangular routes.

Start in Morning.

The first race will be fifteen miles to windward or leeward and return, the second triangular, each side of the triangle to be about ten miles, the next windward and leeward again, and so on to the end of the series. The start in each case will be a point nine miles southeast of Brenton Reef lightship, with the warning signal, given ten minutes before the start, made as nearly as possible to 10:30 a. m., eastern standard time.

Postponements at the discretion of the race committee may be made because of fog, lack of wind, or threatening weather, but no race will be started after 12:30 p. m. Moreover, if neither yacht covers the course in five and a half hours, the race will be resailed.

All races will be started to windward if it can be arranged by the race committee, made up of Edmund Lang, E. Vail Stebbins, and Clinton Mackenzie.

Sail on Successive Days.

The series will be sailed on every succeeding week day, with certain reservations. At the end of each race, or if a race is called off for the day, the race committee will inquire of each contestant whether he is willing to start the next day. Should a negative answer be received, one day shall intervene before the next race, with Sunday not counting as an intervening day.

A race resulting in a tie will be resailed.

Under the rules governing the race, if a yacht should be damaged before the preparatory signal is given, she will be allowed enough time, not exceeding four weeks, to effect repairs. If one yacht should meet with an accident during a race, as occurred in 1930 when Shamrock V.'s main halyard broke, the other will continue, while if one should damage the other so seriously that it could not be repaired and the injured boat were free from fault, she would be awarded the match.

The general opinion among yachtsmen is that the match will be the closest and hardest sailed of any of the historic series which dates back to 1851 when America defeated fourteen British yachts in a race around the Isle of Wight.

At the moment the British yacht is the favorite in the betting—for the first time since the series was brought to this side of the Atlantic.

Has Plenty of Speed.

There seems no question about Charles E. Nicholson, the English designer, having turned out a fast boat. Endeavour is his second under the new rules. Velsheda was his first, and Endeavour is an improvement on her.

In 1930 Shamrock V., the late Sir Thomas Lipton's last challenger, came here with a conservative rig that unquestionably beat her. Enterprise had one with all sorts of airplane ideas embodied in it. She was called the mechanical ship. The duralumin mast was an outstanding feature. She left Shamrock in her wake from the start.

This year Rainbow was built with a secret rig that included solid steel stays and another duralumin mast. Endeavour came overseas and unfolded a smaller mast of steel with less windage.

Tom Sopwith has taken Endeavour out almost every day since she has been at Newport. He has drilled the members of her amateur crew, who were taken aboard after her professionals struck for more money and were discharged, until they have become undoubtedly proficient in handling her. They have worked like beavers aboard her.

Selection of the Rainbow to defend the cup came on the evening of Aug. 31 after an exciting series of tryouts over the historic cup course off Newport.

Measurements About Same.

In weight, measurement, and sailspread there is little difference between the Rainbow and the Endeavour. Rainbow will enter the race weighing 138 tons and Endeavour 140. The defender has a sail area of 7,555 feet and the challenger 7,550. Rainbow is 126.57 feet long overall and Endeavor 128.

United States has won all of the fifteen matches of the international series held so far. Of the 41 races sailed the United States has won 35, Ireland 2, and England 1.

An airplane view of the Rainbow, which will be sailed by Harold S. Vanderbilt. England never has been successful in a cup series. [Acme Photo.]

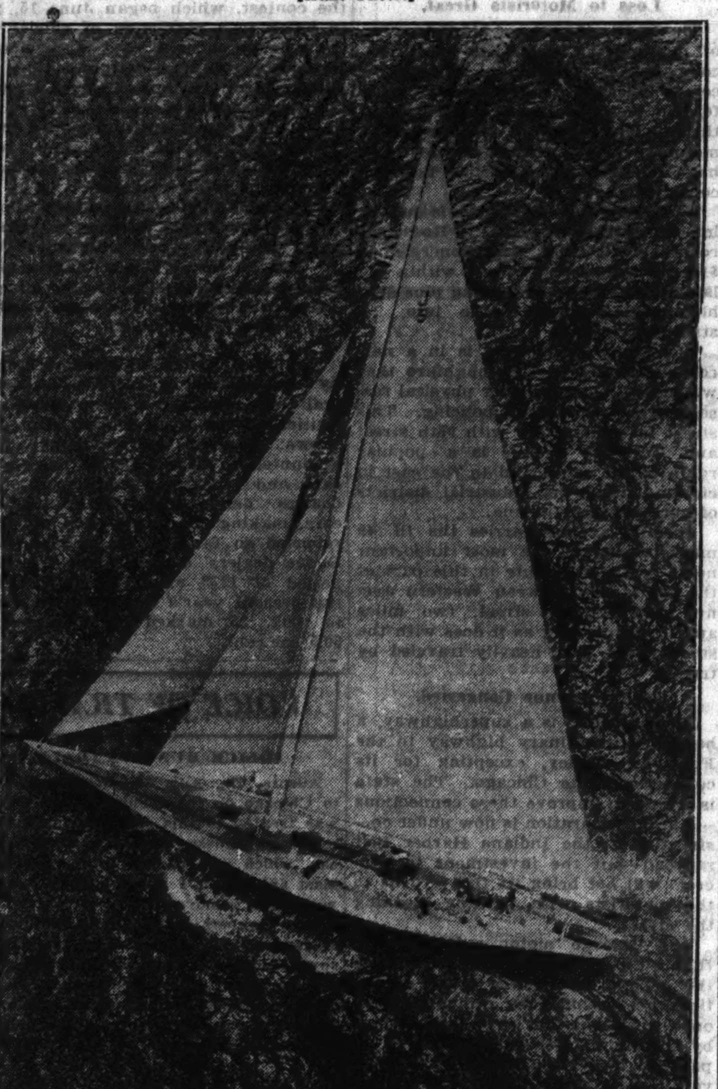

Another air photograph of the Rainbow, in which the sun on the water gives unusual effect. [Acme Photo.]

Capt. T. O. M. Sopwith takes the wheel of the Endeavour as the British challenger for the America's cup goes out for a trial spin off Newport, R. I., where the races with the American defender, Rainbow, start next Saturday. [Associated Press Photo.]

America's Cup History

Date—	American.	British.	Winner.	Time.	Won By
Aug. 22, 1851	America	*Aurora	America	10:37	18:00
		First Challenge.			
Aug. 8, 1870	Magic	Cambria	Magic	3:58:26	39:12
		Second Challenge.			
Oct. 16, 1871	Columbia	Livonia	Columbia	6:19:41	27:04
Oct. 18, 1871	Columbia	Livonia	Columbia	3:07:42	10:33
Oct. 19, 1871	Columbia	Livonia	†Livonia	4:17:35	15:10
Oct. 19, 1871	Sappho	Livonia	Sappho	5:39:02	30:21
Oct. 23, 1871	Sappho	Livonia	Sappho	4:46:17	25:27
		Third Challenge.			
Aug. 11, 1876	Madeline	‡Countess of Dufferin	Madeline	5:23:54	10:59
Aug. 12, 1876	Madeline	‡Countess of Dufferin	Madeline	7:18:46	27:14
		Fourth Challenge.			
Nov. 9, 1881	Mischief	‡Atalanta	Mischief	4:17:09	28:30
Nov. 10, 1881	Mischief	‡Atalanta	Mischief	4:54:53	38:54
		Fifth Challenge.			
Sept. 14, 1885	Puritan	Genesta	Puritan	6:06:05	16:19
Sept. 16, 1885	Puritan	Genesta	Puritan	6:03:14	1:38
		Sixth Challenge.			
Sept. 9, 1886	Mayflower	Galatea	Mayflower	5:26:41	12:02
Sept. 11, 1886	Mayflower	Galatea	Mayflower	6:49:00	29:00
		Seventh Challenge.			
Sept. 17, 1887	Volunteer	Thistle	Volunteer	4:53:18	19:23
Sept. 30, 1887	Volunteer	Thistle	Volunteer	5:42:56	11:48
		Eighth Challenge.			
Oct. 7, 1893	Vigilant	Valkyrie II	Vigilant	4:05:47	5:48
Oct. 9, 1893	Vigilant	Valkyrie II	Vigilant	3:25:01	10:35
Oct. 13, 1893	Vigilant	Valkyrie II	Vigilant	3:24:39	:40
		Ninth Challenge.			
Sept. 7, 1895	Defender	Valkyrie III	Defender	4:59:54	8:40
Sept. 10, 1895	Defender	Valkyrie III	§Defender	3:55:56	......
Sept. 12, 1895	Defender	Valkyrie III	§Defender	4:43:43	......
		Tenth Challenge.			
Oct. 16, 1899	Columbia	Shamrock I	Columbia	4:53:53	10:08
Oct. 17, 1899	Columbia	¶Shamrock I	Columbia	3:37:00	......
Oct. 20, 1899	Columbia	Shamrock I	Columbia	3:38:09	6:34
		Eleventh Challenge.			
Sept. 28, 1901	Columbia	Shamrock II	Columbia	4:30:24	1:20
Oct. 3, 1901	Columbia	Shamrock II	Columbia	3:12:35	3:35
Oct. 4, 1901	Columbia	Shamrock II	Columbia	4:32:57	:41
		Twelfth Challenge.			
Aug. 22, 1903	Reliance	Shamrock III	Reliance	3:32:17	7:03
Aug. 27, 1903	Reliance	Shamrock III	Reliance	3:14:54	1:19
Sept. 3, 1903	Reliance	Shamrock III	Reliance	4:28:06	‖
		Thirteenth Challenge.			
July 15, 1920	Resolute	Shamrock IV	Shamrock IV	4:24:58	£
July 20, 1920	Resolute	Shamrock IV	Shamrock IV	5:24:44	2:26
July 21, 1920	Resolute	Shamrock IV	Resolute	3:56:05	7:01
July 23, 1920	Resolute	Shamrock IV	Resolute	3:31:12	9:58
July 27, 1920	Resolute	Shamrock IV	Resolute	5:28:35	19:45
		Fourteenth Challenge.			
Sept. 13, 1930	Enterprise	Shamrock V	Enterprise	4:03:48	2:52
Sept. 15, 1930	Enterprise	Shamrock V	Enterprise	4:00:44	9:24
Sept. 16, 1930	Enterprise	Shamrock V	Enterprise	3:54:16	×
Sept. 17, 1930	Enterprise	Shamrock V	Enterprise	3:10:13	5:44

*Aurora finished second of 15 starters.
†Columbia disabled and Sappho substituted.
‡Canadian challengers.
§Valkyrie fouled the Columbia in second race and withdrew in third.
¶Shamrock disabled.
‖Shamrock lost in fog and did not finish.
£Resolute disabled.
×Shamrock disabled and failed to finish.
There have been 41 races, of which the United States has won 38 and the British 8.

Gossoon II. Is Victor in R Class Event

(Picture on page 3, Sports.)

Gossoon II yesterday won the Class R race at the Chicago Yacht club. The Mal Vail and Sterling Morton sloop defeated Gypsy, Fred Wacker's contender, by 30 seconds. E. E. Sheridan's Ariel was third. The winner formerly was owned and sailed by Charles Francis Adams, skipper of the unsuccessful America's club candidate Yankee.

Gossoon II was timed in 2 hours 7 minutes 33 seconds for the 12 nautical mile triangular course. Two other boats started in the race which was held off Belmont harbor. Nancy, owned by the Kimball-Railton syndicate, finished fourth, but Chick Waltman's Ardelle was unable to complete the course.

Aquila again won the Eagle class sloop event. Clare Udell sailed the victor over the 12 miles in 2 hours 22 minutes 10 seconds. Lincoln Harris' Ishtar was second. Falcon, sailed by Payson Mayhew, was third. Others in order of their finish were Orn, Quienna, and Altair.

RiRi, Dr. Howard Wakefield's champion, won the Pup race in 1 hour 28 minutes 41 seconds. Walter J. Wolf's Wolf was second. The two pups sailed a 6 nautical mile course.

Bob Kendig, at the helm of Silver Spray, his Star class yacht, captured the Sheridan Shore Yacht club's race yesterday. The winner was timed in 1 hour 23 minutes 36 seconds, finishing more than two minutes ahead of the second boat, Max Hayford's Twinkle Ditto. Glider was third, Walrus was fourth, Hummer II was fifth, and Ali Baba finished sixth. Carol and Cora K. wound up behind the leaders.

The final race for the Commodore's cup of the Chicago Yacht club will be started at 2 o'clock this afternoon off Belmont harbor. The Sheridan Shore Yacht club will run off the second race of the Blue series at 3:30 o'clock.

Week's Fights

At White City—Everett [Young] Rightmire stopped Johnny Siegal [3]; Mickey Misko beat Tony Zale [8]; Jack Moran stopped Lou Bartel [4]; Eddie Jackson beat Augie Mandell [4]; Jack Matthews and Ace Kristof drew [4].

At Marigold Gardens—Tommy Corbett beat Johnny Stanton [8]; Jimmy Cummings beat Young Jack Blackburn [5]; Fred Cheynoweth beat Harold Dunnigton [4]; Al Pahl beat Milt Aron [4]; Sammy Guidara beat Eddie Evans [4].

At Reno, Nev.—John Henry Lewis stopped Tony Poloni [1].

At Payson, Utah—Arcade Pierce knocked out Seth Edmonton [5].

At Western Stadium—Patrick Henry beat Henry Rothier [8]; Mickey Beal knocked out Walter Matthys [2]; Davey White and Bill Reardon drew [4]; Gene Caggiano beat Jackie Dalas [4]; Bill Treest beat Joe Mendoza [4]; Millie Van Unick and Bill Kann drew [4].

At Fort Worth, Tex.—Bobby Burns and Chato Gonzales drew [10].

At New Orleans, La.—Henry Moreno beat Midget Wolgast [10].

At Washington, D. C.—Marty Gallagher stopped Tony Galento [3]; Bob Wilson stopped Roy Manley [8]; Tommy Cross knocked out Davey Cooper [2]; Petey Bevans and Al Parks drew [6]; Cary Hyde knocked out Mel Sheppard [2]; Clarence Burns beat Freddy Heinz [6].

At New York—Jerry Mazza beat Nat Suess [6]; Max Glickman knocked out Joe Dowling [2].

At Pismo Beach, Cal.—Ceferina Garcia knocked out Joe Glick [2]; Frank Castillo and Young Speedy, drew [6]; Dick O'Brien stopped Harvey Amos [3].

At Manhattan, Kas.—Pat Kissinger knocked out Jackie Evans [1].

At Paris, France—Emile [Spider] Pladner and Kid Francis drew [12]; Obie Walker stopped Scholtz [1]; Kid Tunero stopped Red Aelli [6].

At Quincy, Ill.—Paul Lee beat Peewee Terry [10], Sammy Jackson stopped Eugene Carlock [2], Ellis Bradley stopped Jack Wallace [3], Santos Delgado stopped Larry Dundee [3].

Highland Breaks Swim Record for 100 Meters

Los Angeles, Cal., Sept. 8.—(AP)—Art Highland, national 100 meter free style swimming champion from Chicago, clipped 7½ seconds off the far western A. A. U. record for the event today. Highland defeated Art Lindgren, San Francisco star, in 59.5 seconds.

MAROONS TO BE TOUGH, BUT DON'T FORESEE TITLE

First Game Sept. 29 with Carroll Eleven.

Some fifty candidates for the University of Chicago football team will assemble at the Midway this week to begin practice on Saturday for one of the hardest schedules the Maroon has ever faced. Prospects are for a complete and interesting team, but no championship is in sight.

Coach Shaughnessy's squad, his second at the Midway, will have exactly two weeks in which to prepare for its opener against Carroll college at Stagg field Sept. 29.

A Week's Rest and Then——

No game is scheduled for the following Saturday, Oct. 6. But thereafter the Maroons will meet, on successive Saturdays, Michigan, Indiana, Missouri, Purdue, Ohio State, Minnesota, and Illinois. The first four of these games will be at Stagg field, the Ohio State and Minnesota games will be away, and the final with Illinois will be at the Midway. For the first time in many years the Maroons will meet six Big Ten opponents; five of the six as it worked out, finished in the first division last season. Missouri, which is coached by Frank Carideo, was scheduled partly because the Missouri team uses the Notre Dame system, which Chicago will face the following Saturday against Purdue.

Coach Shaughnessy, after praising the attitude of his team and describing Center Ell Patterson as "the best captain in the United States," has described the outlook as follows:

Regular Tackles Lost.

"We are going to need our spirit this season, for there are two inescapable facts we must face. Our men are young; they average at least a year younger than the teams they will play. As a group they have had little football experience, and experience tells mightly in the competition they face. The other fact is that we haven't enough men, particularly for certain positions.

"The hardest wallop we have taken is the loss of Bob Deem and John Rice, two of our regular tackles. They would have steadied the team with their experience and ability. Because the Big Ten has ruled that they have completed their competition, I have had to weaken other positions to fill their places."

N. U. NEEDS ONE BACK

Northwestern university's football hopes in the coming season will depend greatly on the development of a fleet-footed, dangerous running half back.

Give the Wildcats such a ball carrier and they are apt to go places, say their followers. They are fairly well fortified in the other departments, having a potentially strong line and capable passing and kicking.

This same problem confronted last year's team, which had one of the best defensive records of any eleven in the conference but was unable to get a sustained attack working.

Cruice at Right Half.

Whether the Wildcats will be so fortunate as to find a "game breaking" back in the dozen assorted candidates remains to be seen. The right half position probably will be handled by Wally Cruice, a junior, who earned a regular job last season. He was the best ball carrier on the 1933 team and displayed great improvement in spring practice.

Wil Boger, another second year man, spent his sophomore season on the B team, but in spring practice he developed so rapidly that he is being seriously considered for a varsity job. He, too, will be a candidate for the right half position. Walt Stanul, a senior, and Eino Hayskar, a sophomore, are two other right half candidates. Like Cruice, Hayskar is a left handed passer.

Swisher Has Speed.

Outstanding of the new backs is Bob Swisher, a shifty little fellow with a large store of speed. He seems to be the foremost candidate for left half, where he performed last spring. Bill Mole and Bill Labant, two other newcomers, will give Swisher competition, as will Sunny Maroney, a junior, who saw some service last year.

In the WAKE of the NEWS

DO YOU REMEMBER 'WAY BACK WHEN:

WE made an auto trip, we stopped at all important towns, bought those V-shaped streamers bearing the name of the town, and fastened them on our cars so people would know where we had been?—B. N. P., Michigan City, Ind.

People sewed new silver dollars into their draperies to make them hang straight?—R. F. Hurst, Cedar Rapids, Ia.

Father in the evening called for his morning paper, which he hadn't finished reading, he found it had been converted into a bustle by one of the daughters?—A. P.

* *

Bernard J. [Benny] Shiel, now a Chicago bishop; Father Harris Darche, marine chaplain; Maxwell Bodenheimer, novelist; Jed Kiley, Young Jake Schaefer, and the writer were students at St. Viator college, Bourbonnais, Ill., in 1907?—George B. Julian.

Police houses on street corners were familiar?—Al Sovdat, Milwaukee, Wis.

Billy Emerson, sweet voiced minstrel man, sang at McVicker's theater "I feel just as happy as a big sunflower," etc. [1910]?—William Walter Scott.

* *

No household was complete without a carpet stretcher, and carpets had fresh straw placed under them at housecleaning time?—Marian of Bloomington, Ill.

Electric toasters were unknown and we toasted bread on top of the griddles of the kitchen coal stove?—Blair Gilbert.

There were ten men on a baseball nine, the extra being the backstop who fielded the ball when it got by the catcher?—Foster of Iowa Falls, Ia.

* *

Women and girls saved inner tubes of rubber tires and made handbags of various designs, the whole made out of

THIS WAKE IS CONDUCTED BY HARVEY T. WOODRUFF. HELP! HELP!

the tubes?—R. N. Gilmore, Huntington Park, Cal.

"The Crystal Slipper" played at the Chicago Opera house, "Henry Lee's Comedy Company" at McVicker's, "A Noble Rogue" at Grand Opera house, and "The Corsair" at Hooley's, all during the same week in the season of 1888-'89?—Mrs. C. T. D.

Various patent medicine advertisments and testimonials were printed as reading notices in newspapers [1866]?—

* *

Mother was going to a function where she wished to mold her figger into something a little more stylish than the old every day model, she hitched her corset strings to the bed post and then walked away until her armor tightened her waist to wasp-like proportions?—Ede of Elcho, Wis.

A farmer might haul a load of wood, grain, or hay to the doctor or local merchant to pay the bill?—Isabelle of Byron, Ill.

After the Chicago fire of 1871 fire engines sucked river water and forced it through the water mains so people might have water with which to wash?—C. M. C.

* *

Asked to play the piano, we always advanced the excuse we did not have our music with us, but finally, after a great amount of coaxing by all present, we consented to render "The Blackhawk Waltz" with "Frolic of the Frogs" as an encore?—Ida of Iowa.

We boys sold Tribunes, Examiners, Record-Heralds, and Inter Oceans for a little dealer named Judy at the corner of Clark street and [illegible] avenue [1910]?—Russell L. Brandt.

Ouch! Lewis Cracks Down on Opponents

[Continued from first sport page.]

lock attack without success. Having met the Strangler in several actual matches, Plestina knows much of the challenger's style and method of applying the grip. But Lewis displayed entirely too much speed and shiftiness and Marin was the victim of several applications of the crushing, paralyzing clamp around his head and jaws.

Plestina attempted to retaliate for the punishment by taking the offensive, and not only failed to get behind Lewis, but was unable to get a real hold on the challenger. Puzzled by Lewis' speed he tried diving for the Strangler's legs, but like the other members of the training troupe he found Lewis too cagey.

Gets Even with Schuh.

Lewis showed Pete Schuh just who was boss around the camp in the first minute of their training period. For two days Schuh had bumped Lewis' head hard in workouts, and Lewis, fearing a bad cut that might interfere with the proper conditioning routine, declined to put an end to such practices. He took Schuh off his feet in about 30 seconds and flattened him so that he resembled a half-sole.

Schuh is no pushover for any of the heavyweights, and Lewis' performance with him was the most impressive feature of his training for the week.

Zack Malkov, light heavyweight, continued his attempts to win the $5 bonus Lewis has offered if he can break out of a headlock and took plenty of punishment from them until the big fellow voluntarily released him.

Londos Tricks Easy.

Lou Talaber continued his impersonation of Londos, using all the known tricks of the Greek champion against Lewis, dashing backward and forward across the ring, applying arm, leg and wristlocks, but Lewis found them easy to break. However, Talaber is many pounds lighter than Londos.

Lewis' action in calling off his training today simply conforms to his actions ever since he has been in the game. He has never trained on Sunday and although the title match means everything to his professional career, the satisfactory manner in which his conditioning is progressing permits him to take a day off.

The Lewis routine will roll into high gear this week with the afternoon sessions increasing to two hours by Wednesday, Talaber said. Additional training partners will report Tuesday or Wednesday and from then until the day before the match there will be no let-up except for an idle day again next Sunday.

Lewis said yesterday that he would enter the ring against Londos weighing not less than 235 nor more than 238 pounds.

All the wrestlers and boxers on the card arranged by THE TRIBUNE will appear before the Illinois athletic commission tomorrow afternoon for a physical examination.

Home Run Leaders

Gehrig, Yankees....44	Berger, Braves.....31
Foxx, Athletics....41	Trosky, Indians....31
Ott, Giants.........32	Johnson, Athletics..31
Collins, Cardinals..32	

If Mr. Londos Drops In, Here Is Ideal Menu

[Continued from first sport page.]

with a rock bass and mountain trout heading the parade.

Londos' notions of diet, as he is practicing them daily in his training camp at Renehan's lodge near Round Lake, Ill., are not new, for he has been faithful to them for years. His crush on milk, which he had nourished since his boyhood on a farm in Greece, reached its peak shortly before he won the championship.

Chef Does His Stuff.

He had intended to hire a special cook for his training diet, but when he arrived at Renehan's found there Earl Smith, a veteran chef who has done more than right by Jim's taste and appetite. Lamb, of course, is now a staple on the menu at Round Lake. Londos is not one to babble about calories and proteins, but he has an instinct in choosing the foods he should eat during preparation because of its digestibility, an advantage he gives it over beef. Cooked greens, all vegetables, and nearly all fruits, are found on the Londos table regularly.

For breakfast, Londos will have a cereal, copiously drenched with pure honey; vegetables, fruits, whole wheat or rye bread, and plenty of milk and olives. His liking for olive oil is such that he thinks nothing of dropping two or three teaspoonfuls of it into a couple of soft boiled eggs, and frequently does likewise with soups. At lunch, James will go lightly, taking a bit of cold lamb or eggs, boiled or scrambled. His favorite dinner is the one hitherto described, and don't forget the milk, the olives, and above all, the olive oil.

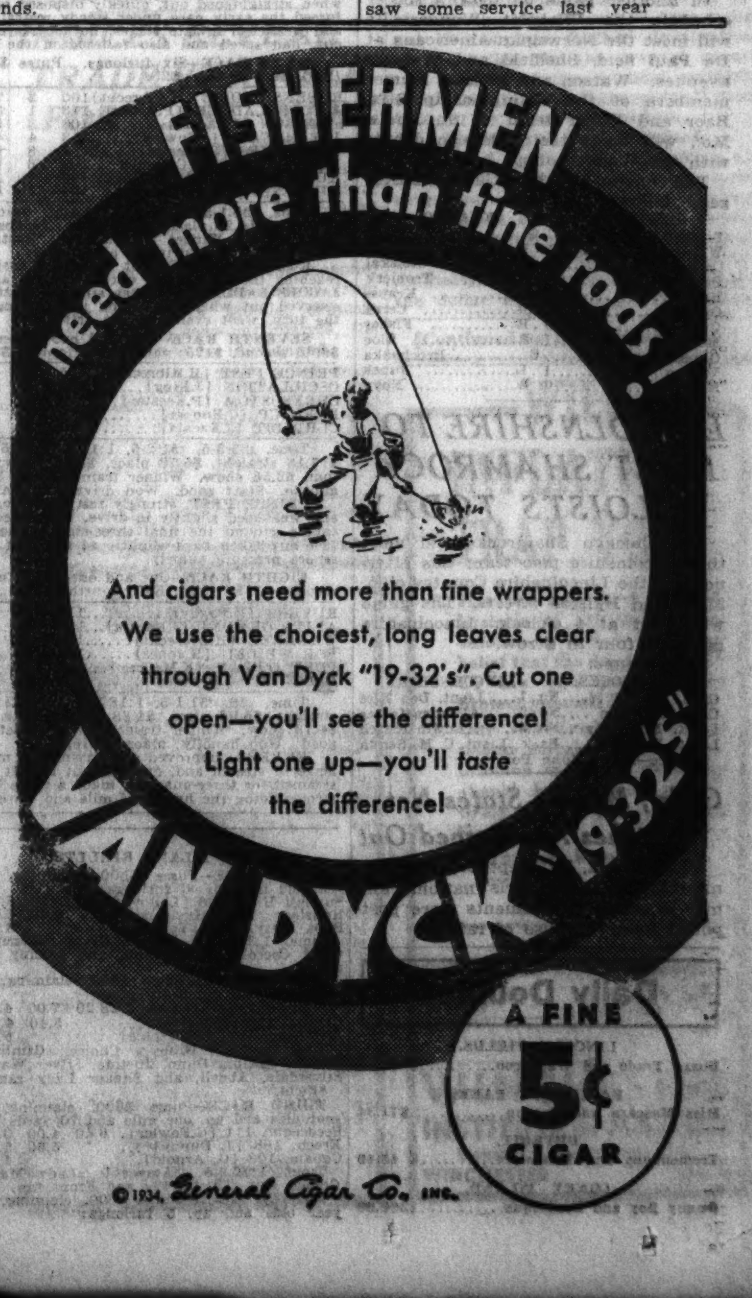

REALIZATION TO CARRY OVER BY LENGTH AND HALF

Nellie Flag Takes Matron Stake in Rain.

New York, Sept. 8.—[Special.]—Carry Over won the $21,710 Lawrence Realization at Belmont today before a rain soaked crowd of 12,000, scoring one of the biggest upsets on a program marked by the defeat of favorites. Carry Over, an outsider at 8 to 1, won easily in 2:44.

A length and a half back in the 1⅝ mile test came Morton L. Schwartz's Travers' winner, Observant, the choice at 7 to 10. Three lengths farther back was Good Goods, stablemate to Cavalcade which lasted to save third from H. C. Phipps' Cleves. Cleves was coupled with Carry Over.

Nellie Flag Takes Stake.

Carry Over carried the Wheatley stable colors of Ogden Mills and his sister, Mrs. H. C. Phipps. It is the second big stake victory in a week for the stable. Dark Secret took the Saratoga cup last Saturday. The Realization purse to the winner was $18,110.

Hardly less surprising than Carry Over's victory was the triumph of Warren Wright's Nellie Flag, a 12 to 1 shot, in the $23,100 Matron stakes. She won in a romp by three lengths with W. M. Jefford's Judy O'Grady, a 25 to 1 shot, second. Schwartz's 10 to 1 chance, Good Gamble, was third. The favorites, Bird Flower, Go Quick, and Turtle, finished out of the money.

Nellie Flag earned $20,550 and was timed in 1:10 4-5 for the six furlongs down the Widener chute.

Rock Lad Wins.

The other stake, the Brook steeplechase, was worth $2,800 to Miss Katherine Christie's Rock Lad, held at 18 to 5. Five ran, with Rigan McKinney's Tanaringo the even money favorite. After bad landing at the water jump, Tanaringo dropped off the pace and was third, eight lengths back of Joseph E. Widener's Arc Light, which finished three lengths back of Rock Lad. The time was 5:01 for the two miles and a half.

BAZAAR SURPRISES

Salem, N. H., Sept. 8.—(AP)—E. R. Bradley's Bazaar carried her speed farther than was expected today as she splashed through the sloppy going at Rockingham Park to win the Mount Washington handicap and its purse of $3,860.

Considered only a top notch horse at a distance of one mile or less, the English-bred daughter of Tetratema stepped off one and one-eighth miles in 1:54 under 112 pounds to score by three lengths. Jack Howard's Advising Anna, winner of the Bennington handicap a week ago, was second, beating Mrs. B. Burks' Flying Cadet, a 25 to 1 shot, one length for the place.

C. V. Whitney's Roustabout was made the 3 to 2 choice, but the 3 year old colt floundered in the sloppy going and finished fifth in the eight horse field. Bazaar was the third choice and returned $11.40 for a $2 straight mutuel ticket.

Back of the three leaders were Allan Ryan's Larranaga, Roustabout, Mrs. Payne Whitney's Dynastic, T. Lorusso's Jimmy Sutro, and Bien Fait from the Corsicana stables.

KLADNO SOCCER ELEVEN TO MEET ALL-STARS TODAY

The Kladno soccer team, rated as one of the strongest squads in Europe, will seek its third victory in as many games in the United States this afternoon when it opposes a picked team of Chicago stars at Sparta stadium, 21st street and Kostner avenue. The game will start at 3 o'clock.

Kladno, in the first game on its American tour, scored an easy victory over Sparta of Chicago, one of the outstanding teams in the district. Last Thursday Kladno traveled to St. Louis where it overwhelmed an All-Star team, 9 to 1.

In another game on today's soccer schedule the Wieboldt Wonderbolts will meet the Norwegian-Americans at De Paul field, Sheffield and Webster avenues. Watson and Neilson, former members of the championship Stix, Baer and Fuller team of St. Louis, Mo., will make their Chicago debuts with the Wonderbolts.

The lineup of the Kladno-All-Star game follows:

ALL-STARS.		KLADNO.
Fischer	G.	Tichy
Wihlborg	R. B.	Nejedly
Cechovsky	L. B.	Stejskal
Pearson	R. B.	Tronicek
Hay	C. B.	Krauss
Ogilvie	L. B.	Cerny
Quist	O. R.	Fisher
Meggery	I. R.	Kloc
Ohrenberger	C.	Prochazka
Vidano	I. L.	Junek
Matson	O. L.	Novy

LINCOLNSHIRE TO MEET SHAMROCK POLOISTS TODAY

The Chicago Shamrocks will meet the Lincolnshire polo team this afternoon at the Lincolnshire Country club, 234th and Halsted streets. The game will start at 4 o'clock. Lincolnshire has won four in a row.

The lineups:

SHAMROCKS.		LINCOLNSHIRE.
Capt. Ireland	No. 1	Lieut. Don Rice
Capt. Callahan	No. 2	Al Bairnsfather
Lieut. McAnulty	No. 3	Edwin Hirsch
Lieut. Whitney	Back	Lieut. C. M. Schuh

Referee—Lieut. John Pon.

Girls', Middle States Net Matches Are Rained Out

Philadelphia, Pa., Sept. 8.—(AP)—Tennis matches in the girls' national and middle states tournaments were postponed today because of rain.

Daily Doubles

LINCOLN FIELDS.
Board Trade and Wanderoo.........$180.16

FAIRMOUNT PARK.
Miss Mascara and Tarpon.........$71.34

DETROIT.
Tremendous and Bandalore.........$ 45.40

CONEY ISLAND.
Dunny Boy and Peedeeque.........$300.00

NEWS FROM THE RACE TRACKS

LINCOLN FIELDS CHART

[Copyright: 1934: By Daily Racing Form Publishing Company.]

FIRST RACE—Six furlongs. Purse $800. Net value to winner, $600; second, $125; third, $50; fourth, $25.

Horse and jocky—	Wt	PP	St	¼	½	Str	Fin	Owner	Eq odds
OLD BILL [H.Albrecht]	105	4	1	$5^{1/2}$	3^{1}	3^{h}	1^{1}	H.Holmes	15.07-1
SMALL PLAY [J.Cowley]	105	6	6	6^{3}	4^{2}	$2^{1/2}$	2^{h}	MotorCitySta.	8.26-1
HAMILTON [C.Lamb]	105	3	5	1^{1}	$1^{1/2}$	$1^{1/2}$	3^{2}	H.Stopek	2.15-1
DROIT [J.Kacala]	108	2	3	4^{1}	2^{2}	4^{6}	4^{6}	H.C.McConnell	5.17-1
SYM JACK [P.Keester]	110	7	4	3^{h}	6^{6}	5^{1}	$5^{1/2}$	Mrs.J.M.Frank	3.73-1
FLICKAMARU [J.H.Henry]	100	5	2	$2^{1/2}$	5^{h}	6^{6}	6^{6}	G.F.Woodman	4.07-1
BELO [H.Bagur]	108	1	7	7	7	7	7	S.L.Johnston	80.70-1

Time, :25, :50, 1:19. Two dollar mutuels paid: Old Bill, $32.14 straight, $13.66 place, $5.02 show; Small Play, $8.98 place, $4.40 show; Hamilton, $2.84 show. Winner trained by L. M. Holmes. Went to post at 2:19½. At post ½ minute. Start good from gate. Won driving; second and third same.

OLD BILL, improved and away fast, was shuffled back on far turn, made up ground gradually after reaching stretch, came through the leaders in final eighth and won drawing out. SMALL PLAY, on inside throughout, bettered his position gradually and stood the drive gamely. HAMILTON, showing speed from start, bore out badly in stretch and weakened after five-eighths.

SECOND RACE—Five and one-half furlongs. Purse $800. Net value to winner, $600; second, $125; third, $50; fourth, $25.

Horse and jocky—	Wt	PP	St	¼	½	Str	Fin	Owner	Eq odds
BOARD OF TRADE [J.King]	115	1	2	1^{3}	1^{3}	1^{4}	1^{1}	J.J.Coughlin	16.95-1
WHERE AWAY [P.Keester]	115	5	3	4^{1}	3^{3}	3^{1}	2^{8}	MilkyWayFarms	2.51-1
ROSS [H.Albrecht]	115	6	4	7	6^{8}	4^{2}	3^{4}	ShandonFarm	6.99-1
DOVE OF PEACE [J.Kacala]	112	4	6	$2^{1/2}$	2^{3}	2^{h}	4^{h}	AudleyFarm	3.57-1
STICKHANDLE [H.Bagur]	115	2	1	$3^{1/2}$	$4^{1/2}$	5^{3}	5^{6}	Mrs.J.D.Norris	20.00-1
SWANKY MISS [O.Harbort]	112	3	7	6^{1}	5^{1}	6^{6}	6^{6}	L.M.Severson	41.59-1
PRINCE JOHN [L.Haas]	115	7	5	$5^{1/2}$	7	7	7	JohnMarsch	2.17-1

Time, :24 3-5, :50 2-5, 1:03 3-5, 1:10 4-5. Two dollar mutuels paid: Board of Trade, $35.90 straight, $12.52 place, $6.48 show; Where Away, $4.40 place, $3.24 show; Ross, $4.04 show. Winner trained by R. E. Hefferan. Went to post at 2:51½. At post 2 minutes. Start good from gate. Won driving; second and third same.

BOARD OF TRADE, away fast and displaying fine speed for the going, saved ground throughout and tired badly after five-eighths, but was not seriously menaced. WHEREAWAY, under snug restraint for three-eighths, closed resolutely. ROSS, unable to keep up, lost ground and closed with a rush.

THIRD RACE—Six furlongs. Purse $800. Net value to winner, $600; second, $125; third, $50; fourth, $25.

Horse and jocky—	Wt	PP	St	¼	½	Str	Fin	Owner	Eq odds
WANDEROO [C.Hooper]	110	1	3	$1^{1/2}$	1^{3}	1^{4}	1^{8}	W.C.Fox	4.85-1
SISTER MARY [P.Keester]	107½	6	1	$4^{1/2}$	4^{4}	2^{h}	2^{4}	C.E.Davison	1.41-1
MONK'S FIRST [J.H.Henry]	108	2	2	$3^{1/2}$	$2^{1/2}$	$3^{1/2}$	$3^{1/2}$	W.F.Axton	4.79-1
NEPESTA [H.Albrecht]	100	3	4	2^{h}	3^{2}	4^{4}	$4^{1/2}$	Y.W.Mann	5.81-1
OH YEAH [J.Kacala]	107	7	6	7	7	5^{3}	5^{6}	J.J.Coughlin	27.42-1
MONK'S BELA [J.King]	105	4	5	5^{4}	5^{4}	6^{8}	6^{2}	C.F.Davis	7.64-1
TERRY ROSE [O.Harbort]	107	5	7	6^{h}	6^{h}	7	7	P.P.Flaherty	65.02-1

Time, :25 2-5, :51 2-5, 1:18 3-5. Two dollar mutuels paid: Wanderoo, $11.70 straight, $5.12 place, $3.70 show; Sister Mary, $3.14 place, $2.62 show; Monk's First, $3.78 show. Winner trained by G. Marcus. Went to post at 3:22. At post 3 minutes. Start good from gate. Won easily; second and third driving. [Daily double, 2d and 3d races, paid $180.16.]

WANDEROO, sent to front under strong pressure, increased his advantage while restrained on the turn and, continuing well, held the big margin thereafter. SISTER MARY went to inside on the turn and was under severe pressure the entire final quarter. MONK'S FIRST weakened badly in final three-sixteenths.

FOURTH RACE—Six furlongs. Purse $800. Net value to winner, $600; second, $125; third, $50; fourth, $25.

LE MISERABLE [O.Harbort]	110	1	1	2^{2}	1^{1}	1^{5}	1^{8}	P.L.Kelley	2.23-1
EVEN PLAY [C.Hooper]	107	4	3	1^{h}	2^{6}	2^{8}	2^{1}	Nix&Hunter	2.41-1
WALKALONG [P.Keester]	107	2	5	4^{h}	$4^{1/2}$	3^{3}	3^{2}	J.Lowenstein	3.81-1
KISSIE [J.H.Henry]	104	6	2	3^{4}	3^{h}	5^{3}	$4^{1/2}$	E.L.Kelly	6.48-1
TRAGGAT [H.Albrecht]	103	5	6	$5^{1/2}$	5^{6}	4^{2}	$5^{1/2}$	J.Dire	10.04-1
SARACEN MAID [J.King]	99	3	4	6	6	6	6	CecilSmith	26.61-1

Time, :24 2-5, :50, 1:17 3-5. Two dollar mutuels paid: Le Miserable, $6.46 straight, $3.86 place, $2.66 show; Even Play, $3.60 place, $2.52 show; Walkalong, $2.74 show. Winner trained by owner. Went to post at 3:53. At post 2 minutes. Start good from gate. Won easily; second and third driving.

LE MISERABLE, quick to begin, slowly shook off EVEN PLAY approaching the stretch and, drawing away into a long lead, won well in hand. EVEN PLAY, given a hustling ride and showing speed from the start, weakened in last three-sixteenths, but outstayed others. WALKALONG, on inside early, came out for final quarter and closed with determination.

FIFTH RACE—Six furlongs. Purse $800. Net value to winner, $600; second, $125; third, $50; fourth, $25.

CARBON [H.Albrecht]	110	6	1	5^{6}	3^{2}	$1^{1/2}$	1^{8}	R.L.James	2.45-1
FREDRICK [P.Keester]	110	2	3	$2^{1/2}$	$2^{1/2}$	2^{h}	$2^{1/2}$	J.Oros	2.22-1
FLY. JUSTICE [J.H.Henry]	102	1	5	$1^{1/2}$	$1^{1/2}$	3^{6}	$3^{1/2}$	G.F.Woodman	10.82-1
SINGLE STRIPE [L.Haas]	114	4	4	3^{2}	5^{6}	4^{1}	$4^{1/2}$	F.M.Grabner	15.22-1
OUR ADMIRAL [J.King]	105	5	6	6	6	6	5^{3}	Mrs.J.M.Irwin	5.71-1
MINTON [J.Kacala]	112	3	2	4^{h}	4^{1}	5^{1}	6	ShandonFarm	4.71-1

Time, :25, :50 2-5, 1:17 1-5. Two dollar mutuels paid: Carbon, $6.90 straight, $2.96 place, $2.32 show; Fredrick, $3.08 place, $2.58 show; Flying Justice, $3.28 show. Winner trained by J. V. Pons. Went to post at 4:25. At post 4 minutes. Start good. Won easily, place driving.

CARBON, much the best and away fast, dropped out of it before reaching the turn, went out badly when beginning to move up entering stretch, and, closing with a rush when straightened out, quickly disposed of leaders and had something left. FREDRICK forced the early pace under steady restraint, held the lead for a short time in stretch, and weakened in late stages, but outstayed FLYING JUSTICE. Latter, on inside throughout, had speed and also faltered in the drive.

SIXTH RACE—Six furlongs. Purse $800. Net value to winner, $600; second, $125; third, $50; fourth, $25.

RUBENS CHOICE [H.Albrecht]	100	2	7	2^{h}	2^{2}	2^{2}	1^{h}	Mrs.A.Horton	25.76-1
JACOBS LADDER [P.Groos]	113	1	3	1^{8}	1^{4}	1^{2}	2^{2}	A.A.Young	7.27-1
SHERRON [J.Kacala]	108	3	5	3^{2}	3^{2}	3^{2}	3^{nk}	FrenchL.Sp.Sta.	1.66-1
JOE MACAW [J.Cowley]	113	4	4	4^{6}	4^{6}	4^{6}	4^{6}	MotorCitySta.	17.74-1
PRINTEMPS [P.Keester]	107	8	2	6^{h}	6^{2}	$5^{1/2}$	5^{n}	C.E.Davison	2.33-1
PEGGYS PEGGY [C.Lamb]	102	6	6	$5^{1/2}$	5^{2}	6^{6}	6^{8}	G.O'Keefe	10.65-1
KING HOLLISTER [J.King]	100	7	1	8	8	8	7^{4}	M.D.Youngman	9.78-1
NURSES BOY [M.Chandler]	105	5	8	$7^{1/2}$	$7^{1/2}$	7^{h}	8	S.Simpach	249.21-1

Time, :25 1-5, :50 1-5, 1:18 4-5. Two dollar mutuels paid: Rubens Choice, $53.52 straight, $14.20 place, $5.96 show; Jacobs Ladder, $11.28 place, $7.10 show; Sherron, $2.88 show. Winner trained by A. Horton. Went to post at 4:56. At post 2 minutes. Start good. Won driving, place same.

RUBENS CHOICE, sent up with a rush in first quarter, forced SHERRON back after reaching the turn, came out in stretch, and, withstanding a long drive, wore down JACOBS LADDER in closing strides. Latter, having speed and hustled into a long lead, swerved out when weakening in final eighth. SHERRON, forced back after reaching the turn, went evenly in the drive.

SEVENTH RACE—One and one-sixteenth miles. Purse $800. Net value to winner, $600; second, $125; third, $50; fourth, $25.

PRINCE PEST [H.Albrecht]	105	3	4	1^{h}	1^{h}	1^{2}	$1^{1/2}$	$1^{1/2}$	Mrs.J.Irwin	7.59-1
OSCILLATION [J.King]	100	4	3	$3^{1/2}$	2^{1}	$2^{1/2}$	2^{h}	2^{h}	LongridgeS.	4.00-1
CHRYSOSTOM [P.Keester]	110	2	1	$2^{1/2}$	$3^{1/2}$	3^{5}	3^{8}	3^{12}	J.J.O'Byrne	1.16-1
EVEN UP [C.Hooper]	110	1	5	5	5	5	5	4^{2}	Nix&Hunter	6.35-1
CURB BIT [J.Kacala]	112	5	2	4^{8}	4^{4}	4^{2}	4^{2}	5	L.Tiffany	5.39-1

Time, :25 3-5, :51 2-5, 1:17 3-5, 1:45, 1:52. Two dollar mutuels paid: Prince Pest, $17.18 straight, $5.78 place, $3.40 show; Oscillation, $4.70 place, $3.48 show; Chrysostom, $2.56 show. Winner trained by J. M. Irwin. Went to post at 5:27. At post 1 minute. Start good. Won driving; place same.

PRINCE PEST, strongly restrained for five-eighths, came away slowly on stretch turn and weakened slightly in drive, but lasted. OSCILLATION, well up from the start and saving ground the final three-eighths, held on stubbornly. CHRYSOSTOM, beginning fast but taken back slightly at far turn, came to outside in stretch, where he withstood severe pressure gamely.

EIGHTH RACE—One and one-eighth miles. Purse $800. Net value to winner, $600; second, $125; third, $50; fourth, $25.

KUVERA [H.Bagur]	112	5	4	1^{8}	1^{4}	$1^{1/2}$	$1^{1/2}$	1^{2}	A.Pelleteri	3.53-1
ANITA ORMONT [J.Kacala]	109	4	2	2^{8}	2^{6}	2^{8}	2^{4}	2^{4}	W.F.Axton	3.95-1
WANDREL [H.Albrecht]	104	3	3	5^{1}	6	4^{2}	4^{2}	$3^{1/2}$	G.O'Keefe	15.91-1
BOB WEIDEL [H.Jones]	112	1	1	6	5^{h}	3^{8}	3^{2}	4^{3}	J.Holub	2.03-1
PORT O'PLAY [K.McCray]	112	6	6	$4^{1/2}$	$4^{1/2}$	6	5^{3}	5^{6}	Mrs.Gorbet	5.07-1
LACQUER [P.Heyward]	104	2	5	3^{2}	$3^{1/2}$	5^{1}	6	6	Nix&Hunter	9.54-1

Time, :26, :51 1-5, 1:18 3-5, 1:46, 2:00 3-5. Two dollar mutuels paid: Kuvera, $9.06 straight, $5.96 place, $4.88 show; Anita Ormont, $4.58 place, $3.28 show; Wandrel, $4.78 show. Winner trained by A. Pelleteri. Went to post at 5:56½; off at once. Start good. Won handily; place driving.

KUVERA, improved and having the most speed, withstood ANITA ORMONT'S challenge in stretch and, drawing out in last sixteenth, won handily. ANITA ORMONT, restrained for three-quarters, made a game bid, then weakened. WANDREL was under strong riding the final half mile and wore down BOB WEIDEL in closing strides.

CONEY ISLAND RESULTS.

FIRST RACE—Purse $600, claiming, 2 year old maidens, 6 furlongs:
Summit Hills, 108 [Lou'n] 22.00 10.80 5.80
Hourlady, 100 [Huelsman] 9.20 6.00
Pops Betty, 107 [Young] 3.00
Time, 1:19 4-5. Double Grand, Bistrita, Chief Osceola, Mister Bob, and Johnny O. ran.

SECOND RACE—Purse $600, claiming, 3 year olds and up, 6 furlongs:
*Dunny Boy, 113 [Garner] 23.20 7.00 4.20
Cayuga, 113 [Finnerty] 5.40 4.00
Little Connelly, 113 [Sch'e] 5.20
Time, 1:18. Gibby's Choice, Cambril, *Beige, *Delma Dunn, Justina, Silver Wave, Silverdale, Abdell, and Shaker Lady ran.
*Field.

THIRD RACE—Purse $600, claiming, 3 year olds and up, one mile and 70 yards:
Peedeeque, 111 [G.Fowler] 6.40 4.00 3.20
Erech, 108 [J. Dupuy] 5.60 5.00
Copain, 108 [G. Arnold] 4.80
Time, 1:52 2-5. Agreeable, Lady Mary, Golden Nut, Thistle Fly and Front ran.

FOURTH RACE—Purse $600, claiming, 3 year olds and up, 6 furlongs:
Star Bud, 108 [Hanka] 16.20 7.20 5.00
Occult, 102 [Fowler] 6.40 4.40
Earl Baker, 110 [Hale] 5.80
Time, 1:16. Grimace, My Blaze, Grand Rock, Our Sammy, and Lonell ran.

FIFTH RACE—[Substitute]—Purse $600, claiming, 2 year olds, 5½ furlongs:
Baby Sweep, 113 [N. Wall] 7.40 4.20 3.20
All Bays, 108 [H. Manif'd] 7.20 4.40
Herendeth, 105 [Seabo] 4.00
Time—1:12. Play Sickle, Color Bearer, Susie V., Grass Wrack, and Marylitch ran.

SIXTH RACE—Purse $600, claiming, 3 year olds and up, 1 1-16 miles:
Transbird, 117 [G.Fowler] 12.60 4.80 3.20
Paul T., 114 [J.McCoy] 3.40 2.60
Lady Macaw, 105 [N.Wall] 2.80
Laura Kiev, Hepsey's Beau, and Indian Red ran.

SEVENTH RACE—Purse $600, claiming, 3 year olds and up, 1 1-16 mile:
Deemster, 114 [G. Arnold] 11.20 6.20 4.40
Omel, 108 [Finnerty] 18.80 11.80
Chesta Bun, 114 [Hale] 12.00
Time, 2:02 2-5. Tommy, Micoah, Super Purchase, [illegible] ran.

DETROIT RESULTS.

FIRST RACE—Purse $800, claiming, 3 year olds and up, 6 furlongs:
Tremendous, 112 [Mont'y] 8.80 5.20 3.60
Morris R., 110 [Smith] 5.60 3.20
Gay Bird, 110 [Mauro] 3.40
Time, 1:17 3-5. Modesto, Tennywood, Silk Covering, Jane Ellen, Star Ballot, and Home Rule ran.

SECOND RACE—Purse $800, allowances, 2 year olds, 5½ furlongs:
Bandalore, 115 [Woolf] 8.20 5.80 4.40
Lady Flinders, 115 [Cal'an] 21.00 10.60
Almac, 118 [C.Meyer] 13.00
Time, 1:09 1-5. Moon Son, Carmanchita, Hermanita, Slip Up, Gallant Miss, Maple Hussey, and Templeton ran.

THIRD RACE—Purse $800, claiming, 3 year olds and up, 6 furlongs:
Lee Gold, 109 [Horvath] 114.60 41.60 18.60
Scout Chief, 108 [J.Smith] 15.40 8.80
Swifty, 109 [G.Smith] 8.40
Time, 1:16 2-5. Our Trouble, Stock Market, Through Omond, Rye, Memphis Lass, Grand Champion and †Wise Dream ran.
†Finished third but disqualified.

FOURTH RACE—Purse $800, claiming, 3 year olds and up, 6 furlongs:
Cloudet, 107 [Hardy] 12.20 7.40 4.80
Chatterfol, 107 [Chestnut] 7.60 4.20
Semester, 112 [Woolf] 3.40
Time, 1:14 4-5. *Genteel Lady, Impeach, Smuggled In, *Bran Muffin, and Coya ran.
*Mrs. A. M. Creech entry.

FIFTH RACE—Purse, $2,500. Handicap added, 3 year olds and up, one mile:
*Mr. Sponge, 110 [Hardy] 15.80 7.40 4.00
Ladfield, 114 [Woolf] 5.60 4.00
Golden Way, 111 [Meyer] 4.00
Time, 1:43 3-5. Rock X., Bahamas, *Pari-Mutuel, Fiji, Royal Blunder ran.
*C. and C. L. King entry.

SIXTH RACE—Purse $800, claiming, 3 year olds and up, 1 1-16 miles:
The Petter, 107 [Craig] 16.40 7.20 4.60
Good Politian, 105 [Smith] 6.60 4.00
Bring Back, 110 [Dabson] 5.20
Time, 1:51 1-5. Tela, Soeur Blanche, Raccoon, Sun Envoy, and Billy Champ ran.

SEVENTH RACE—Purse $800; claiming; 3 year olds and up; 1 mile:
Mint Mem's, 102 [Craig] 25.80 11.80 5.00
Popo, 108 [Chestnut] 7.80 3.60
Pr. Princess, 105 [Mauro] 3.20
Time, 1:45. Tryabit, Sue Terry, Gertrude S., Electric Gaff, Red Vest, and Last Attempt ran.

EIGHTH RACE—Purse $800, claiming, 3 year olds and up, 1⅛ miles:
B. Stockings, 109 [Coch'e] 8.40 4.40 3.20
Star Brook, 109 [Mauro] 4.80 3.00
Espinetta, 102 [G. Smith] 4.00
Time, 1:58 1-5. Quiver, Frumper, Just Fun, Comstockery, and Eveline F. ran.

ROCKINGHAM PARK RESULTS.

FIRST RACE—Purse $800, claiming, 2 year olds, 6 furlongs:
Ima Greenock, 110 [Corb't] 5.00 4.00 2.80
Teeter Totter, 103 [Helm] 7.20 3.60
Unlawful, 103 [Ros'ten] 2.90
Time, 1:14 1-5. Mad Bull, Veta, Kindred Spirit, and Deadeye Dick ran.

SECOND RACE—Purse $800, claiming, 2 year olds, 6 furlongs:
Fair Countess, 105 [Winter] 74.60 28.50 8.00
Palasa, 100 [Helm] 5.10 3.50
Prosecutor, 108 [Peters] 2.90
Time, 1:14 3-5. Apple Fritter, Lady Sable, Hard Chase, Liebchen, and Maddening ran.

THIRD RACE—Purse $800, claiming, 3 year olds and up, 6 furlongs:
Liberty Oak, 96 [Helm] 8.20 4.10 2.70
Kai-Finn, 113 [Knight] 5.30 3.10
Hasty Belle, 96 [Maschek] 2.70
Time, 1:13 2-5. Newton Belle, Uppercut, Playful Martha, Our Sallie, and Bright Bird ran.

FOURTH RACE—Purse $1,200, the Derry claiming handicap, all ages, 5 furlongs:
All Forlorn, 106 [Ros'ten] 15.90 6.60 4.40
Bamboula, 98 [Peters] 11.40 6.20
Polycletus, 103 [Munden] 4.10
Time, 0:59 4-5. Crazy Jane, Gift of Roses, Wacoche, Flashing Thru, and Isaiah ran.

FIFTH RACE—$5,000 added handicap, 3 year olds and up, 1⅛ miles:
Bazaar, 112 [Schaefer] 11.40 4.90 4.10
Advising Anna, 111 [Corbett] 6.50 5.00
Flying Cadet, 102 [Saunders] 7.80
Time—1:54. Dynastic, Roustabout, Larranaga, Jimmy Sutro and Bien Fait ran.

SIXTH RACE—Purse $800, claiming, three year olds and up, one mile and three-sixteenths:
Zembia, 104 [Maschek] 5.80 3.20 2.20
Gabbo, 111 [Peters] 3.90 2.40
Bertjohn, 111 [R'ngarten] 2.30
Time, 2:02. High Socks, Light Breeze, and Peach Bud ran.

SEVENTH RACE—Purse $100, claiming, 3 year olds and up, 1⅛ miles:
Fabius, 112 [Maschek] 7.10 3.10 2.40
Bylona, 108 [M.Peters] 3.30 2.50
Swatter, 112 [Rosengarten] 2.60
Time, 1:55. Saint Kitts and Inheritor ran.

EIGHTH RACE—Purse $1,000, claiming, 3 year olds and up, one mile:
Pass, 96 [Howell] 14.80 3.50 3.00
Plumage, 106 [Rosengartn] 2.70 2.50
Baboo, 102 [Maschek] 4.40
Time, 1:42 2-5. Cousin George, Galon Lad, Rhodius, Guiding Light ran.

FAIRMOUNT PARK RESULTS.

FIRST RACE—Purse $400, claiming, 2 year olds, maidens, 5½ furlongs:
Lepidus, 111 [J.W.Frye] 30.46 10.36 14.08
Keltner, 111 [Machado] 5.20 3.92
Patapan, 108 [L.Robinson] 7.86
Time, 1:11 1-5. Fair Romance, Axtion, Tipover, Miss Berwyn and Squire Bob ran.

SECOND RACE—Purse $400, claiming, 3 year olds and up, 5½ furlongs:
Miss Mascara, 107 [Smith] 18.54 7.78 6.48
Alamae, 107 [Martinez] 6.82 5.30
*Northvale, 100 [Machado] 10.18
Time, 1:08 4-5. Surly, Jennie Gal, High Pockets, *Emma Lee, Southland Belle, Bob's Luck, Benefit, and The Nile ran.
*Field.

THIRD RACE—Purse $400, claiming, 3 year olds and up, 6 furlongs:
Tarpon, 109 [Martinez] 4.86 4.12 3.42
Saucy Maria, 106 [Rob'n] 6.30 5.38
Green Wave, 109 [Edw'ds] 5.86
Time, 1:15 1-5. *Screech, Claflag, *Scope, False Piety, *Decline, Chagrin, Hasola, Daddy Bill, and Darkest Hour ran. *Field.

FOURTH RACE—Purse $400, claiming, 3 year olds and up, 5½ furlongs:
Royal See, 108 [Frye] 8.08 4.76 3.84
Big Blue, 111 [Rollins] 6.68 6.04
Galapan, 108 [Stuller] 3.44
Time, 1:09. Hip Boots, Vonnie, Magna Mater, and Kyso ran.

FIFTH RACE—Purse $800, handicap, 3 year olds and up, 6 furlongs:
Getalong, 97 [Machado] 37.18 14.88 5.68
HeavySugar, 112 [R.G.Coop'r] 5.12 3.30
†Capt. Joy, 109 [F.A.Smith] 2.96
Time, 1:14 1-5. Preferred, †Altmark, Ellen D., Nell Kuhlman, Goober, and Just High ran.
†B. Hernandez-B. Manziel entry.

SIXTH RACE—Purse $400, claiming, 3 year olds and up, 1⅛ miles:
Barcardi Sweep, 113 [F. A. Smith] 5.20 3.18 2.76
Transfix, 106 [Edwards] 3.86 3.58
Blind Hills, 114 [Rollins] 4.18
Time, 1:48 3-5. Claude C., Gallahad, Mijo, More Power, and Baggataway ran.

SEVENTH RACE—Purse $400, claiming, 4 year olds and up, 1 mile:
Bos. Common, 109 [Dyer] 10.16 4.94 3.98
Clinton, 107 [Lowe] 12.24 5.54
Ogee, 112 [Wilson] 3.48
Time, 1:42 2-5. Jack Murphy, Oaten and Our Sandy ran.

EIGHTH RACE—Purse $400, claiming, 3 year olds and up, 1 mile:
Lion Hearted, 106 [Rollins] 9.84 6.08 5.18
Sis Largo, 107 [F.A.Smith] 4.06 3.36
Plunging Sun, 110 [J.Dyer] 6.52
Time, 1:42 2-5. Pal John, *Marie Miles, *Tenant, The Spaniard, Bugar Boy, and Hold Hard ran. *Field.

EAST-WEST POLO SERIES PUT OFF TILL WEDNESDAY

Rain Precludes Play; Delay Helps Westerners.

Westbury, N. Y., Sept. 8.—[Special.]—The opening match of the East-West polo championship series scheduled at the Meadowbrook club this afternoon was postponed until next Wednesday because of rain. The second game of the series is to be played next Saturday. The third game, if one is necessary, will be played on a date to be selected some time before the start of the series.

Other Matches Off.

Decision to postpone followed a meeting of Carleton F. Burke, western team director, Devereaux Milburn, chairman of the East's selection committee, and Louis E. Stoddard, chairman of the United States Polo association. They had hoped to start the series tomorrow, but even clearing weather after the heavy rains of the last few days would not make it possible to play.

It appeared impossible today to do any playing before Wednesday, though the players hoped to practice on Monday. All polo at Meadowbrook and the high goal match at Sands Point scheduled for tomorrow were called off, also.

Horses Are Ready.

The postponement is not expected to have a great effect on the games, though it is probable it will work to the advantage of the West team. It will give Elmer Boeseke Jr., the 10 goal Californian, more time to recover from bruises which kept him on the ground last week and it will give the West's other 10 goal player, Cecil Smith, more time in which to offset the cold which has bothered him the last few days.

No lineup changes are planned by either side and grooms said today they did not think the mounts would be anything but benefited by the delay.

No. 1 Horses Finally Win Daily Double

Joe Allen, the Cincinnati plunger, finally realized his ambition to see the No. 1 horse win the second race and the No. 1 horse win the third and complete a daily double. He has followed the combination for the better part of two seasons and was down on it at Lincoln Fields yesterday. The daily double paid $180.16. After collecting Allen scurried for a cab and rode away toward the loop.

A big cheer went up among the Lincoln Fields patrons when the announcement was made that Warren Wright's filly, Nellie Flag, had won the Matron stakes at Belmont Park. Usually the winner of the Matron is regarded as the 2 year old filly champion of the year.

Secretary of State Ed Hughes and Arthur O'Brien, secretary to Gov. Horner, were among the railbirds who came up from Springfield for an afternoon of racing.

Claire Windsor, formerly of the films, was trying to pick the winners and must have been successful, for she spent a good part of the afternoon on the cashier's side of the mutuel palm garden.

Young Bob Cudahy of the packing family, who has just entered the ranks of owners by purchasing the 3 year old Granite Son, was out to inspect his horse. His uncle, Gerald Cudahy, was serving as a guide. Cudahy has turned Granite Son over to Bob McGarvey to train.

Old Bill, which wins about two races a year when he finds his kind of mud, captured the first race yesterday and paid off at $32.14. He is owned by Dr. L. M. Holmes of New Orleans.

Tom Nash, son of Pat Nash, was in the crowd trying to pick winners and talking about the Notre Dame football prospects.

Jocky Paul Keester's fan mail runs up to 400 letters a day. Two letters he received yesterday threatened his life if he rode two winners again in one day for his contract employer, Clarence Davison.

Dusette to Meet Fischer in Title Match Wednesday

George Dusette, Boston strong boy, will wrestle Charles [Midget] Fischer for the light heavyweight championship at Marigold gardens Wednesday night. On the same card is Jack [Bad Boy] Brown, who will grapple Jack Kennedy in the 30 minute semiwindup. There will be five bouts on the card.

BELMONT PARK RESULTS.

FIRST RACE—Purse $900, claiming, 3 years old and up, 6 furlongs:
Acautaw, 110 [Humphries] 4-1 8-5 4-5
Fortification, 103 [Litz'ger] 2-1 1-1
Longford, 116 [Coucci] 2-5
Time, 1:11. Some Knight, Border Knight, St. Stephens, Easiest Way, and General A. ran.

SECOND RACE—Purse $3,000 added, steeplechase handicap, 4 year olds and up, about 2½ miles:
Rock Lad, 143 [Slate] 18-5 1-1 1-3
Arc Light, 147 [Bauman] 1-1 1-3
Tanaringo, 140 [McKinney] out
Time, 5:01. White Clover 2d and Rocky Run ran.

THIRD RACE—Purse $5,000, added, fillies, 2 year olds, 6 furlongs:
Nellie Flag, 115 [Arcaro] 12-1 5-1 5-2
Judy O'Grady, 109 [J.Gilbert] 10-1 5-1
Good Gamble, 115 [Humph'es] 2-1
Time, 1:10 4-5. Pharahawk, Esposa, Mock Turtle, †Bird Flower, Peradventure, Go Quick, Light Brocade, Clean Out, ‡Ballyshannon, †Diablerie, and †‡Banish Fear ran.
†E. R. Bradley entry. ‡Trainer J. Fitzsimons entry. ‡Added starter.

FOURTH RACE—Purse $800, claiming, 3 year olds and up, 1 mile:
Flint Shot, 101 [Litzenberger] 9-5 1-2 Out
Big Show, 101 [Corona] 6-1 2-1
Thundertone, 109 [Rainey] Out
Time, 1:37 3-5. Old Field and Creaky ran.

FIFTH RACE—Purse $7,500 added, maiden 3 year olds, 1 mile and 5 furlongs:
*Carry Over, 116 [Malley] 8-1 8-5 out
Observant, 126 [Humphries] out out
Good Goods, 116 [Garner] out
Time, 2:44. *Cleves ran. *Trainer J. Fitzsimmons entry.

SIXTH RACE—Purse $1,000, conditions, maidens, 2 year olds, 5½ furlongs [Widener course]:
Conte, 115 [Steffen] 9-2 2-1 1-1
Nautch, 115 [Merrit] 1-1 1-2
Satrapal, 115 [Arcaro] 7-5
Time, 1:04 2-5. Sun Idol, John Werring, *Dean Swift, Silversmith, *Blackmail, Vain Bachelor, Phoreus, Crowded Hours, Jolly Saint, and Royal Command ran.
*J. E. Widener entry.

SEVENTH RACE—Purse $900, claiming, 3 year olds and up, 1 mile:
Aileen C., 108 [Stout] 9-5 1-2 Out
Revonah, 116 [Humphries] 1-2 Out
Astra, 112 [Coucci] Out
Time, 1:36 4-5. [illegible] ran.

1935 AUBURN SIX

This is a six cylinder, eighty-five horse power sedan, part of Auburn's 1935 line announced yesterday.

ILLEGAL PARKING HAMPERS TRAFIC, SO CHICAGO PAYS

BY HAL FOUST.

Illegal and slovenly parking on state highway extensions into Chicago has usurped at least $1,250,000 worth of pavement built for trafic. The state department has officially recognized that seven miles of such parking is blocking trafic. Because of this situation, Springfield has refused to allow Chicago $12,000 a year for the maintenance of this mileage until the streets are properly policed.

The parking blockades recognized by the state are in Roosevelt road, from Independence boulevard to Western avenue and from Canal street to Ashland avenue; in Stony Island avenue, from 67th to 69th street; in North avenue, from Kedzie to Cicero avenue; and in Ashland avenue, from 46th to 56th street and from 62d to 64th street.

Loss to Motorists Great.

The loss to the city of $12,000 a year of maintenance money is not great, comparatively speaking. Chicago receives $125,000 a year from the state for the maintenance of highways in the municipality. But the loss to the motorists of the trafic facilities they have financed with gasoline taxes is considerable.

Each of these blockades is on an important trafic arterial. In Roosevelt road, rebuilt with new concrete at $180,000 a mile and opened within the last month, diagonal parking plus double parking forces trafic into street car tracks.

The Stony Island jam is in a narrow section of the thoroughfare that would be a bottleneck for physical reasons even with proper policing. This street in combination with 95th street and Torrence avenue is a popular route to the south and to the east in circumventing the industrial districts of northwestern Indiana.

Ashland avenue carries the Ill. 49 markers and is the most important north and south route in this part of the south side between Western avenue and Halsted street, two miles apart. Connecting as it does with the stock yards, it is heavily traveled by trucks.

North Avenue Congested.

North avenue is a superhighway, a better than ordinary highway to the Fox river valley, excepting for its connections into Chicago. The state is trying to improve these connections—a grade separation is now under construction at the Indiana Harbor Belt railroad—but the investment in concrete will not bring its full returns to the motorists with parking blocking the street.

The Chicago motor code provides that all parking shall be parallel to the curb except where other regulations are specified by ordinance. The only exceptions that have been enacted by the council are prohibitions of all parking in certain areas. Diagonal, vertical and double parking are against the law.

The police are not entirely to blame for these flagrant violations. A district captain will start to clean up a tangle in a neighborhood shopping area. Merchants protest to ward committeemen, aldermen and precinct captains. The police officer will relent under political pressure.

Parking a Local Problem.

The general assembly in 1931, when it first authorized the highway department to lay pavements in the larger municipalities, specified that all of the pavement financed from the gasoline tax and the license fee revenue must be kept free for the use of moving traffic. Parking was looked upon as a local facility, a local improvement, that should be financed by abutting property owners or local communities.

In several cities concrete was laid with this understanding. In some places, local money paid for additional width to accommodate parking. In other places, the state laid new pavement on the trafic lanes down the center of the street and left the old pavement next to the curbs for the parking area, a botched job. In other places, the state laid concrete on the full width of the street after ordinances were passed to prohibit all parking—ordinances seldom enforced.

State Policies Changed.

Perhaps the most common situation encountered by the state under this construction policy was that contemplated and needed improvement projects had to be abandoned because abutting property owners either would not or could not pay special assessments for the part of the pavement to be used for parking and they objected to a prohibition of parking as a curtailment of their rights in ingress and egress.

The policy of the state was then changed so that it could pave the full width of a city street extension of a highway. It is under this plan that the department is spending "easy money" as well as gas funds on Chicago streets. Another part of the arrangement is that the city is paid by the state for the maintenance of the roads within the municipality.

The new policy contemplates that the state's pavement will be regulated in accordance with the law so that the motor trafic that pays the bill will enjoy a maximum of benefit from the improvement. Because these seven miles of Chicago streets are not properly regulated, the state for physical reasons can not withdraw its investment in the pavements but it can and is withholding the city's maintenance allowance for this mileage.

NEWS AND VIEWS

Auburn yesterday announced its 1935 line of new automobiles. On a 127 inch wheelbase is a 115 horsepower straight eight engine. On 120 inch wheelbase is an 85 horsepower six cylinder engine. The power has been stepped up and the chassis lengthened in both sizes. Both are available in several body models.

In general appearance, the new Auburns reflect the present tendency toward streamlining. However, the treatment is conservative.

Mechanically, the cars contain such features as all steel unit weld body structure, new and improved shock absorbers, controled ventilation system, soundproof insulation, hydraulic brakes, X-plus-A chassis frame construction, down draft carburetor, 16 inch wheels on the eight, needle bearing universal joints. "Dual ratio" may be had on all models.

The largest single group of Ford employés to visit A Century of Progress—600 service and parts men from 32 Ford branches throughout the United States—late this month will arrive in Chicago.

The men will be winners of a nationwide "Century of Progress" contest for Ford dealers and their employés which ended Aug. 31. The purpose of the contest, which began June 15, is to bring to a maximum of efficiency the service rendered Ford car owners. The victors will be determined by a point system that stresses such essentials as operating a model garage with up to date equipment and skilled mechanics, maintaining a minimum, well balanced stock, and selling genuine Ford parts and accessories.

The numerous prizes include home console radios, gold watches, traveling bags, pen and pencil sets, with the to awards, for service managers and parts merchandisers three day, all expense paid, visits to the Ford exhibition at the World's Fair.

The latest Dodge sales report issued by the office of A. vanDerZoe, general sales manager, and including activities of the week ending Aug. 25, shows: Dealers' 1934 retail deliveries amounted to 98,093 Dodge passenger cars and trucks; in addition, Dodge dealers delivered 71,279 Plymouth cars, making the grand total of sales reported so far 169,372 vehicles. As Dodge dealers' deliveries for the like period of 1933 amounted to 112,536, the present year's retail activities up to Aug. 25 marked an increase of 50.5 per cent.

VOICE OF TRAFIC

POLICE HUNT VANDALS.

Aurora, Ill., Aug. 30.—Being a visitor to Chicago on the evening of Aug. 28 I was treated to this sure fire method of reviving business. Upon returning to my car, which was parked in front of 928 East 62d street, I found it fully daubed with paint remover.

Your daubers are indeed philanthropic. Although they could see by the out of town vehicle tag that the Chicago painters would not get the work, they unselfishly sacrificed a quantity of paint remover so that somewhere some painter would have a big job. L. K.

SKOKIE AND GOLF ROADS.

Evanston, Ill., Aug. 29.—I think Chicago or New York is the easiest place in which to drive because there are some very well regulated rules one must observe; but why is it "nobody's business" the way the Lake Foresters or Milwaukeeans, and perhaps others, "scoot" to and from on Skokie road, especially at the intersection of Golf road [No. 58]—where there is such a nice hill north on Skokie road? Why not lights at that corner?

No doubt the operation of lights would be an expensive proposition, but what is that compared to the loss of a life which cannot be replaced? It seems large sums of money are being spent these days for things of far less importance! It would probably be asking too much for a policeman to be stationed there at that point, even on Sundays.

FRIED CHICKEN.

PARKING VIOLATOR.

Chicago, Aug. 30.—Maybe some one can tell me how and why the owner of a green Pontiac coupe is able to park day in and day out on the east side of Clark street about midway between Jackson and Van Buren, apparently unmolested by trafic policemen, tickets, court appearances, etc.

I fear to stop in the loop to load or unload passengers, even momentarily, having already experienced the law's wrath for such a "crime." Do some motorists really have a drag? If so, how come? A. S. GLESSNER.

SEES TRIB TOUR BUREAU.

Chicago, Sept. 5.—We are contemplating a trip to Yellowstone National park next spring. I wondered if some of the readers who have made that trip would enlighten us on this subject, on what to expect, for accommodations, etc.

We have heard hotel prices are very high, and if you wanted to rent a cabin you must bring your own bedding and cooking utensils. Is this true? Any information on this trip would be greatly appreciated. MRS. C. EPPLE.

CITY PLANS TO SPEND $225,000 ON LIGHTS, SIGNS

Will Expedite Trafic Throughout Chicago.

The bureau of streets has $200,000 for trafic signs and signals appropriated by the city council from Chicago's $5,000,000 revenue from the 1934 gasoline tax collections. The money is available in Springfield but the state highway department approved such expenditures from the motor fuel revenue only two weeks ago and there are still some differences that must be ironed out between opinions in the city hall and in the capitol.

Leslie Sorenson, city trafic engineer, has a program for using part of this money and is preparing plans that will use the rest of it. A large portion of the fund will be spent on correcting the timing and in connecting the timing of existing signals so they will aid trafic rather than merely annoy motorists.

$225,000 Is Available.

The program already prepared is one drafted originally in support of a request to the council for an appropriation of $98,000 from the city wheel tax fund. The council granted $25,000.

So with $200,000 from the gasoline tax and $25,000 from the city wheel tax, the trafic engineers are preparing by means of improved regulations to expedite motor transportation on some of Chicago's thoroughfares that are now cluttered with stop and go signals that, lacking any connection or system in their timing, are a hinderance to vehicular movements. The unreasonable sign or signal provokes reckless drivers to violations, a cause of many accidents.

Progressive timing is to be inaugurated on some of the busy streets where trafic now races recklessly between signals in hopes of missing red lights. These hopes are generally futile and all of the time gained by the sprint is lost by the stop.

Progressive Control.

Michigan avenue, within the next two or three weeks, will have progressive control from North avenue to Roosevelt road. It is an improvement undertaken jointly by Lincoln park, south parks and the city following editorial advocacy by THE TRIBUNE. According to engineers, the average speed over this pavement under the old simultaneous lights was between 13 and 15 miles an hour in nonrush periods, notwithstanding high speed dashes between stops for the red. Under the new system, the average will be 24 miles an hour.

Mr. Sorenson plans for a similar progressive system for Western avenue from North avenue to Roosevelt road. From North avenue to Lake street, the regulated speed for continuous movement will be 27 miles an hour; from Lake street to Madison street, 17 miles an hour; and from Jackson boulevard to Roosevelt road, 24 miles an hour. Also in Western avenue, the lights are to be synchronized at Addison street, Irving Park boulevard and Montrose avenue. In South Western avenue the signals at 22d street will be tied into new control lights at 21st street. A new signal is also proposed for Western avenue, 26th street and Blue Island avenue.

Lights to Be Synchronized.

Madison street lights are to be synchronized from Crawford avenue to Kildare avenue with new signals at Karlov and Keeler avenues.

In 63d street, the signals at Steward avenue, Wentworth avenue and State street will be systematized and the stop and go controls at Halsted and Morgan streets will be combined with new lights at Racine avenue so as to check recklessness and to eliminate unnecessary delays. In 79th street, the signals at Halsted and Morgan streets and Racine avenue will be connected with some rime and reason.

North from the loop, progressive systems are planned for Dearborn street, from Kinzie street to Division street, and for Wabash avenue, from Grand avenue to Delaware place.

In South Ashland avenue, new synchronized signals are proposed for 41st, 42d and 43d streets and 42d place. In North Ashland, the lights from Washington boulevard to Division street would be tied into a progressive system. A new control for the intersection of Ashland, Fullerton, and Clybourn avenues is on the program.

The progressive system in Central avenue from Grand avenue to Irving Park boulevard is to be extended one and a fourth miles farther north to Higgins road, with new installations at Lawrence and Montrose avenues.

New Lights Proposed.

New lights are proposed for Broadway and Foster avenue, for Sedgwick street and North avenue, for the intersection of Keeler avenue, Avondale avenue and Irving Park boulevard, for 51st street and Damen avenue, and for Central avenue and Division street. The lights in Clarendon avenue at Buena terrace and at Irving Park boulevard are to be moved to Broadway at Buena terrace and at Irving Park boulevard.

A trafic actuated control is proposed for Vincennes avenue and 75th street. In this type of signal, the lights are switched by vehicles passing over a pad in the pavement.

Other improvements in the city's motor transportation facilities will be added to the program to cover the $127,000 that is available in addition to the $98,000 program drafted for the petition to the council for the wheel tax appropriation. The removal of slow and stop signs from places where they never were or are no longer necessary is also contemplated, with the erection of signs on new locations where they are needed.

The difference of opinion between the city hall and the capitol, awaiting decision at Springfield, is on the question of whether the state will grant Chicago's request to use the signal money where the demands of trafic are most acute rather than merely on state highway extensions in the municipality. The state in designating these extensions within the municipality has not always used the heaviest traveled streets.

WHEAT ATTAINS NEW HIGH, BUT CLOSES LOWER

Price Moves Narrow in Dull Trading.

Grain prices moved listlessly on the Chicago Board of Trade yesterday, fluctuating within a narrow range and closing fractionally lower. New high levels for the current rally were attained in early trading but values slipped off rapidly shortly before the close in sympathy with weakness in cotton.

Millers continued to buy wheat futures, removing previously placed hedges against sales of flour, while investment purchases filtered into the pit in constant dribbles. Week-end profit taking made its usual appearance but volume of trading was light.

At the close wheat was ¼ to ½ cent lower with the December future at $1.07⅝. This is exclusive of the 30 cent processing tax which the consumer must pay.

Corn Fractionally Lower.

Corn ended ½ to ⅝ cent lower, with December at 79⅞ cents, to which a 5 cent processing tax must be added. Oats closed ¼ cent higher to ¼ cent lower, December ending at 54⅞ cents. Rye was again subjected to hedging pressure, supposedly against stocks of Polish rye to be imported into this country, and closed 1⅛ to 1⅝ cents under Friday. Barley was unchanged to 1 cent higher.

Winnipeg was stronger throughout the day than Chicago, with final quotations being unchanged to ¼ cent lower. Liverpool lost ⅜ to ⅞ cent. Rotterdam was steady to ½ cent lower, and Buenos Aires, ⅜ to ½ cent down.

The cash market continues to dominate trade gossip, for high premiums prevail in all domestic markets, with no sign of recessions in evidence.

Rush Winter Wheat Planting.

Farmers in the southwest were rushing sowing of winter wheat last week following generous rains. Surface planting is being conducted on a large scale, which many observers believe does not augur well for the crop's chances during the winter.

Traders are awaiting the government's crop report after the close tomorrow. Little change in estimates on spring wheat from the August statement is expected, but a reduction in the indicated yield of corn is anticipated. Private forecasters recently set the corn yield at 1,446,000,000 bushels, or 161,000,000 below the government's August prediction. This compares with 2,344,000,000 bushels harvested last year. Canada will report on its grains Tuesday.

Possibilities of frost in the corn belt over the week-end provided a steadying influence for the yellow cereal. Oats encountered buying for removal of hedges, as well as local professional support, but profit taking checked the advance.

TRADE MEASURED IN CHECKS SHOWS 1.4 PER CENT GAIN

Business activity in the seventh federal reserve district expanded moderately last week, the volume of checks drawn against individual accounts indicated. Debits by 154 banks in 40 leading clearing house cities totaled $723,937,000, an increase of 1.4 per cent over the previous week's total of $713,706,000.

Excluding Clinton, Ia., and Manitowoc, Wis., for which comparable 1933 figures are not given, the total for the 38 cities was $721,225,000, compared with $621,023,000 for the same week last year, an improvement of 16.2 per cent.

Payment of more than 22 million dollars to school teachers in back salaries was reflected in debits here of $457,843,000, against $402,485,000 last week. Except for the preceding week Chicago has run below 1933 for some time because of a lesser volume of World's Fair business.

Gains also were registered in the other four leading cities of the district. Des Moines reported $14,114,000, against $10,901,000; Detroit $97,023,000, against $79,246,000; Indianapolis $26,162,000, compared with $21,921,000, and Milwaukee $39,343,000, against $32,141,000.

REPORT COPPER SOLD ABROAD AT NEW LOW LEVEL

New York, Sept. 8.—[U.P.]—The foreign copper situation continued to attract most attention in metal market circles today. Although the official price abroad was 7 cents, C. I. F. London, Hamburg, and Havre, there were increasing reports that some metal had been sold as low as 6.95 cents, a new low for the year. Buying abroad has been fair recently, but competition has driven prices lower. Domestic copper was steady at 9 cents a pound delivered. Lead and zinc markets were quiet and steady and other metals were unchanged.

Wholesale and Retail Prices of Food in the United States—1913-1934

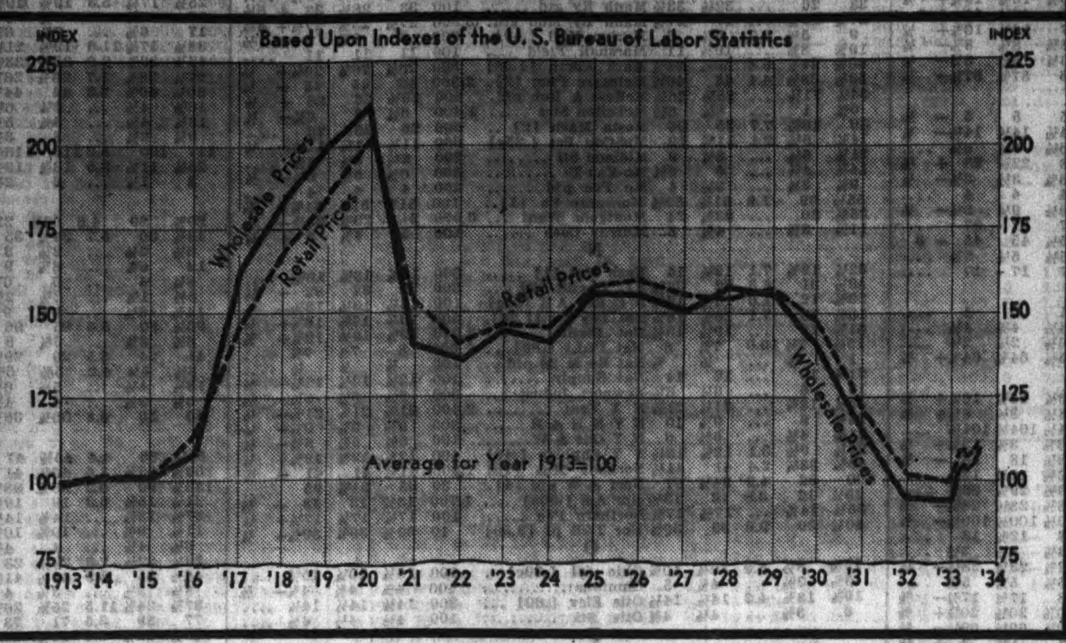

Meat Famine Seen as U. S. Kills Stock

The rate at which the Federal Surplus Relief corporation is stepping up the killing of live stock in all parts of the country is giving the packing industry cause for worry over the possibility of a serious meat shortage next year and for many years to come.

Under the new contracts just awarded, packers will kill cattle, calves and sheep for the government at the rate of almost 100,000 daily, and within the next 30 days will can meat for the needy from almost 2½ million animals. This will bring the total number of cattle, calves, hogs, and sheep killed for the FSRC in fourteen months to almost 11 million.

Kill 4,500,000 Cattle and Sheep.

In last year's pig killing program more than 6,200,000 pigs were killed for the account of the government in less than two months, and by the time the present contracts terminate on Oct. 7 packers expect to have increased the cattle and calf slaughter to 3,500,000 head, and also expect to have almost 1,000,000 old sheep killed for the government.

To date packers have slaughtered more than 2,000,000 cattle and calves for the relief corporation. Until yesterday they were killing bovine stock at the rate of 250,000 weekly, but this will be stepped up to 357,000 weekly immediately. Of this huge slaughter, 233,400 weekly will be cattle and 123,600 will be calves.

Slaughter 59,500 Daily.

The rate of cattle slaughter will be 38,900 daily, while 20,600 calves will go through the packing plants daily. The canning of calves has not kept pace with the killing. Consequently the government will be forced to have 3,300 carcasses frozen daily until arrangements for their canning can be made.

The government will retain the hides from the cattle and calves and the pelts from the sheep, which later will be made into clothing for the needy. It was reported in the trade yesterday that the relief corporation has asked for bids for the job of tanning the hides and making them ready for the manufacturing of shoes.

EXPECT HIGHER EGG PRICES DUE TO LOSS IN FEED

Egg prices will be higher this fall due to the 33 per cent loss in production of grain feedstuffs, the Bankers Economic Service survey said yesterday.

Despite improved methods for increasing egg production, it is pointed out supplies have decreased for the last two years. It is said that poultry is affected by intense heat and the high temperatures and drouth of the last two summers may well account for the decline. On Aug. 1 there were 255,000 cases less in cold storage than a year ago.

The recent advance of corn prices has brought up the question of whether the production of eggs is profitable at this time.

Demand and Time Deposits Show Decline in New York

New York, Sept. 8.—(AP)—The weekly statement of the New York Clearing House showed total net demand deposits [average] decreased $11,536,000 and time deposits [average] declined $1,501,000. Clearings totaled $2,431,480,099 for five days, against $2,292,544,109 for six days last week.

12 Favorable Dividend Changes Shown in Week

New York, Sept. 8.—There were 12 favorable dividend changes in the last week compared with 22 the week before, according to the Standard Statistics company. On the unfavorable side there were 4 changes against three in the previous week.

MONEY PRICES—EXCHANGE

	Yesterday.	Friday.	Week ago.	Year ago.	Old par.	New par.
Gold, per fine oz.	$35.00	$35.00	$35.00	$29.67	$20.67	$35.00
Silver, per oz.	.4950	.4950	.49625	[illegible]		
Dollar	*.5865	*.5865	*.5851	*.7149	1.00	.5906
Dollar	†.9930	†.9930	†.9908	[illegible]	1.00	[illegible]
British pound	5.0025	5.0025	4.9950	4.6663	4.8665	8.2397
French franc	.0668	.0668	.06695	.0548	.039179	.066335
Canadian dollar	1.0209375	1.0203125	1.021875	[illegible]	1.00	1.693125
German mark	.4025	.4025	.399	.3367	.2382	.4033
Italian lira	.087	.08605	.0867	[illegible]	.0526	.0891
Swiss franc	.3287	.3287	.3257	[illegible]	.1930	.3267
Dutch florin	.6862	.6861	.6875	[illegible]	.4020	.6806

*Calculated on the old par of the French franc. †Calculated on the new par of the French franc. ‡New gold value of the dollar relative to its old gold value. This new gold value is the basis on which the new pars of foreign currencies are calculated.

COMMODITY PRICES GENERALLY HIGHER DURING LAST WEEK

Commodity prices were generally higher in the last week. Sharp advances were recorded in lard and clear bellies. Coffee soared 42 points and cocoa gained 19.

Cotton was somewhat lower due to the drastic setback suffered yesterday on a bearish government production report. Wheat turned in a fair advance and barley spurted nearly 10 cents. Other grains confined improvement to small proportions.

Closing prices yesterday and a week ago, and the year's low prices follow.

	Sept. 8.	Sept. 1.	*Season's Low.
Wheat, Sept., bu....	$1.06	$1.02½	$ .74¼
Corn, Sept., bu....	.78¾	.78½	.45
Oats, Sept., bu....	.54⅝	.51⅝	.26½
Rye, Sept., bu....	.83¼	.82⅝	.52½
Barley, Sept., bu....	.91	.81½	.37⅝
Lard, Sept., lb....	9.37	9.17	5.32
Bellies, Sept., lb....	13.62	13.50	8.05
Cotton, Oct., lb....	13.06	13.17	10.13
Butter, Nov., lb....	.25⅞	.26¾	.23
Eggs, Oct., doz....	.21⅞	.21¾	.17⅝
Sugar, NY, Sept., lb.	1.87	1.83	1.29
Coffee, Rio, NY. Sept., lb....	7.82	7.40	6.69
Cocoa, NY, Sept., lb.	4.93	4.74	4.34
Rubber, NY, Sept., lb.	15.76	15.71	10.70

*Since trading in each future began.

REPORT HIGHER PRICES REDUCE TRADE VOLUME

[Chicago Tribune Press Service.]

New York, Sept. 8.—With few exceptions, the federal reserve districts this week report further slackening in retail and wholesale trade, and the appearance of higher prices for foodstuffs and textiles was tending to reduce volume, although adverse weather conditions were blamed for the hesitant attitude, says the New York Times business review. It continues:

"The tendencies of business are becoming increasingly sensitive to the flow of goods into the hands of consumers, and while the hand to mouth policy of the major part of the depression has been abandoned by the majority of commercial organizations, forward buying reflects almost immediately the current attitude of the public.

"In the heavier industries, still in a between-season lull, a moderate improvement can be traced to the placing and acceptance of orders by secondary and minor consumers, with major buyers still keeping off. Building operations have shown no perceptible improvement as yet as a result of liberal banking attitudes sponsored by federal institutions. The pre-election discussions of economic conditions continued to have a retarding effect on general activity, as did the textile strike and crucial discussions in a number of important NRA codes."

HOLDS SPECIAL STEEL FREIGHT RATE JUSTIFIED

Washington, D. C., Sept. 8.—(AP)—An interstate commerce commission examiner recommended today that the commission dismiss the complaint of trade organizations in four Missouri valley cities against freight rates on iron and steel articles from Chicago, St. Louis, and Duluth to Omaha, St. Paul, and other points.

"The defendants are maintaining the reduced rates to the Twin Cities as a necessary means of holding to their line trafic that might otherwise go by truck from Chicago or Duluth, by truck or river barge from St. Louis, or by lake from such points as Chicago, Cleveland, and Buffalo as far as Duluth and thence by truck," the examiner said.

First Italian State Bank to Pay Another 5 Per Cent

Payment of 5 per cent to depositors of the First Italian State bank was authorized yesterday by State Auditor Edward J. Barrett. Checks amounting to $42,102 will be given out tomorrow by Receiver William L. O'Connell. The bank previously paid 10 per cent and deposit liability will stand at $737,000 after the current distribution. Funds for the disbursement were obtained in the ordinary course of liquidation. The receivership also has paid $4,654 to preferred creditors and discharged $373,708 bills.

Aluminum Company to Pay 37½ Cents on Preferred

Pittsburgh, Pa., Sept. 8.—(AP)—Directors of the Aluminum company have declared a dividend of 37½ cents a share on the outstanding preferred stock, it was announced today. It is payable on Oct. 1 to stockholders of record Sept. 15, 1934.

Tighten Up on Mutual Benefit Firms

In his drive to force mutual benefit insurance companies either to conform to the law or shut up shop Ernest Palmer, director of insurance in Illinois, yesterday ordered the Universal Benefit association and the Great United Mutual Benefit association, both of Centralia, Ill., and the Commonwealth Burial association, Chicago, to take immediate steps to revise their modes of operation.

ERNEST PALMER.

The Universal Benefit association was ordered to discontinue borrowing money to pay claims and to pay salaries in accordance with the act—"Salaries should be authorized . . . in specific amounts not to exceed a reasonable sum for the services rendered."

Orders Claims Reopened.

Claims under certificates issued in exchange for other forms of certificates, the report said, should be reopened and beneficiaries paid the full amount due under such certificates not later than Nov. 1, 1934.

Records should be installed and maintained so that a proper accounting of the association's assets can be had at all times, and all incurred claims must be shown as a liability in all statements submitted to the insurance department.

The guarantee fund, the report said, does not meet minimum organization requirements nor has it met such requirements for the last year. This fund, Mr. Palmer ordered, must be replenished so as to meet organization requirements not later than Nov. 1, 1934.

Admitted Assets Only $314.

As of June 30, 1934, the association reported admitted assets of only $314, while liabilities, including $3,373 death claims due and unpaid, totaled $3,576. The association had 1,349 members. Its officers and directors were G. C. Spurgeon, L. Spurgeon, N. Spurgeon, C. Spurgeon, and D. A. Spurgeon.

The Commonwealth Burial association, Chicago, was ordered to maintain bonds on officers, to take immediate steps to reduce running expenses, to settle claims in accordance with statute and to install immediately records that will show a true condition of its affairs at all times. The association reported admitted assets of $1,491 and liabilities of $1,178 on Dec. 31, 1933, with insurance in force of $247,250.

Orders Guarantee Fund Increased.

The Great United Mutual Benefit association, a running mate of the Universal Benefit association and stafed by the same officers, was ordered to take immediate steps to bring its guarantee fund up to minimum organization requirements. The association was ordered to discontinue the practice of collecting initial assessments of one dollar a month for the first six months from new members in violation of the act.

"Interest received on postal savings certificates, which have been carried in the name of officers of the association," the report ordered, "must be turned over to the association's account. In the future all assets must be carried in the name of the association and not in the private accounts of any of the officers."

National Security Bank Declares Dividend of $1

The National Security bank of Chicago has declared a dividend of $1 a share, payable Oct. 1 to stock of record Sept. 29, it was announced yesterday by Norman B. Collins, president.

Autumn Boom?
Will stocks be pushed up for the coming elections?
Gold going higher?
Buy gold stocks now?
Write for Free Bulletin CT-44.
NEW ENGLAND FINANCIAL SERVICE
244 WASHINGTON STREET, BOSTON, MASS.

9,252,000 BALES SET AS COTTON CROP THIS YEAR

U. S. Report Shows Big Drop from '33.

[Chicago Tribune Press Service.]

Washington, D. C., Sept. 8.—The cotton crop this year is indicated at 9,252,000 bales based on Sept. 1 conditions, the department of agriculture reported yesterday. This compares with the prediction of 9,195,000 bales a month previously and 13,047,000 bales ginned in 1933. The condition of the crop is shown to be 53.8 per cent of normal for Sept. 1, against 67.5 per cent a year ago and the 1923-'32 average of 57.7 per cent.

Abandonment of acreage for the season was put at 2.8 per cent with an area of 27,241,000 acres left to harvest. Last year 29,978,000 acres were harvested after 10,495,000 acres had been lopped off of the 40,852,000 acres in cultivation through contracts with the secretary of agriculture.

Fewer Pounds Per Acre.

The indicated yield on Sept. 1 was 162.6 pounds of lint cotton per acre. This compares with last year's figure of 208.5 pounds and the 1923-'32 average yield of 169.9 pounds an acre.

Ginnings of cotton amounted to 1,397,886 running bales up to Sept. 1. This is almost the same as the 1,396,139 bales at this time last year and more than 60 per cent above the corresponding 1932 figure of 865,160 bales. In this computation round bales are counted as half bales.

In Texas, which accounts for almost two-fifths of this year's cotton acreage, the Sept. 1 condition is put at only 44 per cent, compared with 68 last year and 55 per cent over the 1923-'32 period. The yield per acre is estimated at 110 pounds, compared with 185 last year and 139 over the ten year average. Harvest acreage is 10,390,000.

High Yield in California.

The highest indicated yield is 470 pounds on California's 222,000 acres. This compares with 500 last year and a 386 pound ten year average. The lowest figure is the 80 pound estimate on Oklahoma's 2,539,000 acres, compared with 208 in 1933 and 149 from 1923 to 1932.

The government estimate was about 130,000 bales in excess of trade expectations. Cotton prices declined around $1.50 per bale in the Chicago market at the extreme yesterday. Chicago was the only market open after the report was received. Selling was scattered and the October delivery dropped slightly below the 13 cent level. A moderate rally came toward the last with the finish at net losses here of 20 to 28 points, the latter equal to $1.40 per bale. New York was 2 points higher to 5 points lower and New Orleans unchanged to 4 points lower, both being closed when the report was issued.

Spot Cotton Higher.

Spot cotton was unchanged to 5 points higher, with New Orleans 13.35 cents and Galveston, Houston, and New York 13.35 cents per pound. The processing tax of 4 cents per pound on cotton used domestically is not included in the following prices:

CHICAGO MARKET.

	High.	Low.	Close.	Prev. close.	Last year.
October	13.33	12.98	13.06	13.26	8.75
December	13.46	13.08	13.15	13.38	8.98
January	13.47	13.15	13.23	13.41	9.03
March	13.56	13.25	13.28	13.50	9.23
May	13.62	13.27	13.35	13.56	9.38

NEW ORLEANS MARKET.

	High.	Low.	Close.	Prev. close.	Last year.
October	13.25	13.15	13.15	13.18	8.61
December	13.35	13.25	13.25	13.29	8.84
January	13.40	13.31	13.31	13.33	8.92
March	13.44	13.36	13.36	13.37	9.08
May	13.49	13.42	13.42	13.43	9.25
July	13.55	13.47	13.47	13.47	9.48

NEW YORK MARKET.

	High.	Low.	Close.	Prev. close.	Last year.
October	13.22	13.14	13.15	13.13	8.68
December	13.35	13.27	13.27	13.26	8.89
January	13.41	13.31	13.31	13.31	8.96
March	13.49	13.36	13.36	13.38	9.12
May	13.53	13.43	13.43	13.45	9.28
July	13.59	13.48	13.48	13.53	9.43

BELIEVE DU PONTS GAIN POWER IN GENERAL MOTORS

[Chicago Tribune Press Service.]

New York, Sept. 8.—The resignations from the management of the General Motors corporation of Fred J. and Charles T. Fisher, the eldest of the seven Fisher brothers of Detroit, was interpreted today in Wall street as reënforcing the dominent position of the du Pont family in the corporation.

For the last year, it was pointed out, there have been definite indications of a waning influence of the Fishers in the corporation. The du Ponts meanwhile have announced an increase in General Motors stock held by E. I. du Pont De Nemours & Co., which is controlled also by the du Pont family, and have held all of their key positions in the management.

Although Wall street has placed no credence in reports from Detroit of the development of eastern and western factions in the management, led by the Fishers and the du Ponts, it has been evident that for nearly a year the Fishers have been relinquishing important posts.

The INCOME BUILDER Plan
An easy method of building future income and creating a cash reserve, with guaranteed safety at every step.
1. *Security of Principal*
2. *Stability of Income*
3. *Quick Marketability*
4. *Freedom from Care and Worry*
The "Income Builder" Plan leaves nothing to chance. It is the application of the four fundamental factors of finance: *Money* plus *time* plus *interest* plus *safety*.
The Central Acceptance Corporation
1040 Field Building
135 So. La Salle Street, Chicago

Greater Rise in Fall Trade Needed to Curb Inflation

BY HOWARD WOOD.

As summer turns to autumn the big test of the New Deal economic policies is on. Normally business picks up considerably after Labor day. This year the pickup seems to be much less than normal. Unless volume swells considerably before the end of October a mighty hue and cry will arise from inflationist politicians for more currency debasement to give business and agriculture another shot in the arm. And at the same time business concerns will again resort to slashes in overhead, including wages and salaries, to offset the decline in business.

Repeatedly the present Democratic administration at Washington has demonstrated that when there is a choice between deflation and inflation it chooses inflation. Therefore, it may be assumed that before the New Dealers will permit a resumption of the wave of wage and salary cuts they will further debase the dollar, possibly even resorting to printing press currency if necessary. Nothing in this direction, however, is looked for before Oct. 15, because on Sept. and Oct. 15 the treasury must refinance a total of nearly 2 billion dollars' worth of government bonds. Investors won't buy government bonds if they fear further inflation. Therefore, if there is to be further inflation it will probably not be mentioned before the refinancing is completed.

New U. S. Financing Is Election Factor.

The treasury refinancing is the big job to be taken care of just now and the whole administration at Washington is concentrating on that important assignment. Right on the heels of the fall financing, however, comes the biennial congressional election. The bonds have got to be sold or the administration's financial policies would get a black eye, which would have a bad effect politically. Between the date of the refinancing and the November election, it may become necessary for the New Dealers to make some additional gesture to woo the inflationists who keep clamoring for more of the same medicine.

The fall treasury financing and the November elections, therefore, are the biggest coming events marketwise. Both are likely to have a bearish influence on stock prices, the treasury financing, because it temporarily shuts up inflation talk and the election because after the nomination of Socialist Upton Sinclair for governor in California business men are afraid of the worst. Also, corporation earnings during the three months ending Sept. 30 are expected to make a poorer showing than during the preceding three months. In the second quarter of this year business volume was large, but profits were declining because of increased cost of doing business under the NRA and higher taxes. During the third quarter not only have expenses been higher but business volume has been declining.

Treasury to Be Immune from Manipulation Ban.

On Oct. 1 the provision of the new securities and exchange act forbidding pool operations becomes effective. After that date only the United States treasury will be able to rig the market for its securities without breaking the law.

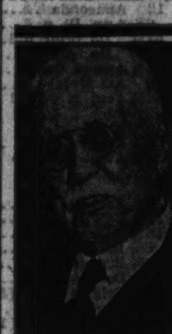

SAMUEL INSULL.

When Samuel Insull found the going a little tough and prices of his outstanding securities began to sag a little he organized another securities or "investment" company to rig the market. Company A would buy from Company B which in turn would buy from Company C. Then maybe Company C would buy from Company A to complete the circle.

After Oct. 1 that sort of operation will be banned and the new securities commission will keep one company from rigging the market for the securities of its affiliate.

But there will be no law to prevent the federal reserve banks from buying the treasury's bonds to make an artificial market for such bonds and to deceive the public as to the true state of government credit. Nor is there anything to prevent the heat being applied from Washington to persuade banks whose stock is owned by the government to do the expected in buying long term government bonds.

There is even some agitation in congress for the treasury to take over the ownership of the federal reserve banks. That would create a situation whereby the reserve banks would be owned and controled by their biggest debtor. Many commercial banks are already controled by their biggest debtor—the federal government—through ownership of their preferred stock by the Reconstruction Finance corporation.

Many of the worst scandals in banking during the New Era arose out of borrowing from the bank by the individuals who controled the bank.

AUGUST AUTO OUTPUT IS 14% BELOW JULY, 3% UNDER YEAR AGO

[Chicago Tribune Press Service.]

New York, Sept. 8.—Motor vehicle production by members of the National Automobile Chamber of Commerce in August was estimated by the chamber at 167,407 units, a decrease of 14 per cent from the 194,347 units produced in July, and 3 per cent decrease from 173,172 units in August, 1933.

For the first eight months of this year, production totaled 1,640,230 units, an increase of 42 per cent over the 1,155,429 units produced in the corresponding period of last year, and 10 per cent more than the entire output for last year. The members of the chamber include all important producers with the exception of the Ford Motor company.

Sales of General Motors cars to consumers last month totaled 86,258, compared with 86,372 in August, 1933, according to the monthly figures issued by the General Motors corporation today. Sales in July, this year, were 101,243. For the first eight months of this year, sales to consumers were 682,473, compared with 573,434 in the corresponding eight months of 1933.

Sales of General Motors cars to dealers in the United States in August totaled 87,429, compared with 84,504 in August, 1933, and 107,554 in July, 1934. Sales in the first eight months of this year were 787,850, compared with 604,812 in the corresponding period of last year.

August sales of General Motors cars to dealers in the United States and Canada, together with overseas shipments, totaled 109,278, against 97,614 in August, 1933, and 134,224 in July, 1934. For the first eight months of this year, sales totaled 993,878, compared with 703,154 in the corresponding period of last year.

Keeshin Motor Express Co. Asks Code Rule Exemption

Washington, D. C., Sept 8.—(AP)—The Keeshin Motor Express company of Chicago today asked NRA for an exemption from the trucking code forty hour work week with respect to station and platform workers. NRA officials said they would receive facts and information on the request up to Sept. 21.

What's Ahead for These Stocks?
Elec. Bond & Share — North America
Caterpillar Trac. — Borg Warner
Elec. Autolite — Calif. Packing
Sears Roebuck — Nat'l Bellas Hess
Archer Daniels — Fox Film
LATEST UNITED OPINION Bulletin discusses the outlook for these stocks and gives definite market advice.
Send for Bulletin C.T. 24 FREE!
(Please print name and address)
UNITED BUSINESS SERVICE
210 Newbury St. Boston, Mass.

CAREY URGES FARMERS FIGHT MARKET BILLS

Concerted opposition to the commodity exchange bill and similar legislation which farmer spokesmen indicate they will press for passage at the next session of congress was urged upon farmers yesterday by Peter B. Carey, president of the Chicago Board of Trade, in a radio address.

The thinking farmer, Carey asserted, has satisfied himself that commodity prices cannot be fixed by law.

"There has never been a period," he said, "when the grain trade has prospered unless the grain farmer was prosperous. There is no place where greater hope exists for high prices than on grain exchanges.

"Government interference with market operations through tarifs, import, and milling quotas, subsidized prices and direct market operations has invariably destroyed the normal balance of supply and demand," he asserted.

"A clearer demonstration of the wrongs committed against the grain farmer by radical leaders cannot be found than in price levels during the movement of winter wheat to market this year. Experts agree the farmer would have received higher prices for his grain during this period had not speculative support been discouraged by these radical activities."

INDICES REVEAL TRADE VARIABLE FOR LAST WEEK

New York, Sept. 8.—Statistics appearing during the last week indicated a mixed business tendency, according to Moody's index figures for freight car loadings, electric power production, and steel ingot output. These index figures are adjusted for seasonal variation—that is, if the change from the previous week should coincide with the normal seasonal change, the index figure would be unchanged.

	*Carld.	Elec.	Steel.	Comb.
Latest week....	57.9	104.6	23.8	62.1
Previous week..	55.8	106.1	24.3	62.2
Month ago......	58.7	107.6	33.5	66.6
Year ago........	59.8	105.3	58.3	74.5
1934 high......	66.3	110.4	68.8	80.1
1934 low........	55.8	100.7	23.8	62.1

*Car loadings, electric, steel, combined. [1928 weekly average 100. Copyright, 1934, by Moody's.]

Business Opportunity
If you are interested in establishing yourself in an immediate income-producing "depression proof," safe, sound and pleasant cash business with unlimited opportunity and under your sole and complete control offering a rare opportunity and you have available capital of $10,000 cash, your confidential inquiry will be given prompt attention.
No purchase of stock, bonds, real estate, inventory or risk involved. Ample proof of success. Tie up with nationally advertised product of a million dollar, AAA-1 rated company established over forty years.
Ambitious persons, whom the depression may have forced out of his or her profession, business or trade, desiring to grasp an extraordinary business opportunity that will stand rigid investigation will be interested. Principals only. Idle curiosity seekers, without requisite funds, will please not reply. Give full information and several references when replying. Address reply to
B F 360, TRIBUNE

GOLD EXPORTS INDICATE U. S. PROPS DOLLAR

Stabilization Fund Believed in Use.

[Chicago Tribune Press Service.]

New York, Sept. 8.—Reports that the exchange stabilization fund had intervened in the foreign exchange market to rally the dollar were supported here today by the announcement of the shipment of $9,262,600 more gold to France. The shipment of so much gold in the face of the fact that the franc has not been above the gold export point since last Wednesday morning indicated to the market that special transactions must be involved.

Although the gold was shipped by commercial banks, which were active in the export of gold while the movement was still profitable, it was believed to have been sent in connection with treasury operations. If the banks had previously sold francs above the gold point they could have covered their commitments at a profit in the last few days without sending out gold.

Plan Carried Out Abroad.

The operations of the stabilization fund continued, however, to be shrouded with uncertainty here. It was apparent that whatever was being done was being carried out abroad. Even banks which seemed to be participating disclaimed knowledge of the treasury's operations, and other banks, while saying that appearances supported the theory of government intervention, had no direct proof of it.

It was thought possible that the support for the dollar was being carried out by the commercial banks involved without the direct use of treasury funds by an arrangement which enabled the banks to ship gold abroad with the franc below the normal gold point. Such a plan, it was said, would preserve the treasury from the accusation of having sold francs short, although under the circumstances the support of the dollar necessitated technical short sales of francs.

Buys Dollars, Sells Francs.

As it is understood here the support of the dollar took the form of the purchase of 90 day futures in dollar exchange. In order to make such purchases it would be necessary to sell francs, the sale of francs or purchase of dollars being merely two different aspects of the one operation. But the exchange stabilization fund, so far as is known, had no holdings of francs which it could sell. The fund or its agents would therefore have had to borrow francs to execute supporting purchases of the dollar.

The "short" commitment in francs thus created could only be covered by the repurchase of francs or the shipment of gold for conversion into francs at the Bank of France. This is precisely what takes place when banks arrange gold shipments under the gold standard. The unusual feature of the present sales of francs, it was pointed out, lies in the fact that arbitrage exports of gold are no longer profitable with the franc at its present value.

"Dress Up" the Dollar.

The apparent intervention in the foreign exchange market at a time when the dollar was being naturally supported at the gold export point through arbitrage operations of commercial banks contained a number of implications of great interest to the financial community.

It was universally concluded that the operation was designed to "dress up" the dollar in advance of the treasury's delicate Sept. 15 financing problem. This could be accomplished by showing that the treasury, which in the past had aggressively forced the dollar down to its present level, was also prepared to defend it from further depreciation. By purchases of 90 day futures in dollars the treasury, according to one theory, gave an assurance that for at least 90 days it did not contemplate further devaluation of the dollar. In the present uncertain temper of the financal markets even this limited "guarantee" was thought to be of consequence.

Working of Gold Standard.

Weighed against the reassuring effects of this aspect of the move, however, were the somewhat confusing implications of the treasury's apparent impatience with the slow automatic working of the gold standard. As matters stood up to last Wednesday the dollar was below par in foreign

[Continued on page 10, column 2.]

WILL INFLATION TRAP YOU?
1. Has the lessened popular hysteria of inflationary development lulled you into belief that the danger is past? Or are you preparing to protect yourself?
2. Our research department selects certain stocks which inflation in any of its forms should benefit and protectively hedge you against losses.
You may have this list—without obligation.
WRITE TODAY
Name
Address
WINCHESTER INSTITUTE of FINANCE
LAURENCE S. WINCHESTER, Pres.
WINCHESTER MASS.

STOCK PRICES LITTLE CHANGED IN DULL TRADE

Silver Shares Are Firm After Recent Break.

[Chicago Tribune Press Service.]

New York, Sept. 8.—Backing and filling movements kept the stock market nearly steady in the average today. Price changes were narrow as a rule and the session generally featureless.

Silver shares firmed up after their buffeting of the last two days, both United States and American Smelting closing fractionally higher. Gold mines also were improved. Alaska Juneau and Dome Mines both attracted a sizeable haul of buying order. Dome advanced a point and Juneau did almost as well.

News with a market bearing was scarce. The dollar was weaker in the foreign exchange market despite the reported operation of the equalization fund in Paris, but because of talk of a general strike as a result of the present tieup in the textile industries. Traders paid little attention to the monetary situation.

Freight Figures Favorable.

Some encouragement was found in the gain of 40,264 cars in freight movement last week, which was due largely to an increase of 19,174 in coal loadings. The railroad share group, however, paid little attention to the statistics, swinging generally with the main list. The close found Atchison and Union Pacific fractionally higher, New York Central, New Haven, and Illinois Central a shade lower and the rest of the list mixed in about the same fashion and to about the same extent.

Alcohol shares found the going better after the selling flurries they have been called on to weather in the last few days. United States Industrial Alcohol rallied nearly a point on the first sale, but eased slightly from its high in the later trading. Schenley gained a point, and National Distillers bettered its previous rating somewhat.

Many Steady, but Slow.

Steel and other industrial shares were steady, but extremely sluggish. Consolidated Gas was a weak spot in the utilities, dropping to within a fraction of its 1934 low. The oils continued and aviations were quiet. Firmness in wheat prices had a steadying influence on the farm implements. Fresh talk of unification of the New York traction lines brought some buying into the shares of the affected corporations.

The way in which prices held was reassuring to the Street, because it was believed that the market on its recent decline had reached the lower limits of the trading range within which it has been moving in the last few weeks, and that penetration of those limits would indicate that the downward movement would go considerably further.

PREPARE TO SET RULES ON STOCK MANIPULATION

[Chicago Tribune Press Service.]

Washington, D. C., Sept. 8.—Short selling and the activities of specialists and floor traders will be discussed at a series of conferences between representatives of the stock exchanges and the Securities and Exchange commission, beginning Monday. The commission is seeking information to guide it in regulations covering manipulative activities when these come directly under its supervision on Oct. 1.

Under the new law manipulative practices, such as pool operations involving sales and purchases of securities by speculative groups, intended solely to advance or depress the price of a security to induce its purchase or sale by others are prohibited. Short selling, however, is not put entirely out of the picture, but operations of the kind are to occur only as permitted by the commission's regulations.

Activities of specialists and traders also are to be guided by the commission's rules. Pegging of the price of a security is not definitly outlawed by the act, but any operations of this type must be restricted to those which the commission by regulation permits.

PER SHARE EARNINGS

New York, Sept. 8.—(AP)—Per share earnings of corporations reporting during the week with comparisons with the previous year included:

SIX MONTHS ENDED JUNE 30.

	1934.	1933.
Montgomery Ward & Co.	$0.77	.....
Schenley Distillers	4.07	

NEW YORK STOCK TRANSACTIONS

Prev. 1934 High.	Low.	Div. yld. pct.	Bid.	Asked.	Description.	Sales.	High.	Low.	Close.	Net chge.
29¾	21	1.8	24⅝	24½	Int Nick C [.35g]	1,800				
24¼	8½	...	10	10½	Int Pap P pfd	100	10¼	10½		
7	2	...	2½	4½	Int Ry C Am	20	2½	2½		
17⅝	7½	...	8⅝	9	Int Tel & Tel	16,800	9⅝	8⅞		
					J					
36⅝	39	...	44½	45	Johns-Manville	500	44⅝	44½		
77	45	...	47	48	Jones & L Stl pfd	10	48	48		
					K					
4½	1¼	...	1⅝	2	Kelly-Spring	100	1⅞	1⅞		
21¼	11⅝	3.9	12⅝	12⅞	Kelvinator [.50g]	300	12⅞	12⅝		
23¼	16	0.8	18¼	18⅝	Kennecott [.15g]	600	18½	18¼		
7¼	3	...	3¾	4½	Kinney [G R]	100	4	4		
			38⅛	39½	Do pfd	200	38⅝	37⅞	38⅜+	⅝
		...	2⅝	2½	Radio-Keith-O	600	2⅝	2¼	2⅝+	⅛
		5.4	37	38	Read 2d pfd [2]	100	37	37	37	....
		...	8	8½	Rem Rand	100	8	8	8 –	¼
		...	2½	2⅝	Reo Mot	200	2½	2½	2½	....
		...	12⅝	12¾	Repub Stl	1,300	12⅞	12⅝	12¾–	⅛
		...	43½	44	Rep Stl cv pfd	100	44	44	44 –	1
		5.0	20	20⅜	Reynolds Met [1a]	300	20	19½	20	....
		6.4	46¼	46⅝	Rey Tob B [3]	700	46⅝	46¼	46⅝–	⅛
		...	23	23½	Roan Ant Cop	300	23	23	23 –	½
					S					
		6.4	46	46⅞	Safeway Strs [3]	100	46¾	46¾	46¾+	¼
26⅝	12⅛	...	23⅝	24	Wilson A	600	24	23⅜	23⅜	....
84½	53	...	81¼	83½	Do [7k]	200	83⅝	83	83 –	½
54⅞	41¼	5.0	47¼	47⅜	Woolworth [2.40]	400	47¾	47¼	47⅜+	⅛
					Y					
22¾	13	7.4	16	16⅞	YoungS&W [1.25b]	200	16¾	16⅝	16⅝	....
33¾	12⅝	...	15¾	16¼	Youngst Sh & T	400	15⅞	15⅝	15⅝–	¼

*Ex dividend. †First sale since ex dividend date or dates. xr—Ex rights. a—Plus extras. b—Including extras. e—Paid last year. f—Payable in stock. g—Paid so far this year. h—Cash or stock. k—Accumulated dividend paid this year.

Sales to 11 a. m., 90,000. Total sales, 211,400 shares.

OFFICIAL WEATHER FORECAST

Official forecasts for today and tomorrow and yesterday's table of records follow:

Indiana—Generally fair, slightly warmer in west and south portions Sunday; Monday increasing cloudiness and warmer, followed by showers at night, and in south portion in afternoon.

Lower Michigan—Cloudy to partly cloudy, slightly warmer in west and north portions Sunday; Monday becoming unsettled with showers at night, warmer.

Upper Michigan—Partly cloudy to cloudy, warmer in west portion Sunday; Monday showers, somewhat warmer in east.

Wisconsin—Generally fair, slightly warmer Sunday; showers Sunday night or by Monday; cooler Monday in west portion.

Missouri—Fair in east, increasing cloudiness in west, warmer in east and south portions Sunday; showers and probably thunderstorms Sunday night or by Monday, with cooler Monday in west and north.

Iowa—Increasing cloudiness in central and east, possibly showers in extreme west, slightly warmer in east portion Sunday; showers Sunday night and in central and east Monday, cooler Monday.

Minnesota—Possibly showers in northwest, becoming unsettled in east and south, warmer in east, cooler in extreme northwest Sunday; cloudy and cooler Monday, showers in east portion.

North Dakota—Unsettled and considerably cooler, local showers Sunday; Monday partly cloudy, somewhat warmer in northwest.

South Dakota—Unsettled and cooler, probably local showers Sunday; Monday generally fair, somewhat warmer in extreme west.

Nebraska—Unsettled, showers and local thunderstorms Sunday or Sunday night, cooler Sunday in central and northeast portions; mostly cloudy Monday, possibly showers in southeast, and cooler.

Kansas—Showers and thunderstorms in west Sunday, and by afternoon or night in east, followed by cooler; mostly unsettled Monday, possibly with local showers, cooler in east portion.

BUTTER PRICES UNCHANGED TO HIGHER; EGGS DECLINE

Butter futures recovered an early break and closed unchanged to ⅛c higher on the Chicago Mercantile exchange yesterday. Eggs held within a narrow range with active trading, closing unchanged to ⅛c lower.

A sharp break in the New York cash butter market and a ¼c drop here led to selling of futures at the opening, but later covering developed and new buyers gained courage from storage reports showing 230,000 lbs less in than last year. And the market reacted quickly.

Egg news was neutral. Receipts were moderate and the four markets moved out slightly more eggs than last year. Selling pressure was heavy early, but new buyers appeared on a slight decline.

Sales—Butter, 126 cars; eggs, 183 cars. Prices follow:

BUTTER.

Stor. stands—	Open.	High.	Low.	Close.	Prev. close.
November	25⅞	26⅛	25⅛	25⅞	25⅝
December	26	26¼	25⅞	26¼	26¼
January	26¼	26⅝	26¼	26½	26⅜

EGGS.

Refg. stands—	Open.	High.	Low.	Close.	Prev. close.
October	21⅝	21⅞	21⅝	21¾	21¾
November	22⅛	22¼	22	22⅛	22¼

BANK STOCKS

CHICAGO.

STATE BANKS.

	Bid.	Ask.
Beverly State Savings	25	40
Chicago City	55	65
Drexel State [$40 par]	25	35
Drovers Trust and Savings	70	75
Evanston Trust and Savings	25	35
Hamilton State	20	30

PRODUCE MARKETS

Fresh eggs ruled firm yesterday. Receipts, 3,405 cases. Butter was ¼@½c lower, with receipts 13,766 tubs. Potatoes about steady. Receipts, 80 cars, with 172 cars on team track. Live hens were 1c lower; leghorn hens, 1c lower; rock spring, 1@1½c lower, and spring ducks steady to 1c lower. Receipts, 3 cars and 38 trucks.

WHOLESALE CREAMERY BUTTER PRICES.

	Chicago Whole milk.	Chicago Centralized.	New York.	Boston.	Philadelphia.
93 score	26	....	25½	....	26
92 score	25	....	24½	27	25½
91 score	24½	....	24	26½	24¾
90 score	24	24¼	23¾	26	24
89 score	23½	23¾	23¼	25½	23½
88 score	23	22¾	23	25	23
87 score	22½	....	22½	24	22½

BUTTER PRICES TO CHICAGO RETAILERS.

Score—	Tubs.	Prints.	Cartons.
Best [92-93]	.27 -28½	28 -29½	29 -30½
Good [89-91]	.25½-26½	27 -28	27½-28½

WHOLESALE CHEESE PRICES.

	Chicago.	Boston.	New York.	Philadelphia.
Flats	....	14½-15½	15 -15½	....
Twins	13 -13½	14¼-15	....	....
S.Dais	13¼-14	14½-15	14¼-14½	-14½
Y.Am.	....	14¾-15½	14¼-14¾	....
Lghns.	13¾-14	....	....	14½

LIVE POULTRY—WHOLESALE.

Hens	14@18c	Leg. broil.	15c
Leghorns	11c	Old roosters	11c
Rock sprgs.	18@19c	Ducks, old	12@13c
Broilers	15½@17½c	Sprg. ducks	12@15c

LARD EASES IN SYMPATHY WITH GRAINS AND COTTON

Cash interests were again steady buyers of lard futures yesterday, presumably removing hedges against shipping sales, while scattered longs were on the selling side. Prices held within narrow limits, easing slightly toward the last in sympathy with grains and cotton, and closed 2½ to 5 cents lower. The processing tax of 2.47 cents per pound is included in the price of lard futures. There is no processing tax on lard exported. Cash lard was quoted at $9.47, leaf at $9.60, and leaf at $10.50.

No trades were reported in bellies, with the close nominally unchanged to 5 cents higher. Cash lots were held at $13.92. Prices follow:

Lard.

	High.	Low.	Close Sept 8, 1934.	Close Sept 7, 1934.	Close Sept 9, 1933.
Sept	.....	.....	$ 9.37	$ 9.40	$ 5.40
Oct	$ 9.47	$ 9.47	9.47	9.50	5.50
Nov	.....	.....	9.50	9.55	5.65
Dec	9.62	9.55	9.55	9.60	5.75
Jan	9.70	9.65	9.65	9.70	6.15

Clear Bellies.

	High.	Low.	Close Sept 8, 1934.	Close Sept 7, 1934.	Close Sept 9, 1933.
Sept	.....	.....	$13.62	$13.62	$ 5.50
Oct	.....	.....	13.75	13.70	5.80

WOOL MARKET

BOSTON, Mass., Sept. 8.—An extremely small amount of business was transacted in the Boston wool market during the last week. Scattered small sales were fewer than in the previous week. Prices tended to weaken on scoured wools, while quotations on greasy combing domestic wools were mostly unchanged but largely nominal as a result of the stagnancy of trading. Prices in primary markets in Australia tended lower than sales during the previous week.

	Saturday.	Yr. ago.
64s, 70s, 80s [strictly combing]	29½@30	31@33
64s, 70s, 80s [fine clothing]	23 @24	25@26
58s, 60s [½ blood strictly combing]	25 @26	32@33
58s, 60s [½ blood strictly combing]	31	26@27
56s [⅜ blood strictly combing]	31	35@36
56s [⅜ blood combing]	28 @29	32@33
48s, 50s [¼ blood strictly combing]	30 @30½	35@36
48s, 50s [¾ blood strictly clothing]	28 @30	35@36
46s [new ½ blood strictly clothing]	27 @28	31@32
36s, 40s, 44s [common and braid]	24 @25	29@30

Chicago Quotations.

Bright wool [Wisconsin, Illinois, Indiana, Iowa, Michigan], ¼ blood combing 23@24c; ⅜ blood combing, 23@24c; ½ blood long combing, 20@21c; long fine, 20@21c.

Semi-bright wool [North and South Dakota, northwest Iowa, Minnesota and similar], ¼ blood, 17@19c; ⅜ blood, 17@19c;

FEDERAL BONDS DECLINE AGAIN IN QUIET TRADE

Corporation Issues Hold Nearly Steady.

BOND AVERAGES

DOMESTIC.

	Yesterday.	Prev. day.	Month ago.	Year ago.
Rails	73.13	73.14	72.35	71.46
Industrials	89.76	89.61	90.40	80.81
Utilities	81.92	81.77	81.50	76.44
Combined	79.49	79.41	79.15	75.05

FOREIGN.

10 gov't. issues	107.49	107.31	110.55	101.55

[Chicago Tribune Press Service.]

New York, Sept. 8.—Although the volume of bond dealings was well above the total of last Saturday, trading today was quiet and price changes were small.

The market was dominated by the expectation of the treasury financing to be announced Monday. Government issues wound up a week of uncertainty, with further declines ranging up to 10-32ds point. The only government or government guaranteed issue to gain was the called portion of the Fourth Liberty 4¼s, the refunding of which offers the treasury its chief problem in the forthcoming financing. The issue rose 1-32d point.

Premium Is Reduced.

Treasury 3⅛s fell to a premium of only 5-32ds and closed at 10-32ds premium, off 4-32ds point, a development which seemed to rule out of consideration a 3⅛ per cent refunding bond in next week's operation. The 3¼s of 1944-'46 dropped 8-32ds to a premium of only 26-32ds.

The Federal Farm Mortgage 3s were down 12-32ds to 97 3-32ds, and the 3¼s were off 6-32ds to 99 12-32ds. Home Owners' Loan 4s fell 12-32ds to 97 2-32ds and Home Owners' Loan 3s 11-32ds to 98 3-32ds.

Domestic rails were slightly soft, while industrials and utilities were firm. On the average, the domestic corporate list showed little change from the previous day.

Foreign Issues Steady.

Dealings in foreign bonds were without feature, but prices were steady. German issues were generally higher, with the Dawes Plan 7s up ¾ point.

Transactions for the day totaled $6,890,000 as compared with $4,051,000 on the preceding Saturday. Of today's turnover, government issues accounted for $4,220,000.

Milwaukee Road Freight Above Month and Year Ago

The Milwaukee road yesterday reported loadings of 24,839 cars in the five days ended Sept. 7, compared with 21,776 cars a year ago and 22,897 a month ago.

INVESTORS' GUIDE

If you wish information about investments, including real estate bonds, or insurance write to The Tribune Investors' Guide. Inclose stamped, self-addressed envelope for reply. Answers of public interest are published, but inquirers' names are never revealed. Beyond care in securing information The Tribune assumes no responsibility.

Sunday, September 9, 1934.

[Copyright: 1934: By The Chicago Tribune.]

Money, III.—Inflation and Deflation.

There are as many definitions of inflation as there are text books and articles on the subject. One with which few authorities will disagree is "the pumping out of more money, either in the form of credit [through banks or otherwise] or currency, than business requirements justify." As shown in last week's article bank credit has in part the same effect on general conditions as government issued currency.

There are inflationary tendencies today. Huge purchases of government bonds by banks is creating credit money. When a bank buys a government bond the government either redeposits the funds received or spends it. In the latter event the money will eventually find its way back to the banks. In any event, after the transaction is completed, the banks have a broader basis for issuing credit.

* *

Deflation, obviously, is just the reverse. It is the term used to designate a derth of money—it comes at a time when the amount of money, either credit or currency, is under business requirements. Such an occasion ordinarily arises at a time when liquidity is sought. Fear of bank runs, for instance, causes banks to call in loans to attain liquidity. This reduces the amount of credit money outstanding.

* *

The present administration contends that the depression was caused by deflation—that decreased credit, lowered velocity of money, and hoarding beat commodity and security prices too low in relation to prices existing at the time when debts were contracted. It is attempting to cure the difficulty by increasing credit currency through selling more and more federal obligations, as previously outlined. It has reduced the gold content of the dollar approximately 40 per cent. This creates a broader gold base and will permit the issuance of more paper money against gold.

Credit inflation will avail little if the "turnover" of money and credit decreases as happens when the banks are hesitant about making loans. Circulation, volume of credit, and volume of currency are interrelated.

* *

The results of inflation can be attained not only through the actual mechanics of increasing outstanding currency or extension of credit, but also through creation of a fear that such a development will occur. If the public can be induced to believe that inflation is in the offing, and with it higher prices, the public will hurry to exchange currency for commodities and other forms of equities before the purchasing value of their dollars depreciates. This will result in swifter turnover of money, which will have the same effect as expansion of credit and issuance of fiat money would have. It would probably involve a broader extension of credit also which would accentuate the effects.

[A final article on money will appear next Sunday.]

NEW YORK BOND TRANSACTIONS

Saturday, September 8, 1934.

DOMESTIC.

[illegible]

UNITED STATES GOVERNMENT BONDS.

[illegible]

UNITED STATES TREASURY CERTIFICATES.

[illegible]

FOREIGN.

Sales, thous.		High.	Low.	Close.	Net chge.
23	Ruman In 7s '59	33⅝	32⅝	33⅝	+ 1⅛
2	Sao P City 8s'52	26	26	26	....
4	Sao P State 8s'50	24¼	24¼	24¼	− ⅛
3	do 7s '40	87⅝	87⅝	87⅝	+ ⅛
5	Sant F Ar 7s'42	46½	46½	46½	+ 1
2	Taiw E P 5½s'71	70½	70½	70½	+ ½
5	Tyr HEP 7½s'55	73½	73⅜	73⅜	+ 1⅜
1	Ujiga El P 7s'45	84¼	84¼	84¼	− ⅛
1	U Stl W 6½s'51A	27¼	27¼	27¼	....
2	Uruguay 6s '64.	35	35	35	− ½
5	West UEP 6s '53	37	37	37	+ ⅛
3	Yokohama 6s '61	73½	73½	73½	....

xin—Ex interest. ct—Certificates.

TAX WARANTS

[Nominal quotations.]

CITY OF CHICAGO.

	1932 levy. Bid.	Asked.	1933 levy. Bid.	Asked.
Corporate	99⅝	100¼	98⅝	100½
Bonds and interest	Called		99	....
Public library	99¼	100	99	100
T B sanitarium	Called		98	99
BOARD OF EDUCATION.				
Educational	99⅝	100¼	98	99½
Bond redemption	....	....	99⅝	100½
Building	98½	99½	98	99
Playground	....	....	96½	98
COOK COUNTY.				
Corporate	97½	99	96½	98½
Highways	Called		97½	99
SANITARY DISTRICT.				
Corporate	98½	99½	98	99
Bonds and interest	98½	....	97½	....

	1929 levy. Bid.	Asked.	1931 levy. Bid.	Asked.
CITY OF CHICAGO.				
Corporate	97	99	Called	
Bonds and interest	Called		Called	
Public library	Called		Called	
T B sanitarium	Called		Called	
BOARD OF EDUCATION.				
Educational [5M]	81	83	93	95
Educational [1M]	85	88	....	....
Building	80	82	91	93
Playground	80	85	96	98
COOK COUNTY.				
Corporate	Called		Called	
Highways	Called		Called	
SANITARY DISTRICT.				
Corporate	Called		Called	
Bonds and interest	Called		Called	

CHICAGO PARK DISTRICTS.

	1932 levy. Bid.	Asked.	1933 levy. Bid.	Asked.
Lincoln park	98	....	97	98
South park	98½	....	98	....
West park	97	98½	95	96½

FRUIT PRICES.

BENTON HARBOR, Mich., Sept. 6.—Today's Benton Harbor market prices: Apples, Wealthys, bu, 90c@$1.25; McIntosh, bu, $1.05@1.25. Pears, Bartletts, bu, $1.25@1.50; canning varieties, bu, 60@65c. Peaches, Elbertas, $1.25@1.60; Hales, bu, $2.10@2.50. Grapes, 4 qts, 15@15½c; 12 qts, 29@31c.

CHICAGO STOCKS

Saturday, September 8, 1934.

[illegible]

†—Sold so far this year. b—Cash or stock.

MORGENTHAU AND ROOSEVELT PLAN U. S. REFINANCING

Tell Terms Tomorrow; to Test New Deal Credit.

BY CHESLY MANLY.

[Chicago Tribune Press Service.]

Hyde Park, N. Y., Sept. 8.—[Special.]—President Roosevelt today held eleventh hour conferences with his treasury officials on the 1 billion 750 million dollar refinancing program, largest yet faced by the New Deal. The terms of the new offerings are to be announced Monday, and Secretary of the Treasury Morgenthau and Daniel W. Bell, acting director of the budget, came up from Washington to get the President's final approval for their plans.

Whatever the plans may be, there will be no conservative opposition such as Lewis Douglas has always offered in New Deal fiscal operations. Mr. Douglas resigned as director of the budget last week and was supplanted by Mr. Bell.

The refinancing program includes 1 billion 200 million dollars of Liberty 4¼s called for redemption Oct. 15, and 550 million dollars of short term treasury notes, maturing Sept. 15. The two issues, it is understood, will be lumped together and a single offering put forth to cover them.

Rate to Be Decided.

The interest rate is "to be decided upon" and treasury officials must meet this issue, as the time arrives for paying the piper, in the face of a declining market for treasury obligations. Direct treasury issues have recently fallen below par and made it necessary to rig the market with the government's stabilization fund acquired by devaluing the gold dollar.

The interest rate determined upon and the alacrity with which the new issues are taken up will constitute a test of the credit of the United States, as affected to date by the New Deal.

Efforts of the federal reserve banks to expand credit to industry, under the 280 million dollar authorization made by the last congress, were also reported to have been discussed at today's conference. The examiners of the national banking system, the federal reserve banks and varous other credit institutions have been summoned to Washington for meetings Monday and Tuesday on methods of speeding up loans to industry. One of the speakers will be Secretary Morgenthau.

Stringency Blamed.

In their public utterances the New Dealers have intimated that banks and bank examiners have been too stringent, placing too much emphasis on liquidity. They have given no thought to a factor suggested by certain bankers, which is the failure of industry to come and get the loans because of its uncertainty of what regimentation and the war on profits will bring in the future.

The President also conferred today wth James H. Perkins, president of the National City bank, who was a luncheon guest. Mr. Perkins has just returned from Europe, and the President has manifestec much eagerness for information on European conditions.

CHICAGO BANKS' SHARES DECLINE FOR LAST WEEK

During the last week Chicago bank stocks declined in sympathy with general markets. Continental Illinois stock was off 5 points for the week at 35½ bid, 36½ asked in a light turnover. First National was 8 points lower with the close at 74 bid, 78 asked.

Northern Trust closed at 388 bid, 393 asked, off 2 points. Harris Trust and Savings eased 10 points to 175 bid, 185 asked. American National continued strong at 110 bid, while Terminal National was unchanged at 5 bid, 6 asked. In the miscellaneous group Chicago Title and Trust was 5 points better at 76 bid with limited offerings at 79.

Market Value of New York Bonds Declines in August

New York, Sept. 8.—(AP)—The 1,579 bond issues listed on the New York Stock Exchange aggregating $44,337,161,163 par value on Sept. 1 had a market value of $39,453,936,492 with an average price of $88.99, according to the monthly tabulation by the exchange. On Aug. 1, 1,574 issues aggregating $43,964,154,513 par value had a total market value of $39,473,326,184, with the average price $89.70.

CHICAGO BOARD OF TRADE STOCKS

	Sales.	High.	Low.	Close.	Prev. close.
Allie Mills	150	7	7	7	6¾
Centlivre Br A	450	2¾	2⅝	2¾	2¾
Elec Bond & S	112	10⅝	10¼	10⅝	10⅝

Total sales, 712 shares.

U. S. TREASURY

[Chicago Tribune Press Service.]

WASHINGTON, D. C., Sept. 8.—The following is a statement of the condition of the United States treasury on Sept. 6:

Income to date this year		$598,291,776
Income to date last year		399,312,273
Increase		$198,979,503
National defense costs to date:		
Army	$36,313,140	
Navy	58,722,898—$	95,036,120
Veterans' costs to date		101,863,723
Emergency relief and public works costs to date		237,061,584
Fed'l emergency relief adminis.		283,462,449
Emergency conservation work		71,727,153
RFC costs to date		*120,619,981
Deficit this year		453,323,137
Deficit last year		251,091,811
Increase		$202,231,326
Balance general fund today		2,134,084,016
Balance previous day		2,146,624,930
Decrease		12,540,914

*Excess credits.

GASOLINE AND OILS.

GASOLINE—Tax included, service station: Red Crown, 17.3c per gal; ethyl, 19.3c; Stanolind, 15.8c. FUEL OIL—Stanolex, No. 1, tank wagon, 1 to 99 gals, 8.25c; 100 to 149 gals, 7.25c; 150 gals and over, 6.75c; No. 2, 1 to 149 gals, 7.5c; 150 gals and over, 6.5c; No. 3, 7c; over 150 gals, 1c less. KEROSENE—Tank wagon, 8c. DIESEL FUEL OIL—No. 1 tank wagon, 6½c; No. 1 light, 7½c; medium, 6¾c; bunkered at Whiting. LINSEED OIL—Raw, 84½c per gal; boiled, 87½c per gal. TURPENTINE—56c per gal. DENATURED ALCOHOL—41c per gal. WHITE LEAD—100 lbs, $11.00.

NEW YORK CURB

Saturday, September 8, 1934.

[illegible]

FOREIGN.

[illegible]

DOMESTIC BONDS.

[illegible]

†Officially listed on application by the corporation. Other securities are admitted to dealing as "unlisted." [illegible] Ex dividend. ex—First sale since ex dividend date or dates. ww—With warants. xw—Without warants.

CHICAGO CURB EXCHANGE STOCKS

	Sales.	High.	Low.	Close.	Prev. close.
ABC Brew Co.	100	4⅝	4½	4⅝	4½
EnBrew Cl 'A'	600	.75	.71	.75	.74
Fr Fehr Brew	150	.57	.57	.57	.58
Muessel Brew.	405	2¾	2⅝	2¾	2⅞
NAmT S 1956	50	2.06	1.06	1.06	1.09
Paducah Coop	100	.95	.95	.95	1
Sterling Brewl	50	4	4	4	3¾

Total sales, 1,455 shares.

CHICAGO LIVE STOCK

[The following figures on hog prices include $2.25 per hundredweight collected by the federal government as processing tax. There is no processing tax on cattle or sheep. The price quotations given below are per 100 pounds of live animal.]

HOGS.

Receipts, 11,000; shipments, 200.

Light, good to choice, 140@180	$8.75@ 9.55
Good to choice, 190@210	9.55@ 9.70
Good to choice, 220@225	9.60@ 9.70
Good to choice, 260@325	9.40@ 9.65
Good to choice, 350@400	9.00@ 9.35
Light packing sows, 270@350	9.00@ 9.15
Heavy packing sows, 350@550	8.80@ 9.00
Pigs, common to best	5.25@ 8.50

CATTLE.

Receipts, *4,100; shipments, 100.

Prime steers, 1,000@1,500	$9.25@10.60
Good to best, 700@1,000	7.00@ 9.50
Poor to best, 700@1,000	5.00@ 9.50
Low grade killing steers	3.00@ 4.75
Bulk of steers, 500@1,500	5.75@ 8.00
Cows, choice to prime	5.25@ 6.50
Cows, good to choice	3.75@ 5.25
Cows, fair to good	3.00@ 3.75
Canners and cutters, com. to gd.	1.65@ 2.75
Hefers, yearlings, good to choice	6.00@ 8.25
Bulls, bologna, common to best	2.75@ 3.60
Stockers and feeders	2.65@ 5.65
Calves, poor to best	3.50@ 9.00

*Including 3,000 "governments."

SHEEP AND LAMBS.

Receipts, 8,000; shipments, 1,000.

Native lambs, fair to best	$6.50@ 7.25
Native lambs, common to fair	6.00@ 6.50
West. range lambs, gd. to ch.	6.50@ 7.00
West. range lambs, fair to gd.	6.00@ 6.50
Ewes, light, good to choice	2.50@ 2.85
Ewes, heavy, fair to good	1.50@ 2.00
Ewes, inferior to fair	1.00@ 1.25
Breeding ewes, includ. yearlings	3.25@ 6.40
Yearling wethers	3.00@ 6.00
Bucks	.50@ 1.50
Feeding lambs	5.25@ 6.00

COMPARATIVE PRICES.

CATTLE—Bulk of sales yesterday	$5.75@ 8.00
One month ago	5.00@ 7.00
One year ago	5.25@ 5.60
Top yesterday, $8.15; average, $6.85.	
HOGS—Bulk of sales yesterday	$8.85@ 9.65
One month ago	6.60@ 7.55
One year ago	3.40@ 4.55
Top yesterday, $9.55; average, $9.25.	
LAMBS—Bulk of sales yesterday	$6.00@ 7.00
One month ago	6.50@ 7.50
One year ago	6.75@ 7.50
Top yesterday, $7.25; average, $6.50.	

FEDERAL LAND BANK BONDS

	Bid.	Asked.
5s May & Nov, 1941-31	100	100¼
4¼s J & J, 1954-34	....	....
4¼s July, 1953-33	....	....
4½s Jan., 1956-36	98	99
4½s Jan., 1955-35	97⅞	98½
4½s J. & J., 1953-33	97⅞	98½
4½s Jan., 1943-33	98½	99¼
4½s May, 1942-32	98½	99¼
4¼s Nov., 1958-38	98½	99¼
4¼s May, 1957-37	96⅝	97½
4¼s Jan., 1957-37	96⅝	97½
4¼s July, 1956-36	96⅝	97½
4s May, 1958-38	95⅝	96⅝
4s Nov., 1957-37	95⅝	96⅝
4s July, 1946-44	96⅝	97½

NAVAL STORES.

SAVANNAH, Ga., Sept. 8.—(AP)—TURPENTINE—Firm, 41½c; sales, 177 casks; receipts, 889 casks; shipments, 35 casks; stock, 14,152 casks. ROSIN—Firm; sales 778 brls; receipts, 2,471 brls; shipments 214 brls; stocks, 132,966 brls. Quote: B, $4.10; D, $4.30; E, $4.35; F, G and H, $4.37½; I, $4.40; K, $4.45; M, $4.50; N, $4.75; WG, $5.06; WW and X, $5.25.

CATTLE AND HOGS DROP, BUT LAMBS RISE LAST WEEK

Jewish Holidays Reduce Demand for Beef.

Cattle and hog prices declined last week, while the lower trend in lambs, which has persisted for several weeks, was reversed.

Adversely influenced by a group of Jewish holidays, which begin tomorrow, beef cattle dipped sharply, some grades indicating as much as 50 to 75 cents loss in six days. There will be no kosher killing Monday or Tuesday, and on these days beef eating will be restricted to some extent.

Jewish holidays always have a depressing effect on cattle, more evident in the top grades because of the preference shown these kinds by kosher buyers. Other classes shared in the decline the last six days, however, with most kinds finishing near the low spot of the week.

Average Drops 30 Cents.

The average price of beef steers fell 30 cents to the $7.95 line, but it still shows a gain of $1.45 over the low week a month ago and it is $2.20 higher than the average for the corresponding week in 1933. The extreme top for the week reached $10.80 early, within 10 cents of the highest mark in 22 months, but later in the week none here were eligible to put the top quotations to a test. The week's bulk of beef steers cashed within a range of $6.50 to $9.75, only a small share of the best grades getting by the $10.25 line. Grassy steers ranged downwards to $5, and some ill bred stock with very little kill value went at $3 to $4 at the low of the week.

Calves increased in value in sympathy with the rise in the lamb market, closing 50 cents above a week earlier. Selected vealers sold upwards to $9, the highest since last September and equal to the highest since February, 1933.

Lamb Prices Advance.

Lamb prices closed 25 to 50 cents higher than a week ago, most of the advance coming on the final two sessions of the week. The general average for the six days moved up only 5 cents because of the low level of prices earlier in the week, and despite the slight gain the price at $6.30 is only 65 cents above the lowest spot for this season since 1911.

Hog prices declined the last week for the first time in five weeks, the average for the six days going down 30 cents to $9.40, tax included, which compares with only $3.90 a year ago. The recession of hog prices has been mild in comparison to the recent sensational rise, and current quotations still are well above the low time of July. The decline in hogs was led by the underweights.

Pork Supplies Light.

Packers report greatly diminished holdings of pork as a result of the heavy drain on their storage stocks during the last few weeks of extremely light hog supplies. The percentage of decrease for the spring crop was the greatest in more than half a century.

During August packers at seven of the leading points moved pork out of storage at the rate of almost 1½ million pounds per day.

Aggregate stocks in store at the close of August at the seven points was 198,376,000 pounds, compared with 241,813,000 on July 31. It was about the smallest on record for this time of year, and compared with 306,662,000 on Aug. 31 last year.

Yesterday's cattle market was nominal as most of the 4,000 head received were governments. Only a few scattered lots of hogs were offered on the week-end session. A very weak undertone prevailed. About 9,800 of the 11,000 hogs received were billed direct to packers. Buyers were nonaggressive and sales were weak to 10 cents lower. The top of $7.30 was paid for a load of 230 pound butchers. Fifteen double decks of fed western lambs arrived for the Saturday trade and sold at $7.00, considered strong.

LIVE STOCK STATISTICS

AVERAGE PRICES AT CHICAGO.

	Cattle.	Hogs.	Sheep.	Lambs.
This week	$ 7.95	$*9.40	$2.10	$ 6.30
Prev week	8.25	*9.70	2.00	6.25
1933	5.75	3.90	2.25	6.60
1932	8.15	4.20	2.00	5.65
1931	8.00	5.65	1.65	6.15
1930	10.75	10.05	3.25	8.10
1929	13.55	10.00	4.60	12.80
Av. 1929-'33.	9.25	6.75	2.75	7.85

*Including $2.25 processing tax.

LIVE STOCK MOVEMENT AT CHICAGO.

RECEIPTS.

	Cattle.	Calves.	Hogs.	Sheep.
Est. Sept. 8	4,000	1,200	11,000	8,000
Last week	72,900	23,665	90,704	64,465
Prev. wk.	77,097	20,278	72,610	64,846
Year ago	42,504	6,568	*277,436	79,410

SHIPMENTS.

	Cattle.	Calves.	Hogs.	Sheep.
Est. Sept. 8	100	....	200	1,000
Last week	11,260	530	5,187	11,498
Prev. wk.	13,677	585	8,369	9,594
Year ago	12,229	248	17,028	14,268

*Including 184,000 pigs and piggy sows.

RECEIPTS AT TWENTY MARKETS.

	Cattle.	Hogs.	Sheep.
Last week	498,000	351,000	356,000
Prev. week	580,000	311,000	429,000
Year ago	200,000	1,308,000	399,000
1934 to date	9,759,000	17,295,000	9,939,000
1933	5,999,000	18,569,000	13,057,000
1932	7,244,000	20,094,000	14,484,000
1931	7,149,000	21,043,000	12,413,000

Combined receipts of cattle, hogs and sheep for the year to date, 36,998,000; year ago, 37,832,000; two years ago, 41,772,000, and three years ago, 40,605,000.

Next Monday's receipts are estimated at 75,000 cattle, 22,000 hogs and 15,000 sheep against a holiday a week ago, 21,244 cattle, 69,830 hogs and 33,496 sheep a year ago and 19,480 cattle, 34,523 hogs and 24,798 sheep two years ago.

Receipts for next week are estimated at 70,000 cattle, 90,000 hogs and 65,000 sheep against 48,836 cattle, 259,847 hogs, and 96,540 sheep a year ago; 45,376 cattle, 106,794 hogs and 97,265 sheep two years ago, and 47,043 cattle, 106,828 hogs, and 114,002 sheep three years ago.

GRAIN TRADERS

Our bulletin of September 8 gives five methods that are used by big buyers of cash grain in obtaining their wheat at approximately the low prices of the season. The title of the article is "Forecasting the October Low for Chicago December Wheat by Five Different Methods."

This same bulletin shows why we took profits on long December wheat at $1.12 and switched to a short position. The supply and demand for corn in the next twelve months is also analyzed.

Our bulletin of September 10 has four charts showing the daily price range of wheat, corn, oats, and rye for the past four months. In this issue we give a forecast of the prices for grains up to March 1st.

Both of these bulletins may be had for $1.00 in currency, check or stamps.

Ainsworth's Financial Service
Box 800 Mason City, Illinois

FRENCH WATCH U. S. EFFORTS TO SUPPORT DOLLAR

Link Move with Financing and Elections.

BY HAROLD ETTLINGER.
[Chicago Tribune Press Service.]

PARIS, Sept. 8.—Heavy sales of francs in New York from the American exchange equalization fund in the last week to keep the dollar from sliding further in relation to French currency is occupying the attention of French financial circles in the absence of interest in the local market.

While the decision to support the dollar was greeted with some relief here, many authorities are skeptical. They feel that the United States treasury action was not due to any decision to hold the dollar permanently above a given level, but merely to establish relative stability with an eye to the forthcoming refinancing as well as the fall elections.

Traders Withhold Conclusions.

Traders in the French money market were warned against drawing any conclusions on the American monetary policy until the two milestones mentioned are passed. In any case, the dollar had a good week here and ended on a strong note at 14.95½ francs to the dollar.

A new explanation of the weakness of the pound was given Friday in Paris. It is reported that the slide of sterling to new low levels during the last two weeks was due to violent reaction from an unsuccessful speculative drive on the franc by unnamed international financiers. This allged disclosure is used by sound money people to indicate again the fundamental stability of the franc and the value of the gold standard as protection for currency.

A series of "watchful waiting" sessions continued on the bourse, which is almost completely devoid of interest or business. There was a slight heaviness at the end of the week, but all fluctuations were small and without particular significance.

ASSAIL U. S. MONEY POLICIES

BY JOHN STEELE.
[Chicago Tribune Press Service.]

LONDON, Sept. 8.—The most interesting contribution of the financial week is that of the veteran oil man, J. B. A. Kessler, who among other things points out the remarkable part played in economic recovery by old-fashioned "confidence." Condensing the argument the Financial News puts it approvingly as follows:

"In the emphasis on confidence Kessler is right. One thing we should learn from events of the last few years is the relative unimportance from the quantitative point of view of monetary policy. In the United States every brand of currency manipulation has been attempted in an endeavor to raise prices, yet capital goods industries, the key to the situation, have refused to improve. In England, where emphasis has been laid on confidence and no active policy has been pursued, capital goods industries have made excellent progress.

"It is becoming increasingly evident that the right financial policy is that which encourages conditions for savings which can be translated into capital construction."

Arms Inquiry Stirs London.

There was deep interest in London in the revelations from Washington concerning relations between Vickers, Ltd., and the Electric Boat company—most of it "news" in London—but it seems likely that pacifist forces in this country will succeed in bringing about a similar British investigation into the international ramifications in the armament industry.

Such a course is never popular in this country, although Labor party criticism from time to time has reached sufficient volume to draw from Armstrong-Vickers a statement denying allegations as to its international ramifications.

However, there will certainly be questions asked in parliament this autumn if the Washington revelations get too sensational. Meantime, the press is very decidedly soft pedaling the whole business.

JOINT STOCK LAND BANK BONDS

[Quoted by F. A. Carlton & Co.]
[Nominal Quotations].

Banks	Rate	Bid	Asked
Atlanta [Ga]	5	74	76
Atlantic [Raleigh N C]	5	78	80
Burlington [Ia]	5	80	83
Do	4½	78	81
California [San Francisco]	5½	90	92
Do	5	89	91
Chicago [Ill] receivers ctfs	Any	51	53
Do [Ill] undeposited	Any	50	52
Do C Ds	Any	49	51
Dallas [Tex]	5½	85½	88
Do	5	85	87
Denver [Colo]	5½	75	77
Do	5	74½	76½
Des Moines [Ia]	5½	91	94
Do	5	90	93
Do	4½	88	91
First Carolinas [Columbia S C]	5	77	79
First Ft Wayne [Ind]	5	80	82
Do	4½	79	81
First Montgomery [Ala]	5	70	73
First New Orleans [La]	5	74	76
First Texas [Houston]	5	79	81
First Trust [Chicago]	5	78	80
Do	4¾	77¼	79¼
Do	4½	76¾	78¾
Do	4¼	76	78
First Trust [Dallas Tex]	5	78	80
Fletcher [Indianapolis]	5½	95	98
Do	5	94	96
Do	4½	93	95
Fremont [Lincoln Neb]	5	74	77
Do	4¾	73	76
Greenbrier [Lewisburg W Va]	5	83	86
Greensboro [No Carolina]	5	74½	76½
Illinois [Monticello Ill]	5	68	70
Do	4½	66	69
Do	4¼	65	68
Illinois Midwest [Edwdsville Ill]	5	66	68
Iowa [Sioux City]	5	78	80
Do	4½	76	78
Kentucky [Lexington]	5	90	93
Lafayette [Indiana]	5	71	74
Do	4½	70	73
Lincoln [Nebraska]	5	67	69
Do	4½	66	68
Louisville [Ky]	5	78	80
Minneapolis Trust [Minn]	5	61	64
Mississippi [Memphis Tenn]	5	81	83
New York [Rochester]	5	74½	76½
North Carolina [Durham]	5	71	73
Ohio-Pennsylvania [Cleveland]	5	77	79
Oregon-Washington [P'tl'd Ore]	5	72	75
Pacific Coast [Los Angeles]	5	90	92
Do [Portland]	5	83	85
Do [Salt Lake]	5	90	92
Do [San Francisco]	5	90	92
Pennsylvania [Philadelphia]	5	85	87
Phoenix [Kansas City Mo]	5	86	88
Potomac [Washington D C]	5	78	80
St Louis [Mo] undeposited	Any	41½	43½
Do C Ds	Any	41	43
San Antonio [Tex]	5½	83½	86
Do	5	83	85
Southern Minn undep [M'plis]	Any	31½	33
Do C Ds	Any	30½	32
Southwest [Little Rock]	5	67	69
Tennessee [Memphis]	5	81	83
Union of Detroit [Mich]	5	77	79
Union of Louisville [Ky]	5	79	82
Virg-Caro [Elizabeth City N C]	5	75	77
[illegible] [Charleston [W Va]	5	80	[illegible]

NEW BOND OFFERINGS LAST WEEK LARGEST SINCE MIDDLE JULY

New York, Sept. 8.—New offerings of bonds this week were the heaviest since mid-July, reaching $31,628,000, compared with only $60,000 last week and $32,593,000 a year ago. Virtually all were sold quickly and in some instances were oversubscribed. The variety put out was the widest in several weeks.

The new state and municipal flotations totaled $16,241,000, headed by $6,225,000 city of Newark, N. J., various improvement bonds, and note issues by the Commonwealth of Massachusetts and the city of Boston in amounts of $6,000,000 and $3,000,000, respectively. The Federal Intermediate Credit bank system borrowed $13,000,000 on 1½ per cent debentures against maturities of $22,000,000, with $9,000,000 thus paid off in cash.

The new railroad financing consisted of $1,200,000 Chesapeake and Ohio railway 4 per cent equipment trust certificates that had been bought by a banking group from the Reconstruction Finance corporation. The public utility financing comprised a new issue of $1,187,000 San Jose Water Works 5s.

GOLD EXPORTS INDICATE U. S. PROPS DOLLAR

Big Stabilization Fund Believed in Use.

[Continued from page 7, column 8.]

exchange, reflecting an advance flow of payments which was generally ascribed to the treasury's own operations in buying silver abroad. The dollar was not falling, however—it was pegged naturally to its gold export point, with the franc slightly above 6.69¼ cents. Commercial banks above were engaged in selling francs and shipping gold abroad to cover their sales. Ordinarily this process should have corrected the disparity between the dollar and the franc.

But the process was limited by the amount of francs which the banks could sell above the gold point and did not provide any means for aggressively driving the dollar back toward parity.

Decides on Direct Action.

Until the last few days it had been assumed that the treasury was content with this process. Gold was being sent abroad in a slow trickle that made no noticeable inroads upon the enormous gold stocks of the country. In arranging either through direct use of its own funds or by agreement with certain banks for the purchase of dollars and sale of francs at prices below the gold export point, the treasury apparently brushed aside the deliberate mechanism of the gold standard and took up for the first time the direct methods of foreign exchange control.

The resentment created in Paris at the action illustrated, according to bankers here, the confusion that is always likely to arise when the normal processes of the foreign exchange market are interfered with. The French tended to overlook the circumstance that the treasury was supporting the dollar and concentrated on the other side of the same transaction—namely, the sale of francs.

Exports Are $33,976,300.

Today's gold exports of $9,262,600 to France brought the total shipments on the current movement to $33,976,300, of which $11,356,200 was sent out on the last two days of the last week, after the dollar had advanced above the gold export point.

The dollar today held steady against the franc which closed at 6.68 cents, indicating a dollar worth 99.30 cents, based on the new parity. The British pound gained, however, closing ¼ cent higher at $5.00¼. The Canadian dollar rose slightly, but other leading currencies were practically unchanged.

The price of gold in the London open market declined ½ penny to a level equivalent to $35.18 a fine ounce. Bars valued at $1,154,711 were sold.

ITALIAN VILLAGE AT FAIR FACES BANKRUPT SUIT

The Italian Village at A Century of Progress yesterday took its place among a number of other World's Fair villages in bankruptcy proceedings when a creditor's petition was filed against it in the United States District court seeking a reorganization under section 77-B of the amended bankruptcy law. According to the petition, the liabilities of the concession, which operates as Italian Village, Inc., are $136,000 and the assets only $40,500.

The South Center Building corporation, owners of a large apartment building at the south east corner of 47th street and South Parkway, filed a voluntary reorganization petition. Liabilities were scheduled at $1,750,000, and the assets consist of the undetermined present market value of the building.

An involuntary bankruptcy petition was filed against the Rosenthal Cornell, and Dwyer company, building and contracting concern, 228 North La Salle street. The petition, filed on behalf of three creditors, alleges liabilities in excess of $100,000. Three creditors also filed proceedings against the Nevin-Western Bus Lines of Illinois, Inc., 34 West Randolph street. No liabilities or assets were scheduled in the petition.

PLAN MORE TRADE TREATIES WITH LATIN NATIONS

Washington, D. C., Sept. 8.—(AP)—Five Caribbean countries were added today to the list of those with which the United States has arranged to start negotiations for reciprocal tarif agreements.

Plans for the parleys, to begin next month, were announced today by the state department. The countries are Costa Rica, Nicaragua, El Salvador, Guatemala, and Honduras. Previous announcement of proposed conferences with Brazil, Colombia, and Haiti means that negotiations will soon be under way with nations supplying the United States with nearly 95 per cent of its total coffee imports.

Hearings on all products involved in trade with the five countries will be held in Washington Oct. 15, the date already set for the proposed Brazilian agreement.

University of Chicago Cuts Loop Building Rental $6,000,000

REORGANIZATION OF ONE LA SALLE READY FOR COURT

Base Lease on Guarantee and Part of Profits.

BY AL CHASE.
[Real Estate Editor.]

Coöperation by the University of Chicago to the extent of slashing the ground rent more than six million dollars has enabled George W. Rossetter, chairman of the first mortgage bondholders' committee, to announce the adoption of a reorganization plan for the forty-seven story One La Salle street building. This refinancing program is to be submitted to the Circuit court of Cook county for approval after a hearing on its merits, which means it will be under court supervision, he pointed out.

GEORGE W. ROSSETTER.
[Moffett-Russell Photo.]

In amending the ground lease, which still has ninety-four years to run, the University of Chicago has made use of the minimum guarantee and percentage of gross profits schedule popular in short term store leases but probably never used in so large a project as One La Salle.

Get Percentage of Gross.

In place of the present fixed ground rent, the lease will call for an annual minimum ground rent of $200,000 a year to April 30, 1935, $175,000 to April 30, 1938, and $200,000 for the remaining 90 years. In addition to this the new lease provides for the payment of 10 per cent of the gross income in excess of $700,000 per annum up to $900,000 and 20 per cent of the gross income in excess of $900,000 per annum.

The original lease called for a rental of approximately $25,535,000 for the remaining ninety-four years as compared with a minimum of $19,500,000 under the altered lease, which is a slash of $6,035,000, in the first rate. When conditions improve, however, it was pointed out that the University of Chicago stands to get back its reduction and perhaps make more on a percentage basis than if the original rentals could have been maintained.

"The chief obstacle to a successful reorganization the committee found to be the ground lease, which calls for annual ground rental payments of approximately $246,000 to April 30, 1935; $268,000 to April 30, 1949; $290,000 to April 30, 1959; $299,000 to April 30, 1979, and $313,000 to April 30, 2028," said Mr. Rossetter.

Dependent Upon Revision.

"Because of the curtailed income from the property the ground rent payments up to the persent time have not been stepped up as required by the lease. Figures show that the earnings are not only insufficient to meet the interest and principal requirements under the present first mortgage bond issue but that any substantial decrease in earnings would probably make it impossible to meet the increases in ground rent called for by the present ground lease.

"So it is apparent that any sound readjustment was in a large measure dependent upon a revision of the ground rent schedule and that without such relief the security for the bonds might have been lost. Confronted with this situation, the committee entered into negotiations with the University of Chicago, owner of the fee, with the result that it consented to a revision in the fixed ground rent requirements."

The property is soon to be sold at foreclosure sale and its purchase by a nominee of the committee is considered probable. In that event, Mr. Rossetter stated, and upon approval of the reorganization plan by the court, a new corporation will be formed with an authorized capitalization of 60,000 shares of common stock.

Owners Get 11 Per Cent.

Eighty-nine per cent of this is to be issued to the depositing first mortgage bondholders, excepting 900 shares for the second mortgage bondholders. The remaining 11 per cent will be for the stockholders of the One La Salle Street Building corporation, the present owner.

"The issuance of stock to the second mortgage bondholders and the present owner has been agreed to by the committee in return for the coöperation which both groups have given the bondholders and the committee in the reorganization," said Mr. Rossetter. "This coöperation has averted a receivership and also greatly reduced the time required for the reorganization."

Mr. Rossetter stated that the tax situation of One La Salle is good. On the taxes for 1930, 1931 and 1932 amounts totaling $334,357 have been paid, leaving a balance of only $75,644, which may be reduced if pending objections are sustained. Taxes for 1933, estimated at $131,000, have not been billed.

82% of Bonds Deposited.

Eighty-two per cent of all of the $5,250,000, S. W. Straus & Co. bond issue has been deposited, according to Mr. Rossetter. Because of defaults the trustee instituted foreclosure proceedings. A decree was entered on June 22, 1934, and the court has required the entire net proceeds of the property to be turned over by the owner weekly to the trustee for the benefit of the first mortgage bondholders.

"Thus it has been possible to avoid a receivership with the attending disadvantages, delays and expense and the management has continued without interruption," said Mr. Rossetter. "The committee feels that the reorganization has attractive possibilities for the bondholders, due chiefly to the public spirited and generous coöperation given the committee by the University of Chicago."

The other members of the bondholders' committee, in addition to Mr. Rossetter, are Jay C. McCord and Sidney H. Kahn.

SWIMMING POOL FOR INDIAN HILL CLUB

Bids are now being taken and it is expected work will start in a week or two on the above swimming pool, bathhouse, and shelter at the Indian Hill club, Winnetka. Edwin H. Clark is architect. His plans call for a 75x25 art marble pool, with constant circulation of water through filters and sterilizers. Under water lighting is contemplated. A tunnel running around four sides of the pool will be used for piping, which will be accessible through manholes. The bathhouse, a frame structure, with shingle roof, is shown on the left. It will have showers for men and women with gas dryers for bathing suits. A refreshment stand is planned for serv ice around the pool. The above improvement is just north of and adjoining the clubhouse.

Field Garden Apartments 96% Rented

Chicago's largest flat building, the Marshall Field Garden apartments on the near north side, is now 96 per cent rented, according to A. J. Parkin, manager. Applications during August were more than three times greater than the same month last year, he said. The present occupancy of the 628 suites contrasts with 51 per cent in January, 1933. The increase is evidence of improved business conditions and the unscrambling of doubled-up families, said Mr. Parkin.

"Public interest in the Marshall Field school for children, which was established at the apartments last year, was responsible for a large percentage of the applications for space," he said. "Enrollment last year was 75, and indications are that it will exceed 125 this year."

To accommodate the increased enrollment the school quarters were remodeled and enlarged this summer.

"The school has attracted nationwide attention and has been visited by scores of educators and persons interested in apartment house management," said Mr. Parkin. "A year of successful operation has proved the soundness of the idea of offering children of tenants superior educational advantages at a school sponsored by the building management."

ONLY 40 VACANT APARTMENTS IN 11,000 LISTED

As an indication of the definite improvement in renting conditions Benjamin F. Bills, head of Bills Realty, Inc., states that yesterday there were only forty vacant flats in a total of 11,000 handled by his firm. Two weeks ago there were seventy-eight vacancies. One year ago 243 apartments were vacant.

Reports Few Vacancies in Roseland Business Area

Thure W. Johnson, of Thure W. Johnson & Co., reports that there are only five vacant stores on Michigan avenue between 109th and 115th streets, in the Roseland district. He adds that his firm closed ten leases within the last sixty days, and that 101 store leases have been made during the last two years, eighty-four of which were in Roseland.

Rhea Patterson Rents Michigan-Ohio Space

Rhea Patterson has leased store space in the Michigan-Ohio building, comprising 2,500 square feet, on a minimum guarantee and percentage basis for two years through William J. Shea, manager of the property. She will operate a women's dress shop under the name Patterson Michigan Avenue, Inc.

BUILDING AND LOAN BODIES SHOW GAIN IN LAST SIX MONTHS

Continuous improvement in a representative cross section of the building and loan business during the last year is indicated by the semi-annual reports of the United States Building and Loan league for its member associations with assets of more than $5,000,000, made public yesterday. The July 1 statistics show that 14 per cent of the associations in this group gained in resources for the six month period. This compares with 8 per cent of the group registering a gain for the same period last year and 12 per cent for the last six months of 1933.

AIR CONDITIONED LOOP STORE

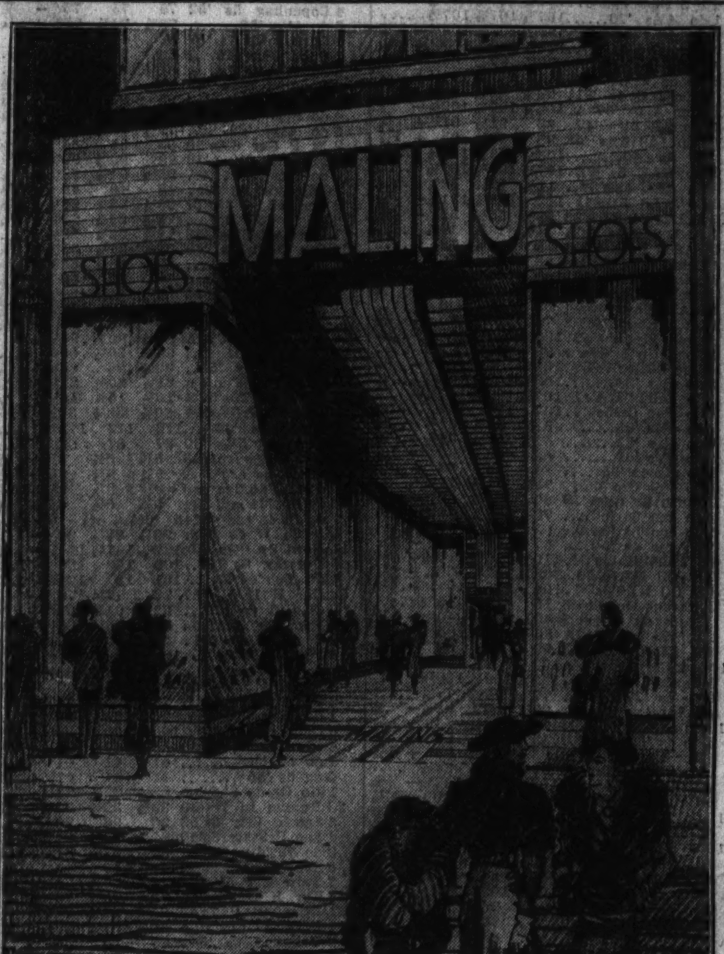

Maling Brothers, who entered the shoe business twenty-three years ago with a small shop at 1352 Milwaukee avenue, are to open on Sept. 22 what is claimed will be the largest store of its kind in Chicago, at 34 South State street. Air conditioned throughout, the firm's second loop establishment will occupy all of the first and basement floors. Leichenko & Esser, Chicago architects and engineers, have drawn plans which call for a reported expenditure of $75,000. S. Chester Danforth made the above perspective.

Wholesale District Gains New Tenants at Record Rate

More than a quarter of a million square feet of additional floor space have been leased in the Chicago wholesale market district by manufacturers from other cities, from other parts of Chicago, and to expanding firms, according to a survey just completed by the Chicago Wholesale Market council and made public last night. Concerns from New York, Philadelphia and St. Louis have established quarters in the district, as well as smaller firms from outlying towns in the metropolitan area.

According to Glen G. Hayes, director of the council, manufacturers are moving into the wholesale district at a faster rate than has been noted in recent years.

Figures taken from the survey by the council show that 273,441 square feet of additional space has been leased since the movement started, making a grand total of 6,159,223 square feet of space now occupied in the district west of the loop, extending to the river, and bounded on the north by Madison and on the south by Harrison. Most of this space is devoted to the needle trades industries, although nineteen wholesale classifications are represented.

"These figures show that the wholesale district has retained its traditional reputation of being the center of the needle trades industries," said Mr. Hayes. "Our program has brought about a unity among wholesalers and manufacturers to build up the Chicago market. It is our aim to get more lines of merchandise represented and more manufacturers into the district.

"A healthy competitive market is a necessity. In bringing more buyers to Chicago all will share in the increased business. Manufacturers and wholesalers realize that Chicago is a natural wholesale market and its transportation and shipping facilities are unexcelled."

Northwestern U. Offers New Real Estate Courses

New courses covering special phases of industry have been added to the curriculum in real estate offered by Northwestern university school of commerce, on McKinlock campus, according to Dean Ralph E. Heilman. Graham Aldis and H. O. Walther, members of the Chicago Real Estate board, are on the faculty. Registration will close Sept. 15. Evening classes will open Sept. 19.

Figures for the Week

TRANSFERS.

	No.	Amount.
Last week	670	$1,181,793
Same wk. last yr.	607	811,208

TRUST DEEDS, MORTGAGES.

	No.	Amount.
Last week	837	$3,196,187
Same wk. last yr.	186	2,597,191

BUILDING PERMITS.

	No.	Amount.
Last week	9	$127,950
Same wk. last yr	5	12,400

Weekly Bulletin of Building Costs

The following index numbers in the weekly bulletin on building costs by E. H. Boeckh & Associates, Inc., consulting vaulation engineers, are predicated on Chicago conditions, using as a base an average of prices throughout the country for the years 1926-'29 equaling 100. As prices vary in labor and building materials they affect construction according to the quantities used, hence the various classifications in the index:

	—Residences—		Apartments-hotels—office buildings—			—Commercial and factory buildings—				
	Frame.	Brick.	Brick and Wood.	Brick and Conc.	Brick and Steel.	Frame.	Steel.	Brick and Wood.	Brick and Steel.	Brick and Conc.
*1926-'29	109.2	114.2	109.8	113.2	109.1	112.9	105.2	105.9	112.0	116.0
*1932	89.8	92.8	88.3	88.9	85.3	93.3	83.4	84.5	90.1	91.1
*1933	98.8	102.3	96.8	98.4	94.0	103.4	94.2	92.3	98.8	102.2
January, 1934	93.3	98.9	94.1	103.8	97.9	95.4	103.9	92.5	104.3	109.4
August, 1934	93.7	99.8	95.1	105.8	97.2	95.3	102.0	94.4	104.8	111.2
Sept. 6, 1934	92.8	98.9	94.4	105.8	100.3	94.0	101.2	94.2	103.8	111.2

*Average.

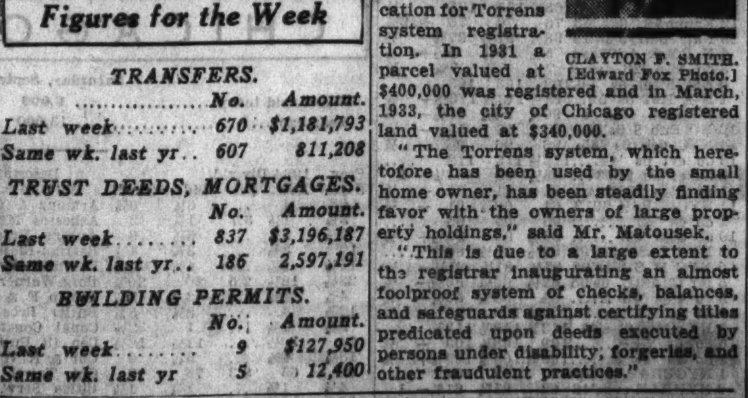

Maling Bros. Plan Another Shop in Loop

Maling Brothers, who operate eight Chicago shoe stores, one of which is in the loop at 231 South State street, yesterday leased the first floor and basement at 34 South State street from the Thirty-Four South State Street Building corporation for twelve years on a minimum guarantee and percentage basis.

When modernized and equipped with a complete air conditioning system at a reported cost of $75,000, the new store, said to be the largest of its kind in the city, will be opened on Saturday, Sept. 22.

Plans by Leichenko & Esser call for a stainless steel, modern store front with indirect lighting. The first floor space will be paneled in walnut. The basement will be decorated in shades of beige and brown.

Maling Brothers is a Chicago owned and operated concern, having been founded in this city twenty-three years ago. From a small shoe store at 1352 Milwaukee avenue it has grown to be one of the city's largest shoe retailers.

Air Conditioning to Be Discussed by Engineers

Temperature control will be discussed at the first fall meeting of the Chicago chapter of the Air Conditioning Engineers at the Chicago Lighting institute, 20 North Wacker drive, next Wednesday evening, Sept. 12, at 7:30 o'clock. The guest speaker will be Frank D. Chase, president of Frank D. Chase, Inc., engineers and architects, who will discuss "Air Conditioning from the Social and Economic Viewpoint." John Howatt, chief engineer of the board of education, will speak on "Air Conditioning from the Engineering Side." There will be a symposium on the mechanical aspects of air conditioning by members of the chapter presented in five minute talks.

Walgreen Leases Space on North Central Ave.

The Walgreen company has leased from Cecelia M. Loewy, trustee, the store, 39x55, at 345-47 North Central avenue, for ten years at an undisclosed rental.

TORRENS SYSTEM HAS BIGGEST TRANSACTION SINCE MARCH OF 1931

The largest transaction by individuals put through the Torrens system offices in the county building since March, 1931, was reported yesterday by Clayton F. Smith, registrar of titles for Cook county. According to Chief Examiner of Titles Thomas J. Matousek, two parcels of land in Argo, having a stated valuation of $300,000, were listed in an application for Torrens system registration. In 1931 a parcel valued at $400,000 was registered and in March, 1933, the city of Chicago registered land valued at $340,000.

CLAYTON F. SMITH.
[Edward Fox Photo.]

"The Torrens system, which heretofore has been used by the small home owner, has been steadily finding favor with the owners of large property holdings," said Mr. Matousek.

"This is due to a large extent to the registrar inaugurating an almost foolproof system of checks, balances, and safeguards against certifying titles predicated upon deeds executed by persons under disability, forgeries, and other fraudulent practices."

BILLS REPORTS PROGRESS IN BOND ISSUES

77% of 71 Issues Are on the Upgrade.

Definite progress is reported by the Mortgage and Bond Investors' corporation in the reorganization of nearly 77 per cent of the seventy-one real estate issues sold by the Peoples Securities company and the Peoples Trust and Savings bank of Chicago, according to Benjamin Bills, head of the Bills corporation. In a letter sent out yesterday to bondholders Mr. Bills states that out of an aggregate of $7,073,781 in bonds improvement has been made in $5,421,533.

For a period of twenty months, extending from the time the Bills corporations took over the servicing and reorganizing of issues sold by the Peoples Securities company and the Peoples Trust and Savings bank, up to September, 1934, the following progress was reported to the bondholders:

Paid in Full.

"1. An issue with a balance of $72,000 has been paid in full, together with all accrued interest.

"2. Issues totaling $187,000 have been maintaining either full or reduced interest payments.

"3. Issues totaling $1,474,500 have been restored, through reorganization, to an interest paying basis ranging from 2½ to 4 per cent per annum; with those issues included in the preceding group there is now a total of $1,661,500 of these issues that are live income paying investments.

"4. Additional reorganizations now have been completed, or practically completed, in another group of issues totaling $1,041,000, although a definite earning distribution rate has not yet been established pending the completion of audits.

"5. Final steps in reorganizations are now being entered upon in another group totaling $2,490,533.

From Net Earnings.

"Thus, in the five groups here outlined, definite progress has been made in a grand total of $5,421,533, or nearly 77 per cent of the entire amount of issues placed in charge of the Bills corporation.

"Furthermore, all distributions that have been made, or are being made, are from net earnings of the buildings and in no way are a reduction of the principal of the investments and are in no instance a distribution of the proceeds from any refinancing mortgage.

"During this period a total of $451,515 has been paid by the Bills corporation in connection with all of the issues. In a number of instances all of the delinquent taxes now have been paid and the issues brought up to date. A part of these tax payments was made from the proceeds of refinancing loans, but the major portion of the payments has been made out of net earnings from the properties.

"Most of the properties have been under the management of the Bills Realty, Inc., during this period and an average occupancy of approximately 97 per cent has been maintained, this, in practically every instance, with the same or increased rental levels, so that a very decided improvement has been made in the net returns of practically all of the buildings since taking over their management."

EXPECT 250 AT REALTY BOARD'S ANNUAL OUTING

More than 250 realtors are expected to attend the New Deal annual fall outing of the Chicago Real Estate board to be held next Wednesday, Sept. 12, at the Westward Ho Country club, according to Stanley Roe, outing committee chairman. An athletic program, filled with features ranging from golf to egg throwing contests, and a list of eighty-eight prizes are announced.

The initialed outing's main feature will be the FOGT (fall outing golf tournament), with a series of prizes for low net and low gross scores. Other events include the ABT (annual baseball tournament) and the CHC (champion horseshoe contest), for which there will be thirty-eight prizes.

The day of sport will end with a banquet in the evening at the clubhouse. The members of Mr. Roe's committee include Kenneth C. Brown, Ronald J. Chinnock, Victor J. Curto, Robert C. Graham, Howard E. Haynie, Ray McCarthy, Hugh C. Michels, Alben T. Myren, J. W. Nichols, Edward J. Scott, Herman V. Silvertrust, and Percy E. Wagner.

Oak Park Church Buys Lake-Elmwood Corner

Property at the northwest corner of Lake street and Elmwood avenue, Oak Park, 100x184, formerly the home of the Colonial club, has been acquired by the Pilgrim Congregational church for a stated $14,600 from R. E. Wheeler. The land adjoins the church.

Contracts Awarded

Contracts awarded in Chicago the week of Aug. 31 to Sept. 6, according to figures supplied by the F. W. Dodge corporation, totaled 13, with a combined cost of $210,500. For the corresponding week last year there were 14 contracts totaling $124,500. From Jan. 1 to Sept. 6, 1934, the total was $17,343,466, or $3,043,942 ahead of the corresponding period last year, which was $14,299,524.

GARAGES
Best 18x18 2 Car Built $152 Complete
Terms If Desired
PORCHES—REMODELING
STANDARD LUMBER CO.

Part 3 | Metropolitan Section

Chicago Sunday Tribune

THE WORLD'S GREATEST NEWSPAPER

Neighborhood News
Churches, Clubs, Schools
Radio Programs, News Pictures

S W

SEPTEMBER 9, 1934.

SOUTH SIDE BEGINS 8-DAY FROLIC

MRS. FARRELL IS CLUBWOMAN WITH A CAUSE

But Also Has Fine Sense of Humor.

BY IRENE STEYSKAL.

"Ah'd like to get offen work this afternoon, ma'am, 'cause Ah wants to attend mah club meetin'."

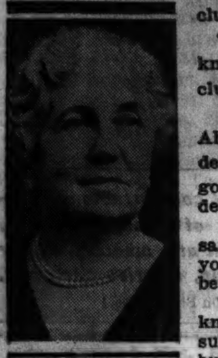

MRS. WILLIAM F. FARRELL. [Walinger Photo.]

"Why, I didn't know you had a club, Susan."

"Yas, ma'am. Ah's one ob de debaters. We is goin' to hab a big debate today."

"A debate, Susan? What is your subject to be?"

"O, Ah don't know what de subjec' will be, but anyway Ah'll take de negative side."

The story is Mrs. William F. Farrell's—her favorite—and she confesses to having repeated it, on provocation, all the way from Lake Forest to Bonegap.

A Clubwoman with Humor.

As those who have had opportunity to observe are aware—husbands and reporters, for instance—the clubwoman with a cause is likely to envelop herself in a gravity that would put to shame Il Duce or Herr Hitler. To see her then, the slight five foot and one or two inch Napoleon of the Illinois Federation of Women's Clubs, seated behind her president's desk at federation headquarters, stern faced feminists peering down from their frames on the walls, the superlative in seriousness might be expected. There is something of a pleasurable shock to be had in a first meeting with Mrs. Farrell. Not without humor extensive enough to embrace in its scope herself, her associates, and her statewide domain is this leader among the ladies.

But if she can twit herself and her "children" on their feminine perversity, can chuckle over the paradox of the Susans on the negative side who are most often the strongest force in bringing a project to fruition, there is no mistaking the estimate Mrs. Farrell places on the women of the federation and their work. Gen. Johnson of the NRA would be appalled if he were to hear of the hours she puts in in the administration of her office.

Season's Duties Arduous.

This season her duties have been especially arduous. She is an active, if honorary, hostess for Gov. Horner at the Illinois Host house at A Century of Progress, and a thousand and one details demand her attention at the federation lounge in the Social Science building, where meetings, conferences, district programs, and receptions for distinguished visitors are constantly in progress.

There are extraordinary depths of enthusiasm in this small federation president. "I'm loving it—all these goings on," she confessed. "Each morning I leave home expecting an adventure around the corner. And I am never disappointed. Every day brings some new experience, some new and intriguing face, a new picture, or scene, or song, or somebody with a new and interesting idea. No one could have lured me away from Chicago this summer on a vacation."

Mrs. Farrell's family came to Illinois from Prospect, N. Y., when she was a child. Her home was Prophetstown, on the Rock river, until she grew up and married. "Time didn't hurry there and neither did we," she said. "I read every book I could lay hands on. Even now no day is ever so full that I do not find time to read at the end of it."

Early Desire Was to Be Poet.

"I decided to be a great poet. The years proved that the best I could produce in the way of verse was a jingle, but I shall never entirely forget the day dreams on the banks of the river."

The Farrells first established themselves in Chicago some 40 years ago on the west side. Mrs. Farrell's initial venture into club activity was with the West Side Co-Educational club. It was 20 years ago that the family moved north and took up residence at 1348 Rosedale avenue.

Mrs. Farrell aligned herself with the North End Woman's club—she is one of its life members—and served that organization as chairman of various departments and as its president. In 1923, at the completion of her term as chief executive of the club, election to the Tenth district presidency followed. Mrs. Farrell has also been district vice president and citizenship chairman. She was appointed the first state chairman of club institutes, and was holding that chairmanship two years ago when she was elected president of the state federation. Mrs. Farrell was reëlected recently to the state presidency for the 1934-'35 term. She is vice chairman of the club institutes in the general federation.

Why Not Be a Clubwoman?

To the question, "Why be a clubwoman?" her response was "Why not? It's simply a case of strength in unity. A woman may have some fine ideas for the betterment of her community. By herself she gets precisely nowhere. Through the concentrated effort of her club something can be accomplished, through the district federation something more, and through the state federation something still more." And a column of type would not be enough to list the examples cited.

A COMBINATION THE JUDGES COULD NOT RESIST

Duane Nilsen, 8 years old, has big reasons for smiling. She and her doll captured first prize in a doll buggy parade sponsored Wednesday at 60th and Rockwell streets by the Morrill Parent-Teacher association, with Mrs. William Smith, president, in charge. Duane is the daughter of Mr. and Mrs. Alfred Nilsen, 5801 South Francisco avenue.

Young Guests Help Grandpa Catch Up on Fun He Missed

A bus pulled up the other morning in front of the business house at 503 West 103d street. Twenty-five "upa tient" children piled in, and after them, an elderly man.

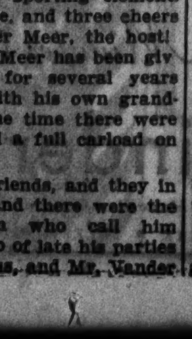

AUKE VANDER MEER.

The bus rolled northward to Lincoln park, and near the lion house the party piled out. A visit to the big, bad wolves, the dancing bears, the lions and the tigers. Time out for luncheon. Afterward, the seals and the buffaloes, the birds and the monkeys, with boat rides and pony rides for the sporting element.

And so back home, and three cheers for Grandpa Vander Meer, the host!

Grandpa Vander Meer has been giving these parties for several years now. He began with his own grandchildren, and by the time there were 15 of them, he had a full carload on his hands.

But the 15 had friends, and they in turn had friends, and there were the neighbors' children who call him Grandpa, besides. So of late his parties have traveled by bus, and Mr. Vander Meer has had to draft bigger boys and girls to help him marshal his flock.

"I enjoy children, of course, and then I remember the things I wanted to do as a boy that couldn't be done because my father's farm in the old country took care of food and clothing for us children and not a thing more," Mr. Vander Meer volunteered in explanation of his parties.

"They started as family affairs, but they've grown until now I keep tab on all the new brothers and sisters in the neighborhood so that every party will be bigger and better than the last."

Mr. Vander Meer has yet to make a mistake in planning a program for his guests. It comes easily to one whose favorite recreations still are baseball and a swim. When it isn't the zoo, it is the stockyards or the ball park that is the goal of these expeditions.

Rauke Vander Meer was a boy of 15 when he took leave of his family and came alone to America to seek his fortune. That was in 1881. At first he worked on a farm near Roseland, then in the Pullman car works. Forty-two years ago he founded the coal business that four of his five sons manage today with his aid and counsel.

And now, at 71, he has time . . . and zest . . . for the trips and the games he was too busy for as a boy.

BETHANY BAPTIST CHURCH EMBARKS ON FALL SEASON

Bethany Baptist church, 3532 South Hoyne avenue, will embark on the fall season today, completely renovated. Extensive repairs inside and out include a new coat of paint and a new front entrance. The Rev. J. R. Mantey, pastor, will report at this morning's service the ease with which the money for the improvements has been raised among the congregation.

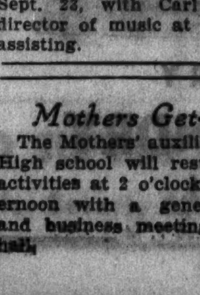

THE REV. J. R. MANTEY. [TRIBUNE Photo.]

Wednesday evening the Rev. H. C. Abbott of Springfield, Mo., will open a series of revival meetings to continue through Sept. 23, with Carl Mauzy, former director of music at Bethany church, assisting.

Mothers Get-Together.

The Mothers' auxiliary of the Mercy High school will resume its season's activities at 2 o'clock Wednesday afternoon with a general get-together and business meeting in the parish hall.

Thornton High Fraternity to Mark Silver Anniversary

"It's always fair weather
When good fellows get together——"

and members of Xi chapter, Kappa Alpha National fraternity, were hoping for the truth of the old song last week as they completed plans for the silver anniversary reunion of the Harvey group today at the Riverdale forest preserve.

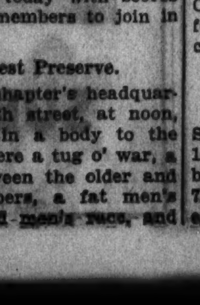

FRANCIS STEVENS.

Twenty-five years ago to the day six Thornton Township High school graduates formally banded together to carry on their friendship of high school days. Four of the six are expected back today with scores of other old time members to join in the celebration.

Picnic in Forest Preserve.

Rallying at the chapter's headquarters, 166 East 154th street, at noon, they will proceed in a body to the forest preserve, where a tug o' war, a baseball game between the older and the younger members, a fat men's race, a gray haired men's race, and other similar events will be in order. Sandwiches and beer will be served.

It will be the first meeting in years for many of the older members. The custom is that when a member passes beyond the age of 30 or thereabouts he joins the inactive membership, and forswears all but an occasional meeting with the boys.

The dances, card parties, banquets, and programs which make up the weekly activities of the fraternity are carried on by the active members, who are between 20 and 30 years old.

Younger Group in Charge.

It is this group which is making arrangements for today's gathering. Francis Stevens, master, has appointed Ralph Meyer general chairman. Dr. Ben Hughes, Verne Vedder, Chuck and Les Holler, Art Kelly, George Lane, and Don Haines also are on the committee.

Dr. Hughes, the only charter member on the committee, is expecting Howard Schultz and Ray Scully of Chicago and Carl Madory of Harvey, fellow charter members, to keep him company today.

Benefit Dinner.

The annual benefit dinner of the St. Kevin Roman Catholic church, 105th street and Torrence avenue, will be held on Sept. 23 from 12 p. m. to 7 p. m. Approximately 750 persons are expected.

OUR TOWN

Paragraphs About Some Folks You Know.

BY LESLIE LONGWOOD.

THAT pretty girl who's cheered Calumet High's football teams on for the last few seasons became Mrs. Eddie Dygert at a ceremony the other day at the bridegroom's home, 4826 Dorchester avenue. And they do say it's all due to the RFC for coming through with the funds for Eddie's back pay. Sallie Stromberg of Mountain, Wis., was the bride, and George Boyle, basketball coach at Calumet, was the football coach's best man.

Helen Jurewicz, 8606 Colfax avenue, literally took a flying trip east last week to visit her sister, Mrs. Archie Evans, at Buffalo, N. Y.

Dr. Branimir Jelich has been visiting the Rev. Spiro Andryanich, pastor of the Croatian Roman Catholic church, 2864 East 96th street. He was the principal speaker at the recent Croatian day and has addressed similar gatherings all over the country.

AND now Our Town inspires its first poem, to quote the Englewood Kiwanis' community builder. George G. Wilson, poet laureate of the Kiwanians, indited it as follows:

My feet have strayed from Englewood,
I've wandered up and down,
The wanderlust has led me
A-roving from "Our Town."

I'm back again to Englewood,
Kiwanis smiles they banish frown,
So I'll hie no more from Englewood,
A-roving from "Our Town."

The Theodore C. Beylands, 1648 East 68th street, were remarried a fortnight ago in Washington, D. C., and are back at the old homestead.

Edward F. Worst of Lockport has completed another of his unique weaving institutes down at Penland in the North Carolina mountains. Fifty pupils from nineteen states and the District of Columbia attended his classes. The distinguished authority on weaving and head of the department of manual arts of the Chicago public schools has volunteered his services at the mountain school for the last five years and has made the tiny settlement the capital of the nation's weavers.

GEORGE A. MALCOLM, the genial cashier of the Drovers' National bank, is on the job again after a vacation up at Mirror Lake, Wis. And three guesses what he did? Played his 700 phonograph records.

Mrs. B. I. Meyer is back from her vacation in England in time to receive last minute dues from Morgan Park club women before the season opens.

La Verne E. Johnson, only daughter of Mr. and Mrs. G. Albert Johnson, 1307 West 91st street, returns today from a two months' vacation with her grandmother, Mrs. C. A. Johnson, at Orlando, Fla. La Verne begins her sophomore year at Morgan Park High school next week.

The three day rainstorm didn't prevent the Fred T. Andersons, 4100 Ellis avenue, from celebrating their golden wedding aniversary last week-end at A Century of Progress. They were married in Moline, Ill., but have lived here since the Fair of 1893.

Mrs. A. J. Holcomb returns today to the land of the tall corn after spending a month with her daughter, Mrs. J. M. Sullivan, 8523 South Aberdeen street. Her granddaughter Annabelle returns to Marshalltown, Ia., with her. Mrs. Holcomb has convinced every one that being 80 is no hindrance to sightseeing, even at A Century of Progress.

Hold Christian Endeavor Retreat Next Saturday

The Southwest division of Christian Endeavor will hold its annual retreat Saturday afternoon and evening at the Palos Park Community church. Registration will be between 3 and 3:30 o'clock, and conferences for every type of officer will follow. The Rev. John Gosney of the Palos Park church will be the speaker at the rally hour in the evening. Transportation will be provided through the individual society presidents. Those in attendance will bring their lunches, but coffee will be served.

ENGLEWOOD KIWANIS LEADER YOUNGEST TO HOLD DISTRICT POST

Harry S. Himmel, immediate past president of the Englewood Kiwanis club, became the youngest lieutenant governor in the history of the Illinois-eastern Iowa district of Kiwanis International when he was elected lieutenant governor of Division IV, at the 17th annual district convention last week at Danville. Mr. Himmel, who will be 29 this month, is the second lieutenant governor to be elected from the Englewood club, William H. McDonnell having received the honor in 1929. As head of the Englewood body, Mr. Himmel earned the title of "live wire president" for bringing the membership up to the 100 member limit.

HARRY HIMMEL. [TRIBUNE Photo.]

CITY-WIDE EPIC TO MARK CLIMAX OF FESTIVALS

Communities Hold Programs Today.

Eight days of parades and pageants, concerts, and vaudeville shows, street dances, and contests for artists and athletes, pleasing personalities, and pets. Eight days of getting acquainted with the man next door, finding out what good company he is, what talents he has been concealing—discovering all over again what the old neighborhood really offers as a place to live.

That's Chicago homecoming week as southwest siders will celebrate it, beginning today and culminating next Sunday in the city-wide presentation of A Drama of Chicago on Parade at Soldiers' field.

Long planning by business and civic leaders from Brighton Park to Morgan Park and from Englewood to Clearing promises to result in more festivities—and free festivities—than have crowded any other eight days within memory.

Highlights of the Week.

Highlights of a week of highlights: Englewood's parade Wednesday evening, planned to be the longest in the history of the community—some say two miles, some say three, and the line of march is being planned so that the head will not cross the tail at any point.

The Ridge district's parade tomorrow evening, in which Morgan Park, Beverly Hills, and Washington Heights unite before embarking on separate celebrations the following day.

Brainerd's historical pageant this evening, opening a second week of merrymaking that has been scheduled at the last minute because of the success of last week's carnival.

Brighton Park and McKinley Park's joint parade of 1,000 cars and floats tomorrow evening, climaxing a celebration that included, among others, a Cinderella contest, a "big footed" contest, a fat woman's contest, and a parade of girls in shorts, aged 3 to 90.

100,000 Will Participate.

Brighton Park and Brainerd, Chicago Lawn, Gage Park, Marquette Manor, and Ogden Park are among the communities that will send delegations and floats to the Englewood parade Wednesday evening. No fewer than 100,000 are expected to participate.

"Southtown and what makes it," is Leonard Fish's thumbnail description of the procession. Drum and bugle corps from a dozen Legion posts, bands from Tilden, Calumet, Englewood, and Parker High schools, the Englewood Kiwanis club, St. Rita's parish, and the Catholic Youth organization, 250 union bakers in caps and aprons, delegations from other unions, from the fire and police departments, patriotic organizations, foreign groups in national costume, Boy Scouts and Girl Scouts, children from the south parks, and political organizations from the 13th to the 19th wards, will be in the line of march, together with historical floats, decorated cars, and displays of merchants.

Bicycle Girls' Brigade.

And that's not the half of it, according to Mr. Fish. As a sample of the surprise features which he is keeping up his sleeve until that night, he disclosed that there will be grotesque figures in the procession and that there will be a brigade of girls on bicycles, the three best looking to receive prizes provided they remain in line throughout the parade.

A grand stand with a capacity of 300 is being erected on the northeast corner of 63d and Halsted streets, and notables of city, state and county will review the marchers. Another platform is being set up in the parking lot of the Southtown theater, and here 9 acts of vaudeville will be presented from 6:30 o'clock until the parade passes.

The parade begins at 7:30 o'clock, and the line of march will be from 63d street and Stewart avenue west to Halsted, south to Marquette road, west to Morgan, north to 63d street, east to Halsted street, and north to 57th street, where the procession will disband.

Ridge District Parade.

The joint parade of the Ridge district begins at 6:30 o'clock tomorrow evening, proceeding from 95th street and Vincennes avenue west to Longwood drive, south to 111th street, west to Hermosa avenue, north to 107th street, east to Church street, north to 103d street, east to Aberdeen street, north to 99th street, east to Halsted street, and north to 87th street, where it ends.

Washington Heights will open its six day carnival immediately after the parade. A popularity contest for girls 16 to 22 will be the main feature of the week, the winner to be announced Saturday night. There will be free dancing and contests with prizes awarded every evening in the block south of 103d street on Throop street.

There will be a different home talent program every evening, and White Sox players and radio stars also are being presented. A. C. Knutson is general chairman, and among those assisting him are Henry Wolff, Louis Kramer, Dr. H. A. Fink, Walter Shark, Ralph Kahn, and George Fronke.

Pageant of a Century.

The junior auxiliary of the Beverly Hills Woman's club is presenting a historical pageant of the Ridge at 8 o'clock Friday evening at Ridge Park fieldhouse, 96th street and Longwood drive. The period from 1834 to 1934 will be covered. Mrs. J. P. Smith, drama chairman, is directing it, together with Miss Frances Willcox.

Saturday is to be the big day, opening with a pet show for boys and girls

[Continued on page five.]

PLAY IN SAFETY DRIVE BOOSTS EQUIPMENT SALE

Parents Join Campaign to Reduce Accidents.

Retail merchants in various parts of Chicago are reporting an accelerated interest in play yard equipment since the start of the "Off the Street Campaign" sponsored by the Chicago Motor club to reduce accidents among children.

Representatives of the club report, however, that interest is centering not only in purchased equipment, but in homemade apparatus, and that owners of small plots of ground devoted to play yard purposes now realize they have an equal opportunity in their competition with those who have large play yard spaces and expensive purchased equipment.

"The idea would be doomed to failure if it were based on ability to make a substantial outlay of money for play yard equipment," said Charles M. Hayes, president of the Chicago Motor club. "Prizes will be given on the basis of originality, usefulness, and artistic arrangement. Something novel in the way of play yard equipment was discovered recently. A back yard was equipped with a pair of castoff bed springs—a shallow hole, called a jumping hole, and a pair of 2x4 joists for walking."

Safety Valve for Children.

"It was explained that the bed springs were a kind of safety valve. The small boys in the household got a great thrill out of jumping on chairs and davenports at home, so their mother put the old bed springs in the back yard, covered them with burlap, and now the boys can jump to their hearts content without doing any damage.

"The walking rails, it was explained, also served as a safety valve for young boys who liked to walk around porch railings. These 2x4 joists were raised about six inches from the ground and the boys got all the thrill of walking on a porch rail. In order to conduct races two of these rails were placed parallel on the ground.

"The home made doll house also rates high in popularity with children. A doll house can be made from wooden boxes, and if boys are using the house it is quite easy to change it from a doll house to a railway station, a hangar, or a fort, as the occasion demands.

"If the child is not interested in a yard he will be interested in the street. The street contains elements of danger—physical, mental, and moral. The physical danger, of course, is the danger of automobiles and every day accidents of this kind occur.

Five Thousand Killed Yearly.

"Five thousand children annually are killed by automobiles in the United States. The establishment of play yards by parents will greatly minimize this danger. In a short time we expect to see as much interest in the play yard movement as there is in the garden club movement. Certainly it is far more important to rear children than to raise flowers, although both can be done without detriment to the other.

The contest being conducted by the motor club closes Oct. 31. The prizes will consist of pieces of play yard equipment for the persons having the best purchased or home made equipment from the viewpoint of usefulness, originality, artistic appearance, and durability. Every one in Cook county is eligible to enter the contest. Entrance blanks for the contest are published in an adjoining column.

LITTLE FLOWER HOLY NAME SOCIETY TO HOLD BOXING BOUTS

The Little Flower Holy Name society will sponsor a boxing match featuring five bouts at 8:30 o'clock tomorrow evening at the church hall, 80th and Wood streets.

THE REV. FRANCIS C. YOUNG. [Ebert Photo.]

Thomas Gainey, boxing director of the Little Flower Catholic Youth organization, is arranging the matches in coöperation with the Rev. Francis C. Young, spiritual director of the society.

This morning the society officially initiates the season when the 800 members receive Holy Communion in a body at 8 o'clock mass.

LAW CHAIRMAN

Mrs. Fred J. Nichols, 12722 Elm street, Blue Island, Third district law enforcement chairman of the Illinois Federation of Women's Clubs, has called her committee to breakfast Tuesday at Mandel's in order to plan a law study class. [Peterson Photo.]

WHO WOULD WANT TO PLAY IN STREET!

To show what can be done to keep children off the street, a downtown store has arranged a model play yard. Sitting on the slide is Jane Ellen Quigley; on the ladder of the slide, Elizabeth Hughes, 15731 Marshfield avenue, Harvey; Don Longlay, 161 Gladstone avenue, Aurora, is standing at the slide; Eleanor G. Rung is in the sand box; John Quigley is standing with the tennis racket, and on the conical shaped device, which is called a climb around, are Mary Shafer, 1316 Livingston street, Evanston; her brother Jack, and Sidney Tiect, 9100 Saginaw avenue, and Benjamin Hughes, 15731 Marshfield avenue. [TRIBUNE Photo.]

CHILD ACCIDENTS STIR SOUTH SIDE TO SAFETY DRIVE

Civic Leaders Join the Campaign.

Eighty-nine boys and four girls of the south side were seriously injured (five of the boys died of internal injuries and skull practures) last year in accidents occurring following the youngsters' attempts to steal rides on rear of automobiles and on sides of street cars.

This statement was made Monday night by the Prairie Civic association, 41st street and Prairie avenue, preceding a resolution adopted by the membership to "work with any and all organizations in campaigns to teach boys and girls the truths concerning the dangers that lurk in what they may call innocent fun.

Edmond Cooke, president of the organization, said figures on the south side mishaps were obtained from the trafic division of the Chicago police department, and that he would have a report on the first six months of 1934 by the latter part of this week.

Praise Play Supervisors.

The association praised the Chicago Motor club for its "very commendable efforts to keep children from playing in streets." It also voted to thank supervisors of school playgrounds. These supervisors, the association said, made playground activities increasingly interesting for youngsters during the vacation just past

Several south side commercial, civic, and property owners' associations are making elaborate plans to keep children safe from street accidents. Some of the groups are the Woodlawn Property Owners' association, the Kiwanis Club of Englewood, Woodlawn Kiwanis club, Woodlawn Lions club, 55th Street Business Men's association, East 75th Street Business Men's association, and the South Shore Chamber of Commerce.

To date the Woodlawn Property Owners' association is said to have accomplished more good than any organization conducting safety campaigns among children. On July 4 the association and the woman's auxiliary organized the Jungle club, and on Sept. 4 the club had a membership in excess of 800 boys and girls between the ages of 6 and 16.

Take Safety Pledge.

Every boy and girl in the Woodlawn district has been invited to join. Each youngster is given a Frank Buck jungle helmet upon taking the following oath: "I pledge myself to safety and will hereafter refuse to play in streets and will make use of parks and playgrounds whenever possible, and will endeavor to teach other boys and girls to do likewise."

The woman's auxiliary serves the Jungle club a picnic dinner every other Saturday afternoon in Washington park. When cold winds start sweeping across the lake front the club will hold its powwows in Woodlawn clubrooms.

Open Lutheran Parochial School's Fall Session

The Immanuel Lutheran Parochial school, 9825 Huston avenue, opened its fall term Tuesday. Classes will be held daily except Saturday and Sunday. The faculty consists of Theodore F. Gose, principal, and E. C. Sieving and R. C. Marteu. Children who are not members of the parish may enter the school under a special plan, according to Mr. Gose.

ENTERS ROCKFORD COLLEGE

Miss Gladys Culloden, daughter of Mr. and Mrs. Clifford Culloden, 8204 South Morgan street, will enter Rockford college Sept. 17. She plans to take up dress designing and interior decorating. Miss Culloden was graduated last June from Calumet High school, where she was a member of the Thespians, taking part in several school plays. [Auburn Photo.]

GREATER GARDEN GROUP TO VISIT MEMBERS' PLOTS

The Greater Garden group will tour its members' gardens today, starting at 2:30 o'clock at 119th street and Longwood drive, and winding up with tea at the Illinois Protestant Children's home, where members have undertaken to landscape the grounds. Members of the Joliet Floral and Garden club, headed by Mrs. J. H. Jennings, will be guests. Mrs. C. A. Hoyt, 8837 South Racine avenue, heads the committee on arrangements, which includes Mrs. S. W. Robbins and Harry C. Bates.

Beverly Improvement Club Opens Season Tomorrow

The Beverly Gardens Improvement club will hold its first open meeting of the season at 8:30 o'clock tomorrow evening at Trinity school hall, 83d and Paulina streets. Refreshments will follow the business session.

Hospital Mothers' Club Opens Fall Season Today

Following a three months vacation, the Mothers' club of the Lewis Memorial Maternity hospital will initiate its fall program at 2 o'clock this afternoon in the clubrooms of the institution. Mrs. John F. Plum, president, will be in charge. Other officers of the organization are Mrs. Edward Gunderson, vice president; Mrs. Edward O'Brien, secretary, and Mrs. James McGrath, treasurer.

Evangelistic Meetings in Roseland Run Till Sept. 23

Dr. Harry von Bruch of Long Beach, Cal., who is conducting an evangelistic campaign at Bethany church in Roseland, will preach this morning on "The Call to Colors," and tonight on "The Great Challenge." Meetings will be held at 7:30 o'clock every night, excepting Monday, until Sept. 23.

SOUTH SIDE CREW TO CRUISE DOWN RIVER TO GULF

Party of Four Plans 6 Months' Trip.

After spending three years in home waters, George J. Henning, 7358 South Park avenue, plans to leave with three of his friends on Oct. 1 for a trip down the Mississippi river with his boat "Restless."

The Restless formerly was a U. S. coast guard cutter. Mr. Henning bought it from the government in 1930, and converted it from a surf boat into a cabin cruiser. It has been an active craft among the boats of the Jackson Park Motor Boat club, but Mr. Henning, who served in the West Indies with the marine corps during the world war, feels that the time has come for farther adventure.

Carry Month's Supplies.

The three other members of the boat club, joining Mr. Henning in the trip, are Edward Pietit, Roma Mitchell, and William Walker.

"We will take aboard enough provisions to last a month," said Mr. Henning, "and we plan a leisurely trip lasting six months. Sailing down the Illinois river to the Mississippi, we will visit Florida points on the gulf coast. Traveling leisurely, we will probably take a month for the journey to the gulf."

Covers Route by Auto.

Mr. Henning said he had always been interested in the Mississippi river since reading Mark Twain's story of "Old Man River" as it was in earlier days. This spring he motored along its shores from New Orleans to Chicago, but believes the water trip will provide more thrills.

"Our motive is education as well as adventure," said Mr. Henning. "We will carry along motion picture equipment and look for interesting scenes to shoot."

WOMAN'S SOCIETY OF ST. STEPHEN'S CHURCH TO MEET

The Woman's society of the St. Stephen's Roman Catholic church, 1130 South State street, will begin its fall activities on Thursday afternoon with a business meeting at 1:45 o'clock in the parish hall.

The speaker will be Mrs. K. E. Greenbaum. Her subject will be "The Passover Feast and the Origin of the Lord's Supper." Mrs. Edward Evans will be in charge of the music.

Officers of the club include Mrs. J. A. Kurz, president; Mrs. R. S. Cunningham, first vice president; Mrs. G. H. Johnson, second vice president; Mrs. N. A. Fraser, recording secretary; Mrs. G. F. Cole, financial secretary, and Mrs. R. N. Campbell, treasurer.

Noble Grand's Night.

Una Rebekah lodge, No. 478, will pay tribute to Mrs. Doris Adams, noble grand, on Noble Grand's night Wednesday evening at its headquarters, 427 West 63d street. Mrs. Ruby Bennett of Charity lodge, No. 362, will officiate as noble grand, and Mrs. Vida Copworth of Rainbow lodge, No. 285, as vice grand.

L. A. McCULLOUGH POST TO INSTALL NEW COMMANDER

South Side Veterans Open Fall Activities.

New officers to be installed Tuesday night by Leroy A. McCullough post No. 123, of the American Legion are Dr. Wallace H. Rozell, commander; Walter W. Fotre, senior vice commander; Ernest A. Hartman, junior vice commander; Clifford Olson, finance officer; Gail F. Murrin, adjutant; Dr. G. N. O'Neil, chaplain; Ralph Beyers, sergeant-at-arms; John P. Sink, historian; Daniel F. McCarthy, Joseph A. Huguelet, and Richard Haaker, members of the board of directors.

Installing officers will be Otto Halman, commander of the fourth district, and Frank J. Prindeville, vice commander of the fourth district.

Charles Colebourn recently was elected commander of Paul Gall post, No. 303. Other newly elected officers of the post are Gregory Middendorf, vice commander; Karl Meginnis, finance officer; John G. Thul, chaplain; Robert C. Haney, historian; Stevens Hampton, sergeant-at-arms, and John G. Thul, publicity officer.

Thomas B. Mayo, a charter member of Giles post and Boy Scout chairman for third district, recently was elected commander of George L. Giles post, No. 87. Other new officers are Henry C. Bennett, senior vice commander; Rubyn M. English and Joseph McQuillier, junior vice commanders, and Justin E. Carter, finance officer. Past Commander Curtis O. Stillwell, executive committeeman of the third district, presided over the election. Installation will be Sept. 14.

Van Buren post No. 401 claims the outstanding Legion softball team. Here are some of the arguments in upholding the claim:

Played more Legion teams scattered throughout the county than any other similar organization.

Defeated teams from Harold Taylor post and Lincoln Park post of the sixth district. Last year Taylor post was considered the best in Cook county, and this year Lincoln Park post has one of the best.

Defeated Forges post of the fifth district.

Defeated Melin-Romer post, claiming the championship of the ninth district.

Defeated Allied post.

Fort Dearborn post, No. 268, American Legion, and Fort Dearborn post auxiliary will hold their joint installation of officers Saturday evening at their headquarters, 6542 South Cottage Grove avenue.

Newly elected State Commander Paul Armstrong will install Fred Boissy as commander of the post; Frank Cull, senior vice commander; Lawrence J. Clark, junior vice commander; Bernard Powers, finance officer; Jack Mann, sergeant-at-arms, and Jack Blumenthal, chaplain.

The third district's commander of the auxiliary, Mrs. Margaret Wahl, will install Mrs. T. J. Handley, president of the Fort Dearborn post's auxiliary; Mrs. J. E. Connelly, first vice president; Mrs. Lillian Goldberg, second vice president; Miss Katherine Dunne, treasurer; Mrs. G. Kraft, chaplain, and Mrs. M. I. Gillespie, sergeant-at-arms.

The Fort Dearborn auxiliary will sponsor a card party at post headquarters at 8 o'clock Wednesday night.

CALLS PRESS MEETING

Mrs. Raymond L. Fern, 858 West 87th street, co-chairman of publicity for the Third district, Illinois Federation of Women's Clubs, will explain the rules of a district scrapbook contest at a meeting Friday afternoon at the home of Mrs. Robert G. Harrop, district chairman, 11307 Longwood drive. [H. Du Bois Photo.]

A. L. ANDERSON, 92, SOUTH SIDE CIVIL WAR VET, BURIED

Andrew L. Anderson, civil war veteran and a resident of the south side for more than 30 years, was buried Monday at Geneseo, Ill., following his death the preceding Friday at his home, 8411 South Throop street. He was 92 years old.

Mr. Anderson answered President Lincoln's call for volunteers in 1861 and was mustered into the Union army at Camp Douglas in Chicago. As a private in the First Illinois Light artillery he served in Sherman's division in the battle of Pittsburg Landing, afterward fighting at Shiloh, Corinth and Vicksburg.

In the latter part of 1863 he contracted fever while wading through the swamps near Vicksburg and was discharged from the service. He then returned to the farm near Geneseo, where he had settled soon after he came here from Sweden as a boy of 19.

Subsequently Mr. Anderson became county treasurer of Henry county, holding the post for four years. He was prominent in church and educational circles and was an officer of Cambridge post, No. 336, G. A. R. He brought his wife and 8 children to Englewood in 1903, and for 28 years they lived at 6505 South Green street.

Surviving Mr. Anderson are two sons, George A. and C. Gilbert Anderson, his daughter, Mrs. Eugenia Van Arsdale, with whom he has resided recently, and nine grandchildren.

REUNION TODAY OF ONCE FAMOUS ATHLETIC GROUP

From far and wide members of the once famous Morgan Athletic club that flourished on the south side at the turn of the century will gather today for a reunion picnic at Diesing's grove on 111th street, west of Harlem avenue. It will be the second meeting of the group since the club was disbanded, the first having been held last winter at the Saddle and Sirloin club at the stockyards.

In its heyday the club, an organization of prominent business and professional men of the south side, had a membership of more than 1,000 and maintained clubrooms at Halsted and 54th streets. Its amateur baseball and football teams won many championships in Chicago.

The reunion last year was attended by 300 former members from home and abroad. On the committee in charge of arrangements for the picnic today are Judge Joseph A. Graber, Frank Ragen, Tom McCarthy, William O'Toole, William Collins, Al Gorman, and Peter McShane.

6000 cu. FEET OF CONDITIONED AIR

THOUSANDS of people visit the Lain Chapel every month—because more services are held in the Lain Chapel than in any other in Chicago. And their comfort is assured; their health protected, even on the hottest days.

FIRST IN CHICAGO

Lain's is the *first* Chapel to have a modern Air-Conditioned System. Every minute 6000 cubic feet of air is washed, refrigerated and circulated throughout *entire* building. Humidity is also controlled.

So when there is a service at Lain's—do not hesitate to attend. There is an abundance of purified air at the right temperature for season or attendance.

AT LAIN'S CHAPEL

more services are held in one month than the average Chapel has in a year. This greatly reduces the Lain cost per funeral...

All Chapel services, regardless of price, include the exclusive services of the IMPERIAL QUARTET ORGAN, ORGANIST

Lain & SON

63RD & HARVARD

UNDERTAKERS

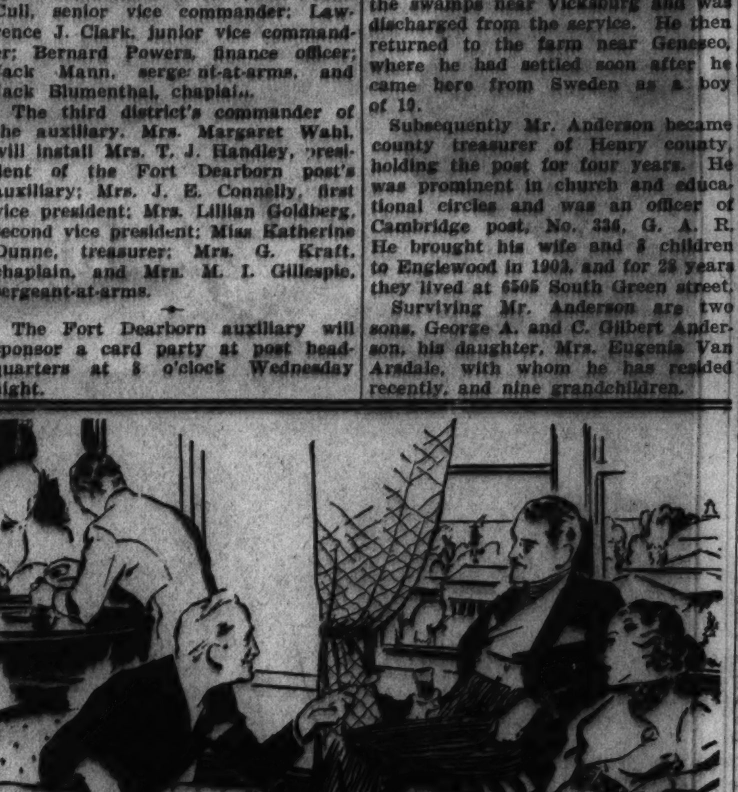

BARGAINS IN FINE LIVING

Stylish 3-ROOM KITCHENETTE SUITES FOR FALL OCCUPANCY

You will want to see these new 3-room kitchenette apartments, created in response to popular demand, and you will want one for your own home. No detail has been too small to receive the utmost consideration and to provide the utmost in fine living. They are light, airy, and spacious. Smartness and comfort are combined in the most modern furniture and equipment. Each one is an individual home with the added advantages of being in Chicago's most distinguished hotel. Quiet and restful—away from the city's din, yet next door to everything. Come in and see one today. There are also 4, 5, and 6-room apartments available, and regular hotel accommodations, at moderate prices.

Ten Minutes to the Loop

Hotels Windermere

Ward B. James, Managing Director

56TH STREET AT JACKSON PARK • TELEPHONE, FAIRFAX 6000

PILSENER BEER

GOOD OLD GERMAN STYLE BEER

$1.75

When Ordering Beer Ask for This High Proof Pilsener

85¢

PHONE ENGLEWOOD 9800

FOR CONVENIENCE AND ECONOMY

TRY THIS SERVICE 6c

CASH AND CARRY

SUBURBAN LAUNDRY

3522 W. 63d Street

No Charge for Insurance. Open 6 A. M. to 9:30 P. M.

BEVERLY HILLS CLUB CHORUS TO SING AT THE FAIR

Folk Songs on Program to Be Given Tuesday.

Folk songs of Spain, Ireland, Mexico, and Slovakia will be combined with classical works on the program to be presented by the chorus of the Beverly Hills Woman's club Tuesday afternoon at A Century of Progress. This is the third and last of the musicals sponsored by the music department of the Third district, Illinois Federation of Women's Clubs, in the federation's lounge in the Social Science building.

Jeannette Whiteside Moysey, violinist, will be the soloist, and Mrs. Paul A. Grundman will direct the chorus, which includes Mrs. L. W. Anderson, Mrs. C. M. Bacon, Mrs. J. B. Bailey, Mrs. B. B. Bort, Mrs. J. M. Brambach, Mrs. B. H. Bunn, Mrs. Robert Cresap, Mrs. H. W. Cornelius, Mrs. C. J. Daly, Mrs. J. M. Faville, Mrs. I. I. Fisher, Mrs. H. H. Gallarneau, Mrs. W. P. Gilbert, Mrs. G. F. Gilbertson, Mrs. T. H. Golightly, Mrs. Walter Haffner, Mrs. K. R. Hare, Mrs. W. G. Hedrick, Mrs. H. L. Hoey, Mrs. F. L. Horton, Mrs. W. H. Kibbe, Mrs. C. D. Woefoed, Mrs. F. H. Lindquist, Mrs. W. E. McCornack, Mrs. E. D. McKay, Mrs. M. B. Mann, Mrs. R. L. Palmer, Mrs. R. S. Platt, Mrs. F. E. Reynolds, Mrs. R. J. Roberts, Mrs. J. A. M. Robinson, Mrs. E. R. Smith, Mrs. C. H. Smith, Mrs. F. B. Staely, Mrs. A. W. Thoma, Mrs. G. H. Thompson, Mrs. M. M. Whistler.

Park Ridge Committee Meets.

Plans for the Third district committee on Park Ridge School for Girls will be laid at a meeting called by Mrs. George B. Ward, Third district chairman, for 1:30 o'clock Thursday at the home of Mrs. Ricketts, 6928 Stewart avenue.

District Publicity Session.

A scrapbook contest to be held among publicity chairmen of the Third district this season will be discussed at a meeting of the chairmen at the home of Mrs. Robert G. Harrop, district publicity chairman, at 1:30 o'clock Friday at her home, 11307 Longwood drive.

Third District Garden Meeting.

Mrs. Charles E. Caldwell, former state garden chairman, will talk on "Historic Gardens of the Old World and the New," and Mrs. Wallace B. Combs, present state chairman, will be a guest at the Third district garden committee's monthly meeting at 1:30 o'clock Friday at Ridge Park fieldhouse, 95th street and Longwood drive. Mrs. James Carroll, district chairman, will preside.

Gresham Woman's Club.

The final party of the summer will be a garden exhibit Wednesday at the home of Mrs. Joseph Varnes, president. Mrs. Wallace B. Combs, state garden chairman, and Mrs. James Carroll, Third district chairman, will be judges, awarding ribbons in the various classifications which will include table arrangements and outstanding plants. Cards will follow with Mrs. G. A. Schultz and Mrs. O. O. Ouderkirk in charge. Mrs. Raymond Fern is general chairman, assisted by Mrs. Frank Ellefson, garden chairman.

Second District Fair Program.

A musical will be presented at 4 o'clock Thursday at the Illinois Host house at A Century of Progress under Mrs. Samuel M. Moore, Second district music chairman. Paul Parmelee, 8 year old pianist; Philip Lee, Chinese baritone, and pastor of the Christian Union church in Chicago's Chinatown, and John Shanks, baritone, will be artists.

South Side Catholic Woman's Club.

Mrs. Robert J. Sterling, first vice president of the South Side Catholic Woman's club, will be hostess to the membership at an outing Thursday at her summer home at Williams Bay, Wis. Following luncheon at a nearby resort, the group will take the boat trip around Lake Geneva. Mrs. Thomas J. Burke, 8034 Emerald avenue, is in charge of reservations.

Englewood Woman's Club.

The luncheon committee of the Englewood Woman's club will hold a lawn party Friday afternoon and evening at the home of Mrs. Joseph M. Stanton, chairman, 7415 Calumet avenue. A fashion show, cards, and refreshments will be featured, and the grounds will be especially illuminated that night.

Proceeds will go to the club's philanthropies. Assisting Mrs. Stanton are Mrs. Charles Newton, co-chairman; Mrs. Sidney A. Creeke, Mrs. John V. Haeberlin, Mrs. C. P. Hoover, Mrs. Thomas Ratcliff, Mrs. S. W. Sheldon, Mrs. Perry O. Updike, and Mrs. W. F. Fobes.

WINS SCHOLARSHIP

Edward J. Powers of Harvey has been awarded a year's scholarship to Lawrence college in Appleton, Wis. He was graduated from the Thornton Junior college last June. He was elected president of the Thornton College club, won second place in a state-wide junior college oratorical contest and played on the school's basketball team.

[Deguerre Photo.]

A ROMANCE OF MORGAN PARK HIGH

A romance that began at Morgan Park High school culminated Sept. 1 in the marriage of Miss Grace Margaret Van Cott, daughter of Mr. and Mrs. Edmund J. Burke, 10838 South Talman avenue, to Merle C. Mulligan, son of Mr. and Mrs. Herbert E. Mulligan, 10421 Church street. The ceremony took place at the Englewood Swedish Baptist church, with the Rev. F. C. Hamlin officiating. The bridal party, photographed at the reception following in the garden of the bride's parents, included (left to right) Wayne E. Gierman, usher; Francis Sladek, best man; Mr. Mulligan, Mrs. Mulligan, Miss Anne Troedson, maid of honor, and Miss Lenschen E. Kaiser, bridesmaid. The couple will reside at 10537 Hale avenue after Sept. 15.

[Banks Photo.]

15TH WARD GROUP TO HOLD BOXING SHOW FOR NEEDY

Outdoor Event Planned by Democrats.

Needy families of the 15th ward are to benefit from the fourth annual charity boxing show, sponsored by the 15th Ward Regular Democratic organization, tomorrow evening at St. Rita athletic field, 63d street and Oakley avenue.

RICHARD FROHLICH
[A. Heinemann Photo.]

This is the first time the event has been held outdoors, but because crowds were turned away in other years the bouts will take place in the baseball field. A ring and temporary seats are being erected for use in addition to the grandstand and bleachers.

Eight Bouts Are Scheduled.

Heading the card of eight bouts will be Max Marek and Bud Marcy. Other outstanding amateurs are slated for the other matches. Tom Sharkey and Packey McFarland will referee.

Originated in 1930 by Richard Frohlich, ward committeeman, he again will head the committee on arrangements. With him on the general committee are Emmett Whealan, Thomas F. Byrne, William T. Fleming, Ald. James F. Kovarik [15th], and John F. Albright. Mr. Whealan heads the committee on finance and relief, which includes Mr. Fleming, Mr. Byrne, and Ald. Kovarik.

John F. O'Toole is chairman of the committee on arrangements, which includes Frank D. Sammons, John F. Cook Jr., Walter J. White, A. J. Kramer, John M. Vonch, Frank Jilek, Joseph J. Reichert, Henry L. Ebeling, Richard L. Gallagher, Thomas W. Doyle, Charles Shilt Jr., James A Maloney, Joseph J. Gramm, John Zacek, Frank Svoboda, Adam Ziegler, James Roach, Vincent Cieslewicz, and Frank Burge.

Reception Committee Named.

Mr. White heads the reception committee, which includes V. W. Vondrak, Joseph Krska, S. R. Kluczynski, Joseph Petrick, Gregory Fullman, Frank Smolka, John Zacek, Michael Cerny, Joseph J. Reichert, James J. Skoda, Joseph A. Jungman, Otto E. Legro, John Dumovich, Joseph Urban, V. E. Cieslewicz, John J. Sunta, James J. Sazma, Emil Hopp, Joseph J. Hein, Stanley Drankiewicz, John Havelka, John Kanak, and Frank Svoboda.

William Kroupa, Henry Lamberty, A. R. Coughlin, John Nilles, Adam Ziegler, Joseph Redlin, James Samonski, Henry L. Ebeling, James R. Lisy, Joseph Svoboda, Raymond J. Keeler, Harry J. Farrell, John J. McGury, Charles Shilt Jr., William Brumlik, Peter Heimbach, Anton J. Kramer, Joseph J. Shannon, Frank Jilek, and John Kelly.

Others are Albert Ledin, Peter O'Grady, James Barrett, James Tysl, Walter Schneller, Theo Wisnieski, James G. Svejda, Frank D. Sammons, William Morrissey, Thomas Murray Jr., John Stech, John M. Vonch, A. J. Martinowsky, Charles G. Copps, Edward Kelly, Richard L. Gallagher, Walter Blyth, Patrick H. Gallagher, John F. O'Toole, Joseph Shanahan, William J. Gleason, Joseph Berounsky, Patrick H. Maher, and Frank Burge.

Edward J. McCauley, George Foley, John R. Cook Jr., Thomas W. Doyle, James A. Maloney, William Kearney, George Osborne, Walter J. White, Michael Winn, John F. Albright, Anton Matuska, Edmund Mahoney, H. Martin, James C. Roach, William T. Fleming, Martin F. O'Brien, Arthur Guedel, Joseph O'Garrick, and Hugh Ryan.

Going to De Pauw

Following in her brother's footsteps, Miss Sarah Dorothy Beler, daughter of Mr. and Mrs. Ernest Beler, 6516 South Whipple street, will depart for Greencastle, Ind., this week to enter De Pauw university. She was graduated from Lindblom High school last June.

WOMEN VOTERS OF GARY OPEN SEASON SEPT. 18

The Gary League of Women Voters will hold its first fall meeting the evening of Sept. 18 at 2006 4th place, Gary. Mrs. Walter E. Hadley, president, will give a short talk on the aims and plans of the group for the year.

Mrs. Harry Hall will be the hostess for the forthcoming meeting. She will be assisted by Mrs. Luella Cox, Mrs. William Jones, Mrs. H. C. Dorman, Mrs. James E. Foster, and Mrs. D. M. Ward. Mrs. E. N. White is chairman of the program committee.

Besides Mrs. Hadley, officers of the league include Mrs. White, first vice president; Mrs. W. W. Gasser, second vice president; Mrs. Henrietta Newton, third vice president; Mrs. L. T. Studness, secretary, and Mrs. Luella Cox, treasurer.

Englewood Kiwanis Club to Hear Talk on Health

Charles Postl, authority on health, will speak on "How to Keep Fit" at the Englewood Kiwanis club's weekly luncheon Tuesday noon at the Englewood Y. M. C. A., 66th street and Union avenue. Mr. Postl, former middleweight wrestling champion of the world, will discuss particularly the health of the average business man who spends eight hours daily behind his desk.

Rodfei Zedek Opens New Year Service Tomorrow

Rabbi Benjamin Daskal of Rodfei Zedek congregation, in Hyde Park, has arranged Rosh Hashannah services in which 250 children will participate at 10 o'clock on Monday and Tuesday. The children are connected with Rabbi Daskal's schools, Sunday and Hebrew, and one of the older boys, who has been confirmed, will act as rabbi, reading the prayers in Hebrew and English.

CLUBS OPPOSE JUNIOR COLLEGE PROGRAM OF CITY

South Side Federation Holds Action Illegal.

After vacationing for two months the South Side Federation of Improvement associations, composed of 26 clubs with a total membership of 70,000, will resume regular monthly meeting Wednesday evening in the Chatfield bank building, 7936 South Cottage Grove avenue. William R. Wendland is president.

Outstanding among the matters scheduled for discussion at the meeting is the question of the right of the Chicago board of education to open junior colleges. The south side junior college classes will be held in buildings of the Medill High school and the Chicago Normal college, beginning Sept. 17.

Want Program Cancelled.

The federation contends that the Illinois free educational act provides that each municipality shall provide elementary and high schools and that no mention is made of junior colleges. Members of the federation will be asked to sign a petition requesting Francis G. Blair state superintendent of schools, and other state authorities to order the Chicago board of education to cancel its junior college program.

Officials of the association take the position that students seeking higher education should either pay for it themselves or avail themselves of the facilities offered by the University of Illinois. The officials have said also that the federation will petition Gov. Horner to have two free junior colleges established on the south side by the University of Illinois.

Ask New Railroad Station.

In addtion to Mr. Wendland, officers of the federation include F. A. Moore, vice president; John G. Rietz, treasurer, and T. A. Arnold, secretary.

Ralph O. Butz is the attorney. The board of directors is composed of Mr. Moore, Le Roy Anderson, William Prieb, G. A. Skinner and Gerald H. Voss.

In October the federation will petition the Illinois Commerce commission, asking that the New York Central railroad be requested to establish a suburban depot a 79th street and Stony Island avenue.

111TH STREET "Y" GIRLS WILL GIVE THREE ACT PLAY

As its first activity the women's and girls' department of the 111th Street Y. M. C. A., corner of State street, will present a three act play, "The Returning of Rosalia," at 8 o'clock Wednesday evening in the "Y" gymnasium. Miss Florence Glenday has the title rôle, and the cast includes 16 children who have been members of the "Y" dramatic class this summer.

Mrs. Peter Buikema, general chairman of the women's division, announces that Mrs. A. L. Lindell has been made handicraft chairman, with Mrs. W. W. Stantz co-chairman. Mrs. Walter Johnson has been appointed dramatic chairman.

Miss Gladys Bladholm, director of women's and girls' work, will take 30 children to the Brookfield zoo tomorrow.

BABIES, TOO, WILL VIE FOR AWARDS IN FLOWER SHOW

Beverly Hills Youngsters in Club's Exhibit.

Flowers and babies, the combination that set a precedent for flower shows last year in Beverly Hills, again will share honors at the 23d annual exhibition of the Beverly Hills Woman's club Wednesday at the Ridge park fieldhouse, 96th street and Longwood drive.

The babies' show will be held from 2 to 3 o'clock under the auspices of the junior auxiliary of the Woman's club, and the flower show from 3 to 10 o'clock. Sandboxes, slides, and swings will be set up in the small auditorium, where the babies will be on display, to keep the young entrants entertained while their mothers visit the flower show in the large auditorium.

Prizes Are Toys.

Only babies of members of the senior club and auxiliary may be entered in the show. Ribbons and toys will be awarded the three best boys and the three best girls up to 19 months, and from 19 months to 4 years.

In addition there will be a grand prize for the best baby entered in the show. Health, beauty, and personality will be the points considered. There will be six judges, including a physician, a registered nurse, a photographer, and three mothers from outside the district.

Mrs. J. Earl Bacon is chairman of the show, with Miss Grace French co-chairman, and Mrs. Duff Poly, Mrs. C. A. Mitchell, Mrs. Meta Tonsley, and Mrs. Victor Ruwe assisting. They will supervise the play corner for the children throughout the show.

Exhibits in Seven Groups.

All amateur gardeners in the Beverly Hills district are invited to compete in the flower show. Exhibits will fall into seven classes, with separate divisions for men and for children under 14.

Men may exhibit finger bowls, wall pockets, pairs of vases, and miniature shadow boxes. Dish gardens, teacher's bouquets, dolls' tables, and bouquets in novel containers will be junior exhibits.

Cut flowers and flowering branches of annuals, perennials, wild flowers, berried shrubs, and flowering shrubs will be grouped in one classification. Artistic flower arrangements, including studies in tones of one color, winter bouquets and compositions of foliage only will form another class.

Other Arrangements.

Luncheon, tea, and midnight supper tables and breakfast trays, hall tables, water gardens in aquaria, house plants, fruit and vegetable arrangements also will be shown.

Mrs. John B. Mortenson is general chairman, with Mrs. George B. Morris, vice chairman; Mrs. B. A. Lucas, treasurer; Mrs. Frank B. Staely, chairman of registration; Mrs. Nicholas Jacobs ways and means chairman; Mrs. J. Albert M. Robinson, publicity chairman, Mrs. William T. Church, chairman of judges; Mrs. Reese Roberts, chairman of ribbons; Mrs. William F. Hoffman, social chairman; Mrs. William J. Rathje, chairman of tables, and Mrs. Paul A. Grundman, chairman of entertainment.

NORMAL PARK CHURCH TO BE REDEDICATED AT MORNING SERVICE

The auditorium of Normal Park Presbyterian church, 71st street and Yale avenue, will be formally rededicated at a service at 11 o'clock this morning with the Rev. Clifford L. Le Duc, pastor, officiating.

THE REV. C. L. LE DUC.
[Koehne Photo.]

A special musical program will be presented by the mixed chorus of 35 voices under Richard De Young's direction, with Howard Bartle, organist, and Miss Lillian Mauritzen, soprano, soloist.

The interior of the church has been completely redecorated in parchment color, with contrasting color notes. Circular in shape, the auditorium has been unique among south side churches since its construction 26 years ago.

Climaxing the service, thanks will be given the hitherto unknown benefactor who has financed the redecorating.

JUST ONE YEAR OLD

HELEN DELPHINE FISH.

This is little Miss Helen Delphine Fish, daughter of Mr. and Mrs. Leonard A. Fish, 5111 Kimbark avenue, who celebrated her first birthday recently. When asked for her picture this is the message she sent with it: "I had a swell first birthday party, along with Mr. and Mrs. Max N. Block, 5111 Kimbark avenue, my granddaddy and mama, who celebrated their twenty-fifth anniversary on the same day as my birthday. Isn't that funny, but things happen that way. I am sorry you didn't drop in and have some of my cake (not the big one with 25 candles, but the little one with only one candle). All my friends that tasted it said that mother is some baker."

[Rayhuff-Richter Photo.]

MOVE TO MAKE 'WHITE WAY' OF E. 63D STREET

Merchants Expect City to Share Cost.

Plans were initiated Wednesday by the East 63d Street council to convert 63d street between Champlain and Stony Island avenues into a veritable "white way."

The expense of the proposed ultramodern lighting system, not computed as yet, would be shared by the city and the 63d street shop owners, according to the plans.

Present Lights Obsolete.

It was pointed out by the 63d street merchants that the city is several years overdue with modern lighting facilities as required for the thoroughfare by the municipal lighting ordinance; that some of the lights on the street are a quarter of a century old and that many of them have been on the repair list for the last five years.

The merchants believe the city will lose but little time in agreeing to coöperate with the council in perfecting plans for the new lighting system, inasmuch as a temporary repair job on the present system would cost in excess of $65,000.

According to the council's tentative plans for the new lighting system, modernistic poles are to be erected every 25 feet on each side of the street. Atop each of the poles, some 400 in number, will be a cluster of frosted bulbs with a combined power of 1,500 to 2,000 watts.

Painting Increases Light.

The council and the Rapid Transit company recently completed the first part of the general scheme for a brighter 63d street when they finished painting the supports of the elevated railroad between Champlain and Stony Island avenues with a bright aluminum finish which looks like silver, and which makes 63d street 35 per cent lighter during daylight hours and increases the effectiveness of artificial illumination at night 40 per cent, according to lighting experts.

The East 63d Street council has a busy week just ahead. It is participating in Woodlawn's 86th birthday anniversary homecoming week, which begins tonight with outdoor services at 59th street and Woodlawn avenue.

CHAIRMAN

Mrs. Charles H. Peterson, 6824 Perry avenue, is chairman of the benefit performance to be given for the Frances Juvenile home next Friday evening in the Spanish village at A Century of Progress. Mrs. Peterson is president of the auxiliary of the home.

[Marshall Field & Co. Photo.]

THREE EVENTS DELAYED BY RAIN PLANNED TODAY

Three events which were postponed because of rain last week-end are scheduled for today, weather permitting. The south end's annual Labor day festivities will be run off this afternoon and evening at West Pullman park, as originally planned, barring the field events which took place Monday morning. Fireworks will climax the day.

The annual family picnic of the Ninth ward Democratic organization will be held today at Calumet grove, near Blue Island, as was arranged last week-end. Additional events and prizes are planned.

Orland Park's fire department will hold its fifth annual outing today at the forest preserve at 143d street and Southwest highway, beginning at 12:30 o'clock.

MRS. J. E. GRANT TO BE HOSTESS TO P.-T. BOARD

District Leaders to Rush Year's Program.

Before the season actually gets under way with the opening of schools, several south side parent-teacher associations are rushing through last minute additions to the year's programs this week.

The board of district one, south side division of the Illinois Congress of Parents and Teachers, will complete its plans for the season at a meeting at 1:30 o'clock tomorrow at the home of Mrs. James E. Grant, president, 7731 Stewart avenue.

District assistants who will be present include: Assistant director and program chairman, Mrs. F. V. Carberry; secretary, Mrs. J. J. Szatunas; children's reading and library service, Mrs. D. Fechheimer; extension, Mrs. C. G. Ellsworth; homemaking, Mrs. C. C. Dacus; legislation and juvenile protection, Mrs. Paul Hahn; leisure time, Mrs. L. E. Northshield; motion pictures, Mrs. J. H. Jones; music and art, Mrs. M. G. Hughes; national parent-teacher, Mrs. J. L. Weeks; parent education, Mrs. Chester Greene; humane education, Mrs. B. F. Schaub; publicity, Mrs. M. L. Cahill; membership, Mrs. Ray Gibson; student aid, Mrs. O. P. Hennig; summer roundup and health, Mrs. E. J. Ranfranz; ways and means, Mrs. A. W. Smalley; exhibits, Mrs. William Hansen.

Mrs. Ralph Schaaf, newly elected president of the Wentworth association, will hold a board meeting at her home, 7024 South Peoria street, at 1:30 o'clock Tuesday to outline the year's plans.

The Marquette association will complete the year's program at a luncheon and board meeting Friday noon at the Marquette Park Presbyterian church, 65th street and California avenue, with Mrs. H. De Haven Warren presiding.

The executive board of the West Pullman association will hold its first meeting of the season at 1:30 o'clock tomorrow at the home of Mrs. Paul F. Sanders, president, 12231 Stewart avenue. Her appointments for the year include: Auditing, Mrs. Jules F. Boand; exhibits, Mrs. William Ledwith; health and summer roundup, Mrs. A. E. Swanson; hospitality, Mrs. Harry L. Halverson; humane education, Mrs. Carroll MacFarlane; legislation, Mrs. Arthur Snow; library and children's reading, Mrs. Harvey Shollenberger; motion pictures, Mrs. John Lamble; music, art, and school beautiful, Mrs. Julius Heineman; National Parent-Teacher magazine, Mrs. John Wyma; program, Mrs. George Cassidy; publicity, Mrs. Ernest Richmond; publicity record book, Mrs. Walter Stuebing; school education, Mrs. Harry Halverson; student aid, Mrs. Guy Cross; social, Mrs. Vernon Ringey; ways and means, Miss Violet Love.

SUPERIOR FUNERAL SERVICE
C. S. KELLY
Price is no Criterion of Beauty
6915-17 Wentworth Ave
TRIANGLE 2120-2121

EARLY FUEL BUYERS SAVE MONEY • The wise coal buyer saves actual dollars by stocking up now in advance of winter's rising prices.
Distributors for Coal and KOPPERS CHICAGO COKE "Clean as the Sun's Heat"
• Here is the NEW CAREFREE HEAT UNIT
No fuel to shovel—no ashes to remove, but with the economy and safety of solid fuel. Ask about it.
CONVENIENT TERMS
Clean, even automatic heat at one-half the cost of gas or oil. Easily adjusted to any home.
RIDGE FUEL AND SUPPLY CO.
1633 W. 95th St. Tele: Beverly 8205

RESTAURANTS
Woodlawn
Famous for Fine Food
Phelps and Phelps
COLONIAL TEAROOM
6324 WOODLAWN AVE.
The South Side's Prettiest Tearoom
Moderate Prices

Bring us the HARD TO FIT Foot
MEN WOMEN AND CHILDREN who will be going to school
We take pride in our expert fitting service. And knowing that no one last (even in all sizes and widths) will fit all feet, we recommend Arch-Relief and Arch-Lock Shoes—because there's a last for your foot.
Incidentally, Nierman's have commissioned a well-known Shoe Therapy Specialist, Mr. M. O. Hammonds, to determine the correct last for your feet.
Shoes from AAAA to EEE
Sizes to 11 in Women's; 13 in Men's
TEN DAYS' FREE TRIAL WHEN FITTING IS LEFT TO US
A COMPLETE CHIROPODY DEPARTMENT IN CHARGE OF DR. M. F. LLOYD, FOOT SPECIALIST
NIERMAN'S BOOTERY
3148 WEST 63rd STREET AT KEDZIE
Phone Prospect 3011
Open Tuesday, Thursday and Saturday Evenings

Exquisite Style and Excellent Workmanship
Women from all parts of the city come to Fenzau's enthusiastically confident that they are choosing from Chicago's finest and largest collection of millinery and that they are paying the lowest price for the finest quality and most distinguished fashions.
In one entire store we offer exclusive millinery styles to meet the demands of the most fastidious at
$2.95 others $3.95
Also in one entire store we offer Ultra Smart Millinery with style, quality and workmanship that cannot be duplicated at twice the price.
$2.50 others $2
Second floor is devoted to the smart young moderns. Felts, velvets, novelty softies.
$1 to $1.69
Our Policy Is One Price to All
All Hats Plainly Marked
Headsizes 21 to 25 inches
Open Tues., Thurs., Sat. Eves.
Fenzau's MILLINERY
1646-48 W. 47th St.
Just West of Ashland Ave.
Chicago's Finest and Largest Selection

HENRY G. WEBER IS NAMED W-G-N MUSIC DIRECTOR

Young Operatic Conductor Gets Tribune Post.

BY LARRY WOLTERS.

Henry G. Weber, internationally renowned conductor and pianist, has been appointed musical director of W-G-N. Mr. Weber will take charge of all musical activities at THE TRIBUNE station late this month. Under his direction the station will initiate an ambitious musical program this fall. Two complete studio orchestras are to be organized. Mr. Weber will conduct the W-G-N Concert orchestra and an outstanding leader in the realm of popular music will be selected to take charge of the dance orchestra.

The appointment of Mr. Weber signalizes the third notable improvement for W-G-N this year. Last spring W-G-N built and put into operation its 50,000 watt superpower transmitter, greatly improving its service and expanding its sphere of influence. A fortnight ago the station announced plans for building studios, costing a half million dollars, in a four story structure to be erected this fall adjacent to Tribune Tower. And now comes this expansion and improvement in W-G-N programs through an elaborate new musical setup.

A Veteran at 33.

At 33 Mr. Weber has a record of an even dozen years as conductor of world famous orchestras. In 1924, when he was 23 years old, he was called as a director for the Chicago Civic Opera orchestra. Two years earlier he had made his debut as director of the Royal Opera at Bremen, Germany. He remained with the Civic Opera for five seasons, making all tours with the Chicago company. In 1929 he left Chicago to conduct at the Opera House in Florence. Here he achieved the unique distinction of becoming the first American to direct an operatic orchestra in Italy.

Mr. Weber has been a staf conductor for the National Broadcasting company since April, 1933. During the past summer he has been a guest conductor for the Chicago Symphony orchestra, whose concerts were broadcast throughout the summer over W-G-N. Mr. Weber also conducted the orchestras on the "Keep Chicago Ahead" broadcasts, sponsored by Chicago business men, as World's Fair invitation programs over the National and Columbia chains last spring. Mr. Weber has had the benefit of the finest musical training since his earliest childhood. Born in Berlin, the son of George A. Weber, a Chicago wagon manufacturer, who was vacationing with his family in Europe at the time, he was brought back to America when 3 months old. Before he was 6 years old he had made up his mind that he wanted to study music.

Studied with Richard Strauss.

He was sent to Vienna, where he remained for fourteen years studying with the foremost teachers, including the great Richard Strauss. At 20 he was graduated from the Imperial Academy of Music at Vienna. The next year he went to Bremen, where he made his debut conducting "Mignon." Here he came to the attention of Herbert Johnson of the Civic Opera, who brought him to Chicago, where he became the world's youngest director of a major opera company, a record he still held when the association ended five years later.

During his last year at the Civic Opera Mr. Weber married Marion Claire, beautiful young soprano then appearing with the company. A few days after their marriage the company went to Boston, where Miss Claire sang "Lohengrin" and Mr. Weber conducted, a fitting vehicle for the newly married babies of the opera. "Lohengrin" has been one of Mr. Weber's favorites. He is widely known for his interpretations of "Tannhäuser," and "Rosenkavalier" also, and enjoyed the distinction of directing the world première of Charles Wakefield Cadman's "Witch of Salem."

Conducts for New Company.

Following his engagement in Italy Mr. Weber returned and appeared in concert as pianist with his wife for two years. Last winter he became a director of the newly organized Chicago Grand Opera company.

The Webers reside at 707 Center avenue, Lake Bluff, but the new musical director is faced with the prospect of temporary bachelorhood this fall. Marion Claire is to be starred in Max Gordon's "The Great Waltz," an operetta based on the Viennese waltzes of the great Johann Strauss, which is to have its première on Broadway Sept. 22. Mr. Weber will make a trip to New York on this occasion.

In addition to his virtuosity at the piano and with the bâton, Mr. Weber also plays the cello, clarinet and organ. He is an enthusiastic sportsman and excels at tennis. He enjoys motoring and flying.

There is nothing about Mr. Weber that suggests the conventional conception of an operatic conductor. He is a good looking, pleasant, unassuming, and businesslike young man. And he radiates quiet self-assurance.

W-G-N to Hold Chapel Service This Morning

During the vacation period of the University of Chicago Chapel service which has been broadcast regularly on Sunday mornings by W-G-N, Dr. John L. Dickson, director of W-G-N's Mid-Day Service, will present a special series of programs at the 11 o'clock hour, starting today. Hymns and special numbers will be presented by a choir of W-G-N artists with Gabe Wellner at the organ. The address for this morning's service will be delivered by the Rev. Fr. George T. McCarthy of the Catholic church of St. Margaret-Mary of Chicago.

Bob Elson Will Broadcast Cub-Boston Double-Header

Bob Elson will broadcast the double-header between the Cubs and Boston which is being played in Boston today starting at 12:30 p. m. The "Whistler and His Dog" program, which is regularly heard at 1 o'clock each Sunday, will be presented during the intermission between the first and second games, which will be about 2:30 p. m.

W-G-N's New Music Director

Henry G. Weber, internationally known conductor-pianist, who has been appointed musical director of W-G-N. Mr. Weber will take over his new post late this month.

STOCK SYMPHONY SETS RECORD IN FAIR BROADCASTS

When the Chicago Symphony orchestra completed its summer engagement at the Swift Bridge of Service at the Fair last night W-G-N set up a new record for the broadcasting of symphonic music. During the period of more than two months that the Chicago orchestra played at the Fair W-G-N broadcast sixty-two hours and forty-five minutes of this great classical music.

W-G-N always has catered to the fine music of the great orchestras. With a studio orchestra which always has been the class of all of Chicago's radio stations, THE TRIBUNE station has from time to time also picked up the presentations of the greatest musical organizations of the country. W-G-N's dance bands, picked up by remote control, also represent the cream of the city's musical organizations.

During the summer season W-G-N broadcast thirty-eight hours of the Chicago Symphony orchestra's music during the evening hours and twenty-four and three-quarters hours of this fine music during the late afternoon hours. W-G-N also presented the popular concerts of the Chicago Symphony orchestra exclusively during the winter and spring season and plans are now afoot to again present the orchestra concerts during the coming season.

MENDELSSOHN'S CANZONETTA ON W-G-N TONIGHT

Mendelssohn's "Celebrated Canzonetta," one of the most famous orchestral numbers, will be offered by the W-G-N orchestra on its "Concert Hour" program from 7 to 7:30 tonight. The orchestra has selected its program from the works of some of the greatest composers of classical music including Mendelssohn, Rimsky-Korsakov, Tschaikowsky, and Grieg. The program:

Overture "Poet and Peasant" .... Suppe
"Sleeping Beauty Waltz" ..... Tschaikowsky
"Intermezzo" [from Sigurd Jorsalfar] . Grieg
"Celebrated Canzonetta" .... Mendelssohn
"Russian" [from suite Foreign Lands] .... Moskowsky
"Flight of the Bumble Bee" .... Rimsky-Korsakov
"Kashmiri Song" .... Finden
"Furiant" [from "The Bartered Bride"] .... Smetana

'ROSES, DRUMS' RETURNS TO AIR THIS AFTERNOON

"Roses and Drums," stirring serial of the civil war, will begin its third year on the air with the inaugural program over WENR and NBC at 4 p. m. today. The all-star cast of stage and screen performers, who have taken part in previous "Roses and Drums" dramas, include Guy Bates Post in the rôle of Gen. Grant, Charles Webster as President Lincoln; Porter Hall, George Gaul and Percy Kilbride. The first episode, "Guns Before Petersburg," will pick up the narrative in the fourth year of the war.

W-G-N TO REPORT 9 GRID GAMES; RYAN AT MIKE

Football Broadcasts Will Start Sept. 29.

For the eleventh successive season W-G-N will present a complete season of collegiate football broadcasts. Quin Ryan, who pioneered football broadcasting in 1924 when he described the famous Michigan-Illinois game in which the great "Red" Grange ran wild on the gridiron at Champaign, again will handle the broadcasts for W-G-N.

Nine games are on the present W-G-N schedule with the possibility that more may be added. The first contest will be broadcast on Sept. 29 when Marquette university plays Northwestern at Dyche stadium in Evanston. Games on the schedule this season include the teams of Northwestern university, Illinois, Chicago, Michigan, Ohio State, Wisconsin, Iowa, Notre Dame, Marquette, and Carnegie Tech.

Meyers to Help Ryan.

The broadcasts each Saturday will be started fifteen minutes or a half hour in advance of the starting time of the game in order that Mr. Ryan may present the opening lineups and dope about the teams and the players. At each of the broadcasts special field microphones will be installed to bring out the cheering of the rival student bodies and the music of the school bands on parade and during the games.

Carl Meyers, chief engineer of W-G-N, as usual will spot the plays for Quin during his broadcasts. W-G-N is the only radio station which has broadcast from every Big Ten campus during the last ten seasons.

Sponsor Picks W-G-N.

For the third successive year the same drug chain will sponsor the W-G-N grid broadcasts. Last season this client sponsored football broadcasts on W-G-N and WBBM but this season has decided to confine itself to W-G-N alone.

Five of the games on the broadcast schedule will involve Northwestern university's team. Two of the games will have Notre Dame, University of Illinois, and University of Chicago's team in the contests while the teams of Michigan, Ohio State, Wisconsin, Iowa, Marquette university, and Carnegie Tech will appear as contestants in one broadcast each. The broadcast schedule:

Sept. 29—Marquette at Northwestern.
Oct. 6—Iowa at Northwestern.
Oct. 13—Michigan at Chicago.
Oct. 20—Notre Dame vs. Carnegie at South Bend.
Oct. 27—Ohio State at Northwestern.
Nov. 3—Wisconsin at Northwestern.
Nov. 10—Illinois at Northwestern.
Nov. 17—Notre Dame at Northwestern.
Nov. 24—Illinois at Chicago.

FORWARD DRIVE TO BE TOPIC ON MIDDAY SERVICE

"Religion's Great Forward Movement" is to be the subject of discussion on the W-G-N Midday service this week. The speakers for the week:

Monday: George Craig Stewart, bishop Chicago diocese, Episcopal church.
Tuesday: Edwin Moll, pastor Luther Memorial church.
Wednesday: Felix A. Levy, rabbi, Temple Emanuel.
Friday: Ernest Graham Guthrie, general director, Chicago Congregational Union.
Saturday: John W. Stockwell, religious radio director, Philadelphia.

HADDAD SOLVES BRIDGE PROBLEMS

Lou Haddad, conductor of The Bridge Club of the Air, which is presented on W-G-N at 9:15 each Tuesday and Friday night, stepped right into some great contract problems when he made his appearance on W-G-N last week. The Doring Sisters, the singing trio, and Berenice Taylor, W-G-N's prima donna, all wanted to know the latest methods of play. Left to right are Miss Taylor, Ruth Doring, Mr. Haddad, Mary Doring, and Grace Doring. [TRIBUNE Photo.]

W-G-N FEATURES

9:00 a. m.—Sunday morning concert.
11:00 a. m.—Studio chapel service.
12:30 p. m.—Baseball: Chicago Cubs vs. Boston Braves, with Bob Elson. [Also on WBBM.]
2:30 p. m.—The Whistler and His Dog between baseball games.
5:30 p. m. and 10:30 p. m.—Aragon-Trianon time, with the orchestras of Wayne King and Jan Garber.
6:30 p. m.—Frank Wilson, tenor, and the W-G-N orchestra.
7:00 p. m.—The Concert Hour, with the W-G-N orchestra.
7:30 p. m.—The Supreme Court of Bridge, with Edward Lagron.
9:00 p. m.—Tomorrow's TRIBUNE and Headlines of Other Days.
9:30 p. m.—William Green, president American Federation of Labor.
10:15 p. m.—Lum and Abner.
11:10 p. m.—The orchestras of Ted Weems, Hal Kemp, Bob Pacelli, and Jan Garber.

ON OTHER STATIONS.

1:00 p. m.—WMAQ—Treasure Chest. Ralph Kirberry, baritone.
2:00 p. m.—WJJD—Detroit Symphony orchestra.
4:00 p. m.—WENR—"Roses and Drums" [premiere].
4:00 p. m.—WMAQ—The Sentinels' Serenade.
4:30 p. m.—WMAQ—House by the Side of the Road.
4:30 p. m.—WENR—Radio Explorers' club; Martin Johnson.
4:30 p. m.—WJJD—Moissaye Boguslawski, pianist.
6:00 p. m.—WLS—Silken Strings, with Charles Previn's orchestra and Edward Nell, baritone.
6:00 p. m.—WMAQ—K-7, Spy Service Story.
6:45 p. m.—WMAQ—Wendell Hall.
7:00 p. m.—WMAQ—Jimmy Durante and Rubinoff.
7:00 p. m.—WIND—Columbia Variety Hour, with Cliff Edwards.
8:00 p. m.—WMAQ—Manhattan Merry-Go-Round; Tamara, blues singer.
8:00 p. m.—WBBM—Buddy Rogers' orchestra, Jeanie Lang and the Three Rascals.
8:30 p. m.—WMAQ—Album of Familiar Music, with Frank Munn and Virginia Rea.
8:30 p. m.—WENR—"Catherine, Empress of Russia"; Tom Powers and Leona Hogarth.
8:30 p. m.—WBBM—Fred Waring's Pennsylvanians.
9:00 p. m.—WBBM—Wayne King's orchestra.
9:00 p. m.—WENR—Mme. Schumann-Heink.
9:00 p. m.—WMAQ—Hall of Fame, with Hal Kemp's orchestra.
9:15 p. m.—WENR—Morgan L. Eastman's orchestra and Cyril Pitts, tenor.
11:30 p. m.—WMAQ—Hollywood on the Air.

"Roses of Picardy" to Be Sung by Attilio Baggiore

"Roses of Piccardy," one of the favorite semi-classical songs of the age, will be offered by Attilio Baggiore, W-G-N's operatic tenor, on his program with the orchestra on Friday evening from 9:30 to 10 o'clock. Mr. Baggiore has received hundreds of requests for this song. He also will sing the aria from "Fedora," "Smilin' Through," and "Sing Again," the latter composition by Prothero.

Jane Froman and Hayton on New W-G-N Program

A fifteen minute program of popular melodies featured by the singing of Jane Froman and played by Lennie Hayton's orchestra, will be heard over W-G-N tomorrow at 8:45 p. m. The musical show will be heard every Monday during September at the same hour.

PALMER CLARK TAKES AIR SHOW TO FAIR TODAY

W-G-N to Carry Music from Swift Shell.

When Palmer Clark and his orchestra return to the Swift Bridge of Service at A Century of Progress and the W-G-N broadcast schedule, he will bring with him a new idea in outdoor entertainment. Literally, he is transporting the methods and ideas of radio entertainment to the shell where an audience of more than 2,000 persons will be privileged to attend six different studio performances daily.

The Palmer Clark orchestra and his vocalist entertainers will be heard on four programs each week over W-G-N. On Friday afternoons the organization will be heard from 5 to 5:30 o'clock, while on Wednesday, Saturday, and Sunday evenings broadcasts will be presented from 8 to 8:30 o'clock. The Palmer Clark troupe will open at Swift Bridge today, and the first W-G-N broadcast will be presented on Wednesday evening.

Besides the orchestra, Mr. Clark will present a versatile group of entertainers on his broadcasts. This group will include Jean Paul King, one of Chicago's best known radio announcers; the Doring Sisters, W-G-N's great girl trio; Frank Wilson, a W-G-N soloist; Phil Culkin, Ruth Bassett, and "Little Joe" Bardin, an entertainer who made his debut some weeks ago on the W-G-N Midnight Flyers program.

Each of the six daily programs will bear a different title and be of different character. A few of the presentations which will be on the first week's programs will be "What Makes the Tired Business Man Tired," a musical history of the tired business man's day; "Americana," a program of native American songs, and "The Musical News," a newspaper whose headlines will be described in music.

Clark and his orchestra were featured at Swift Bridge and over W-G-N during the early days of the Fair.

BOLOGNINI TO BE SOLOIST TODAY WITH SENTINELS

Ennio Bolognini, celebrated Argentine cellist, will play as a solo "Estrellita" ("Little Star"), by Ponce, as one of the features of the Sentinels Serenade during the broadcast over WMAQ and NBC network at 4 p. m. today. Edward Davies, baritone, will sing Tschaikowsky's "Nur Wer Die Sennsucht Kennt" ("None but the Lonely Heart"), and the ensemble will be heard in "Drink to Me Only with Thine Eyes" and selections from "Hit the Deck" and "The Pink Lady." The orchestra, conducted by Josef Koestner, will feature "Witches' Dance," by McDowell, and Liszt's "Hungarian Rhapsody."

WILLIAM GREEN ON W-G-N FROM FAIR AT 9:30 P. M.

William Green, president of the American Federation of Labor, will speak before the International Typographical union convention in the Hall of States at A Century of Progress tonight and his address will be broadcast by W-G-N from 9:30 to 10 o'clock. President Green's address will be the climax of the convention which will be attended by several hundred printers.

ABE LYMAN TO PLAY OVER W-G-N DURING CHICAGO THEATER HOUR

Abe Lyman and his celebrated orchestra will be presented by W-G-N on "The Chicago Theater of the Air" broadcast next Tuesday evening at 9:30 o'clock. The show will be presented direct from the stage of the Chicago theater.

Lyman and his great organization of musical celebrities will present the entire half hour performance for the air. Abe has arranged several special radio offerings, which will present the voices of Ella Logan, the brilliant young songstress who thrilled Chicago cafégoers during the 1933 season, before she went to California to join Lyman's troupe; Gene Marvey, Lyman's great tenor soloist, and Ray Covert and his "Four Musketeers."

JIM LONDOS TO BE INTERVIEWED BY BOB ELSON

Jim Londos, who claims the world's heavyweight wrestling championship, who will meet Ed [Strangler] Lewis on the All-Star ring card which THE TRIBUNE is sponsoring at Wrigley field on Thursday night, Sept. 20, will be heard on the air for the first time in Chicago when he will be interviewed by Bob Elson on the W-G-N sports review at 6:30 o'clock Tuesday night. On Wednesday night at the same time Elson will inaugurate the first of a series of talks by prominent football officials, who will discuss the changes in football rules. Wilfred Smith, TRIBUNE sports writer, who is a member of the refereeing staf of the National Professional league, will be the first official heard.

Talkie Picture Time.

"The Final Curtain," a dramatic story of the theater, will be the Talkie Picture Time broadcast from 2 to 2:30 p. m. today over an NBC-WEAF network.

KAY KYSER TO SUCCEED KEMP AT BLACKHAWK

Collegiate Band Coming from Los Angeles.

Kay Kyser and his collegiate orchestra, now playing at the Mira-Mar hotel in Los Angeles, have been engaged to follow Hal Kemp at the Blackhawk and on W-G-N around the first of the month, when Kemp and his band go to the Hotel Pennsylvania in New York. In selecting Kyser, Otto Roth, owner of the Blackhawk, scoured the country for an orchestra that gave promise of such spectacular success as Kemp and Coon-Sanders have had at the spot. In Kyser he thinks he has found the answer.

Kyser's band was organized at a North Carolina college, as was Kemp's. Like Fred Waring's, it features college comedy and novelty songs. And, like Hal Kemp, Guy Lombardo, and Wayne King, Kyser is said to be a stylist. His men have worked together for five years and have a brand of rhythm all their own. Though Kyser has played in New York and San Francisco, this will be his first Chicago engagement.

Tony Wons' New Show.

"The House by the Side of the Road," headlining Tony Wons, is likely to become a favorite stopping place for NBC listeners on Sunday afternoons. It's one of those five ring aerial circuses, with something for everybody: Emery Darcy, a fine baritone; Gina Vanna, a lovely soprano; Ronnie and Van, a pair of comedians that seem destined to click; popular music by Marcelli's orchestra, and a serial story in which Wons, Hazel Dopheide, and pert Loretta Poynton play the leads. It seemed to this observer that Wons, instead of playing the part of John Whitcomb, a retired actor, let John Whitcomb play the part of Tony Wons, radio reader and philosopher. Perhaps it would be best to let Wons be just Wons.

Gertrude Stein's Opera.

Gertrude Stein's opera, "Four Saints in Three Acts" will be the subject of discussion over WCFL at 9 o'clock this evening by Maud Josaphare and Rousseau Voorhies. The Stein song of the new deal in opera and literature is to be presented here Nov. 8 when Miss Stein makes her first appearance in America in nearly 30 years. Every one who expects to view the opera would do well to listen in on this preview, inasmuch as Miss Stein's Montparnasse creative endeavor is not easy to absorb. As a matter of fact many persons insist it is impossible to comprehend, that it is definitly in the haywire category.

Boguslawski Back Today.

Moissaye Boguslawski, well known pianist, returns to the air via WJJD today after a vacation in the north woods. At 4:30 this afternoon he will give the first of a series of Bach programs. Boguslawski proposes to play all of the piano works of the master.

Leaning on Reputation of Others.

There's an orchestra on the air from the east billing itself as Clem Gray. Now if you say that in a hurry it sounds like Glen Gray, the Casa Loma chief. The orchestra however doesn't resemble it much. And the Boswell Sisters once ran into a vocal trio who called themselves the Bothwell Sisters. [They should have made it Ththisters]. And they were appearing with an orchestra leader who called himself Guyle Ombardo!

TODAY'S BROADCASTS FROM CHICAGO STATIONS

STATION WAVE LENGTHS.

WIND—560	WENR—870	KYW—1020
WMAQ—670	WLS—870	WJJD—1080
W-G-N—720	WAAF—920	WMBI—1080
WBBM—770	WCFL—970	WGES—1360

[CENTRAL DAYLIGHT SAVING TIME.]

A. M.

8:00—WENR—Children's program.
WMAQ—Balladeers.
WAAF—Organ melodies.
WCFL—Swedish program.
WIND—At Aunt Susan's.
8:45—WMAQ—Alden Elkins, baritone.
9:00—W-G-N—Sunday morning concert.
WBBM—Hawaiians.
KYW—The Sunshine Hour.
WCFL—German program.
WMAQ—Sabbath Reveries.
WAAF—Masterpieces.
WENR—Southernaires.
9:15—WJJD—Bubb Pickard.
9:30—WCFL—High Lights of Music.
WMAQ—Mexican Tipica orchestra.
WBBM—Patterns in Harmony.
WGES—Bohemian program.
WAAF—Parade of Dance Hits.
WENR—Samovar serenade.
10:00—WENR—Morning musical.
WCFL—Variety program.
WMAQ—Old Songs of the Church.
WIND—Arnold and Buckley.
WBBM—Jane and Bob.
WAAF—Ballads.
10:15—WMAQ—Hall and Gruen, piano duo.
WBBM—Arnold and Buckley.
WAAF—Mountain Melodies.
10:30—WBBM—Mormon tabernacle.
WCFL—Seventh Church of Christ, Scientist.
WMAQ—Maj. Bowes, Capital Family.
WAAF—Music in the Air.
WJJD—Art Linnick.
10:45—WBBM—Art Wright, tenor.
WENR—Phantom Strings.
WIND—Mormon tabernacle.
11:00—W-G-N—Studio chapel service.
WMBI—Moody Memorial church service.
11:15—WENR—Gould and Shefter, pianists.
WAAF—Variety.
11:30—W-G-N—Octet and organ.
WMAQ—University of Chicago Round Table conference.
WENR—Radio City Music Hall.
WBBM—Gene and Charlie.
KYW—In the Spotlight.
WAAF—Romantic Melodies.
11:45—WAAF—Ballads.
WBBM—The Romany Trail.
Noon—W-G-N—Reading The Tribune comics.
WCFL—Popular music.
WMAQ—Midday meditations.
WBBM—Ann Leaf, organist.
WIND—Germania broadcast.
WAAF—Musical hour to 1 p. m.

P. M.

12:30—W-G-N—Baseball, two games, Chicago Cubs vs. Boston, also WBBM.
WMAQ—Mary Small and William Wirges' orchestra.
WMBI—Organ music.
WLS—Sunday Dinner Hour.
WCFL—Musical.
1:00—WLS—The Rev. George S. McCarthy.
WMBI—Swedish service.
WCFL—Lithuanian program.
[illegible]

2:15—WLS—William Gough, tenor.
WAAF—James Hamilton.
2:30—W-G-N—"The Whistler and His Dog," between baseball games.
KYW—Grace Wilson and Earle Tanner, songs.
WAAF—The Sunday Serenade.
WLS—Organist.
2:45—WLS—Phil Kalar.
3:00—WMAQ—Temple of Song.
WLS—Friendly Philosopher.
KYW—Lillian Buckman.
WCFL—Polish program.
3:15—WAAF—Jimmie Kozak, pianist.
KYW—"Looking Over the Week," John B. Kennedy.
3:30—WAAF—Ray Steiner.
KYW—Concertette.
WENR—Pedro Via's orchestra.
3:45—WAAF—Modern composers.
4:00—WMAQ—Sentinels' Serenade.
WJJD—Fred Beck, organist.
WAAF—"Trial of a Pig," sketch.
WENR—Roses and Drums.
4:15—WAAF—Musical gems.
4:30—WCFL—Polish program.
WMAQ—"The House by the Side of the Road."
WJJD—Moissaye Boguslawski, pianist.
WAAF—Letty Noles.
WENR—Radio Explorers' club.
4:45—WAAF—Reveries.
WENR—Mildred Dilling.
5:00—W-G-N—Doring Sisters.
WENR—Heart Throbs.
WCFL—Romance of Chicago, Ruth Wakefield.
WBBM—Nick Lucas.
WMAQ—Catholic hour.
KYW—At the Symphony.
WJJD—Dorothy Master, songs.
WAAF—Song Salesman.
5:15—W-G-N—The orchestra.
WJJD—Fred Beck, organist.
WBBM—Summer Musical.
WCFL—Orchestra.
5:30—W-G-N—Wayne King's orchestra.
WENR—International Tidbits.
WMAQ—Tom Coakley's orchestra.
WAAF—Tone Pictures.
WBBM—Ed McConnell.
5:45—WBBM—Carlile and London.
WAAF—Estelle Barnes.
5:50—W-G-N—Jan Garber's orchestra.
6:00—KYW—Harmony Four.
WCFL—German program.
WBBM—Chicago Knights.
WMAQ—"K-7," sketch.
WLS—Charles Previn's orchestra.
WAAF—John and Mary.
6:10—W-G-N—Wayne King's orchestra.
6:15—WAAF—Three Flats.
6:30—W-G-N—Frank Wilson, tenor, and orchestra.
WLS—Musical quartet.
WMAQ—Arlene Jackson, contralto.
WJJD—Fred Beck, organist.
6:45—W-G-N—Palmer House ensemble.
WMAQ—Wendell Hall.
KYW—Betty, Jean, and Jim.
WBBM—Harlem Harmony.
7:00—W-G-N—The Concert hour.
KYW—NBC concert.
WCFL—Irish hour.
WMAQ—Jimmie Durante and Rubinoff.
WBBM—Carlos Molina's orchestra.
WLS—Baseball résumé.
WAAF—The symphonic hour.
WIND—Columbia Variety hour.
[illegible]

WENR—Theatrical sketch.
KYW—Ralph Kirberry.
9:00—W-G-N—Tomorrow's Tribune.
WENR—Mme. Schumann-Heink.
WBBM—Wayne King's orchestra.
WMAQ—Hall of Fame.
WCFL—Preview of Gertrude Stein opera.
WJJD—Detroit Symphony orchestra.
WCFL—Madame Josaphar.
9:07—W-G-N—Headlines of Other Days.
[illegible]

SCHULTZ DANCE STUDIOS
BALLET ACROBATIC TOE—TAP
BALLROOM
Fox Trot One-Step Waltz
6—PRIVATE Lessons—$5
6601-03 South Halsted Street

CITY FURNITURE CO. 6160 South Halsted St.
SOFA $16.50 UP
All work done by factory trained experts!

After Before
CHAIR $6.50 UP
Karpen Bros. Innerspring Construction Exclusively!
Upholstering!
Rebuilding! Restyling! Refinishing!
On Convenient Terms!
Why wait? Have your upholstering done now . . . beautiful new Fall patterns and colors in Friezes, Brocatelles, Tapestries, Velours, etc., are ready for your selecting . . . phone today!
Chicago's Upholstering Number is NORMAL 5500
CITY FURNITURE CO.
6160 So. Halsted St.

The Chapel—A City Necessity
THERE must be ample space to accommodate the numbers who pay their last respects—business associates, personal friends, relatives, and fraternal brethren. The modern city home seldom suffices. A well equipped chapel is the answer.
MEMORIAL CHAPEL, dedicated solely to sacred funeral ceremonies, has accommodation for 300. Church-like in its atmosphere, with chancel, lecturn and pipe organ, it is finely adapted to rites in memory of club or lodge members, as well as private ceremonies.
All funerals—chapel, church, or home—are accorded Skeeles-Biddle unusual features of service that are always associated with our direction—song service by the Oriental Male Quartet or by Mary Earl Allen. Complete funerals as low as $110—include musical program.
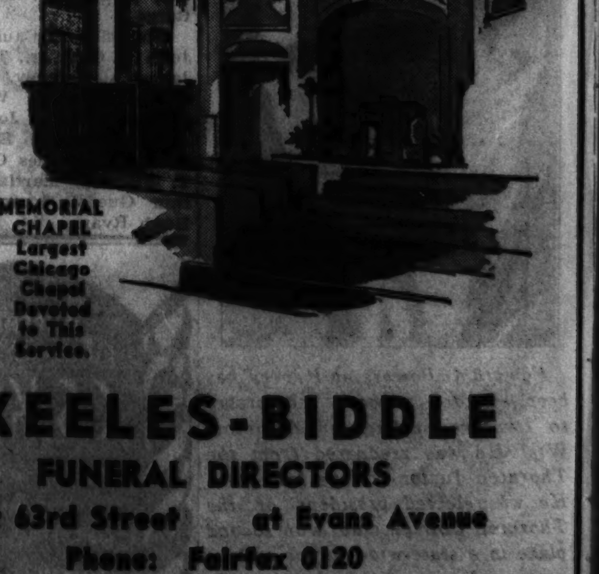
MEMORIAL CHAPEL Largest Chicago Chapel Devoted to This Service.
SKEELES-BIDDLE
FUNERAL DIRECTORS
East 63rd Street at Evans Avenue
Phone: Fairfax 0120

CHURCH RECALLS LOCKPORT'S BID FOR LEAD IN WEST

Episcopalians to Celebrate Centennial.

The days when Lockport was bidding for supremacy among the young cities of the middle west and when the lakes to the gulf waterway plan was in its infancy, form the background of a centennial celebration which St. John's Episcopal church, Lockport, is planning.

THE REV. HENRY T. BAKEWELL.

Bishop Philander Chase, sage, business man and missionary, predicted that Lockport held promises beyond other young cities of a hundred years ago. Writing to the board of missions of the Episcopal church in New York in 1833, Bishop Chase said:

"I believe Lockport is destined to be among the most important places in this western country."

Services Started in 1834.

It was as a result of this expression that Episcopal church services were started in Lockport in the fall of 1834 and this forms the background for the forthcoming centennial celebration. While the formal organization of St. John's church was not completed until 1838, and it was not admitted into union with the Episcopal Diocesan convention until June, 1841, the records clearly indicate that the first services in Lockport were held in the fall of 1834.

Dr. Isaac Hallam, first rector of St. James' church, Chicago, is recorded as having traveled to Lockport by horseback early in his ministry in Chicago to conduct services in the village.

The centennial of the first services will be celebrated Sunday, Sept. 23, and Tuesday, Sept. 25. The first will be homecoming day when it is expected that many formerly connected with St. John's will return to their old parish and pay tribute to the work of the parish.

Conference of Women.

On Tuesday, Sept. 25, the sixth annual conference of Episcopal church women of the southern deanery, diocese of Chicago, will be held at St. John's. The meeting will start with services at 10 a. m., the Venerable Winfred H. Ziegler, archdeacon of Chicago, preaching. At 11 a. m. a business meeting will be held, Mrs. Wilbur S. Leete, president of the group, taking the chair. Miss Caroline Larrabee, member of St. John's and chairman of the anniversary committee, will speak at this meeting, as will Mrs. Albert Cotsworth Jr., Oak Park, diocesan president of the Episcopal auxiliary.

The Lockport woman's auxiliary will serve luncheon at 1 o'clock, at which Mrs. Charles Spencer Williamson of Chicago will act as toastmistress. At 3:30 in the afternoon will occur the concluding event on the centennial program, a social hour with reminiscences of the parish given by the Rev. Leland H. Danforth, rector of the Church of the Holy Comforter, Kenilworth.

First Church Built in 1844.

The Rev. Andrew W. Cornish was the first resident pastor of St. John's. He served from 1834 to 1842, when he was succeeded by the Rev. William Bostwick. The first frame church of the parish was erected in 1844 and consecrated on July 27, 1845, by Bishop Philander Chase.

As early as 1865 plans were developed for a new church but it was not until September, 1870, during the rectorship of the Rev. William Turner that the cornerstone for the new building was laid by Bishop Henry J. Whitehouse.

Included in the congregation which witnessed the ceremony were several prominent clergy from Chicago, including the late Bishop T. N. Morrison, the rector of Epiphany church on the west side, and Dr. Sullivan, rector of old Trinity church. The beauty of the new church brought wide comment, the Philadelphia Register on Dec. 6, 1873, commenting upon it.

Bishop McKim Former Rector.

Among the rectors of fifty years ago, the records of St. John's record the name of John McKim. He is the present Bishop McKim of Japan, who has a distinguished career to his credit in the Nippon country. In 1909 fire destroyed the church and the present building was then erected. The late Bishop Charles P. Anderson dedicated the building in February, 1910.

The Rev. Wilbur S. Leete became rector of the parish in April, 1923, at the instance of Bishop Sheldon Munson Griswold, and remained in charge until his death last fall. The present rector, the Rev. Henry T. Bakewell, succeeded Mr. Leete.

PAINTER IN SILK

Miss Edna Buelinger, 17, will be one of the entries from Fuller park, 45th street and Princeton avenue, in the city-wide achievement contests being held in connection with Keep Chicago Ahead Week. She is considered one of the most skilful silk painters developed in the south parks recreational centers. [J. L. Kearns Photo.]

23 Parker Honor Students Win 28 College Awards

From Parker High school's June graduating class of 216 there have been 23 students singled out for a total of 28 scholarships since commencement. Within a few days, at least three others are expected to receive awards.

MISS MATILDA D. GIBSON.

This is believed to be a record without precedent among Chicago schools, and none, including the parents of the fortunate boys and girls, takes more pride in it than Miss Matilda D. Gibson. She is sponsor of the Owls, the honorary scholastic society to which all the students belonged.

Takes Up Cudgel for Students.

Asked for an explanation of the success of her pupils, Miss Gibson described the honors, scholastic and extra-curricular, that had been earned by each one at school. Only reluctantly did she concede that anything but their abilities might account for their success.

First it came out that before she became sponsor of the Owls three years ago, Parker's leading students received on an average three awards each June. Eventually she confessed that practically every evening this summer she had spent writing colleges all over the country about the qualifications of her students.

"Some one had to do it. Those boys and girls had to have the chance they deserved. But please don't saying anything about me," she said.

"It was just a matter of getting lights from under bushels. Most of them would have gone to college as a matter of course a year or two ago. They didn't know quite how to go about getting awards themselves. I kept at them to take examinations, send their applications in. Then their own talents brought them recognition."

Helps Develop Capabilities.

Creating a diversity of interest for potential bookworms has been Miss Gibson's goal as sponsor of the Owls. She has encouraged every honor pupil to develop his administrative and artistic capacities. Concerts, art exhibits, dances and other social events have been staged by the Owls, and practically every important school office has been held by one of the group in the last year or two.

Miss Gibson placed John Geagan at the head of her list of prize students. He won a Stirling Memorial scholarship to Yale university by competitive examination and is giving up a University of Chicago award to accept it. The Yale award will be continued for four years if his scholarship standing is maintained.

Gordon Smith has turned down a Carlton college award to accept a $1,000 scholarship to DePauw university. John Jeusk has a University of Chicago award and a $250 scholarship to a business college. John Shostrom, the state high school tennis champion, has renounced a Chicago award to accept one at the University of Illinois.

Choice of Two Schools.

Miss Helen Shaw has her choice of the University of Chicago and Cornell college, Ia. Miss Catharine Lutherman and Miss Margaret Lutherman, twins, outstanding for athletics as well as studies, have scholarships to Chicago. Earth Maina and Edward Sheldon also have received awards to Chicago. William Wright has been granted a scholarship to Carlton college, Northfield, Minn.

Miss Jean Winter has her civic assembly scholarship to Northwestern university, and Robert Peterson, Miss Doris Jeanne Riesenberg, and Leonard Rumpf also have awards to that school. Evan Lee Stoll, Tom Watts and Alvin Schwappach will attend Armour institute, and Miss Rosemary Stokes and Miss Emma Jean Ranstead will go to Morgan Park Junior college.

Miss Catherine Burton has received the combined award of the Owls and Parent-Teacher association to a business college. Miss Helen Beckstrom and Miss Gertrude Praeger will also attend business college. John Titus is expected to receive an award to Lawrence college, Appleton, Wis., and Howard Kingsberry, a scholarship to George Williams college.

Delegates Are Selected to Episcopal Convention

Mrs. J. S. Condee, 7946 Merrill avenue, and Mrs. W. H. Fowkes, 2110 West 107th street, will be among the delegates from Chicago to the triennial convention of the Episcopal Woman's auxiliary. The convention will be held at Atlantic City starting Oct. 10. The Chicago auxiliary is entitled to five delegates, who will represent the more than 10,000 members of the local auxiliary. Mrs. Condee is recording secretary of the local organization and Mrs. Fowkes is chairman of the educational department. Mrs. George Kenyon, 5514 Blackstone avenue, is listed among the alternates to the convention.

FAVOR CUTTING SIDEWALKS TO WIDEN HALSTED

Plan Eliminates Cost to Property Owners.

Plans for the widening of North Halsted street throughout its length by sidewalk cutting, thus permitting the state highway department to widen the street without special assessments to the property owners or cost to the city of Chicago, will be presented on Wednesday to a general committee which is preparing to campaign for the improvement of this traffic artery, both north and south, throughout its entire length.

The plans have been considered by a committee of north side property owners which was recently appointed under the chairmanship of A. H. Schlossbauer, executive secretary of the Greater North Side Improvement association, and were voted upon favorably.

Three plans were considered, but the sidewalk cutting plan, because it can be carried out without condemnation proceedings, was favored by the committee.

All-Halsted Project.

If approved by the general committee as coördinating with the west and south side property owners' plans, the north side committee's project will be included in an all-Halsted street widening project which will be presented as quickly as possible to the state highway department to be carried out either with gasoline tax funds or federal public works money.

The route of the widening would include not only all of Halsted street north of Division street, which is the southern boundary of the north side committee's territory, but would include Rees street from Halsted street to Ogden avenue [a short connecting link], and Broadway from the end of Halsted street [near Grace street] to Irving Park boulevard.

Would Furnish Outlet.

One of the main arguments for the widening of North Halsted street over this route will be that it eliminates the necessity for the proposed widening of Orchard street, on which the city has not been able to meet its public benefit obligation, although most of the special assessments have been collected.

Halsted street would furnish a southern outlet for Clybourn avenue, which has also been proposed by north side planning groups for widening by the state highway department because it runs diagonally.

Members of the North Halsted widening committee include, besides Mr. Schlossbauer, Albert P. Bauer, Andrew Lafin, Arthur Zing, the Rev. Dr. Norman B. Barr, Miss Mary T. Baynes, Charles G. Burmeister, A. Zwack, Mrs. E. B. Birmingham, Andrew Jostock, and Edward Skierez.

GARDEN HOMES COMMUNITY TO HAVE FALL FETE

The Garden Home community [87th, 88th and 89th streets between Wabash and Indiana avenue] is sponsoring a fall festival program Friday evening at the Garden Home hall, 87th street and Michigan avenue, as a tribute to students and teachers of the emergency educational program's schools in the district.

FESTIVALS OPEN HOMECOMING ON SOUTHWEST SIDE

Celebrations Will Reach Climax Next Sunday.

[Continued from page one.]

8 to 14 years old at Ridge park at 10:30 o'clock. A field day with numerous events for boys and girls 12 to 18 will be held at 1 o'clock, a hobby show for children 8 to 14 at 2 o'clock, a baseball game between the Ridge Park nine and the Walker R. S. A. team of Morgan Park at 3 o'clock, and a dance at 8:30 o'clock at the 103d street park fieldhouse, near Church street.

There will be cash and merchandise prizes for each event throughout the day. A. N. Armstrong, general chairman, is assisted by a committee including Harry F. Palmer, Lee De Graffe, Sid Rothschild, D. N. Lane, and Ralph Morgan.

Down the Vincennes Trail.

"Down the Vincennes Trail" is the title given the pageant which will be presented at 7 o'clock this evening at Ryan's woods, 91st street and Hermitage avenue, as the opening event of Brainerd's second week of carnival. Preceding the drama, an old fashioned picnic will be held in the woods at 5 o'clock. Besides the various games and contests to be featured, six lambs will be barbecued whole over charcoal.

Pioneer residents of Brainerd will be introduced immediately before the pageant begins, and then will follow the dramatization of their adventures together with those of their predecessors, the Indians, Gurdon Hubbard, the fur trader; Capt. Heald of Fort Dearborn, and others.

Sherman Marks is writing and staging the pageant, and Ken Robinson will be narrator. Leading rôles in the cast of 200 will be taken by Albert Julius and Miss Mary Mesko, Miss Jean Hewinson, Larue Craig, Homer Kinzie, descendant of John Kinzie, Dr. and Mrs. M. J. Donovan, Mr. and Mrs. W. J. Woodruff, the Rev. Horace Goodell, and Mrs. Emil A. Schlageter.

Surprise programs will be held the remainder of the second week with a different organization in charge each evening. The schedule is: Monday, Brainerd Business Men's association; Tuesday, Brainerd Woman's club; Wednesday, Brainerd Mothers' club; Thursday, Brainerd Improvement association; Friday, Fort Dearborn Parent-Teacher association; Saturday, Athletic council. The program for each evening will be posted on the bulletin board of the Rock Island station the morning of that day.

Morgan Park's homecoming will confine itself to contests, with distributions tomorrow, Tuesday and Wednesday, barring its participating in the Ridge parade tomorrow evening.

The bicycle and a delivery truck parade Thursday evening, the presentation of a burlesque of "Uncle Tom's Cabin" on an open air platform, Friday evening, and a vehicle parade Saturday evening will comprise the festivities. Prizes will be awarded in various contests each evening.

$10,000.00 Worth of PRIZES to be GIVEN AWAY FREE!

READ EVERY WORD!

Introducing Our 20th Century Furniture Exhibit

Edwards-Zagel Furniture Co.

222 So. Wabash Two Stores 6201 So. Halsted

More Than 300 Prizes to Be Given Away Absolutely FREE

300 PRIZES IN ALL

JUST COUNT THE DOTS

And You Have an Equal Chance to Win One of 300 Prizes. NOTE—All Answers Must Be In by Midnight, Thursday, Sept. 20th

1ST PRIZE THIS Beautiful $119.00 LIVING ROOM SUITE FREE

A Beautiful Living Room Suite to be Given Away Absolutely Free!

All Prizes Redeemable on Any of Our 20th Century Living Room, Dining Room or Bedroom Suites.

First Prize $119.00 Living Room Suite

Second Prize $100.00 Bedroom Suite

Third Prize Three Cash Credit Checks $60.00 Each

Fourth Prize Five Cash Credit Checks $50.00 Each

Fifth Prize Ten Cash Credit Checks $45.00 Each

Sixth Prize 50 Cash Credit Checks $40.00 Each

Seventh Prize 75 Cash Credit Checks $35.00 Each

Eighth Prize 50 Cash Credit Checks $30.00 Each

Ninth Prize 100 Cash Credit Checks $25.00 Each

HOW TO WIN? JUST COUNT THE DOTS

$10,000.00 IN PRIZES TO BE GIVEN AWAY FREE!

—FOLLOW THESE RULES TO WIN A PRIZE—

1 EDWARDS-ZAGEL FURNITURE COMPANY is sponsoring this announcement to place their name in every household within 100 miles of Chicago.

2 Just count the dots in this sketch and mail or bring count to either store.

3 Any man, woman or child can enter, excepting our employes.

4 The nearest correct count will win the first prize and others in their order of count.

NOTICE All answers must be in our store or mailed by midnight SEPT. 20th Absolutely Final

JUST COUNT THE DOTS

Contest Closes at Midnight Thursday, Sept. 20

MAIL YOUR COUNT AT ONCE "ATTENTION, DOT MANAGER (A)"

222 So. Wabash Either Store 6201 So. Halsted

Contest Closes Sept. 20th, Midnight. Mail Count Now!

EDWARDS-ZAGEL FURNITURE CO.

EVERYTHING IN FURNITURE & RADIOS

ENGLEWOOD 4370

De Koker says: The weatherman predicts a long, hard winter for the Middle West. That means that your furnace will be much in use. Treat it right—feed it De Koker Coal. It costs no more, yet is of unexcelled quality. Summer prices are now in effect.

De Koker Coal Company

Phone—REPublic 5900

Yards

5842 So. Damen Ave.

3721 E. 100th St.

BOURNE'S Funeral Service . . —unrivaled in beauty . . —modestly priced

Bourne's funeral services dignify the last tribute by their impressive simplicity. The inspiring Bourne Chapel is the perfect setting for the final tribute. Home services, too, are conducted in the same reverent manner. Yet Bourne's prices are moderate.

3125 W. 63rd—Pros. 9593

NEW YORK PURCHASE SALE

ONE WEEK TO SCHOOL

Look for the Special Children's Features—Every One a Timely, Sensational Value!

CLEANING

Any Man's or Woman's Plain

SUIT DRESS COAT or FELT HAT

Cleaned and Pressed

25c

No Mail or Phone Orders While Quantities Remain

From every part of the world to New York—from New York to the 12th Street Store . . . thousands upon thousands of dollars' worth of the newest, the smartest, things for every use—for yourself, for your family, and for your home . . . in a value event you won't soon forget.

Fall Dresses

An Extraordinary Sale

2.88

Sizes 14 to 20, 38 to 48

SILK CREPES
TRAVEL PRINTS
SATIN STRIPES
SATIN TRIMMED CREPE

Imagine a sale like this so early in the season—what a sensation it will make.

All the Newest Colors

Every New Mode of Trimming

WARM MOCCASINS

For Men and Women

27c

All sizes. Padded soles and heels. Indian head on vamp. (2 pr. limit.)

ALL RAYON SATIN

40-inch Width. Values to 39c

14c yd.

Long mill lengths. Fine twill and taffeta satins. All wanted colors and white.

CERESOTA FLOUR

1/8 bbl. sack

2.19

Pork and Beans 3 cans 14c

BOYS' KNICKERS

Fully Lined

77c

Have knit bottoms; cut full and roomy. Heavy fall weights. 6 to 16 years.

50-INCH DAMASK

Silk, Rayon and Cotton

39c yd.

MEN'S SHIRTS

69c

Other items: 12½c yd.; Broadcloth 9c yd.; Blouses 39c; Window Shades 33c; Thread 5½c; Sheets 59c; 3c

TOILET PAPER

6 rolls **19c**

1,000 Sheet, fine tissue.

STOCKINGS

for Children

7½c

Full length. Ribbed and dropstitch effects. Sizes 6 to 9½, in 14. Mill runs.

RUBBING ALCOHOL

Pint Bottle **9c**

2 Limit

OIL CLOTH

54x54-inch

25c each

Various patterns. Seconds.

LIFEBUOY SOAP

10c bar, each **5½c**

(6 limit)

PEANUTS

Freshly Roasted Spanish

7½c lb.

East St. Louis WHITE 50-pound bag

3.59

Women's Pinafores

9c

Fine printed percales, with pockets; tie-back style. Amazingly low priced.

Dr. West's Tooth Paste

25c tube (2 limit) **9½c**

Women's Gloves

29c

Washable chamois-suede, slipon style. Appliqued or embroidered. Sizes 6 to 8½. Fall shades.

Women's All Silk Chiffon HOSE

15c

Full length. Silk tip to top. Sizes 8½ to 10. Imperfect. 50c values.

Alarm Clocks

79c

Sell regularly at 1.49. Just as illustrated. Enameled metal cases.

RAYON TAFFETA SLIPS

47c

- California, built-up shoulder and bodice top.
- Bias cut front and back.
- Trimmed with various laces.
- All wanted shades.
- Sizes up to 44.

Women's Broadcloth SLIPS 19c

Bodice Top Hemstitched

1244 NEW FALL House Dresses

In the Greatest Sale of Them All

39c

All are vat dyed—fast color. Colorful prints trimmed with pique, organdy and self-materials. With smart collars and short sleeves. Right reserved to limit quantities.

Sizes 38 to 44.

The 12th Street Store

HALSTED ST. COR. ROOSEVELT ROAD

20 OR MORE COMICS

Chicago Sunday Tribune.

THE WORLD'S GREATEST NEWSPAPER

SEPTEMBER 9, 1934.

20 OR MORE COMICS

Reg. U.S. Pat. Off.; Copyright, 1934, by The Chicago Tribune.

MOON MULLINS
by Frank Willard
OH GEE! HERE'S A LETTER FROM MY WILLIE- IS THERE A LETTER OPENER AROUND HERE?
YAS. MY WIFE!
LORD PLUSHBOTTOM ALWAYS HAS TO HAVE HIS LITTLE JOKE.
SO DOES MY WILLIAM HAHAHAHA! OH DEAR ME! HE HAS SUCH A SENSE OF HUMOR-TOO! HAHAHA HA!
?
THE NERVE OF HIM! SUCH IMPUDENCE!! WRITING - "I COULD GET LORD AND LADY PLUSHBOTTOM A JOB IN THE SIDE SHOW IF HE'D GET TATOOED ALL OVER AND SHE WOULD WEAR TIGHTS"
WELL, BLESS HIS HEART! HE SAYS "SUGAR, SEND ME A PHOTO OF YOURSELF IMMEDIATELY"
LET ME SEE THAT.
ISN'T THAT SWEET! HE SIMPLY WORSHIPS THE GROUND I WALK ON. IMAGINE WILLIAM WANTING MY IMAGE WITH HIM IN HIS TRAVELS.
HA HA! HAHA!! HAHAA!!!
HA! HE WANTS YOU TO SEND A PICTURE OF YOURSELF IN A BATHING SUIT - THE FAT LADY ELOPED WITH THE OSSIFIED MAN AND WILLIE THINKS HE CAN GET YOU HER JOB.
HAHAHA! HAHAHA. WILLIE HAS SUCH A SENSE OF HUMOR.
GIVE ME THAT LETTER!
LISTEN TO THIS: "KAYO GAVE A MONKEY A COCONUT TODAY AND THE MONKEY BUSTED IT ON MY HEAD, COMPLETELY DEMOLISHING MY HAT-- LOVE AND KISSES FROM YOUR LOVING HUSBAND- WILLIAM P. MULLINS"
"P.S. WILL YOU PLEASE SEND ME TWO DOLLARS TILL PAY DAY SO I CAN BUY ME A NEW HAT?"
LORD PLUSHBOTTOM COULD I NEGOTIATE A LOAN OF A COUPLE OF BUCKS FROM YOU?
YOU'RE NOT GOING TO SEND WILLIE THAT MONEY, I HOPE.
CERTAINLY, MAMIE.
I YAM NOT! THAT MONEY GOES TO KAYO TO BUY THE MONKEY SOME MORE COCONUTS!!

KITTY HIGGINS
PAULINE DO YOU KNOW THIS LITTLE BLACK KITTEN?
SHO AH KNOWS HIM.
DO YOU KNOW HIS BROTHERS AND SISTERS?
SHO.
AND HIS MOTHER- DO YOU KNOW HER?
SHO.
DO YOU KNOW HIS FATHER?
NO!
NEITHER DO I HE MUST BE A TRAVELIN' MAN

Chicago Sunday Tribune. THE WORLD'S GREATEST NEWSPAPER
SEPTEMBER 9, 1934.

yright, 1934, by The Chicago Tribune.

Maw Green

Copyright, 1934, by The Chicago Tribune.

Chicago Sunday Tribune.
THE WORLD'S GREATEST NEWSPAPER
SEPTEMBER 9, 1934

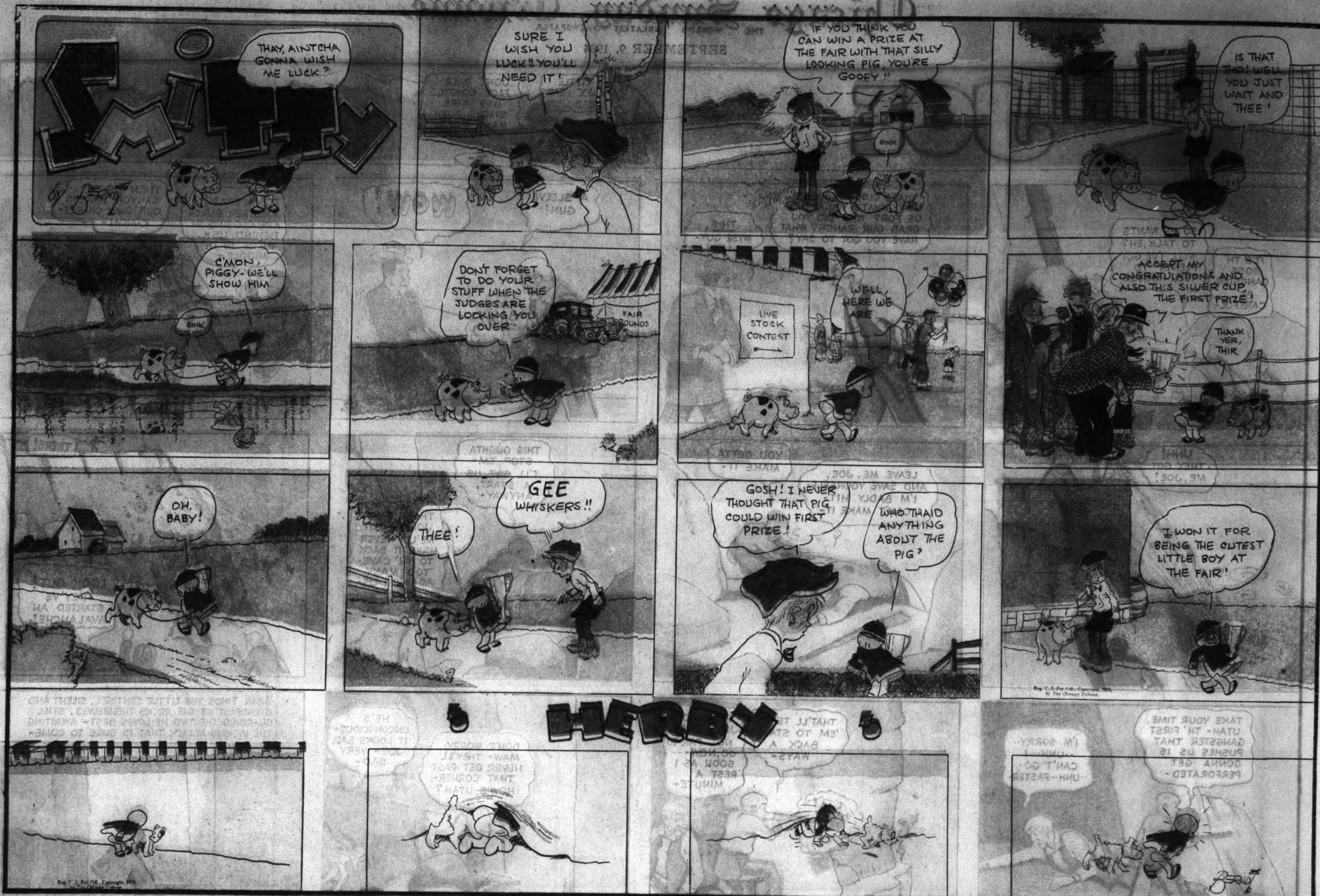

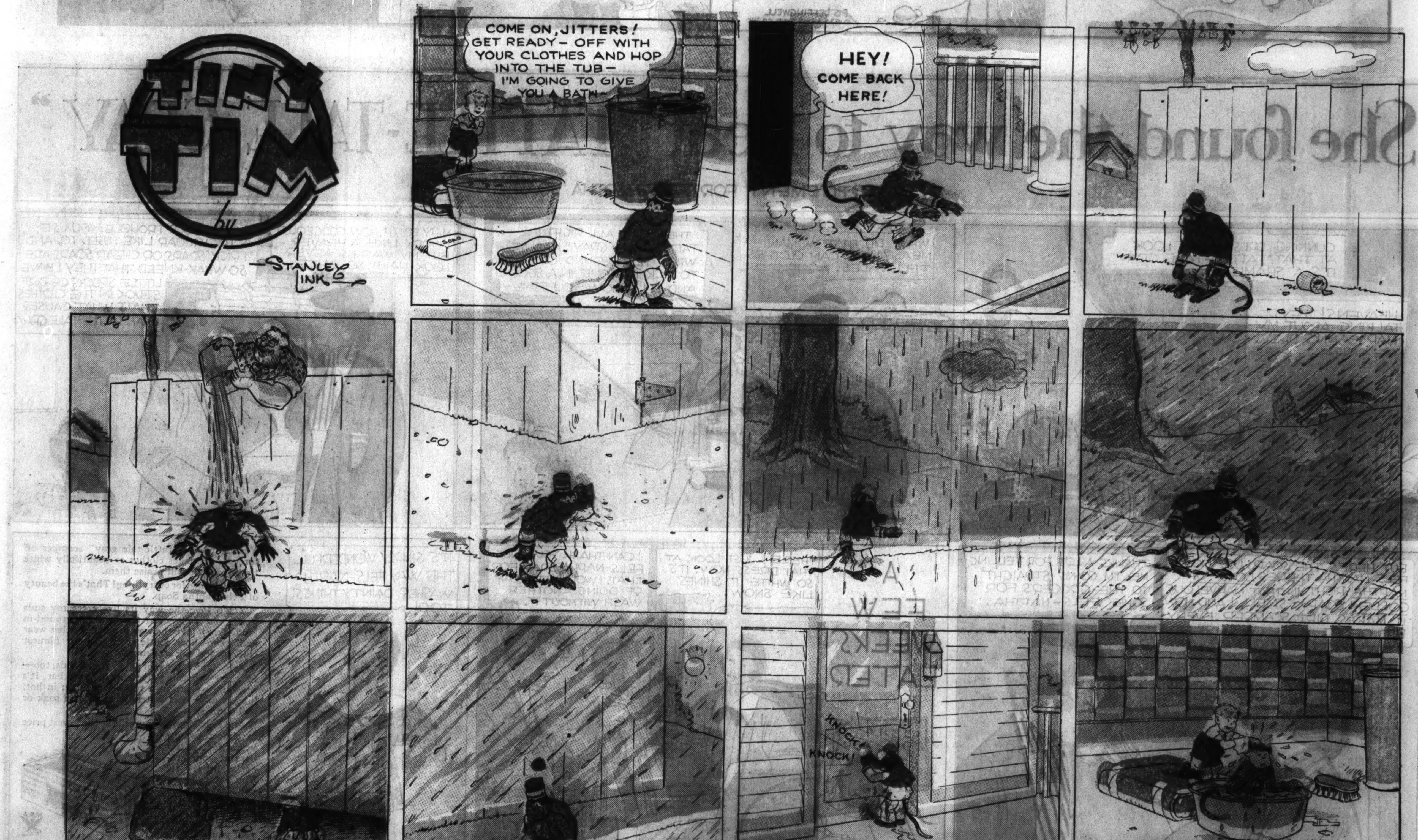

Double your Fun with BEECH-NUT Gum

"CELLOPHANE" PROTECTS ITS FINE FLAVOR

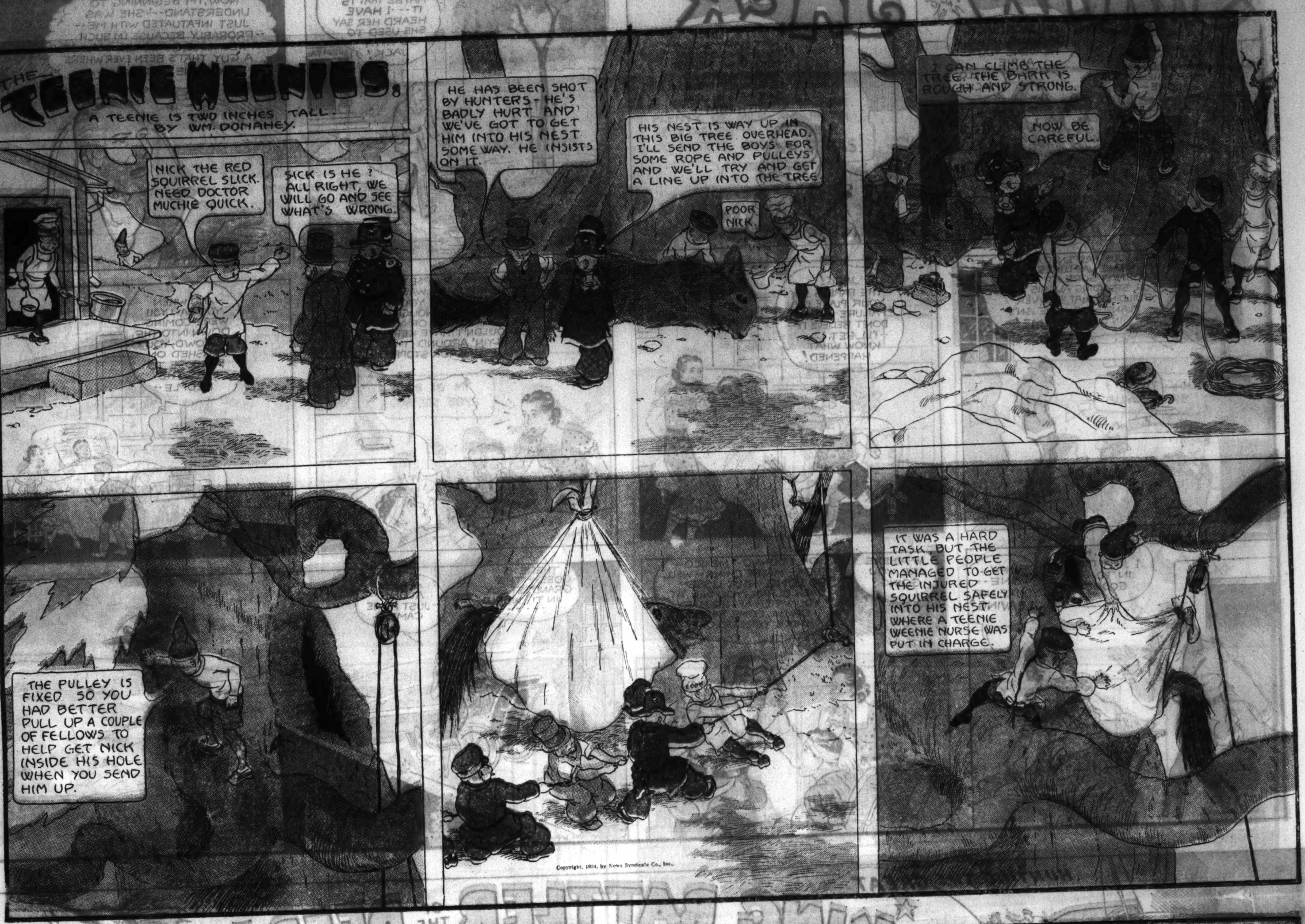
THE TEENIE WEENIES.
A TEENIE IS TWO INCHES TALL.
BY WM. DONAHEY.
NICK THE RED SQUIRREL SLICK. NEED DOCTOR MUCHIE QUICK.
SICK IS HE? ALL RIGHT WE WILL GO AND SEE WHAT'S WRONG.
HE HAS BEEN SHOT BY HUNTERS - HE'S BADLY HURT AND WE'VE GOT TO GET HIM INTO HIS NEST SOME WAY. HE INSISTS ON IT.
HIS NEST IS WAY UP IN THIS BIG TREE OVERHEAD. I'LL SEND THE BOYS FOR SOME ROPE AND PULLEYS AND WE'LL TRY AND GET A LINE UP INTO THE TREE.
POOR NICK.
I CAN CLIMB THE TREE. THE BARK IS ROUGH AND STRONG.
NOW BE CAREFUL.
THE PULLEY IS FIXED SO YOU HAD BETTER PULL UP A COUPLE OF FELLOWS TO HELP GET NICK INSIDE HIS HOLE WHEN YOU SEND HIM UP.
IT WAS A HARD TASK, BUT THE LITTLE PEOPLE MANAGED TO GET THE INJURED SQUIRREL SAFELY INTO HIS NEST WHERE A TEENIE WEENIE NURSE WAS PUT IN CHARGE.
Copyright, 1934, by News Syndicate Co., Inc.

WINNIE WINKLE THE BREAD WINNER
CIGAR
2 for 5¢
WEAR BROGAN'S SHOES
MRS. FRISKY'S PIES
IN A NARROW COLLAR
OOH! GOSH!! A BILL POSTER!
WHERE Y'GOIN' PERRY?
I'M FOLLOWIN' THAT BILL POSTER!! C'MON ALONG!!
GEE WHIZ! MAYBE IT'S A CIRCUS COMIN' TO TOWN!
C'MON SPIKE! A BILL POSTER
GOSH, MAYBE IT'S ABOUT A NEW MOVIE!
I'LL BET HE'S ADVERTISIN' THAT NEW THEE-AYTER JES' OPENED ON BANK STREET!!
LET'S ASK HIM!
YEAH!
NO! HE'S LIABLE TO CHASE US!
LET'S JES' FOLLOW HIM AN' SEE!
MY UNCLE TOL' ME A WILD WEST SHOW IS COMIN' TO TOWN!
MAYBE IT'S A RODEO!
OH BOY! MAYBE!
WHATEVER IT IS, I WISH HE'D STOP WALKIN' AN' PUT UP THEM POSTERS!
I BET IT'S NATE LEIPSIG, TH' GREAT MAGICIAN AN' HIS MAGIC SHOW!
WAIT A MINUTE! HE'S GONNA PUT 'EM UP!!
GOOD!
AT LAST!
WHAT TH' DEUCE DO YA S'POSE THAT'S GONNA BE??
I'LL BET IT'S GONNA SPELL "CIRCUS"!
G'WAN, YA DUMMY - "CIRCUS" DON'T LOOK LIKE THAT!
SCHOOL
OPENS TOMORROW
BUY YOUR SCHOOL SUPPLIES AT THE ARCADE...
BAH!! SCHOOL!!
YAAAAH!
SEPT. 9-34
BRANNER
LOOIE
SEE THAT GIRL WHO WENT BY? WELL, SHE JUST COLLECTED $50,000 FOR A SHORT LOVE STORY!!
GOOD NIGHT! $50,000 FOR A SHORT STORY?
WHAT DID SHE DO? SELL THE MOVIE RIGHTS?
NO SIR -
SHE TOLD IT TO A JURY!!
BRANNER

SMILIN' JACK
by ZACK MOSLEY
W-WHERE AM I-?-- OH--HELLO MARY--HELLO LONE--
OH, JACK! JACK, DARLING--THANK HEAVENS YOU'RE ALIVE
HELLO, JACK!
JACK MARTIN
IT'S FUNNY WHY MARY SHOULD TAKE ON SO OVER JACK--IF WE WERENT TO BE MARRIED I'D A-MOST THINK SHE WAS IN LOVE WITH HIM--
WAIT A MINUTE! MAYBE THAT IS IT---I HAVE HEARD HER SAY SHE USED TO GO WITH JACK!
HOSPITAL
NOW, I'M BEGINNING TO UNDERSTAND---SHE WAS JUST INFATUATED WITH ME---PROBABLY BECAUSE I'M SUCH A RECKLESS, CARE-FREE SORT OF A GUY THAT'S BEEN EVERWHERE AN' DONE EVERTHING--
--AN I JUS' HAPPENED ALONG WHEN SHE WAS LONESOME AN' PROBABLY SORE AT JACK FOR SPENDING ALL HIS TIME BUILDING THAT "FLIVVER" PLANE--NO--SHE ISN'T IN LOVE WITH ME!
JACK! THE PAPERS SAY YOUR PLANE IS A FAILURE--BUT I DON'T BELIEVE IT----I'LL BET I KNOW WHAT HAPPENED!
---YOU WERE SO UPSET WHEN YOU HEARD MARY WAS GONNA BE MARRIED THAT YOU FORGOT YOU ONLY HAD ENOUGH GAS FOR A TEST FLIGHT OR YOU WOULDN'T HAVE KEPT FLYIN' AROUND TILL THE MOTOR STOPPED--
--AND WHEN YOU SAW YOU WERE COMING DOWN INTO THE CROWD, YOU CRASHED ON PURPOSE TO MISS THE PEOPLE--
WELL, KIDS I JUST DROPPED IN TO SAY GOODBYE--
WHY--LONE--YOU'RE NOT LEAVING?
W-WHERE ARE YOU GOING?
OH, I DUNNO--MEXICO--CUBA---MAYBE CHINA---WELL, SO LONG--BUT LISSEN JACK OL' PAL, YOU SEE 'AT YOU WATCH AFTER MARY OR I'LL COME BACK AN' KNOCK YER EARS OFF!
THERE HE GOES--THE GRANDEST GUY IN TH' WORLD--
--AND ALONE--JUST AS HE CAME---
Copyright, 1934, by News Syndicate Co., Inc.

HUNTING THE GREAT
KING BATTLER OF THE DEEP!
AS TOLD BY REX BEACH
SAILFISH (ISTIOPHORUS HIGRICANS)
A FAMOUS SPORTSMAN TELLS OF MATCHING STRENGTH AND SKILL WITH AN 8-FOOT SAILFISH—AND HOW HE GETS BACK HIS ENERGY WHEN THE GOING IS HARD
An ADVERTISEMENT of the R. J. REYNOLDS TOBACCO COMPANY
Copyright, 1934, R. J. Reynolds Tobacco Company
GOOD LUCK, REX! WE ARE ALL PULLING FOR YOU TO TAKE YOUR BIGGEST SAILFISH TODAY
I'VE A HUNCH THIS IS GOING TO BE MY DAY
CAPTAIN BOB, I'LL GET A GOOD WORK-OUT TODAY—I'M USING ONLY A 6-OZ. TIP AND 12-THREAD LINE
WELL—YOU'RE ONE WHO CAN LAND 'EM WITH THAT LIGHT TACKLE, MR. BEACH
WE'RE IN THE GULF STREAM NOW—OUGHT TO SIGHT ONE SOON—
I'VE GOT 50 FEET OF LINE OUT
THE BAIT, A TEMPTING PIECE OF BONITA TROLLED BEHIND THE BOAT— SUDDENLY CAPTAIN BOB SHOUTED—
THERE'S YOUR "SAIL"
YEP! HE'S HEADING FOR THE BAIT!
HE GLIDES SWIFTLY TOWARDS WHAT LOOKS LIKE A VERY CHOICE MEAL
SMACK!
LIKE A FLASH HE HITS THE BAIT—THE LINE IS RELEASED —THEN HE'S HOOKED AND FIGHTING MAD!!!
SWISH!
UP HE GOES—10 FEET INTO THE AIR
GEE, REX! HE'S THE TOUGHEST ONE I EVER SAW
TIME STOOD STILL WHILE THE VICIOUS 8-FT. TORPEDO OF THE DEEP TORE THROUGH THE WATER — BUT NEARER AND NEARER HE IS REELED IN ON THE DELICATE LINE
—THEN ALL OF A SUDDEN—
CRACK!
WOW! MY ROD'S BROKEN
CAN YOU HOLD OUT?
YEP! I CAN STILL REEL IN. GET READY TO GRAB HIM
HURRAY! YOU GOT HIM!
NOW FOR A CAMEL
YEA! BEACH!
TOOT
YEA!
HE'S GOT HIS "SAIL"
CONGRATULATIONS, REX! YOU MUST HAVE HAD A TOUGH JOB WITH A BROKEN ROD!
I WAS PLENTY TIRED BUT AFTER I LIT A CAMEL I WAS AS GOOD AS NEW
REX BEACH says of CAMELS:
A CAMEL QUICKLY GIVES ME A SENSE OF WELL-BEING AND RENEWED ENERGY—AS A STEADY SMOKER, I HAVE ALSO LEARNED THAT CAMELS DO NOT INTERFERE WITH HEALTHY NERVES
YOU'LL FIND THAT WHAT REX BEACH SAYS IS TRUE FOR YOU, TOO. TRY CAMEL'S "ENERGIZING EFFECT," CONFIRMED BY SCIENCE. QUICK! DELIGHTFUL! WHOLESOME! AND NO UPSET NERVES FROM STEADY SMOKING
CAMEL
"Get a LIFT with a Camel!"

STREAKY
by GUS EDSON
YOU ALL KNOW WHAT YOU'RE HERE FOR. FOOTBALL SEASON IS IN SESSION. TOMORROW WE START WORKOUTS AND PRACTICE-- BUT TODAY, RIGHT NOW, WE START TRAINING. YOU KNOW WHAT THAT MEANS--
--BED EVERY NIGHT BY NINE. PLENTY OF MILK AND FRESH VEGETABLES IN YOUR DIET. NO SWEETS, AND NO SODAS!
IS THAT CLEAR?
SURE
YESSIR!
RIGHT
CHECK
OKAY COACH
WELL, IN TRAINING AGAIN -NO MORE SODAS
SO WHAT?
THAT DON'T BOTHER ME ANY-
SAY- I CAN TAKE 'EM OR LEAVE 'EM
ME TOO!
THIS IS MY CORNER BOYS
S'LONG BONEHEAD
I LEAVE YOU GUYS HERE
WELL, S'LONG STREAKY --SEE YOU TOMORROW.
JUST ONE WON'T HURT— AND WHAT THEY DON'T KNOW WONT BOTHER THEM!
GASP GASP

WHITEBOY
QUARTERED IN THE SACHEM'S ROOM OF BLOOD RED MASKS, WOODCHUCK SLEEPS LIGHTLY, AND HEARS NOISES.
STARLIGHT AND WHITEBOY ARE CHANGING WATCH
WHAT DID YOU DO WHEN YOU CREPT AWAY IN THE DARK?
I FOUND A BAMBOO COMB, PROBABLY MADE BY A JAP. I CAN'T UNDERSTAND IT.
WHO ARE JAPS?
THEY ARE SMALL MEN WITH SLANT EYES, EXACTLY LIKE THE TOTEM MEN!
LOOK AT ME— MY HAIR IS GETTING AS LONG AS AN INDIAN'S.
THERE, YOU MAY HAVE THE COMB. WEAR IT IN YOUR HAIR LIKE THAT.
IT IS MY TURN TO STAND GUARD NOW.
THANKS. I DO NEED SLEEP.
AN OMINOUS HISS BRINGS STARLIGHT TO HER FEET
THE SUN SHINING IN HIS EYES WAKES WHITEBOY— HE IS ADRIFT!
MILES FROM SHORE! NO FOOD! NO PADDLES!
WHAT HAPPENED? WHAT WAS THAT ROAR LAST NIGHT? I THOUGHT I WAS DREAMING!
by Garrett Price

GASOLINE ALLEY
I'LL TAKE A DIP SKEEZIX, AND YOU WATCH CORKY.
OK., UNCLE WALT.
LOOK! HE DISAPPEARED RIGHT WHILE WE WERE TALKING ABOUT IT.
QUICK, BEFORE HE GETS TOO FAR AWAY! YOU GO THAT WAY AND I'LL GO THIS.
GOLLY HE VANISHED INTO THIN AIR.
ANYWAY NOBODY'D WANT HIM FOR KEEPS.
I'VE LOST MY LITTLE BROTHER. HAVE YOU SEEN HIM, MISTER?
TRY THE LOST AND FOUND DEPARTMENT OVER THERE.
OFFICER HAVE YOU SEEN CORKY?
NOPE. NOBODY BUT BURNED-CORKY HERE.
HE'S ALWAYS SQUAWKING ABOUT SOMETHING. I'LL HEAR HIM SOONER OR LATER.
IT'S JUST LIKE LOOKIN' FOR A NEEDLE IN THE HAY STACK.
I S'POSE THESE FOLKS GO HOME SOMETIME. HE'LL BE EASIER TO FIND THEN.
SISTER, DO YOU KNOW ANYBODY NAMED CORKY?
MY NAME'S CORKY. WHY?
Copyright, 1934, by News Syndicate Co., Inc.

A STRAIN on the FAMILY TIE
ARITHMETIC
HISTORY
BY GAAR WILLIAMS
NOW HERES WHAT WE DO. WE GET UP REAL EARLY AND GET TO SCHOOL FIRST - BE RIGHT AT TH' DOORS WHEN THEY OPEN 'EM SEE ?
GEE ATS A KEEN IDEA, OSWALD. WE'LL SET ALARM CLOCKS - JUST LIKE WE WERE GOIN' FISHIN' OR IT WAS CIRCUS DAY
WHAT'S GOIN' ON HERE ?
BR-R-R
THIS ISSA FIRST DAY O' SCHOOL AN I GOTTA GET GOIN'
THIS AMBITION ABOUT SCHOOL SEEMS AWFUL SUDDEN AND I SUPPOSE WE OUGHT T' BE GLAD - BUT THIS EARLY RISING THING IS GOING TO BE A HARDSHIP.
?
WHAT D' YOU SUPPOSE GOT INTO HIM.
GUESS I'M NOT SO DUMB - HUH ? WE'RE TH' FIRST ONES HERE AND WHEN TH' DOORS OPEN WE GET OUR PICK OF TH' BACK SEATS
I'LL SAY! WE CAN PURTY NEAR HAVE A GOOD TIME WITH BACK SEATS
GOOD MORNING, TEACHER
NOW BOYS YOUR PROMPTNESS SHALL BE REWARDED YOU SHALL EACH HAVE ONE OF THESE NICE FRONT SEATS WHERE YOU'LL BE VISIBLE EXAMPLES OF PROMPTNESS AND ENTHUSIASM FOR THE OTHER PUPILS
YOU AND YER EARLY BIRD IDEAS !

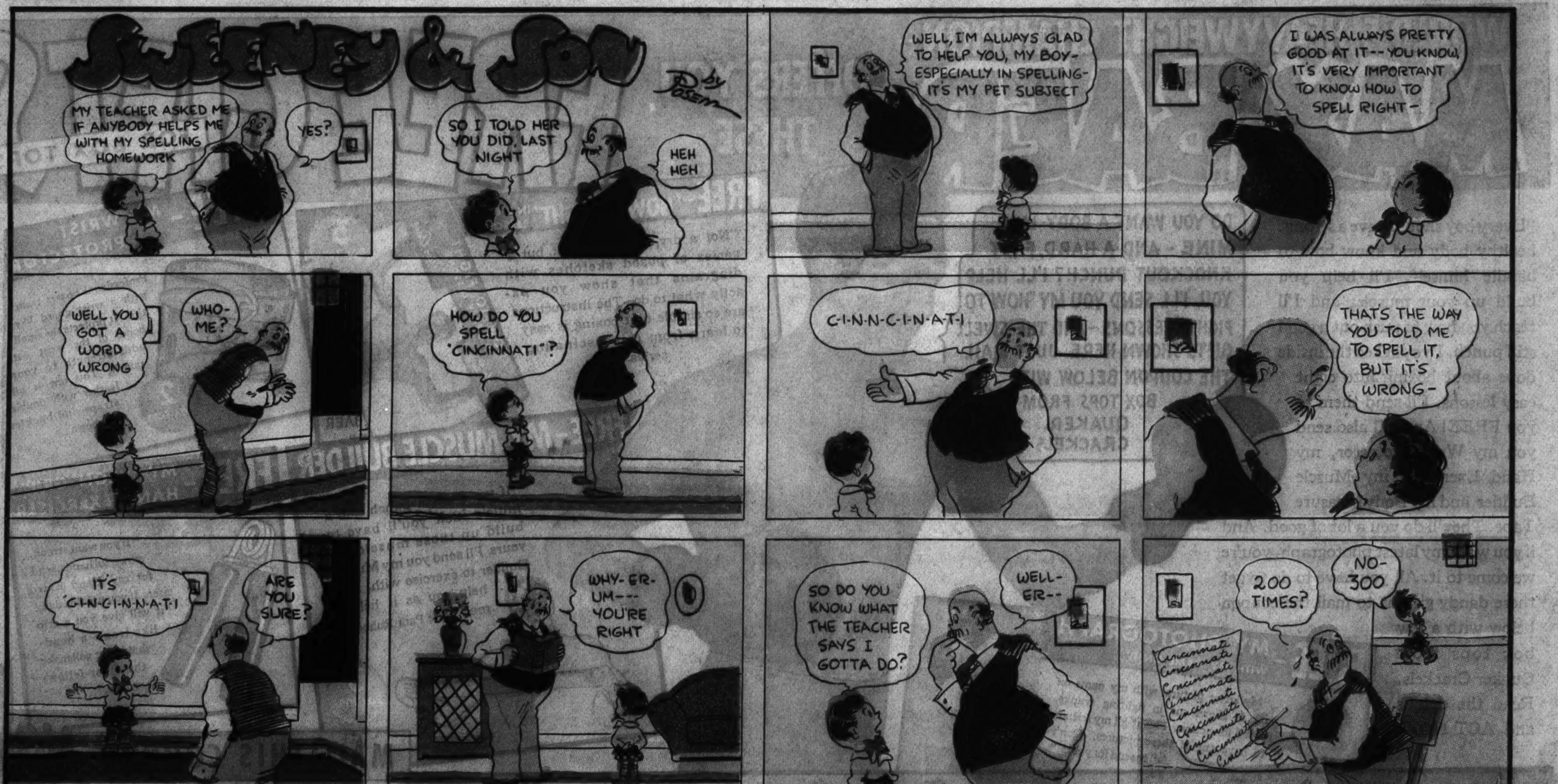
SWEENEY & SON
by POSEN
MY TEACHER ASKED ME IF ANYBODY HELPS ME WITH MY SPELLING HOMEWORK
YES?
SO I TOLD HER YOU DID, LAST NIGHT
HEH HEH
WELL, I'M ALWAYS GLAD TO HELP YOU, MY BOY- ESPECIALLY IN SPELLING- ITS MY PET SUBJECT
I WAS ALWAYS PRETTY GOOD AT IT-- YOU KNOW, IT'S VERY IMPORTANT TO KNOW HOW TO SPELL RIGHT-
WELL YOU GOT A WORD WRONG
WHO- ME?
HOW DO YOU SPELL 'CINCINNATI'?
C-I-N-N-C-I-N-A-T-I
THAT'S THE WAY YOU TOLD ME TO SPELL IT, BUT IT'S WRONG-
IT'S 'C-I-N-C-I-N-N-A-T-I'
ARE YOU SURE?
WHY- ER- UM--- YOU'RE RIGHT
SO DO YOU KNOW WHAT THE TEACHER SAYS I GOTTA DO?
WELL- ER--
200 TIMES?
NO- 300

JINGLET
STEP?
YEP
WOW!
COW!!

[ADVERTISEMENT.] ADVERTISEMENT.] [ADVERTISEMENT.]

Chicago Sunday Tribune
THE WORLD'S GREATEST NEWSPAPER
SEPTEMBER 9, 1934.

CHICAGO'S DIRECTORY OF APARTMENTS, PP. 4-8

JEWELRY, WATCHES, ETC.

MEMBER CHICAGO ASSOCIATION OF COMMERCE.

FIDELITY LOAN BANK
9 S. Clark-st.
LICENSED, BONDED PAWNBROKERS.

PAWNBROKER'S LIQUIDATION SALE OF UNREDEEMED DIAMONDS

YOU MAY HAVE ANY JEWELER APPRAISE OUR DIAMONDS BEFORE YOU BUY.

Diamond Solitaires

3.45 CARAT LADY'S DIAMOND SOLITAIRE. Finest American cut. Blue white. Flawless. An unusually fine gem. Set in a gorgeous all platinum mounting with 28 brilliant diamonds. Formerly $3,125. Sale price to liquidate loan....$785.00
3.15 CARAT LADY'S DIAMOND SOLITAIRE. Finest American cut and color. Very brilliant. Set in a very elaborate all platinum mounting of latest design with 20 round and fancy cut diamonds. Formerly $2,300. Sale price to liquidate loan....$575.00
2.39 CARAT LADY'S DIAMOND SOLITAIRE. Fine cut and color. Flawless. Exceptional brilliancy. Set in an all platinum prong mounting with 6 side diamonds. Formerly $1,300. Sale price to liquidate loan....$325.00
2.01 CARAT LADY'S DIAMOND SOLITAIRE. Fine cut. Blue white. Exceptional brilliancy. Elaborately set in the newest type all platinum mounting with 18 diamonds. Formerly $1,100. Sale price to liquidate loan....$275.00
1.58 CARAT MAN'S DIAMOND SOLITAIRE. Finest American cut. Flawless. Very brilliant. Set in a handsome 18K white gold mounting with 2 baguette shaped sapphires. Formerly $725. Sale price to liquidate loan..$185
1.36 CARAT LADY'S DIAMOND SOLITAIRE. Finest American cut. Blue white. Very brilliant. Set in an all platinum fancy prong mounting with 6 diamonds. Formerly $550. Sale price to liquidate loan....$140.00
1.25 CARAT MAN'S DIAMOND SOLITAIRE. Fine cut and color. Flawless. Exceptional brilliancy. Set in a 14K white gold mounting of unique design. Formerly $525. Sale price to liquidate loan....$135.00
1.15 CARAT LADY'S DIAMOND SOLITAIRE. Fine American cut. Blue white. Exceptional brilliancy. Set in a beautiful all platinum mounting with 12 diamonds and 4 sapphires. Formerly $475. Sale price to liquidate loan....$120.00
1.01 CARAT LADY'S DIAMOND SOLITAIRE. Blue white. Set in the newest square prong mounting with 4 diamonds. Formerly $420. Sale price to liquidate loan....$105.00
.82 CARAT LADY'S DIAMOND SOLITAIRE. Fine cut. Blue white. Very brilliant. Set in the newest all platinum mounting with 6 diamonds. Channel set. Formerly $300. Sale price to liquidate loan....$75.00
.55 CARAT LADY'S DIAMOND SOLITAIRE. Fine cut. Blue white. Set in the newest all platinum mounting with 6 side diamonds. Formerly $225. Sale price to liquidate loan....$57.50
.34 CARAT LADY'S DIAMOND SOLITAIRE. Fine cut. Blue white. Set in the newest white gold mounting with 2 diamonds. Formerly $125. Sale price to liquidate loan....$32.50

Diamond Wedding Rings
BRAND NEW.

$240 DIAMOND WEDDING RINGS. All platinum channel set, complete circle 28 unusually large, perfectly matched diamonds. All finger sizes....$60.00
$175 DIAMOND WEDDING RINGS. All platinum channel set complete circle. Set with 32 large blue perfectly matched diamonds, set edge to edge, no metal separation. All finger sizes....$42.50
$107 DIAMOND WEDDING RINGS. All platinum channel set, complete circle. Set with 48 blue white diamonds, perfectly matched. All finger sizes....$26.75
$51 DIAMOND WEDDING RINGS. All platinum, channel set. 10 sparkling blue white diamonds. All finger sizes.$12.75

Diamond Dinner Rings

$1,860 GORGEOUS FANCY 3 STONE DIAMOND RING. Weight of 3 diamonds about 4 carats. Finest American cut. Blue white. Brilliant. Handmade all platinum mounting ornamented with 12 round and 2 baguette diamonds. Sale price to liquidate loan....$465.00
$260 DIAMOND DINNER RING. Beautifully designed in all platinum. Set with 15 large diamonds of fine quality. Sale price to liquidate loan....$65.00
$190 LADY'S FANCY 3 STONE DIAMOND RING. 3 perfect blue white diamonds weighing about ¾ carat. Attractive 18K white gold mounting. Sale price to liquidate loan....$47.50
$60 DIAMOND DINNER RING. Set with 3 blue white perfect diamonds. Attractive 18K white gold mounting with 2 sapphires. Sale price to liquidate loan..$20

Diamond Wrist Watches

$540 LADY'S DIAMOND BAGUETTE WRIST WATCH. Set with 60 round and 8 baguette diamonds, all blue white and perfect. Elaborate all platinum case with excellent 17 jewel guaranteed Swiss movement. Brand new..$135
$260 LADY'S DIAMOND BAGUETTE WRIST WATCH. Set with 30 diamonds unusually large. Artistically designed all platinum case with excellent 17 jewel guaranteed Swiss movement. Brand new....$65.00
$190 LADY'S DIAMOND BAGUETTE WRIST WATCH. All platinum step design case. Set with 38 fine selected diamonds. Excellent 17 jewel guaranteed Swiss movement. Brand new....$47.50
$150 LADY'S DIAMOND BAGUETTE WRIST WATCH. Set with 22 fine selected diamonds. All platinum rectangular style case with high grade 17 jewel guaranteed movement. Brand new....$37.50

Bracelets, Brooches, Etc.

$1,900 DIAMOND BRACELET. Elaborately designed and of exquisite workmanship. 121 fine quality diamonds and 28 genuine emeralds. All platinum flexible mounting. Approximate total weight of diamonds, 8 carats. Sale price to liquidate loan....$475.00
$900 BROOCH-CLIPS COMBINATION. Beautifully designed in all platinum. Set with 60 round and 10 baguette diamonds, also 4 genuine pigeon blood rubies. Sale price to liquidate loan $225
$300 DIAMOND BROOCH. All platinum straight line design with filigree border. Set with 24 fine blue white perfect diamonds. Sale price to liquidate loan....$75.00
$100 DIAMOND BRACELET. Platinum top flexible mounting. Set with 3 diamonds in onyx squares. Sale price to liquidate loan....$25.00

Many Other Bargains Too Numerous to Mention.

OUT-OF-TOWN CUSTOMERS

We will ship any article to your bank or Railway Express Agency for your inspection at no cost or obligation to you.

Money Loaned
Quick—Confidential on Diamonds—Watches—Jewelry
Lowest Rates of Interest.
Highest Valuations.

FIDELITY LOAN BANK
9 S. Clark-st.
LICENSED, BONDED PAWNBROKERS.

JEWELRY, WATCHES, ETC.

THE U. S. LOAN BANK
10 N. Clark-st.
SIXTH FLOOR
CLOSED MONDAY.
Sale Starts Tuesday Morning, 9 A. M.

UNHEARD OF VALUES IN OUT OF PAWN BARGAINS

BRAND NEW—PAWNED BY JEWELERS.
Will submit any article for appraisal before purchase.

Diamond Rings

6.05 KT. DIAMOND EMERALD CUT. Absolutely perfect. Free from any flaws or imperfections. Gorgeously mounted in all platinum ring. Formerly $5,000....$1,250
2.91 KT. DIAMOND. BLUE STEEL color. Beautifully mounted in all platinum ring with 10 blue white diamonds in setting. Formerly $2,200.00....$550.00
2.79 KT. DIAMOND. ABSOLUTELY perfect. Free from any flaws or imperfections. Mounted in all platinum ring with 10 round blue white diamonds and 6 baguette shape diamonds in setting. Formerly $1,900.00....$475.00
2.62 KT. DIAMOND. BLUE WHITE. Very finest American cut. Handsomely set in man's ring with 4 large blue white diamonds in mounting. SPECIALLY PRICED.$275.00
2 KT. DIAMOND BLUE WHITE. Beautifully mounted in all platinum ring with 10 blue white diamonds in setting. SPECIALLY PRICED....$235.00
1.85 KT. DIAMOND. BLUE WHITE. Handsomely mounted in all platinum ring with 30 blue white diamonds in mounting. SPECIALLY PRICED....$225.00
1.65 KT. DIAMOND. HANDSOMELY mounted in all platinum ring with 10 blue white diamonds in setting. SPECIALLY PRICED....$175.00
1.50 KT. DIAMOND BLUE WHITE color. Artistically mounted in all platinum ring. Square head effect. 20 blue white diamonds in setting. SPECIALLY PRICED....$150.00
1.25 KT. DIAMOND. HANDSOMELY mounted in all platinum ring with 38 blue white diamonds in mounting. SPECIALLY PRICED....$135.00
1 KT. DIAMOND. BEAUTIFULLY mounted in all platinum ring with 6 blue white diamonds in mounting. SPECIALLY PRICED....$90.00
90/100 KT. DIAMOND. MOUNTED IN latest design platinum ring with 18 diamonds in setting. SPECIALLY PRICED....$65.00
50/100 KT. DIAMOND. HANDSOMELY mounted in platinum ring with 6 blue white diamonds in setting. SPECIALLY PRICED....$50.00

Diamond Dinner Rings

$380.00 DIAMOND DINNER RING. Set with 3 large diamonds in center. Approximate weight 1.50 kt. and 20 large blue white diamonds in all platinum ring. SPECIALLY PRICED....$95.00
$200.00 DIAMOND DINNER RING. 34 large blue white diamonds set in platinum handsome design ring. SPECIALLY PRICED....$50.00
$140.00 DIAMOND DINNER RING. Set with 12 large blue white diamonds in all platinum ring. SPECIALLY PRICED....$35.00

Diamond Wedding Rings

$160.00 DIAMOND WEDDING RINGS. All platinum Channel set. 32 large blue white perfectly matched diamonds. SPECIALLY PRICED..$40.00
$130.00 DIAMOND WEDDING RINGS. All platinum Channel set. 51 large square cut blue white matched diamonds. SPECIALLY PRICED..$32.50
$110.00 DIAMOND WEDDING RINGS. All platinum Channel set. 55 large blue white diamonds. SPECIALLY PRICED....$27.50
$90.00 WEDDING RINGS. ALL PLATINUM. Double row Channel set with 20 large blue white matched diamonds. Very newest feature. Brand New....$22.50
$50.00 DIAMOND WEDDING RINGS. All platinum Channel set. 10 large blue white diamonds half way around. SPECIALLY PRICED..$12.50
$30.00 DIAMOND WEDDING RINGS. 5 large blue white diamonds set in white gold rings. SPECIALLY PRICED....$7.50

Diam'd Watch Bracelets

$700.00 BAGUETTE WATCH BRACELET. All platinum. Latest design. Set with 2 large blue white baguette shape diamonds and 88 large blue white round diamonds attached with an all platinum flexible diamond set bracelet. Handsomely designed. 17 jewel guaranteed movement. SPECIALLY PRICED....$175.00
$270.00 BAGUETTE WATCH BRACELET. All platinum. Set with 38 large blue white diamonds. 17 jewel guaranteed Waltham movement [smallest American baguette movement made]. SPECIALLY PRICED....$67.50
$200.00 LADY'S BAGUETTE WATCH bracelet. All platinum. Set with 38 perfect blue white matched diamonds. 17 jewel guaranteed movement. SPECIALLY PRICED.$50.00
$150.00 ELGIN WATCH BRACELET. 17 jewel movement. 6 large blue white diamonds set in platinum. SPECIALLY PRICED....$37.50

Bracelets & Brooches

$2,600.00 DIAMOND BRACELET. SET with 6 large blue white marquise shape diamonds and 168 round blue white diamonds, in all platinum handmade very flexible bracelet. SPECIALLY PRICED..$650.00
$2,100.00 DIAMOND BRACELET. Beautifully mounted in all platinum with 3 marquise shape diamonds, 18 baguette shape diamonds and 156 round diamonds. All blue white. Handmade, flexible bracelet. SPECIALLY PRICED....$525.00
$780.00 DIAMOND BRACELET. SET with 3 blue white marquise shape diamonds and 62 round blue white diamonds in handsome platinum flexible bracelet. SPECIALLY PRICED....$195.00
$300.00 DIAMOND BAR PIN. SET with 25 large blue white diamonds. Gorgeously mounted in a handmade all platinum bar pin. SPECIALLY PRICED....$75.00
$60.00 WATCHES. 21 JEWEL Illinois, Hamilton, and Elgin. 14 kt. 25 year guaranteed cases. SPECIALLY PRICED....$15.00

FUR COATS—1934 Styles.
BRAND NEW.

$2,400.00	Eastern Mink Coat	$650.00
1,800.00	American Mink Coat	495.00
1,200.00	Drop Skin Mink Coat	350.00
675.00	Persian Lamb Coat	250.00
475.00	Jap Mink Coat	150.00
325.00	Hudson Seal Coat	115.00
50	Additional Coats	$50 and up
50	Fine Fur Scarfs and Jackets	$10 and up

Confidential Loans on diamonds, watches and jewelry in private rooms at lowest rates.

THE U. S. LOAN BANK
10 N. Clark-st.
SIXTH FLOOR
42 years in the heart of loop.

JEWELRY, WATCHES, ETC.

OUT OF THE HIGH RENT LOOP DISTRICT WE CANNOT BE UNDERSOLD.

LEVINSON'S LOAN BANK
739 N. CLARK-ST.
ESTABLISHED 1888.
Bonded and Licensed Pawn Brokers.
Known from Coast to Coast.

Out of Pawn Bargains
DIAMONDS
Jewelers' Expired Loans

WE INVITE—WE EVEN URGE COMPARISON OF OUR VALUES.
Compare QUALITY, not alone QUANTITY. DON'T BE MISLED BY SIZE. SEE US BEFORE YOU BUY.
Full Money Back Guarantee.
WE WILL SUBMIT ANY ARTICLE FOR APPRAISAL BEFORE PURCHASE. YOU SELECT THE APPRAISER.

Diamond Rings
SOLITAIRES

EXPIRED LOAN 3868.
5 CT. EMERALD CUT DIAMOND, 98% flawless, exceptionally brilliant, set in a lady's newest designed all platinum tailored ring with 2 baguette and 2 round diamonds....$795
EXPIRED LOAN NO. 4152.
3.05 CT. DIAMOND, BLUE WHITE, FINEST AMERICAN CUT, exquisitely mounted in a lady's all platinum ring with 16 round, 2 baguette and 2 marquise diamonds..$525
EXPIRED LOAN NO. 2938.
2.20 CT. MARQUISE DIAMOND, ABSOLUTELY PERFECT AND FLAWLESS, exceptionally brilliant, set in a lady's all platinum neatly designed prong mounting with 6 diamonds Channel set....$295
EXPIRED LOAN NO. 3696.
1.90 CT. DIAMOND, PERFECT AND FLAWLESS, unusually brilliant, set in a gent's yellow gold platinum top 32d degree Shrine Scottish Rite ring....$235
EXPIRED LOAN NO. 3769.
1.50 CT. DIAMOND, BLUE WHITE, BRILLIANT. American cut, set in a lady's all platinum beautifully designed step effect ring with 16 round and 2 baguette diamonds....$195
EXPIRED LOAN NO. 3003.
1.23 CT. DIAMOND, BLUE WHITE, PERFECT AND FLAWLESS, set in a lady's attractive all platinum step design ring with 16 diamonds....$160
EXPIRED LOAN NO. 2638.
1.05 CT. DIAMOND, BLUE WHITE, PERFECT, set in a lady's all platinum ring of newest tailored design with 6 diamonds, set marquise effect....$135
EXPIRED LOAN NO. 2765.
.75 CT. DIAMOND, BLUE WHITE, PERFECT AND FLAWLESS WESSELTON, set in a gent's handsome hand made modern mounting....$95
EXPIRED LOAN NO. 3844.
.90 CT. DIAMOND, BLUE WHITE, set in a lady's attractive all platinum ring with 4 diamonds....$63
EXPIRED LOAN NO. 3774.
.72 CT. DIAMOND, BLUE WHITE, FINE AMERICAN CUT, set in a lady's artistically designed engagement ring with 2 blue sapphires..$58
EXPIRED LOAN NO. 4004.
.52 CT. DIAMOND, BLUE WHITE, set in a lady's handsomely designed engagement ring with 2 diamonds..$48
EXPIRED LOAN NO. 2245.
.35 CT. DIAMOND, BLUE WHITE, PERFECT, set in a lady's beautifully patterned all platinum ring with 6 diamonds....$37

BRAND NEW
PAWNED BY JEWELERS.

Diamond Wedding Rings
ALL FINGER SIZES

$27 WEDDING RINGS, 18 kt. white gold. Channel set with 5 large blue white diamonds. BRAND NEW....$6.95
$48 WEDDING RINGS, all platinum. Channel set with 10 large blue white diamonds. BRAND NEW..$12
$68 WEDDING RINGS, all platinum. Channel set with 10 blue white perfect matched diamonds, larger than usual. BRAND NEW....$17
$100 WEDDING RINGS, all platinum. Channel set with 55 large blue white diamonds. BRAND NEW....$25
$155 WEDDING RINGS, all platinum. Channel set with 32 large blue white perfectly matched diamonds. BRAND NEW....$39
$220 WEDDING RINGS, all platinum. Channel set with 30 unusually large blue white perfect matched diamonds. BRAND NEW....$55

Diamond Dinner Rings

$180 DINNER RING, hand made, attractively designed with 11 diamonds, 3 large center diamonds, all of fine blue white perfect quality....$45
$650 DINNER RING, all platinum, hand made, artistically patterned with 23 blue white perfect diamonds, unusually large center diamond, approximate weight of diamonds 2.50 cts....$165

Diamond Wrist Watches

$160 LADY'S BAGUETTE WRIST WATCH, all platinum, attractively set with 38 blue white diamonds, 17 jewel guaranteed finest Geneva Swiss movement. BRAND NEW....$40
$300 LADY'S WALTHAM BAGUETTE WRIST WATCH, all platinum, beautifully patterned with 34 diamonds, 2 marquise diamonds, all blue white and perfect, 17 jewel Waltham guaranteed movement. BRAND NEW....$75
$500 LADY'S ELGIN BAGUETTE WRIST WATCH, all platinum, artistically designed with 38 round and 2 baguette diamonds, all blue white and perfect, 17 jewel guaranteed movement, timed and cased at Elgin factory [smallest American baguette movement made]. BRAND NEW....$125
$700 LADY'S BAGUETTE WRIST WATCH, all platinum, exquisitely patterned with 114 diamonds, 4 baguette diamonds, gorgeously designed rolled diamond flexible link ends with 24 diamonds, all of fine blue white quality, unusually attractive, 17 jewel high grade guaranteed movement. BRAND NEW....$175

Gents' Watches

$900 GENT'S ALL PLATINUM WRIST WATCH, thin model, handsomely designed with 40 blue white perfect full cut diamonds in dial and 17 genuine oriental rubies in numerals, platinum buckle strap, very distinctive, highest grade fully jeweled Paul Ditisheim [Paris] movement. GUARANTEED. BRAND NEW....$225
$600 PATEK PHILIPPE POCKET WATCH, very thin model, 18 kt. solid gold original Patek Philippe case, 18 jewel 12 size Patek Philippe movement, 8 adjustments. GUARANTEED. BRAND NEW....$150

Star Sapphire Specials

20 CT. STAR SAPPHIRE, 6 point perfect star, hazy blue, set in a gent's all platinum handsome hand made mounting with 2 large blue white baguette diamonds....$195
15 CT. STAR SAPPHIRE, 6 point perfect star, hazy blue, set in a gorgeously designed all platinum lady's hand made mounting with 22 diamonds, 2 large baguette diamonds, all blue white and perfect, unusually attractive....$215

HUNDREDS OF OTHER REAL BARGAINS, including an amazing selection of bracelets, brooches, etc.
Remember! We are out of the high rent loop district. Our lower rental means GREATER SAVINGS for you.

OUT-OF-TOWN CUSTOMERS

ATTENTION! We will ship any article to your Bank or the Railway Express Agency, Inc., for your inspection and approval at no cost or obligation to you. ANYWHERE!

LEVINSON'S LOAN BANK
BONDED AND LICENSED PAWN BROKERS
ESTABLISHED 1888.
Known from Coast to Coast.
739 N. CLARK-ST.

In Aquaplaning Championships

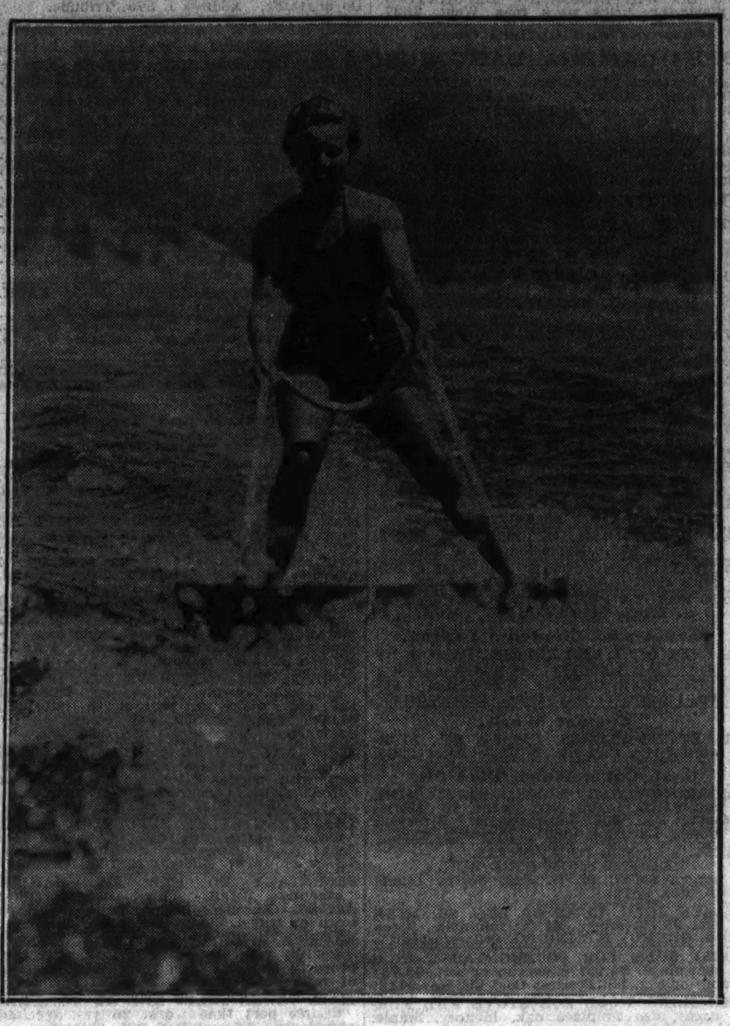

Annual Lake Arrowhead competition provided plenty of thrills as daring riders spilled behind fast speedboats towing the aquaplanes. Miss Josephine Ettien of Hollywood is shown here on practice ride.
[Acme Photo.]

INDEX

	Page	Col.
Aviation	12	7
Announcements, Part 1	22	.
Apartments—See To Rent		
Arts and Antiques	2	2
Auction Sales	10	6
Aquariums and Supplies—(See Business Directory)	2	4
Automobiles—		
Used Automobiles—for Sale	11, 12	
Trucks	12	2
Wanted	12	3
Loans	12	2
Tires	12	2
Credits	12	2
Trailers	12	2
Motor Trucks to Rent and Wanted	12	2
Barter and Exchange	2	3
Bar and Store Fixtures	12	8
Bicycles and Motorcycles	12	2
Board and Lodging	4	7
Boats, Yachts, Etc.	2	3
Books and Magazines	9	8
Building Material	9	8
Business Opportunities	10	3
Businesses for Sale	10	3
Partnerships and Investments	10	4
Distributors	10	5
Concessions, Locations and Leases	10	5
Merchandise and Novelties	10	5
Business Equipment	10	5
Business Service	10	5
Wanted	10	6
Business Personals	10	2
Business Directory	2	4
Bus Transportation	12	8
Cemeteries	Part 1, 22	
Clothing, Furs, Etc.	9	8
Coal, Coke, Wood, Fuel Oil—(See Business Directory)	2	4
Cameras and Optical Goods—(See Business Directory)	2	4
Dancing Schools	4	4
Death Notices	Part 1, 22	
Dogs, Cats, Birds, Poultry, Etc.	12	3
Dressmaking and Millinery Schools	4	4
Financial	9	8
Garages	12	2
Help Wanted—Male	2, 3	
Help Wanted—Female	4	1
Horses, Harness, and Wagons	4	4
Hotels and Apartment Hotels	4, 5	
Home Furnishings	12	4
Home Furnishings Wanted	12	8
Household Appliances	12	7
Houses—See Real Estate and To Rent		
Hunting Property and Privileges	2	3
Heating and Plumbing—(See Business Directory)	2	4
Instruction	1, 2	
Jewelry, Watches, Etc.	1	1
Land Information	9	6
Leaseholds	12	7
Loans—Personal Property and Salary	10	1
Lost and Found	2	2

	Page	Col.
Machinery and Equipment	10	8
Miscellaneous	10	2
Mortgages (See Real Estate Loans)	9	7
Motorcycles and Bicycles	12	2
Mausoleums	Part 1	22
Musical and Dramatic	4	4
Musical Instruments	10	7
Moving, Storage—(See Business Directory)	2	4
Office Furniture and Devices	10	8
Parcel Post and Express	2	3
Patents, Patent Attorneys	10	2
Personal	2	3
Pianos (See Musical Instruments)	10	7
Printing Mach'y and Supplies	9	8
Piano Tuning—(See Business Directory)	2	4
Radios, Supplies and Service	8	5
Real Estate—		
Apartment Buildings	8	6
Co-operative Apartments	8	6
Business Property	8	6
Houses	8	6
Houses Built to Order	8	8
Vacant	8	8
Manufacturing Property	8	8
Oak Park, Austin	8	8
Suburban	8, 9	
Estates Property	9	3
Acre Property	9	3
Other Cities	9	3
Resorts	9	3
Farm Lands	9	4
Miscellaneous	9	6
Wanted	9	6
For Exchange	9	7
Loans, Mortgages	9	7
Real Estate Service	9	6
Sewing Machines	8	5
Situations Wanted	2	5
Stocks and Bonds	9	8
Store and Bar Fixtures	12	8
Stamp Exchange—Part 6, Woman's Section	.	.
To Rent—		
Rooms	4	5
Houses	5	3
Furnished Houses	5	5
Resorts	5	5
Apartments	5, 6, 7, 8	
Apartments and Rooms to Share	5	3
Furnished Apartments	8	1
Stores	8	4
Offices and Shops	8	4
Manufacturing Property	8	5
Floors and Lofts	8	5
Buildings	8	5
Farms	8	5
Travel Opportunities	2	2
Trade Schools—Male	3	8
Trade Schools—Female	4	4
Typewriters and Supplies	3	8
Wanted—To Buy	10	2
Wanted—To Rent—		
Rooms	4	7
Houses	5	5
Resorts	5	5
Apartments	8	3
Farms	8	5

$100.00 REWARD

will be paid by The Tribune for information leading to the arrest and conviction of any one obtaining money fraudulently through Want Ads published in its columns.

AD WRITING ASSISTANCE

The Tribune maintains an expert ad writing department to help you word your want ad to secure the best results. There is no charge for this service.

CONVENIENCE

A Want Ad-Viser is as near to you as your telephone. If you have a telephone, your ad will be charged to you. If not, or if you prefer, a Tribune man will call at your home or office.

24 HOUR SERVICE

Tribune Want Ad-Visers are on duty 24 hours a day, every day of the year, to receive Want Ads by telephone or at the Want Ad Store, 1 South Dearborn. The Want Ad Store in Tribune Tower is open daily until 10 P. M., Sunday until 5 P. M.

Call Superior 0100—Want Ad-Viser Or Want Ad Offices
1 South Dearborn — Tribune Tower

JEWELRY, WATCHES, ETC.

"Cash In" YOUR GOLD
WE GLADLY MAKE FREE ESTIMATES. LICENSED BY U. S. GOVERNMENT. We buy bridgework, silver, diamonds, plated articles, old jewelry, etc. DEAL DIRECT. MEMBER CHAMBER OF COMMERCE.
Romack Gold Refin'g Co.
7. W. MADISON-ST., CORNER STATE-ST.
5TH FLOOR. ROOM 501.

CASH FOR OLD GOLD. CHICAGO GOLD SMELTING COMPANY. 37 SOUTH WABASH, 3D FLOOR.

DIAMONDS AND PAWN TICKETS BOUGHT. Chicago Diam. Exch., 32 N. State. R. 900.

JEWELRY, WATCHES, ETC.

Pawn Tickets, Diamonds
OLD GOLD, SILVER, JEWELRY BOUGHT. For Sale: ½ kt. platinum mtd. dia. ring.$45
1 kt. blue-wh. dia. ring, platinum mount.$95
3 kt. perfect plat. diamond mount....$500
Gents Hamilton, 17 jewel....$20
Jewelers Exch., 32 N. State, Room 1102.

NEW HIGH PRICES
PAID FOR OLD GOLD, PAWN TICKETS, DIAMONDS, DENTAL GOLD, SILVER, BROKEN JEWELRY, WATCHES, ETC. ASK FOR MR. LANE.
7 W. Madison-st., cor. State-st. Room 901.

J. A. WELTY—"THE OLD GOLD BUYER," 6th floor, 36 S. State. [U. S. Govt. lic.] GOLD, JEWELRY, TEETH, WATCHES.

JEWELRY, WATCHES, ETC.

CASH IN YOUR OLD GOLD Silver Platinum
New High Market Prices Paid
for broken or discarded jewelry, watches, rings, chains, gold teeth, eyeglasses, sterling flat ware, bowls, trays, cups, etc., in any condition. Mail or bring in for free appraisal. Articles held for approval. Sell direct to a licensed refiner.
Martin Refining Corporation
55 E. Washington-st.
Rm. 1218 Pittsfield Bldg.
DEARBORN 3394.

WE PAY REAL PRICES FOR OLD GOLD
SILVER, PLATINUM, OLD JEWELRY, WATCHES, DIAMONDS.
RINGS—DENTAL GOLD—WATCH CASES AND PLATED JEWELRY.
ALSO
PAWN TICKETS
BRING OR MAIL WHAT YOU WANT TO SELL US FOR SPOT CASH.
WILSON JEWELRY CO.
SUITE 402—4TH FLOOR.
8 S. DEARBORN.
AT MADISON-ST.

CASH Money for GOLD
Jewelry, silver, dental gold, platinum, diamonds, pawn tickets, etc.
U. S. Government Licensed.
BRING IN OR MAIL TO
BARNETT'S, INC.
57 EAST MADISON-ST.
5 SOUTH WABASH-AV.
MAIN FLOOR, MALLERS BLDG.

OLD GOLD BOUGHT
JEWELRY, DENTAL GOLD, PLATINUM, PLATED ARTICLES, SILVER, DIAMONDS. BRING OR MAIL small or large lots.
New High Market Prices.
A. QUINT & CO.
5 N. WABASH-AV.
ENTIRE 3D FLOOR KESNER BLDG.
GOLD SMELTERS. ESTABLISHED 1873.

Cash Paid for Diamonds, Pawn Tickets, Old Gold.
W. R. ANDERSON, 108 N. STATE, Rm. 516.

INSTRUCTION.

BURNHAM
School of Beauty Culture
Offers Opportunities
Found Only at
BURNHAM'S
—for 63 years the world's largest beauty school

When you visit Burnham's you'll understand why more girls enroll in this school than in any other and you'll be amazed at the unexpected and exclusive advantages which our 63 year record of turning out the best operators enables us to pass on to you—such as positions on ocean liners, positions with the best shops which DEMAND Burnham graduates, free tools, unlimited practice on living models, easy terms, and many other advantages.

Leading Shop Owners DEMAND Burnham Graduates
Shop owners, not only in Chicago but everywhere throughout America, regard the Burnham diploma as a mark of merit. They demand Burnham graduates.

You'll Earn More IN THE Shortest Possible Time
Once explained, you'll see how Burnham teaching methods enable you to master beauty culture quicker, easier, and better—why these methods develop the type of operator shop owners want.

Unbelievably Easy Terms Now
If you act now you can arrange to pay most of your tuition after you graduate.
Open every day and on Monday, Wednesday and Friday evenings until 9 p. m. Call, phone, or write NOW for Free Beauty Culture Book.

....MAIL COUPON TODAY....
E. BURNHAM (Desk 130),
138 N. State-st., Chicago.
Please send me — without obligation your new Beauty Culture Book and complete school information.
NAME ....
ADDRESS ....
CITY.... STATE....

E. BURNHAM
School of Beauty Culture
138 N. State-st., Chicago
Randolph 3355. Dept. 130.

GET U. S. GOVERNMENT JOB. START $105-$200 month. Men-women, age 18-53. Are you eligible for examination? Get our Free Questionnaire, find out. No obligations whatever. Write, INSTRUCTION BUREAU, Dept. 519, St. Louis, Mo.

INSTRUCTION.

7 KEYS TO BEAUTY CULTURE SUCCESS

To aid you in selecting a beauty school that will give you the finest instruction for your money, Madame Louise, DeLEE'S educational director, has prepared the following "yard stick." You will find it helpful in "measuring" the value and comparing the merits of all beauty schools.

1. Does the school give individual personal instruction to each student?
DeLEE'S ANSWER: Each DeLEE student is guaranteed individual personal instruction. DeLEE'S instruction staff consists of veteran, capable, practical beauty and hairdressing experts. They KNOW how to teach.
2. Is equipment 100% new and up-to-the minute?
DeLEE'S ANS.: At DeLEE only the very latest type of equipment is used.
3. Will an internationally famous beauty culture and hairdressing expert instruct you in person?
DeLEE'S ANS.: Madame Louise, known throughout the world as a creator of coiffures for royalty and stage celebrities, heads DeLEE'S instruction staff and gives her personal attention to each student.
4. Are class rooms clean, spacious, light, colorful, and beautiful?
DeLEE'S ANS.: At DeLEE you will be delighted with the beautiful class rooms.
5. Is the school well established and fully accredited by the State of Illinois?
DeLEE'S ANS.: DeLEE is fully accredited by the State of Illinois and is recognized by the profession as a high class institution of learning. DeLEE is backed by more than $2,000,000 in assets. DeLEE is the only beauty school which has been permitted to incorporate in the State of Illinois as a "university."
6. Are tuition fees reasonable and do they cover complete, unlimited instruction?
DeLEE'S ANS.: Tuition at DeLEE is surprisingly reasonable and covers complete, unlimited instruction. DeLEE trains you to be a beauty expert. Payments can be arranged to suit your convenience.
7. Will I be trained for a good paying position in a high class shop?
DeLEE'S ANS.: At DeLEE you will. In fact, the FREE DeLEE employment service will help you to secure a pleasant, good paying position when you are graduated. Quality shops like to employ operators who have been trained under Madame Louise. EVERY DeLEE GRADUATE IS EMPLOYED.

Do come in tomorrow and see this marvelous school. Talk with the DeLEE Dean Miss Ruby Lorain Stevens. You'll enjoy your visit to DeLEE. If you can't come in person, write for interesting FREE book.
BOTH DAY AND EVENING CLASSES.
Mail coupon for interesting FREE book. T-99.
NAME ....
ADDRESS ....
CITY .... STATE....

DeLEE
University of Beauty Culture
30 W. Washington St.
16TH FLOOR. CENTRAL 8225.

LEARN THE FAMOUS NINA PARKER SYSTEM OF Beauty Culture
LOWEST PRICE COMPLETE COURSE IN CHICAGO.
$50
Including Cosmetics, Supplies and Marcel Equipment.
Thorough Shop Experience.
ENROLL NOW!
NINA PARKER graduates are in demand. Class is just starting. Prepare yourself for a finer position with more money.
Day and Evening Classes.
UNDER STATE SUPERVISION. FREE EMPLOYMENT SERVICE.
14 W. Washington-st.
Franklin 2961-2-3. Second Floor.

Self-Consciousness
FEAR, INFERIORITY COMPLEX POSITIVELY OVERCOME.
PUBLIC SPEAKING
QUICK UNUSUAL METHOD.
MEMORY TRAINING
AUTHORITATIVE SOCIAL COACHING.
Conversation, Diction, Vocabulary, Repartee, Charm, Poise, Personality. All training according to individual needs. Est. 18 years. KATHERINE WHITNEY, Auditorium Hotel, Harrison 5000. Suite 522.

BEAUTY CULTURE
Correctly and Scientifically Taught.
UNDER THE PERSONAL SUPERVISION OF MARIE M. HILFER.
DON'T GAMBLE WITH YOUR EDUCATION. Visit our modernly equipped school. Fall classes now forming. Special rate until Sept. 15, equipment included. Day, eve. classes. Manicuring course, with tools....$15
HOLLYWOOD SCHOOL
5 NORTH WABASH-AV.
SUITE 705. Phone Dearborn 0610.

AMERICAN SCHOOL OF BEAUTY CULTURE.
Will prepare you thoroughly To be self-supporting.
You are trained carefully with Plenty of actual work on patrons.
Course is complete in every detail.
LOW TUITION INCLUDES EVERYTHING.
We help finance our students.
Positions furnished our graduates.
AMERICA'S FINEST Group of TEACHERS.
159 N. STATE-ST. DEAR. 6627.
8th Floor.

Kellberg Institute, Inc.
RECOGNIZED SCHOOL OF SWEDISH Massage. 54 years of continuous bus. in Loop. Kelberg grads. always in demand. Dr.'s, nurses ½ rate. Pract. nursing. Dr.'s asst. lab. courses. Earn while learning: pos. wait. 14 W. Washington-st. Dear. 6984.

AMERICAN COLLEGE OF PHYSICAL THERAPY.
Scientific Massage. Electro Therapy, Hydrotherapy. Prepares you for any state examination. 5 N. Wabash. Tel. Fra. 0301.

GET U. S. GOVERNMENT JOB—START $105-$200 month. Men, women, age 18-53. Are you eligible for examination? Get our Free Questionnaire—find out. No obligations whatever. Write, INSTRUCTION BUREAU, Dept. 519, St. Louis, Mo.

PUPILS NOT ATTENDING SCHOOLS CAN be kept up to grade by private tutor; grade or high schl. Your home. Buckingham 5457.

ITALIAN TAUGHT IN 24 LESSONS. NEW, special, complete course. Positive results. F. Ricciardi, 32 W. Washington. Dear. 3049.

STENOGRAPHERS!—Eve. dict. classes; Munson, Graham, Pittman, Success shorthand; reas. Mr. Custic, 343 S. Dearborn. Har. 0420.

INSTRUCTION.
MARINELLO BEAUTY CULTURE SYSTEM.

Marinello's Position of Leadership

IN BEAUTY CULTURE training has been won by upholding the finest tradition of the art and science of the beauty profession for over 33 years.

NO INSTITUTION EXISTS ANYWHERE IN THE WORLD WHICH APPROACHES MARINELLO
in size, scope, educational qualifications or resources.

Beauty culture as taught by Marinello is the leading profession for women.

In these days a practical education is most important to girls who are compelled to earn their own living. A general education is a splendid thing, but it may take years for you to get an opportunity to use it. A Marinello graduate is ready to earn the minute she is graduated. She is a professional woman of standing by virtue of her Marinello diploma. She is welcomed by owners of established beauty salons. She is preferred by patrons who insist upon securing the services of Marinello trained beauticians.

PROFICIENCY IN BEAUTY CULTURE GUARANTEED TO EVERY STUDENT.

Of all the professions open to women, a beautician's career, as taught by Marinello, is the most attractive and remunerative. Marinello makes you a complete mistress of the cosmetician's art, it trains you to attract the best paying patrons—women who cheerfully pay for such treatments and skill as only Marinello graduates are capable of rendering.

If you are tired of your present position decide now to begin a new well paid lifetime career.
Marinello has helped Thousands of Women

No more long hours at small wages! No more worry about the future. MARINELLO graduates are happy, independent, and successful. They dress well, enjoy life, and can afford things dear to the heart of every woman.

REMEMBER THESE FACTS!
MARINELLO is the World's Largest and Most Famous System of Beauty Schools

MARINELLO has graduated over 55,000 successful women.
MARINELLO has been established for over 33 years.
MARINELLO beauty products are used in over 10,000 leading beauty salons in the United States.
MARINELLO graduates hold preferred positions in every state in this country and in fourteen foreign countries.
MARINELLO guarantees proficiency in beauty culture to all graduates.
MARINELLO graduates are in demand everywhere to fill well paid positions.

No other system can replace the tested and proven complete scientific training Marinello gives its graduates. It's the value of your training AFTER YOU GRADUATE that counts. We are confident that Marinello will be your final choice as it has with other 55,000 Marinello graduates.

A short course of training at Marinello prepares you for your life's work. It opens up a field for you in a respectable, pleasant profession and places you in a position to have an income immediately. Marinello offers you a new easy payment plan, earning while training, free employment service, and many other helpful advantages.

NOW!
MARINELLO OFFERS
New Easy Payment Plan.
Earn While Learning.
Free Employment Service
and other helpful advantages, including
Complete Set of Instruments, Textbooks and All Cosmetics for Classes Furnished
to all students enrolling for day or evening classes now forming. Visit our school, phone, or write today for full information and attractive FREE illustrated booklet; also set of 8 photographs of various Marinello classes at work.

— — — MAIL THIS COUPON NOW — — —
NAME ....
ADDRESS ....
PHONE ....
National School of Cosmeticians, Inc. ST18.

MARINELLO
INTERNATIONALLY ESTABLISHED SYSTEM OF BEAUTY CULTURE.
108 N. State-st.
Chicago, Ill.
State 5057

(Continued on following page.)

INSTRUCTION.

(Continued from preceding page.)

3 WAYS.

MOLER'S

Have a New Universal Course of Beauty Culture AND Men's Barbering

that enables any one to pass any state board examination.

It embodies the Maximum of each State requirement.

It gives the extreme period of training.

It gives the highest degree of perfection.

Its purpose is to enable you to travel and be sure of a license in each State.

It is the NEW UNIVERSAL COURSE.

BUT—for Illinois—this is not required and so the PRIVATE LESSON COURSE. enables you to start earning quicker.

HOWEVER—the Most for the Least is the Half Rate Regular Course —the schooling that Moler originated 41 years ago.

You can also earn your living while learning.

Prepare Now by one of these 3 ways for a job created by Moler. See how.

CALL-WRITE OR PHONE.

MOLER SYSTEM

59 E. Monroe at Wabash.

Central 6393. Chicago, Ill.

Mr. Moler, Dept. T.: I am interested in learning.
[ ] Beauty Culture [ ] Half Rate Course
[ ] Priv. Lesson course [ ] Earn living
[ ] Universal Course [ ] Regular.
[ ] Barbering [ ] Positions.

NAME.......................................

STREET.....................................

CITY.......................STATE..........

OUR GRADUATES REFLECT THEIR TRAINING IN INCREASED EARNINGS. [illegible]

HIGH SCHOOL [illegible]

YOUR FUTURE [illegible]

BEAUTY CULTURE [illegible]

$2 DOWN [illegible]

SELAN SYSTEM [illegible]

SELF-EXPRESSION [illegible]

HIGH SCHOOL OR JUNIOR COLLEGE [illegible]

$5-$6 A MONTH. [illegible]

$45—NO EXTRAS [illegible]

INSTRUCTION.

LEARN

Swedish Massage

AND PHYSIO-THERAPY.

Prepare in few weeks for big pay in uncrowded profession. Open to men and women. Complete low cost course, day or evening. Earn while learning in largest Physio-Therapy clinic in America. Finest equipment. 28 years of success. The ONLY massage school recognized and accredited in every state having massage laws.

FREE EMPLOYMENT HELP to graduates. Jobs open with physicians, clubs, sanitariums, and in private practice. Get in now, before State Boards raise requirements.

$40.00

tuition reduction for those enrolling NOW! Visitors welcome; no obligation. 8:30 a. m. to 4 p. m. Phone Seeley 6940.

——CLIP COUPON——

NATIONAL COLLEGE,
20 N. Ashland-blvd., Chicago, Ill.
Kindly send free Booklet T-36:

NAME ....

ADDRESS ....

MIDWEST

BEAUTY COLLEGE, LTD.

This Nationally recognized college graduates operators who are now in finest Beauty Salons. Also shop owners and instructors in Beauty Culture Schools. We offer for a limited time, the same high standard complete Beauty Course, includ. Manicuring, Hairdressing, Cosmetics., etc. [Former $125 Value]

NOW $50

You train here on new, latest, most modern equipment; nothing finer, nothing better. Day-eve. classes now forming. POSITIONS. See in person, or write Desk TS.
BERTHA MILL McCLAIN, Prin.

203 S. DEARBORN

2D FLR. CHICAGO. HARR. 2200.

BEAUTY CULTURE THE

HALE WAY

Is the Proven Way to Success

Learn every branch of Beauty Culture by private, individual instruction and actual work on living models. No waste of time. Good positions secured for our graduates.

SPECIAL REDUCED RATES FOR THIS WEEK ONLY

Day and eve. classes forming. Investigate now. E Z payment plan. Call or write.

Gertrude Hale School

The University of Beauty Culture
For those who want the best in training.
30 N. Dearborn-st. 3d Floor.

PLAY Modern Jazz in 20 LESSONS

We can teach you by note in only ten hours of private instruction, the Christensen Way. Thousands of Christensen Successes your guarantee. Est. 1903. FREE DEMONSTRATION. No [illegible]

CHRISTENSEN SCHOOLS OF MUSIC [illegible]

LOST AND FOUND.

TO FINDERS. [illegible]

TO LOSERS. [illegible]

[illegible]

TRAVEL OPPORTUNITIES.

[illegible]

WARNING. [illegible]

CALIF.—SHARE GAS ONLY. [illegible]

ARTS AND ANTIQUES.

[illegible]

PERSONAL.

SUITABLE COMPENSATION OFFERED FOR INFORMATION AS TO PRESENT WHEREABOUTS OF THE FOLLOWING PERSONS OR OF AUTOMOBILES:
CHAS. E. SMITH JR., formerly 2847 W. Washington-blvd., or Ford Coupe, motor No. 18-144573, Ill. '34 Lic. 309884.
ALEXANDER W. JAMIESON, formerly 6634 Newgard-av. and 6202 Lakewood, or Lincoln 1928 Sedan, motor No. 52051, serial No. 52051, Ill. '34 Lic. 703-036.
MITCHELL RYBICKI, photograph solicitor, formerly 2840 Iowa and 1109 N. Leavitt and 957 Milwaukee-av. and 2501 S. Kedzie, or Chevrolet '30 Coach, motor No. 1715076, serial No. 21AD3896.
CHARLES DAVIS, Salesman, formerly 6434 Cottage Grove-ave., and 203 W. 63d, and 6028 South Park, or '30 Chevrolet Coupe, motor No. 1450122, serial No. 1AD9143, '34 Ill. lic. 466-238.
MARK M. BOWELLE, formerly 4062 Broadway and 4040 Broadway, or '30 De Soto Sedan, motor No. K106836, serial No. KD466R, Ill. '34 lic. 715-524.
JOSEPH C. CARROLL, Chef, formerly Kansas City, Mo., and 1251 N. La Salle-st., Chicago, or '32 Oldsmobile coach, motor No. F307674, serial No. K15364.
JOE FRISCO, Actor, formerly 1231 42d-st., Rock Island, Ill., and 616 N. Rush-st., Chicago, or Plymouth '33 Coupe, motor No. PD144827, serial No. 2137311.
MAX NISSENBAUM, formerly 1548 S. Millard and 1403 S. Komensky-av., and 4415 W. 14th-st., or Chevrolet '32 Coach, motor No. 3286858, serial No. 21BAO-631651, Ill. '34 lic. 679-086.
LEE VRELL, formerly 536 Hinman-av., and 602 Hinman-av., Evanston, or Chrysler '29 Sed., motor No. 295454, serial No. CD379C, Ill. '34 lic. 761-727.
CARL HANSON, formerly 1329 Scott-av., Chicago Heights, Ill., or Chevrolet '30 Coupe, motor No. 1447273, serial No. 21AD10158.
IRVING A. GREEN, formerly 377 Montgomery-st., and 2505 Bedford-av., Brooklyn, N. Y., or Chevrolet '33 Sedan, motor No. 3951761, serial No. 2CA-1098104, N. Y. '34 lic. 5L7442.
SIMON VIENER, formerly 377 Montgomery, and 2505 Bedford, Brooklyn, N. Y., or Chevrolet '33 Sedan, motor No. 3912042, serial No. 2CA0993069, N. Y. '34 lic. 5L7441.
Write, phone or wire
ROBERT HOEGNER,
160 N. La Salle-st.
Room 200. State 3856.
All information held in strict confidence.

SUITABLE COMPENSATION OFFERED FOR information concerning present whereabouts of following persons or automobiles:
EUGENE SULLIVAN, Bartender, prev. of 525 Fullerton-pkwy., or 1931 Stude. Dict. 8 Sed., Mot. A-981, Ser. 9000998, Ill. lic. 945-749.
ELLIS Y. BEATTY, Salesman, prev. of 4441 N. Lincoln-st., or Ford Tudor Sed., Mot. 18-140115, Ill. lic. 755-231.
JOSEPH POLLARD, Butcher, prev. of 4422 S. Emerald-av., or Peerless Coupe, Ser. C-813598, Mot. 18C-513, has 1934 Penna. lic. plates.
NOTIFY G. A. Mueller, 45 W. 24th-st., Chicago, Ill.

WITNESSES TO STREET CAR ACCIDENT Wednesday afternoon, about 4:30, Grand and Crawford-avs., please communicate with Hazel Bolzer, Route 2, Box 222, Michigan City, Ind.

SUITABLE COMPENSATION WILL BE paid for the whereabouts of John E. Padden, formerly 1150 N. La Salle-st., or Chevrolet, motor 2499937. Mr. Turner, Rand. 7788

BIGLEY—WTD. ADDRESS OR HEIRS OF Catherine Bigley, married name, Hopkins, or Hopkinson. Husband owned store here. P. O. Box 147, Chicago.

THE DISCLAIMER OF DEBT PUBLISHED Sept. 7 was not authorized by me. Arthur W. Carlson, 105 W. Adams and Glen View, Ill.

PLEASE RETURN MOVIE FILMS TAKEN in Glen View, of value to owner only. No questions. Address P L 69, Tribune.

JRS, DANVILLE, PLEASE GET IN TOUCH with me immediately; important on account of business pending. ELD.

JOSEPH F. RAIBLE, PH. FRA. 6379, TO clear title your former residence.

RUTH—CHICKEN: COME HOME. EVERYthing will be o. k. Grandpa.

JOHN M. S.: COME HOME, EVERYTHING will be O. K. with Louis. Mother, Dad.

NOT RESP. FOR DEBTS CONTR. BY ANYone but myself. Byron W. Smith.

NOT RESP. FOR ANY DEBTS CONTR. BY any one but myself. Fred L. Schoenwolf.

BARTER AND EXCHANGE.

ANTIQUE GRANDFATHER CLOCK FOR light car. 4731 N. Keystone. Pen. 4722.

AUTHORIZED FORD DEALER WILL TAKE anything of value up to $150 in trade on new car; no real est. Kennedy Motor Sales, Fox Lake, Ill.

BUICK—LATE MOD. 86, COST $2,000; very low mileage, runs and looks like new. Offered for good summer home near Chicago. Address P C 323, Tribune.

CARPENTRY OFFERED FOR DRY GOODS, men's or women's wearing apparel or can goods; refs. furn. Kildare 2997.

ELECT. REFRIG. AND SMALL SAIL BOAT. Want motorcycle or? Rog. Pk. 3329.

HAVE TWO LOTS—25X125 FT. CLEAR. Glen Ellyn, exch. for car. 2961 Warren-blvd. Call Sunday afternoon.

FURN., DRAPES, FORD RDSTR. FOR CHEV. or Ford coach, coupe, or? Roc. 6109.

JEWETT—5 PASS. 6 CYL. SED. USING IT every day, $35 or? 1031 N. Lawler.

NEW PHILCO OR SILVER TONE AUTO radio for movie camera, projector, elec. appliance or? Englewood 5630.

OIL BURNER—KLEEN HEAT, INSTAL.-trade for mtr. boat, Ford truck, Ind. 4311.

PRINTING WANTED—EXCH. DENTISTRY; reas. Dr. Krueger, 759 N. Cicero.

PRINTING EXCHANGED FOR SMALL store, rent, or? Address M 439, Tribune.

ROLLS-ROYCE—SEDAN; EXCHANGE FOR machinery, boat, or? South Shore 2241.

VALUABLE CLEAR VACANT FOR GOOD automobile. Address M 536, Tribune.

WANTED—PRINTING AND CARPENTRY in exchange for dentistry. Dr. Dubin, Randolph 3100.

WHAT HAVE YOU? WHAT YOU WANT? Address P L 70, Tribune.

WILL LEASE HI. SPEED AIRPLANE FOR bus. enterprise. Exch. for what? Sup. 3107

WIS. LAKE LOTS FOR R. E., COAL, SEW. mach., or? Address M 331, Tribune.

5 RM. MOD. BUNGALOW, LGE. GARDEN fruit trees, gar., chicken coop. Nr. hiway, golf course, schls., stores. All clear, for HOLC, bonds, or what have you? Will sac. on acc't of death in family. Address A N 6, Tribune.

10 TUBE R. C. A. VICTOR CONSOLES, '27 Chev. coach and cash for best Ford tudor. Call. Lon. 1732. Week days.

2 DIA. PINS, VAL. $100 AND $150. WANT tires or? Address B E 571, Tribune.

$90 BUILDING ELEC. PAINT GUN, CASH or trade; make offer. Lon. 8933.

$1,500 SUM. HOME, CLEAR, FOR A '34 auto or apt. rent. Address M 83, Tribune.

WILL EXCHANGE DECORATING SERVices for dental work. Call Alb. 6589.

WILL EXCH. DIAMOND RING FOR PORT. typewriter. Address P H 514, Tribune.

BOATS, YACHTS, ETC.

PRICE $2,500.

Beautiful 44 ft. dbl. cabin cruiser "MERMAID." Enclosed bridge deck, 2 toilets; aux. 32 volt light plant; Lux fire system; radio. In comm. now. Inner Harbor, Jackson park. Seeley 3270.

BIGGEST SALE OF YEAR

Now, 46 outboard motors, all sizes, priced from $15 up. $600 mahogany runabout, $145. W. L. Masters Co., 800 N. Clark, 4th fl.

DUCK HUNTING BOAT, BUILT LIKE A canoe and shaped like a kayak. Our new model Tamyak, $50. Many of our regular kayaks, new and used, left at $25 to $35. TANNER BOAT WORKS, 2201 Oakdale.

31 FT. MARC. CABIN SLP.; MAHOG. HULL, lead keel; comp., equip.; cost $4,000 new, 1933; sac. for quick sale. Call Rog. Pk. 6396, or write 6306 N. Paulina, Chicago.

WANTED TO BUY—38 TO 46 IN. DOUBLE cabin enclosed bridge cruiser. Must be in good condition and a bargain for cash. Address A M 49, Tribune.

21 FT. RACING SLOOP [PUP CLASS]; A1 cond.; fully equipped; $400. For information call F. Kenneweg, Lincoln 3614, 1219 Garfield-av.

MATTHEWS CRUISERS DISTRIBUTOR. NEW AND USED BOATS. 900 S. MICHIGAN. WABASH 5767.

USED BOAT MART—DOCK 36, NAVY PIER. Final clearing of new and used boats and motors; bargain prices. Superior 5927.

18 FT. CABIN BOAT, $150; S. 5191, OAKley and River; full equipment. Alm. 1385.

WELL BUILT MAHOGANY HULL SNIPE Sailboat—Complete, $125. Ph. Uni. 9045.

WANT SMALL FAST SAIL BOAT. MUST be cheap. Address P J 215, Tribune.

26 FT. KRIS CRAFT SPEED BOAT, cheap. Call Berkshire 5016.

FOR SALE—4 CYL. STAR ENGINE; $30 compl.; for car or boat. Forest 3111.

PARCEL POST AND EXPRESS.

100% STRICTLY FRESH NEW LAID GUARanteed eggs; 30 dozen case, 24½c dozen. Whites, 25½c. Free delivery. Send no money. Hillside Farm, Bloomingdale, Ill., Lake-st. highway [Rt. 5] west of Elmhurst 8 mi.

WIS. HENNERY—WHITE EGGS DIRECT from farm twice wk.; pullet; lge.; case lot, 19c up. Rohrer, 2143 Pioneer, Evanston.

STRICTLY FRESH NEW LAID WHITE eggs, 27c, case lts. 8549 Aberdeen. Ste 9855

QUILT PCS., BRIGHT PRTS., LGE. BOX, 35c, postpd. Store, 1127 E. 63d., Chicago.

PURE FRESH PRESS GRAPE JUICE, 65C gal. del. MR. HAGEN, Sunnyside 7032.

EGGS—FINE NEW LAID WHITE EGGS; candled and graded. Box 24, Hopkins, Mich.

HUNTING PROPERTY AND PRIVILEGES.

DUCK HUNTERS.

Will take a few hunters into hunting club on Illinois river marshland.
O. T. STATELER, LINCOLN, ILL.

HUNTING PROPERTY—ISLANDS LOCATED in Starved Rock Lake. Suitable for Club of 25 members. Most desirable duck hunting in N. Illinois. Rent reasonable. Andrew Swanson, Box 54, Ottawa, Ill.

BUSINESS DIRECTORY.

Aquariums and Supplies.

BARGAINS—IN LGE. SIZE ¼ IN. PLATE glass tanks. Made to order. Reas. 1148 Madison.

LA CLAIRE AQUARIUM — ANGELS, 29C; Candovittatus, Pearl Danios, Silver Tetras, Green Helleries, 15c. 5108 Madison-st.

WHLSALE.-RETL. 1,000'S BLK. RED. GRN. helleries, extra lge., sml. blk. mollies, bettas. All colors. 2316 S. 50th, Cicero.

MOLLIES, BETTAS; VARIETY AND LOW prices. Lake Aquarium, 5325 Lake-st.

BEAUTIFUL BETTAS—35C UP; 5 GAL., 95C. MacDONALD'S, 2206 Madison, nr. Leavitt.

ANGEL BABIES, 14-21 DAYS OLD. SEE at Mayfair Pet Shop. 4839 Elston-av.

Building and Remodeling.

NAT. HOUSING ACT REMOD. LOANS, 5% per yr. Write for application stating improvements wtd. Specials—Mod. Stoker, saves 1-3 coal, $299. Mod. Stm. Boiler, $146. Built-In Bath Tub, $89. Installed and guar. by gov. standards. All modernizing wk. at mat'l. plus labor. Shelburne Bldg. Service, 6346 Parnell-av. Member NRA, Ind. Code.

REMODEL NOW—WE CANNOT BE UNDERbid. We specialize brickwork, tuckpointing, chimneys, garage, roofing, art brick sidings. Hunter, 1528 Melrose-st. Graceland 3577.

WE DO WHITEWASHING, DECORATING, plastering, brick work reas. Went. 2697.

Cameras and Optical Goods.

BASS CAMERA BARGAINS.

New Keystone 16 mm. Proj., 200 watt . $24.75
New Ampro Model A, 16 mm. Projector,
New De Vry model G, 16 mm. projector,
worth $150.00, with case $99.50
200 watt bulb $29.75
New Ansco Memo 50 shot Cam., F.: 6.3 . $6.48
Headquarters for Motion Picture Apparatus.
Bargaingram on Request.

BASS CAMERA COMPANY,
179 WEST MADISON-ST. STATE 7410.
P. S. Ready soon—16 mm. Film Rental Catalog. Call or write for copy.

ZEISS TELE.-TES. LENS S 6.8, 12¼ INCH focus. In barrel, $65. Press Graflex 5x7, $95. E. LARKE, MORAINE HOTEL, HIGHLAND PARK.

WANTED—LATE MOD. B & H FILMO, 70 or Victor Cine 5 with B & H or Ampro projector at cash bargain. Saginaw 3936.

EASTMAN CINE KODAK B F:3.5 LENS, Kodascope B projector and screen; reasonable. Phone Briargate 9518.

WANTED—MEDICAL MICROSCOPE WITH mechanical stage and oil immersion lens. Phone Juniper 1097.

VICTOR 10 F H, HIGH POW., PROJECTION; de luxe case; prac. nw. $110. See. 4416 Mon.

MICROSCOPE, COMPOUND, 3 OBJECTIVES, leather case. Sac. Edgewater 5914.

$400 EAST. 16 M. OUTFIT, ACC. EQPT. for color, $75. Kempston, 5122 Montana.

DE VRY 35 MM. MOVIE; PERFECT COND. Price right. Address Y 300, Tribune.

8x10 KORONA PICT. VIEW, 6.3 LENS, $65. H. R. BELL, SCHOOLCRAFT, MICH.

Carpet and Linoleum Laying.

CARPET LAID, RUG REPAIR., REMOD. BY expert; go anywhere. Longbeach 1255.

12 YRS.' EXP. CARPET, LINOLEUM LAYing, repairs. Fr. est. Reas. Kedzie 0428.

Cement Work.

BASEMENT FLOORS, 13C SQ. FT.; SIDEwalks, 18c. Call aft. 6. Bittersweet 5280.

Coal, Coke, Wood, Fuel Oil.

MORROCO COAL SCRGS., $4.75; MINE run, $5.75; Lump, Egg, Range, $6. Morris Mining Co., 369 Burlington-st., Riverside. Phone Lawndale 0601; Riverside 6123.

BEST. SUB. FOR POCAHONTAS.
DIRECT FROM MINE RUN.
Scrgs., $4.75; M. R. Egg, $5.75; Lump, $6. Mid. 9512.

BLACK GOLD, LUMP OR EGG, $6; MINE run, $5.75; screen, $4.75; minimum, 3 ton load. GRUNDY MINING CO. Cedarcrest 2011.

BEST SUBS. FOR POCAHONTAS—2 INCH screenings, $4.75; mine run or nut, $5.75; lump or egg, $6. Peerless Coal Co. Hay. 9112.

KINDLING WOOD FOR STOVE AND FURnace; also fireplace oak, hickory, maple. Also sawdust by bag. Albany 3547.

KINDLING WOOD, NEW, DELIVERED ANYwhere in city. Canal 6987.

MINE DIRECT, $4.75, 2 IN. SCRNGS.; M. run, $5.75; egg, lump, $6. Atlantic 2295.

Floor Finishers.

OLD FLOORS SCRAPED, SANDED, RESURfaced by dustless elec. mach. Machine sanding only, or complete refinishing job. Beautiful flrs. guar. Estimates free. Vincennes 1282.

OLD FLOORS MADE LIKE NEW WITH elec. dustless sanders. Estimates free. Prices reasonable. Call Rockwell 3959.

Furniture Repairing & Upholstery.

UPHOL. CHAIRS, CANE RUSH SEATS, ANY part city; 75c up. Durham, Drexel 3546.

HIGH GR. UPHOLSTERING, FURN. REPR., reweb., at your home; reas. Graceland 2180.

Heating and Plumbing Service.

TWO 3,500 FT. CAP. IMPERIAL SMOKEless cast iron and one Pacific, Boilers, Ray & Johnson Oil Burners. E. J. Morgan, Sycamore, Ill.

Mattresses, Box Springs, Pillows.

LET US REBUILD YOUR OLD UNCOMfortable mattress like new, $3; innersprgs., $7; new covers, $1.50 up. Seeley 4778.

Moving, Storage, and Hauling.

NATIONAL RETURN LOADS BUREAU

SAVES YOU MONEY.
CALIFORNIA TO NEW YORK.
Local moving and storage.
Padded vans. Freight. All goods insured. FIREPROOF Warehouse. 1 month free. Irving 2341. 2431 IRVING PARK-BLVD.

MOVE AT LOW COST
TO ALL POINTS.
In furniture compartment cars—no crating, no delay, insured; spec. rates to New York, Cal., Fla. 1 mo. storage free; estimate free. GENERAL MOVERS. RAND. 5180.

North American Van Lines.
U. S. and Canada. Lowest rates. Specials on southern states. Numerous offices.
53 W. JACKSON-BLVD. WABASH 0600.

ESTABLISHED 36 YRS.; RELIABLE MOVers; $2 rm.; pianos, $3.50; or estimate; insured; covered vans. KEDZIE 5178.

21 YEARS RELIABLE, COURTEOUS MOVing; $2 rm.; piano, $3; ins. Kedzie 4169.

30 YRS. OF SATISFIED CUSTOMERS—$2 rm.; piano, $4. Ins. Van Buren 9059.

LOCAL, LONG DISTANCE; UP TO DATE insured vans; all points east. Drexel 7400.

INSURED LOCAL AND LONG DISTANCE moving. 4608 Cottage. Drexel 9232.

LONG DIST. MOVING TO ALL POINTS. 7½c mile. Austin 0540; Sun. Mans. 7672.

MOVING AND EXPRESSING—BY RELI. movers. 4 rms., $5. Insured. Victory 4539

Paints.

HOLC BORROWERS
APT. OWNERS——PAINTERS.
Government approved paints; also nationally adv. varnishes and Nu Enamel all at ½ price. Thousands are taking advantage of our tremendous buying power. Investigate. It will pay. MAIL ORDERS RECEIVE PROMPT ATTENTION.
PAINT EXCHANGE OF CHICAGO.
Specialists in Surplus Sales of Nationally Adv. Paints, Varnishes, Supplies.
Phone Armitage 1440 2274 Elston-av.
1557 Milwaukee-av .. ..201 E. 63d-st.

Painting and Decorating.

PAINTING, DECORATING, BATHROOM enameled, $4.50; paper hanging, 30c roll; kitchens enameled, $5; ceilings calcimined, $1 up. Call Wentworth 0827.

PAINT., DECO., PAPERHANG., EXP. REAS. C. Both & Co. Lake View 6630.

PAINT., DECOR., CALCIM., ETC.; INSIDE, outside; low prices. Lake V. 6215.

PAINT, PAPER AND CALCIMINE. WE DO good work; very reasonable. Lake Vw. 8693.

Plastering.

PLASTERING, TUCK POINTING, CHIMneys repaired; gd. work; reas. Ked. 0192.

Piano Tuning.

PIANOS TUNED $2; 21 YEARS' EXPER.; repairing reas.; guar. work. Repub 5218.

Tailors' Equipment.

BIG SAVING—POWER SEWING MACHS. Fur, Darning; Motors AC, DC. Saltzman, Singer. Tailors' Steam Presses. We buy and sell. Jos. Saltzman, 571 Van Buren. Har. 3146.

Trunks, Bags, Suitcases.

GOOD WARDROBE TRUNKS FOR SALE. $6. Kildare 4913.

FULL SIZE WARDROBE TRUNK, EXC. cond.; sac. Call Van B. 8900, Apt. 212. Sun.

Rug Cleaning and Repairing.

9X12, $1.75, LIKE NEW, BOTH SIDES. Cleaned thru and thru. Gluesized, $2.50. Lincoln 0134. The Federal. [Est. 29 yrs.]

RUGS SHAMPOOED—9X12, $1; DAVENports, $2. In your home. Free demonstration. Satisfaction guar. Bladin, Saginaw 4153

9X12, CLEANED BOTH SIDES, LIKE NEW, $1.75. Rugs ins. RELIANCE, Lincoln 6397

SPORTING GOODS.

— 1,000 SHOTGUNS AND RIFLES. — Both new and used, specially priced.
New Winchester repeating shotguns .. $20.00
New L. C. Smith, Fulton-blvd. Barrel .. 19.95
New Bolt action Stevens 410 Ga. Rept. 11.95
New Winchester Deer Rifles 15.00
WE BUY, SELL, TRADE, RENT.
Hunting Licenses issued at
KLEIN'S SPORTING GOODS, INC.,
508-10 S. Halsted-st. Monroe 5129.

MARLIN, 410 REPEATER $14.95
Used 10 ga. Winchester Repeat.... 10.00
New model 12, Winchester Repeat.... 36.95
30-30 Savage, $18.00. New full line of Browning Automatic Shotguns.
G. VODRAZKA, 3359 W. 26th, Lawn. 0407.

FOR SALE—L. C. SMITH DBL. 12 GAUGE 2 sets barrels, perfect condition, practically new, leather case, $40. Rav. 0910.

WTD.—CAMP EQPT., OTBD. MOTOR, BOAT, tent; cash. Address M 423, Tribune.

REMINGTON PUMP SHOTGUN; LIKE new; $25. Stewart 4455.

WANT GOOD SHOTGUN; ALSO PRISM binoculars. Address P H 516, Tribune.

COLLECTIONS.

NOTES, MORTGAGES, ACCOUNTS, RENT or wage claims with cash value can be sold or pledged for security on loans. Northern Finan., 140 N. Dearborn. Sta. 6600.

CHICAGO CREDIT ADJUSTMENT SERVICE; collection experts; no collection, no charge. Dearborn 9667.

SITUATIONS WANTED—MALE.

Bookkeepers and Clerks.

BKKPR.—REAL EST. MGT. EXPR. AGE 37. Accurate monthly stmts. for owner's; bank bal., etc. A1 ref. Address C P 100, Tribune.

BKKPR.—15 YRS. EXPER. FULL CHGE. Financial statements, credits, collections. Reasonable. Address M 433, Tribune.

BKKPR.-ACCT.-TYPIST—EXP. YNG. MAN; reliable, honest, accurate. Keystone 1747.

RET. COAL YD., COMP. CHG. BKG., SHPG., corr., cred., 8 yrs. exp. Buc. 1700, Apt. 312

CAPABLE YOUNG MAN,
age 29, well educated, with 8 years general accounting experience in advertising and publishing field. C. J. Perkins, 2417 N. Washtenaw-av. Phone Humboldt 6469.

CLERK, GEN. OFFICE, TYPIST—AGE 34; ref., exp. Address M 159, Tribune.

COST CLERK, TIME OR BKKPR. EXP.; ref.; coll. ed. Address M 535, Tribune.

EXP. CLERK, BKKPR., CORR., TYP., 29; take chg. sm. off. Address M 156, Tribune.

FREIGHT TRAFFIC MAN—20 YRS. R. R., paper mills and traffic assn. exp. Wishes connection with priv. concern. Address P L 73, Tribune.

YNG. MAN—AMBITIOUS, LOOKING FOR opp.; exp. off. wk. and fig.; excel. refs. Do anything. Address L 379, Tribune.

YNG. MAN—24; MARRIED; 7 YRS. BANK. brokerage; prefer office wk. Gra. 0186.

25 YRS. GEN. OFC. EXP.; PKG. HS.; COAL; gov. act.; mine ofc. Address M 457, Tribune.

Accountants and Auditors.

ACCT., BKPR., GEN. OFFICE EXP. U. OF C. grad., A-1 ref. Address L 389, Tribune.

C. P. A.—AGE 29, SINGLE, N. U. TRAINing, 10 yrs. exp. Some public acct. Will travel. Reas. sal. Address M 244, Tribune.

EXP. ACCOUNTANT — TAKE COMPLETE charge of books, correspondence, collections and all office details. Will consider part time work. Address M 533, Tribune.

ILL. C. P. A.—15 YRS. ACCOUNTING, AUditing exp. Address M 297, Tribune.

JR. ACCT.—23; HOLLIRITH BUS. MACH. and pay roll exp.; refs. Pal. 0599.

OFF. MGR., ACC., BKKPR.—FL. CHGE., call, perm. conn., ref. Address O 575, Tribune.

PRACTICAL ACCOUNTANT—EXPERIENCED in costs, credits, and management. Address M 416, Tribune.

Executives and Managers.

EXECUTIVE.

Now genl. mgr. mfg. concern, broad exp., wide awake, energ., hard worker; Gentile; middle age; best refs. Address M 216, Tribune.

MAN MORE INTERESTED IN WHAT HE can do FOR YOU than in what he gets OUT OF YOU wants job needing more than an "office machine"; former secretary to manager nationally known club; tactful, courteous correspondent. Lincoln 1369.

A RESPONSIBLE EXECUTIVE, A CAPABLE accountant and office manager, university education, age 34, 10 years' experience, desires new connection after November 1, 1934. Address M 539, Tribune.

OVER 15 YRS. INTENSIVE EXP. WHOLEsale mfg. credits, collections. Will take full chg. office or will prove unusually capable asst. Age 39. Sal. second to opportunity. Address M 285, Tribune.

GOLD AND SILVER MINING MANAGER and Supt. of years' experience seeks contact with parties interested in production. Correct methods insure better results. ADDRESS A N 22, Tribune.

TRAVELING SALES EXECUTIVE — HAS national entree drug, dept. store, and food field. Seeks connection good organization. Salary or draw. Address M 167, Tribune.

SECRETARY TO EXECUTIVE—HANDLE executive detail. Capable stenographer. Age 30. Excellent background. Will leave town or travel. Address M 195, Tribune.

EXPERT WISHES POSITION WITH A wealthy man or woman to look after their property and check on their holdings. Best of references. Address A N 21, Tribune.

MAIL ORDER SALES AND ADVTG. EXEC. desires part time work. 20 yrs. specialty experience. Address B G 301, Tribune.

MECH. ENG.—'34. 10 YRS. ENG. EXEC. sales. Mach., pumps, zinc mtl.; excel. contacts; Chgo., Ind., Md.; sal. bas. Lak. 7859.

TRAFFIC MGR.—R. R., TRUCK EXP.; LV. city if nec.; sal. second. Lincoln 5781.

EXP. APT. AND HOTEL MGR.—GEN. maint., decor. A. Paulson, 5643 Magnolia.

CORRES., SECY.-STENO., SALESMAN—EXecutive, live wire. Tel. Albany 9861.

DRAPERY MAN AVAILABLE—A1 BUYER, mgr., salesman. Address M 89, Tribune.

CPL.—YNG., EXP.; APT. MGR., EXCH. FOR apt. and sml. sal. Updike, 112 S. Loomis.

SHOE, DEPT. OR STORE MANAGER—7 years exper. Address M 272, Tribune.

YG. MAN—GD. PERSONALITY, SALES leader, des. pos. Address M 81, Tribune.

Salesmen, Solicitors, Etc.

SALESMAN—WITH RECORD FOR RESULTS wants perm. connect. new line, item or deal 17 yrs. road exp. all U. S. selling, training others. Tangible, intangible, 34, gent., gd. app. Address M 284, Tribune.

MAN—42, GOOD ED., WANTS POS., WHOLEsale or retail mdse. or clothing; also exp. in property mgmt. and collections. Furn. bond. Sal. not imp. Address M 151, Tribune.

PAINT SALESMAN—15 YRS.' EXP., WIDE acquaintance Illinois and nearby states, 9 yrs. pres. connection. Address L 381, Tribune.

EX. SALESMAN—14 YRS. CONTACTING furniture, dept. stores, desires change; sal. and comm. Address M 271, Tribune.

FOOD SALESMAN—THOROLY EXP., CHI., vicinity. Address M 437, Tribune.

SALESMAN—PART OR FULL TIME, MDL. aged.; have car. Address P G 550, Tribune.

Professions and Trades.

ADVERTISING COPYWRITER, SALES CORrespondent, 6 yrs. experience; age 29; univ. grad. Address M 144, Tribune.

AUTO SEAT COVER, TRIM, FURN. SLIP, fit and make des. prop. with rel. house. Have complete patterns. Bus. and supervisory exp., refs. Address M 154, Tribune.

CHEM. PHARM., R. PH.—DESIRES POSItion in lab, chemical or mfg. house; expr.; good ref. Address M 451, Tribune.

COMB. COMPOS., PRESSMAN, GORDONS, Kluege; reas. wages. Address M 435, Tribune.

COMPOSITOR AND PLATEN PRESS FEEDer—7 yrs.' exp. Age 25. Pal. 0009.

DRUGGIST—30 YRS. EXP.; PART TIME work. Address L 396, Tribune.

ENGINEER—STATIONARY; LONG EXP.; good ref. Palisade 2336.

FIREMAN, PLUMBER, PIPE FITT., ELECT. maint.; 40; marr. Clarkston, Went. 2474.

GRAD. FIRE PROTECT. ENG. INS. CO. Agts. or brokers off. Tech. pos. Will travel. Address L 388, Tribune.

JANITOR OR HOUSE MAN—FIRST CLASS. Apt. bldg. Address L 387, Tribune.

MECH. ENGINEER—COLL. GRAD. WOULD like position, some experience, age 22. Address M 278, Tribune.

Pharmacists.

ASST. REG. PHARMACIST—GOOD SALESman, accurate prescriptionist, hard worker; reference; steady or relief. Address P M 180, Tribune.

R. PH.—EXP. SALES PROMOTER, EXCLUsive management, arrange to increase bus. Address P K 501, Tribune.

Janitors and Porters.

PORTER—GEN. WORK. HOTEL, REST. OR store; reli.; ref. exch. Ken. 8135.

Clubs, Hotels, and Restaurants.

CHEF—YNG., SINGLE, 10 YRS.' EXP.; SM. place pref. Address M 111, Tribune.

CHEF-STEWARD—COL.; 20 YR. EXP.; FR.-Amer. cook; A1 pastry; city ref. Wen. 1135

COOK—COL. MAN; PRIVATE FAMILY OR bachlr., best ref. Dela. 4576.

COUPLE—TO MANAGE HOTEL; EXP.; reas. sal.; refs. Address M 193, Tribune.

House Servants.

COOK, BUTLER, HSMN.—FILIP., EXCEL. refs.; gd. in pastries; honest, dep. Del. 4677.

COOK-CHAUF.-HSMN.—1ST CL. COMP. CHG. bach. apt. or sml. fam. Col. Went. 5110.

JAPANESE ART INST. STUDENT WILL work for rm., brd., sml. sal. Leo. Ken. 9247.

YOUNG COL. MAN—EXP. CHAUFF., porter, delivery boy, handyman. Vic. 1279.

Chauffeurs.

CHAUFFEUR—COL.; GD. MECH., HSEMAN; in and out of town; refs. Oak. 2522.

CHAUFF.—WILL DR. TO HOLLYWOOD FOR expenses; excel. ref. Williams, Blvd. 9540.

CHAUFFEUR, HOUSE, HANDY MAN; 15 yrs.' experience. Refs. Fairfax 2304.

CHAUFFEUR — COL.; EXP. ALL ROUND; best ref.; in or out city. Eng. 5989.

CHAUFF.—PRIVATE, 29, SINGLE; EXC. refs.; go anywhere. Address Y 292, Tribune.

EXP. FILIPINO CHAUF., HSE. MAN—Plain cooking, exp. server, ref. Wen. 6621.

5 YEARS LAST PLACE; SINGLE; GOOD worker. Best city refs. Drexel 4977.

Stenographers, Typists, Etc.

CAPABLE, AMBITIOUS YOUNG STENOGrapher desires office or gen. work; 3 yrs.' business experience. Phone Fairfax 4815.

CORRES.-STENO.—A-1, [34]; ENG. OR Span.; full, pt. time. L. Sunny. 1340.

HAVE SPARE TIME — WANT EXTRA steno. wk. 1337 Fst. Nt. Bk. Big. Ran. 4856

Miscellaneous.

YOUNG MAN—COL. ED., SPECIALLY trained in various types of writing; will accept nominal salary until energy and keenness proved. Address H 73, Tribune.

YNG. MAN—INTERESTED IN BOYS, AND exp. as teacher, desires position. Competent also as stenog.-sec'y and corresp. Active, reliable, trustworthy. Address L 385, Tribune.

YOUNG MAN—COLLEGE GRAD. IN ECOnomics; correspondent, French, Spanish, Italian. Address M 279, Tribune.

UNIV. GRAD.—EXP. WANTS AGENCY salable repeat product. Can direct agents. Refs., sal. Address P G 546, Tribune.

CARILLON PLAYER OR MAINTENANCE Man. A. Frederick, Roselle, Ill.

YOUNG MAN, 21, WISHES WORK ANY kind; can drive car. Hem. 4382.

AMERICAN, AGE 30, SINGLE; FACTORY, office or? Address M 267, Tribune.

TUTOR—YOUNG MAN, EXP., TRAVELED; likes child.; reas. Address L 377, Tribune.

EVENING SCHOOL STUDENT—WK. FOR room, board. Address M 277, Tribune.

COL., SGL.; WRK. ANY KIND FOR RM., board, arr.; ref. Address M 246, Tribune.

ELD. MAN—ACT., HLTHY., LIGHT WK.; home main object. Address M 442, Tribune.

SITUATIONS WANTED—FEMALE.

Bookkeepers and Clerks.

ACCT.-BKPR.-SECY.—U. GRAD.; FULL CHG. gen. ofc.; rapid, accur. Sheldrake 10300.

A1 BKPR., SECY.—EXP.; UNI. EDU.; EXEC. ability; gd. at detail. Plaza 6000, Apt. 511.

BKKPR.-ACCT.-SECY.-STENO. — A1, FULL CHARGE. LAKEVIEW 9000, APT. 608.

BKKPR.-STENO.—GOOD AT DETAIL. REAS. SALARY. LAKEVIEW 3313

BKPR.—COMPT. OPER., BUR. BKPG. MCH oper.; exp.; efficient. Nevada 9880.

BOOKKEEPING—GENL. OFFICE; KNOWLedge of acct.; expd. Briargate 3214.

Domestics and Cooks.

COOK—1ST CLASS, NEAT, COL.; LAUNDRY, hswk., care child; stay, go; refs. Ken. 2390

COOK — COL.; EXP. WORKER; GENERAL housework. Sunday, Atl. 2024.

COL. GIRL—CARE FOR A BACHELOR APT. Phone Atlantic 2623.

EXCL. COOK, A1 MGR., ECONOMICAL, REfined, educated; no ldry.; $12. Del. 5136.

HSKPR.-COOK—BACH. APT. OR EMPLD. couple. Call bet. 9:30 a. m.-5 p. m. Keystone 7724.

HSEKPPER.—GOOD COOK; CITY REF.; take full charge; adults. Berk. 5611.

HSWK., COOKING, OR 2D WORK—2 GIRLS. white; good refs. Boulevard 3226.

HSWK.—HALF, WHOLE DAYS, BY WEEK; no Sunday; refs. 9 to 5. Went. 5012.

HSWK.—SCAN. WOMAN, 40; SHORT HRS.; go nights; no Sun.; $7 wk. Brunswk. 8510.

HSKPR.—35, HONEST, MOTHERLS. HOME. Sml. sal.; detls. Address P G 549, Tribune.

HSWK.—EXP., GEN.; SCAND.; PLAIN cook.; refs. Tri. 9760.

HSWK.—LIGHT; REFINED WOMAN; A-1 hskpr.; gd. cook; adults; ref. Prosp. 7238.

MAID—INTEL., LONG YRS.' EXP.; GD. CK. gen.; no ldry.; gentiles; $12-$15. Lon. 2670.

MAID—COL. HOTEL OR PRIV. FAMILY; hard worker. Refs. Eng. 3940.

MAID—COL.; HOUSEWORK; RELIABLE; city or sub. Normal 1573.

SECOND MAID—WORK; SWEDISH. BRIARGATE 6240.

Clubs, Hotels, and Restaurants.

CHEF—FIRST CLASS; EXP.; GOOD BAKER manager and menus. Graceland 1621.

HSKPR. OR SWBD. OPER.—SM. APT. HOtel or rmg. hse. Expd. Address M 337, Tribune

Housekeepers and Caretakers.

HSKPR.—MID. AGED; MOTHER'LS HOME, cpl. or lady; gd. cook, mgr.; gd. home more than wages; refs. Address L 400, Tribune.

HSKPR.—REF. YG. WOMAN; GOOD COOK; desires position in cultured Prot. home. Small sal. Must be as one of the family. Motherl. home or adult fam. Dor. 0760.

HSKPR.—65; GOOD COOK; WILL CARE FOR old gent. for 5 rm. mod. apt., no pay; Wil. dist. Address B D 122, Tribune.

HOUSEKEEPER—WITH 5 YR. BOY, DEsires position in refined home; exp.; excellent cook. Address L 417, Tribune.

HSKPR.—WITH BOY 8; EXP. MOTHERless home. Address B X 129, Tribune.

HSKPR. — CAPBL., CHRG. MOTHERLESS home or emp. cpl., gd. ref.; wht. Berk. 0339

INTELLIGENT WOMAN—38, AMER. PROT. [illegible]

[illegible]

Nurses and Governesses.

GOVERNESS-NURSERY — SWISS; REF.; linguist; piano; kindergtn.; ath. Wel. 1588.

NURSE—LEAVING FOR FLORIDA SOON. Would care for a convalescent or invalid through winter. Reas. Phone Cicero 1716-R.

NURSE — PRACTICAL, COMPANION TO lady; knowledge French; cheerful; excellent references. Address M 165, Tribune.

NURSE—EXP., PRAC., CAPABLE; ANY case; free to travel. Dr. ref. Sheld. 9463.

NURSE — TAKE NERVOUS OR MENTAL cases in her private home. Ard. 3799.

NURSES [2]—GRAD., YOUNG; IN NICE homes. Infant child. spec. Perm. Del. 0187.

PRACT. NURSE—2 YRS.' HSP. TR.; EFF. hskpr.; gd. ck.; Amer.; kind; reli.; inval., eld. or child.; exc. ref.; day or wk.; $10. Div. 2971.

PRACT. NURSE—AMER., EXP. NURSE OR companion to invalid, nervous case or hskpr. motherless home; good cook; will leave city or travel; best ref. Fairfax 0867.

REG. NURSE—NORWEGIAN, 40, PROT.; comp., ass't light housework. [Hi-grade homes, 7 yrs.] Reas. Address L 415, Tribune.

REF. NRSE., COMPANION WANTS RESP. pos. Will travel. Address M 530, Tribune.

Laundresses and Day Work.

LAUNDRESS, CLEANING — NEAT, EXP., col. Mon., Tues., Thurs., Fri. hours 8 to 6; $3.20. Best refs. Kedzie 5635.

LAUNDRESS, CLEANING, IRONING. Phone Lake View 9652.

Stenographers, Typists, Etc.

LEGAL SECY.—REF. UNIV. ED. 28; DEsires gd. sl. Chr. firm. Garrison, Del. 9898.

SECY.-BKPR.-STENO.—REF. YG. LADY, 7 yrs. with 1 firm.; executive if nec. Ard. 1025

SECY.-STENO.—UNIV. GRAD. CAP. HANDL. own corresp. Dorchester 0715.

SECY.-STENO.—EFFICIENT; ABOVE AVERage; varied exper. Mans. 0600, Apt. 415.

SECY.—15 YRS.' EXP. AS STENO.-GEN'L off. assist.; Poss. exec. ability. Edge. 3509.

SEC.-STENO.—A-1, ABOVE AVERAGE, UNI. GRAD., 8 YRS. EXP. HYDE PK. 8114.

STENOGRAPHER, SECRETARY — RAPID, accurate, efficient, 4 years advertising experience. Good personality. Salary $22 and worth it. Address M 225, Tribune.

STENO.-ASST. BKPG.—COLL. EDUC.; SIX years' exp. Refs. Bri. 9375.

STENO.—EXP., GEN'L OFC. WORK. FULL or part time. Small salary. Sheld. 7006.

TYPING, RECEPT., GEN. OFF., KARD., swtbd., 8 yrs. exp. Address P G 547, Tribune.

Miscellaneous.

MID. AGED LADY WANTS APT., SMALL sal. for renting and collecting rent; city ref.; Gentile. Address L 421, Tribune.

SECY.-STENO.—SOME BKKPG., VOLUME detail, help other depts.; good ed., 7 yrs.' exp.; opportunity for fut.; age 30. Div. 9014.

TEACHER—EXP., B. A. DEGREE; POS. AS church settlement, pupils' gov. Address A N 19, Tribune.

MGR. APT. BLDG.—IN EXCH. FOR 4 OR 5 rm. apt.; exc. exp. Address L 423, Tribune.

GEN. OFF., SWBD.—YOUNG LADY; UNIV. grad.; exp. Eng. tutor. Longbeach 8450-5C.

YG. SCHL. GIRL WANTS R.-BD.—MORGAN Pk.-Bev. Hills; pt. time wk. Blue Isl. 1887.

BUS. WOM., EMPL. 3 DAY WK., EXCH. l. hswk. for rm.-bd. Address M 149, Tribune.

Employment Agencies.

A1 COOKS, CPLS. AND DOMESTIC HELP. Vienna-Am. Agcy., 755 Waveland. Buc. 2550

COOK—COL.; MAID, LAUND.; NEAT; hard wkr.; exch. refs.; go. Oak. 3162.

WANTED—MALE HELP.

The Tribune does not knowingly accept Help Wanted advertisments which misrepresent the nature or terms of employment, or advertisments for Sales Help which do not indicate the type of product or service to be sold and the form of compensation. Report any misrepresentations or requests for a cash bond, deposit, or investment for samples not stated in the advertisment to the Tribune, Superior 0100, Local 328 (for complaints only).

Stores and Offices.

ASSISTANT TO MANAGER—REAL ESTATE Co., who can do some stenography and bookkeeping. Must give refs. as to capability and trustworthiness; banking or law exp. desirable. $25. Address P M 582, Tribune.

AUDITOR—TRAVELING.

Experienced chain store auditor. Give full details regarding ability, experience, salary desired, etc. Address P K 403, Tribune.

BOOKKEEPER — NORTH SIDE. YOUNG man, must be experienced and fully capable of handling all detail. State qualifications in full and salary expected. Gentile. ADDRESS P J 340, TRIBUNE.

BOOKKEEPER—EXPD. ON COAL AND CONstruction work; permanent if qualified. Address P J 463, Tribune.

CLOTHING SALESMEN — PERMANENT positions; also for Saturday extra only. Apply Monday a. m. Gately Wheelers, 6 S. State.

CORRESPONDENT.

Prefer young man who has had full time sales and adjustment correspondence experience with direct selling company. Good opportunity for advancement. State age and experience. Address P K 562, Tribune.

CREDIT MAN OF HIGH CALIBER, EXperienced in meat packing industry; must be familiar with Chicago retail accounts; good opening for right man. Address P H 217, Tribune.

Factory Cost Clerk

Young man about 25 years of age, with background of factory cost work, particularly stores control. Must be neat, accurate, of reliable character, and a student of accounting. Excellent opening with well known concern. In reply state age, education, experience, salary, married or single, religion, etc., in own handwriting. Address in confidence. Address P K 558, Tribune.

GENERAL OFFICE WORK.

Young man, between 20 and 25 yrs. of age. Splendid opportunity further advancement. Must be high school graduate. State age, experience, and salary expected. Reply, own handwriting. Address M 441 Tribune.

OFFICE MGR.—CREDIT MAN, STATE EXP., sal., refs. Address P M 381, Tribune.

RADIO SALESMEN.

Thoroughly competent. Apply 6th Floor Personnel Office.

BOSTON STORE,
State, Madison and Dearborn.

SALESMEN—40 EXPERIENCED FURNIture and rug, to work on the floor. Guaranteed drawing account against commission. Excellent opportunity to make very good money. Old Hartman employes preferred. Applicants will be interviewed all day Monday at 6306 S. Halsted-st., Rm. 208.

WANTED—MALE HELP.

Stores and Offices.

SHOE SALESMEN.

Must be experienced. No others need apply.

MALING BROS., INC.,
230 S. FRANKLIN-ST., 6TH FLOOR.

WANTED — EXPERIENCED DEPARTMENT store window trimmer, card writer and advertiser. Man with drapery knowledge preferred. Eighty miles from Chicago. Address A M 46, Tribune.

WEIGH MASTER AND ACCOUNTANT—EXperienced for coal office. Must furnish satisfactory refs. and surety bond. Address P G 59, Tribune.

YOUNG MAN TO ASSIST CREDIT AND collection in wholesale tailoring and clothing house. State age, experience, salary, and references. Address P K 553, Tribune.

YG. MAN — CLERICAL WORK. MOTOR truck exp. pref. Address P K 552, Tribune.

Executives and Managers.

A LARGE AND SUCCESSFUL ORGANIZAtion requires the services of a high grade executive steward to take full control of their large scale restaurant operation, including bake shop. The man we are looking for should be at least 40 and have behind him a long and successful record of performance in the above mentioned line. He must know all about the selection and preparation of food and be capable of assuming the full responsibility of the buying and have a practical knowledge of the detail operation of all departments. This is a responsible position with good salary to start and real prospects for the future, and only the highest class of executive with a long and complete record of success in a similar position will be given serious consideration. Reply must state in detail your past experience, business connections, and salary ideas. Our own staff has been notified of this advertisement and all replies will be held strictly confidential. Address A M 48, Tribune.

APPRAISAL SALESMAN.

PERMANENT SALARIED POSITION FOR MAN WHO FILLS OUR REQUIREME'TS.

An opportunity to represent a nationally known corporation in Chicago territory. Our employes know of this advertisement. State in your first letter all you can say of your training and experience. Your reply will be absolutely confidential.

ADDRESS P E 154, TRIBUNE.

MASTER SALES EXECUTIVE

Do you know a fast talking—hard hitting—positive pressure "service salesman"?

A new deal in "SALES SERVICE" for a man who can "click" on first call. If he has sold books, stocks or intangibles, he can get in touch with the fastest selling best "SALES SERVICE" in America today by writing P K 561, Tribune, for appointment.

WELL-KNOWN NEW YORK FINANcial institution is prepared to offer to men of responsibility, with banking, insurance or building and loan experience—an exclusive general agcy. contract outside of Chicago. Applicants will be required to furnish acceptable references and show financial ability. In order to qualify for interview with representative. Liberal overwriting. Replies treated confidential. Address P E 122, Tribune.

SEPTEMBER 15

A Prominent Ohio Corporat'n will have a position open for a sales executive in Chicago and other Illinois cities. Opportunity for a man with education, personality, ability to sell and organize territory on a direct over-riding basis in a financial field developing rapidly under present economic conditions. This is a permanent position. Prefer man who is accustomed to large comm. earnings and bonuses and can prove it. Address B G 378, Tribune.

MANUFACTURING FIRM

building exclusive new product, has opening for man of experience and proven ability along lines of experimental work and small tool designing. Excellent opportunity. Give age, telephone, outline of experience and reference in letter.
ADDRESS P M 577, TRIBUNE.

Promotional Manager.

We are seeking 2 outstanding promotional managers for Pennsylvania and Maryland. The men we want must have experience in handling stocks, bonds, or real estate salesmen and able to finance themselves. A rare opportunity to the men selected. Liquor warehouse receipts. Nationally known company. Randolph 0555 for appointment.

COSMETIC SALES MGR.

A nationally known organization established in 1888 has an opening in Chicago and vicinity for a high class well educated man with car to take charge of cosmetic sales in our Chicago branch. Line is sold direct to homes. Commission basis. Splendid future. CallFra. 3228 for personal interview.

CREDIT AND COLLECTION MANAGER—By printing company located in Chicago. Should have recent experience in handling credits and collections of both large and small accounts and be well qualified for the work. State experience, education, age, religion, and salary considered. Address P E 153, Tribune.

ASSISTANT BUYER—YOUNG MAN WITH general line Wholesale Grocery experience. Pleasing Personality. Excellent opportunity. No consideration given replies which do not give complete details business history. Gentile. Answer own handwriting. Replies strictly confidential. Interviews by appointment. Address P J 482, Tribune.

ADVERTISING AGENCY SEEKS YOUNG account executive with sufficient billing or promising prospects to justify him working on a commission basis plus an opportunity to become major stockholder; liberal cooperation; good fellowship; respond in detail. Address P M 183, Tribune.

MANAGER WANTED.

Must be experienced hosiery, underwear, coats and dresses; splendid opportunity for a real live wire to join a progressive chain. Apply Sunday, 11 a. m. to 4 p. m. Harry Galperin, Hotel Morrison.

PRINTING SALES MANAGER — LARGE printing and book binding plant for catalogue and general work; a man now handling good volume who is not satisfied with prospects for personal advancement may make a very satisfactory connection. Address P K 444, Tribune.

A SALESMANAGER—TO TRAIN AND DIrect an organization of crew managers and salesmen selling a high cost article to Chicago residences; a good record in some such line as refrigeration or vacuum cleaners essential. Substantial salary and overriding commission. Address P J 487, Tribune.

POSITION WITH NEW CONCERN AS OFfice manager. Must be familiar with acctg., shipping, records, office routine; salary nominal to start. State briefly qualifications. Address P G 396, Tribune.

BRANCH MANAGERS.

No exp. necessary, but character and reputation essential. Comm. Lincoln Loan Bank, 201 N. Wells, Room 600, till 11 p. m. daily.

ADVERTISING MAN—
To handle basement copy, layouts; one who knows merchandise; must be thoroughly experienced; state salary desired. Address A N 30, Tribune.

COPY WRITER—
To handle men's copy, housewares, furniture, radio, etc.; must be thoroughly experienced; state salary desired. Address A N 23, Tribune.

EXPERIENCED RETAIL INSTALLMENT furniture man to take charge of a store in Milwaukee; must be experienced manager and high grade, capable salesman; no other need apply. Address A N 26, Tribune.

SALES EXECUTIVE—TO CONTACT DAILY newspaper leads, selling small homes at present market prices on easy terms. No advance. Must have car. Good opening for right party. Address A G 184, Tribune.

EXECUTIVE — TO TAKE COMPLETE charge of women's ready-to-wear shop. Must have A-1 references. Address P J 491, Tribune.

Boys—Office and Factory.

BOY—STRONG, HONEST, FOR SHIPPING room. Small starting salary. State age, full inform. Address P J 581, Tribune.

Professions and Trades.

ADDING MACHINE MECHANIC — ALSO typewriter mechanic. 170 N. La Salle.

ARCH. DRAFTSMAN—3 WKS. STATE PR. hr. and exp. Address P J 349, Tribune.

ARTISTS.

We need the services of several excellent men artists who have had dept. store experience and are equipped to draw both furniture and general merchandise. A really unusual opportunity is assured the right type of artists. Work is steady with salary dependent upon ability. See ART DIRECTOR, 3932 S. Lincoln-st., betw. 9-11 a. m. 2-4 p.m.

ARTIST.

DESIGN AND LAYOUT SPECIALIST.
Must be able to create attractive sketches and do expert finished work. Year book or fine publication experience preferred. No interviews unless positively qualified. Call with samples Jahn & Ollier, 817 W. Washington-blvd.

ARTISTS WANTED TO DESIGN HIGH class greeting cards. Submit sketches or reproductions to Julius Pollak & Sons, 141 E. 25th-st., New York, N. Y.

ARTIST—AGENCY, EXP. IN ADV. LAYout and lettering. Sup. 0692, Mon. 10-12.

BARBER-BEAUTY OPERATOR FOR OAK Park shop. 159 N. State-st., Rm. 304.

CANDY MAKERS AND HELPER—EXP. 219 W. Austin-av., 2d floor.

CARPENTERS—MUST BE EXP. ON METAL weather strips. Phone Prospect 2808.

CHIROPRACTOR OR OSTEOPATH — ILLInois license. Dr. Nystul's Sanitoria, 3939 N. Damen-av. Bittersweet 7100.

CHOCOLATE WOLF MACHINE OPERATOR —Thoroughly experienced; give full details 1st letter. Address P J 548, Tribune.

(Continued on following page.)

A PASSING SCENE ON THE WATER

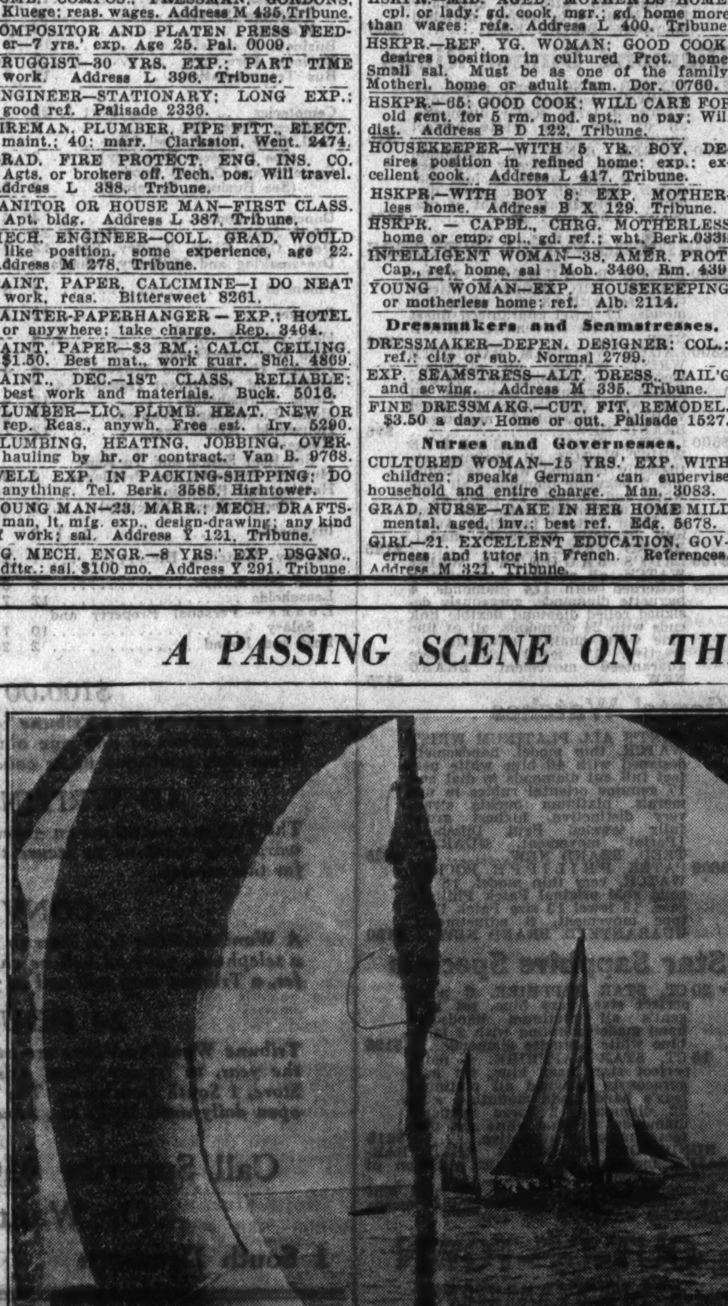

A cameraman with an eye for beauty and the artistic snapped this picturesque scene of a ship in full sail on the Gulf of Finland. [Acme Photo.]

WANTED—MALE HELP.

(Continued from preceding page.)

Professions and Trades.

First Class Proposition.

For first class job printer-operator. The man we have in mind must not only be a top-notcher at trade, but must be congenial, union or eligible for membership, capable of being foreman in a two machine general job shop owned and operated by practical printers in a first class Southern town of 50,000 population. Address A N 10, Tribune.

FUR FITTER—MUST BE EXPERIENCED. Apply at once. Evans Fur Company, 162 N. State-st., 3d floor.

FUR DESIGNER—MUST BE THOROLY exp. Evans Fur Co., 162 N. State-st.

GORDON FEEDER—EXPERIENCED. CHAS. A. Brewer & Sons, 6320 Harvard-av.

HARD CANDY MAN—EXPERIENCED ONE who understands vacuum cooker. Address P J 481, Tribune.

HEAD PROOF READER.

Union, competent to read rapidly, correctly, O. K. form and press sheets, perform all proof room duties and oversee a few other proof readers, revisers and copyholders. Address P K 445, Tribune.

INSTRUMENT REPAIR MAN WANTED—Reed and brass. Reliable, clean cut, energetic. Finest music store in middlewest. Minimum 40 hours week. References required. Address A N 18, Tribune.

JEWELER WANTED—ALL AROUND. ONE that can do both platinum and gold work. Job steady all the year round to the right man. In answering state salary expected. OSTBYE & ANDERSON, 627 1st-av. N., Minneapolis, Minn.

JEWELRY POLISHER ON PLATINUM AND gold wanted—All around; also repairing. Give references and salary expected. OSTBYE & ANDERSON, 627 1st-av. N., Minneapolis, Minn.

JEWELERS — CLASS RING MEN PREferred; for out of town position; state age, experience, and last employer. Address A N 8, Tribune.

LAWYER.

Large corporation requires services of young law graduate to learn business and take charge legal, trade mark and patent department. Prefer University graduate not over 27. In answering please state age, qualifications and what you consider fair starting salary. Address P K 402, Tribune.

MANUFACTURING JEWELER WANTED—Who can make fine platinum mountings and set them. Best character and ability required. Give reference and experience and state salary expected. Linz Bros., Dallas, Tex.

M. D.—LICENSED, TO PRESCRIBE PROPRIetary medicines and treat in branch ofcs. Address L 424, Tribune.

MECHANICAL ENGINEER, UNIVERSITY graduate, for efficiency and time study department in reliable manufacturing concern. Aptitude for this work more important than experience. Must have good personality, able to get along with people. Opportunity to learn the business and eventually secure executive position. State age, education, school and experience, if any. ADDRESS P E 117, TRIBUNE.

MOTOR FOREMAN—THOROUGHLY EXP.; to take charge of mfg. small fractional H. P. electric motors. State exp. in detail. Address P M 416, Tribune.

MULTIGRAPH OPERATOR—EXP. WILlard Letter Service, 228 N. La Salle.

PAINTERS AND PAPERHANGERS—FIRST class, union; state age and salary. Address P L 74, Tribune.

PAPER HANGER AND PAINTER BY THE WEEK. GOOD WORKMAN. ADDRESS P H 439, TRIBUNE.

Peelers and Roller Men.

Experienced on crackers only. Apply 1054 W. Austin-av.

PHOTO LAB. MAN—SOME COMMERCIAL operating exp. 4504 Cottage Grove-av.

PHYSICIAN—REG. ILL., WIS. OR MICH.; for proctoscopic and G. U. work; exp. contractor; ans. detail exp., age, sal. to start. Address M 186, Tribune.

PORTRAIT SALESMEN—SELL NEW GD. money making idea; comm. 924 S. Halsted.

PRINTING ESTIMATOR—MUST BE WELL qualified, state age, exp., and salary expected. Address P J 461, Tribune.

PUNCH PRESS OPERATORS

for decorated stock; state experience. Address P H 438, Tribune.

RADIO SERVICE MAN—ALSO SALES CONtact; high calibre man; salary and comm. ADDRESS P M 383, TRIBUNE.

REG. PHARM.—WITH CHAIN STORE EXP. Give age and qualif. Address P G 393, Tribune.

SHAPER HAND—A1 MAN. SUPERIOR Parlor Frame Co., 818 Rees-st.

SHIPPING CLERK—EXPD. STEADY POSItion; good chance for future. Give all details. Address P J 579, Tribune.

SHOE REPAIR MEN.
Must be experienced.
Apply GOLDBLATT BROS., 3932 South Lincoln.

SHOW CARD WRITER WANTED—SILK screen process, background designer. Address A M 40, Tribune.

SILK UNDERWEAR SALESMAN.

Progressive established manufacturer featuring compact line of highly styled popular priced silk underwear has interesting opening for experienced salesman covering large cities middle west. Commission basis.

Give full details, past experience and precise list cities covered. First letter to receive consideration.

Box 389, Equity, 113 W. 42d, N. Y.

STEEL DIE CUTTER WANTED—EXPERIenced class rings. Must be capable of making designs. Prefer one who can do letter and ornamental engraving. State salary expected. References required. Address P J 346, Tribune.

Stove Mounters
25 Experienced Men
Out of Town Work
Labor Difficulty
Give References and Telephone Number
Address
P M 234, Tribune

TAILOR — FIRST CLASS; AS QUALITY man; wholesale men's coat shop; give references. Address P M 344, Tribune.

TYPESETTING SALESMAN

to call on Chicago printers. One with following preferred. Good salary. ADDRESS O P 99, TRIBUNE.

THE TRIBUNE OFFERS SPECIAL LOW rates to persons who advertise for positions. For further information and assistance in writing an advertisement stop at the Want Ad Office, Madison and Dearborn-sts., or in the lobby of The Tribune Tower.

Butlers, Chauffeurs, Housemen, Etc.

BUTLER-CHAUFFEUR — EXPERIENCED, Filipino preferred. Give reference, wages expected. Address P J 484, Tribune.

Clubs, Hotels, and Restaurants.

PARTY TO MANAGE 5C HAMBURGER; share exp. and profits. 1234 Sedgwick.

Salesmen, Solicitors, Etc.

ADVERTISING IS LEADING THE PROCESsion of business recovery. One of the oldest and largest concerns in the specialty advertising field has an opening for an aggressive salesman; exclusive specialty items and plans for every representative line of business, quick sales; permanent future; liberal commissions on mail and repeat orders. Please give age, experience, and reference. THE AMERICAN ART WORKS, Coshocton, O.

ADVERTISING SALESMEN

with special edition exp. on newspapers and programs. Liberal comm. Best of refs. required. Suite 704, Daily News Bldg.

ADVERTISING SALESMAN—AGENCY REquires high class account executive to call on leads; give exp., references in 1st letter; comm. Address M 158, Tribune.

ADV. SALESMEN — 2 AGGRESS., NEAT appear. closers to represent leading orgn. Sal. and comm. State qualifications, age, phone. Address P J 464, Tribune.

ARCH SUPPORTS—PERMANENT POSITION with large potential earnings to sell Airwalkers direct to men and women. New and revolutionary. Drawing account $1 daily against comm. while training. Apply 8:30 a. m., R. 1110, 122 W. Monroe.

AUTO SALESMEN.

Wond. prop. for right man. Exp. preferred, but not necess. Drawing account. 7023 S. Halsted. Mr. Gemmill. Will interview Sun.

AUTO SALESMAN—DODGE, PLYMOUTH; acquainted North Shore; must have own car; good comm.; household utility man might qualify. Address P G 122, Tribune.

AUTOMOTIVE EQUIPMENT.

2 salesmen; must have car; some exp. selling equip. to gar. Chi. terr. App. 10-12 Mon.; comm. Autom. Eqp. Co., 1805 Indiana.

BEER SALESMEN—WITH SOME EXPERIence in selling keg beer. Commission. ADDRESS O K 174, TRIBUNE.

BEER SALESMEN—COMM. APPLY BET. 8:30-12 a. m. 715 W. Randolph-st.

BOYS' WEAR SALESMEN—TO SELL WELL known boys' and men's neckwear and scarfs for local house. Commission basis. Can be handled in conjunction with kindred line. Only men with following need apply. Write details to ADDRESS P J 458, TRIBUNE.

BUILDING MAINTENANCE SUPPLY salesman, 4 expd., Gentile, age 25 to 40; fully protected territories in Chicago, suburban and adjacent counties, selling to institutions, factories, etc. Small drawing acct. against comm. and auto allowance. Address P J 342, Tribune.

BUILDING MATERIAL SALESMEN—2 EXperienced, with cars; nationally known building material especially adapted for remodeling work. Commission basis. Address P M 455, Tribune.

(Continued on following page.)

WANTED—MALE HELP.

Salesmen, Solicitors, Etc.

CALENDAR SALESMEN AND SALESwomen—To sell art calendar; every business a prospect. Comm. Call or write FORD BROS., 1353 W. Harrison-st.

CANDY—COMPLETE LINE; ALSO NUT meats, sugar wafers, etc. Big comm. Excl. terr. available. Casterline Bros., 1916 Sunnyside-av. Out of town write.

CEMETERY SALESMEN—WHO CAN CLOSE. Will soon start at Kankakee, Ill. Real leads furnished. Comm. A. H. Brunson, 21 S. Harrison-st., Danville, Ill.

CHRISTMAS CARDS

SELL OUTSTANDING LINE OF PERSONAL XMAS CARDS AND PERSONAL EMBOSSED STATIONERY.

Deal direct with Wallace Brown, Inc., famous for over 13 years as publishers and creators of quality greeting cards and stationery. We own and operate our own extensive plant. Low prices, high commissions, bonuses. No experience necessary. We pay postage. Handsome sample outfit furnished free.

ALSO EXTRAORDINARY BEAUTIFUL 21 FOLDER XMAS CARD ASSORTMENT.

An outstanding hit! Mother of pearl, moire and antique parchments, cameo engravings—every up to date touch and artistry that has already made this assortment the success that it is. Biggest value ever offered. Sells on sight for $1. Your profit, 50c. Extra bonuses. Sample on approval.

HUMOROUS XMAS PARCHMENT BOX. SELLS FOR 60C—COSTS YOU 33C.

Also $1. Etching, gift wrapping, beautiful every day and scripture text religious Xmas assortments. A complete line that enables you to get every possible sale from now to Christmas. Call or write.

Wallace Brown, Inc.
122 South Michigan-blvd. [Dept. CT.]

CHRISTMAS CARD SALESPEOPLE

SELL 10TH ANNIVERSARY LINE PERSONAL CHRISTMAS CARDS. WITH STYLED GREETINGS.

Deal direct with manufacturer. Show our distinctive styles and unusual values. Quicker and easier orders for you. Large commissions and generous seasonal bonus will bring you bigger income. Our 10TH ANNIVERSARY LINE offers newest Personal Christmas card novelties, including new Steel Engraved Monogram and Initial Cards.

ALSO SELL ALL-PARCHMENT $1.00 ASSORTMENT

featuring new Threadweave and Two-Tone Parchment Papers—all lined envelopes. Four other assortments: 15 card All Etching Asst. —12 card De Luxe Pearlee Asst. with steel engraved design—Gift Wrappings and 18 card Everybody Asst. We pay postage.

Men and Women can make big cash profits steady every day. No experience needed. Just show your friends, neighbors and others. Call or write for sampels on approval.

Wetmore & Sugden, Inc.
7 W. Madison, Room 809. Phone State 9276.

CHRISTMAS CARD SALESMEN

Earn $3 to $6 Daily with our sensational line of exclusive Xmas Cards backed by LOWEST PRICES, BIGGEST VALUES, HIGHEST COMMISSIONS. SAMPLE BOOK FREE, also 4 amazing BOX CARD VALUES WITH MONEY BACK GUARANTEE. Start NOW—Today. Write if out of town.

THE PROCESS CORP.
209 S. State-st. 17th Floor.

CHRISTMAS CARDS.

Men and women can make $3.00 to $5.00 daily in spare time. No experience necessary with our BIG VALUES—LOW PRICES and HIGH COMMISSIONS. Finest Personal Line ever offered. Also wonderful 21-card box assortment. Write today for details and samples on approval. ARTISTIC PUBLISHING CO., 610 W. Van Buren. Chicago.

CHRISTMAS CARD BARGAINS.
25 Steel Die Engraved Cards imprinted with customer's own verse and name, $1.50. Big commissions. Also Business Greeting Cards-Calendars. Sales outfit Free. Arrow Press, Inc., Minneapolis, Minn.

CHRISTMAS CARDS.

See the wonder box assortment that leads them all at $1. Big comm. Unusual box. Rich Co., 74 W. Washington, Room 212.

CHRISTMAS CARDS—COMPLETE LINE. 7 different assortments; sell 12 cards, 25c; large commission; exper. unnecessary. ROYAL CROWN, 227 W. WASHINGTON.

CHRISTMAS CARDS—AMERICA'S FINEST! $10-$15 daily made by our sales people. Commission and bonus. Hurry for free sample book. York Co., 4416 Elston, Chicago.

CLOTHING MAN WITH A FOLLOWING—Good opportunity to build a permanent, steady, increasing income. Com. Apply Sales Manager, 2d Floor, 30 N. Dearborn-st.

COLLECTION SOLICITOR—GOOD COMM.; drawing acct. Rm. 618, 7 S. Dearborn.

CUTLERY SALESMEN — ONLY EXPERIenced with established route in Illinois need apply, to sell "Gits-Nife" to jobbers and stores on commission basis. Territory protected. Write Gits Bros. Mfg. Co., 1846 S. Kilbourn-av., Chicago.

DRUG SALESMAN—WELL ACQUAINTED; sal. and comm. Address M 251, Tribune.

FEED SALESMAN WANTED

To begin at once selling INTERNATIONAL Dairy, Cattle, Hog, and Poultry Feeds direct to farmers, for delivery through local dealers. INTERNATIONAL Feeds contain various health ingredients, including iodine. No competition, since no other feeds like these. Energetic workers are earning good commissions. Must own car. Name references and past experience when writing us. International Sugar Feed Co., Minneapolis, Minn.

FERTILIZER SALESMEN—NEW SYSTEM to golf clubs, parks, estates; gd. comm.; need car; prot. terr.'s. 739 Straus Bldg.

FURNITURE SALESMEN [WHOLESALE]—Manufacture representatives midwest territories; nationally advertised lines; auto needed. State experience, commission. Address Y 299, Tribune.

FURNITURE SALESMAN—2 YOUNG MEN. Furniture store. Sal. and comm. State age and exp. Address A Y 479, Tribune.

GRAPESUGAR. SELLING SENSATION. 100% commission. Makes delicious wine. Full strength. Exclusive rights. Big demand. GRAPESUGAR LTD., Burbank, Cal.

HOSIERY SALESMEN — DEPT. STORE trade. Ill., Wis., and Ind. Must have exp. and following. Prices very competitive. Strictly comm. basis. Outstanding opportunity for right men. Give full details. Address P L 68, Tribune.

INSURANCE SALESMEN—NEW YORK LIFE Insurance Co. [central branch] desires to communicate with high grade man interested in life insurance as a vocation; commission basis. Write or see A. Peterson or J. S. Frederickson, Room 620, 39 S. La Salle.

INVESTMENT SALESMEN—EXPERIENCED. Excellent opportunity; liberal comm. Kelley Condon Co., Rm. 861, 120 S. La Salle-st.

LIFE INSURANCE SALESMAN—WITH EXecutive ability. Excellent opportunity for future. Drawing acct. Productive leads furnished. Address P M 309, Tribune.

LIQUOR SALESMEN.

Experienced men. Drop in and compare your present earning opportunity with what we have to offer. We're Chicago's largest distributors of leading standard brands, and over 150 popularly priced extra profit items to trade. Commission basis, with assistance to men who qualify under our probationary plan. Men who make good with us are set for life.

Distilled Products, 108-114 W. Illinois.

LIQUOR SALESMEN.

Unusual opportunity for men with established tavern and package store clientele, to represent old established house. Complete non-competitive line, priced right. Exceptional comm. basis. Samuel Kunin & Sons, Inc., 847 N. Sheldon-st.

LIQUOR SALESMEN,

experienced, for north and south sides of city, by wholesaler carrying complete line to trade. Applicants must have car and have an established clientele. Commission basis with drawing account. Give experience, age and refs. Address P K 564, Tribune.

LIQUOR SALESMEN.

Nine out of ten taverns and retail dealers will place orders on our exclusive lines, backed by exceptionally strong advertising campaigns. Highest comm. and drawing acct. to those who qualify. 422 S. Wells.

LIQUOR SALESMEN.

Wholesale importing distributor of seven leading distilleries has exclusive territory for men who need a real income. Comm. and drawing account to those who qualify. R. P. McGINNIS & CO., 445 Lake Shore-dr.

LIQUOR SALESMEN.

Contacting liquor trade. Protected territory, direct A. M. S. distributor; salary. Address P K 442, Tribune.

PLANT ENGINEER—LARGE INDUSTRIAL company who design and build plant production equipment is looking for man expd. in plant engineering. Must have advanced ideas and be able to design and sell equipment. Salary. State age and exp. Address P M 379, Tribune.

PRINTING SALESMAN.

Experienced selling the larger orders as distinguished from job work. Must know enough about paper, ink, type, equipment, production and selling to cover all the points with a buyer. The position open is for a senior salesman, not a junior salesman. Salary and commission. Apply 9th floor, Printing Products Corp., 124 Polk-st.

R. E. SALESMAN—EXP. MUST HAVE CAR and know how to develop leads. We are owners of several hundred modern suburban residential properties, priced and financed attractively. Only American gentiles of refinement, personality and reputation considered. Comm. ADDRESS P E 126, TRIBUNE.

REFRIG., WASHERS, IRONERS, AND VAC. clnrs.—Leads and floor time. Sal. and comm. Cicero and Berwyn. Address M 402, Tribune.

WANTED—MALE HELP.

Salesmen, Solicitors, Etc.

REAL ESTATE SALESMEN—WITH EXP. and good record; a definite plan of action that gets results; real co-operation by the liveliest organization in the middle west. Expense money and comm. to those who qualify. See Mr. Arnold, Room 425, Robert Bartlett Realty Co., 111 W. Washington.

RETAIL CLOTHING SALESMEN—Why be content with a small store commission when you can make as high as 25% selling Davis Clothes? America's best rated moderately priced made-to-order line. Quality presentation throughout. Only house that safeguards customer's satisfaction for one year with Written Insurance Policy. Write for special proposition to experienced men. P. H. Davis Tailoring Co., Dept. 9410, Cincinnati, Ohio.

ROOFING-SIDING SALESMEN — SALARY and comm. to competent canvassers and closers. Reliable Roofing, 11314 S. Michigan.

SHOWER CURTAINS.

Salesmen acquainted with bath accessories and household dept., middle west; liberal comm. Address P M 475, Tribune.

THREAD MANUFACTURER PRODUCING quality product at competitive prices wants commission representation in Chicago for manufacturing trade. Man well acquainted with Wash Dress Trade preferred. Our salesmen have been advised of this ad. Address A M 36, Tribune.

TRAILER SALESMAN—EXP. TRAILERS, trucks; excellent opportunity for hard worker. Dr. acct. and comm. 3830 S. Michigan.

Xmas Card Salespeople

See the COLONIAL Line of Xmas Cards, Wrapping and Greeting Cards, before selecting your line this year. Big Values—Low Prices—Large Commissions. See them or write for catalog.

ART CRAFTS GUILD,
180 N. Michigan-av., Chicago.

FOR SIX MEN ONLY.

Advances on actual field expenses on liberal commission contracts, where men of standing and ability can build a fine income for themselves. Only six new men taken in this new class in Life Insurance Salesmanship. Training School starts Sept. 17th. Men selected will be those who qualify best as to standing, ability, personality, business or selling experience, Life Insurance carried, financial status, and acquaintance in Chicago and vicinity, ages 28 to 44, married. Only aggressive men, full of fight and ambition to build an income for themselves considered. Bankers Life Co., Iowa. 105 W. Adams, Suite 1800 Bankers Bldg.

NEW SALES ORGANIZATION DESIRES THE services of 20 men for Chgo. terr. selling to taverns, drug, dept. stores, etc. Our Co. has secured the distributing contract of an effervescent compound proven by 30 years' clinical use, for alcoholic excess and stomach disorders; sobers, restores faculties in 20 min. The men we will consider must be clean cut, of good appearance and possess the faculty of taking instructions and following them out. Aggressive men will be able to make a steady inc. on a comm. basis. Small dep. req. for mdse. State ph., age and past connections. Our employes know of this ad. Address P M 532, Tribune.

SALESMEN—FOR WORK OUTSIDE CHICAgo, to present standard medical books to physicians only. We have just issued and now have in preparation many new books that are meeting with pronounced favor. If you can sell doctors our system service that costs them only $1 a month, four orders a day will pay you $100 a week commission. Permanent, exclusive, protected territory. Continuous repeat business each year. Give sales experience, age and references from two former employers. J. B. Lippincott Co., P. O. Box 1579, Philadelphia, Pa. Since 1792.

A Permanent Position

that is dignified for several men with good selling background. Must be well groomed and accustomed to talking with business men and executives. You must be in a position to start immediately as season just beginning for this work. We give you bona fide leads. Present men earning $50 to $125 per week commission. Mr. Fox, Medinah Club, 505 N. Michigan-av.

SALESMEN—ACQUAINTED WITH BUTCHers, or coming in contact with trade using commercial refrigeration, to sell a patented device of interest to all classes of trade using refrigeration. Compensation: commission with earning possibilities far greater than expectations of the average salesman. The device is past the experimental stage. It has not been offered to the trade in general and is therefore virgin in most territories. For appointment, 'phone Superior 8493.

CITY SALESMEN.

National manufacturer of modernizing building materials requires 3 capable salesmen in connection with dealers. National Housing Act has created wonderful opportunity. Car required. Commission basis with weekly advance for automobile expense. Apply Monday morning at 2738 W. Railroad-av., Evanston.

SPLENDID OPENING FOR EXPERIENCED traveling salesman in Illinois for well established firm featuring competitive priced line of ladies' and men's hosiery and ladies' silk and rayon underwear catering to better trade. Liberal commission. Good representative can earn $100 per week. In answering state experience and give mercantile references. Address A N 28, Tribune.

$15 TO $50 COMMISSION DAILY—LARGE, reliable company allows customers 6 mos. before first payment, and advances salesmen 25% daily on acceptance of orders. We want honest and industrious men and women with cars to sell very attractive line of books. Write fully. Replies confidential. ADDRESS P K 433, TRIBUNE.

DO THE WORDS INSURANCE SELLING ON commission frighten you? We have a new plan of little or no sales resistance that appeals to both men and women. If it can be truthfully said that anything sells itself, THIS IS IT. To those who qualify, and the qualifications are not onerous, an immediate income. Room 1020, 33 N. La Salle-st.

DISTRICT SALES REPRESENTATIVE FOR Chicago territory, to represent a new organization manufacturing duplicating machines on a liberal commission basis; man chosen for this position will benefit through an extensive advertising campaign, but should be able to finance himself for a period of thirty days. Address A N 27, Tribune.

SALESMEN—TO EXPLAIN AND CLOSE contracts for reconditioning homes under Federal Housing Act. Transportation furnished to those without cars. Double commission to right men. Apply 10 a. m. Monday.

4417 WENTWORTH-AV. or 3257 IRVING PARK-BLVD.

HIGH GRADE SALESMAN TO REPREsent manufacturer of New High Grade Patented $1 item with self-selling Display Holder to Dept. Stores, Stationers, Druggists, etc. Compact samples. Quick sales and repeats. Comms. paid weekly. No competition. Virgin territory. Finch & McCullouch, Aurora, Ill.

SALARY AND COMMISSION.

An old established industrial insurance Co. can use several good men to solicit and collect. A permanent position and an opportunity for advancement. Apply 2721 S. Michigan, R. 304. Monday after 10 a. m.

SALESMEN — BIG COMMISSION EVERY day representing manufacturer men's fine shirts, ties, hosiery, underwear. Money back guarantee. Free merchandise, cash bonuses to producers. Sample line free. Write now! Dept. 11, Victor Berck, West New York, N.J.

POSITION WORTH $2,500 YEARLY AND up selling paints and roofing to home owners, farmers, factories, institutions. Liberal credit terms. Real opportunity. Experience unnecessary. Large commissions upon acceptance of orders. Free equipment. ADAMS PAINT CO., Cleveland, O.

SALESMEN—TO SELL COMPLETE LINE of bulk soaps and cleaners to industrial and institutional users. Experience preferred. Liberal commission. Excellent repeat possibilities. Call Monday morning. Lavo Co., 123 W. Madison-st.

SALESMEN—EXP., DIRECT TO TRADE, leading Chgo. importer and wholesaler; exclusive territory; featuring Seagram's full line plus all leading imports and domestic goods; high rate of comm. Call after 10 a. m. Old Gold Distillers, 3750 W. 26th-st.

ATTENTION TAILORING MEN!
Big money assured selling All Wool Suits $18.95; you make $4.00 to $7.50 each sale, plus bonuses. New fabrics; guar. fit. Union made. Outfit free. Write Dept. 140, Glen Park, 9 W. 20th, New York.

MADE TO MEASURE SPORT COATS—Pays you $1.50 cash on each $6.95 sale. Exclusive fabric all-weather sport coat for men, women; easy sales, sensational money maker; sample line free; write experience. Dept. E-7, Empire, 9 W. 20th-st., New York.

YOUNG MAN—SINGLE; EXP. IN SELLING to drug trade and placing advertising. Able to drive car. Salary. Give full particulars and salary expected. ADDRESS P J 545, TRIBUNE.

I NEED ONE SALESMAN WITH EXCEL. refs. to sell Neon signs; nothing like them in Chicago; car an asset; comm.; sell on terms only. Apply Monday, 8 to 5. Doherty, 4650 Cottage Grove, Grove Hotel.

CLOSERS—EXPD. ONLY; ROOFING, SIDing and construction. 24 hour credit serv. Comm. advanced on acceptance. Apply to M. M. Murrell, Evergreen Lumber & Coal Co., 95th and Maplewood. Bev. 4344.

MEN—25-40; ENERGETIC; COLL. EDUCA. preferable, for company with complete line of accident, life and health ins. Splendid opportunity for right men. Comm. See W. G. Miller, 1045 Insurance Exch.

MAN—WILLING BEGIN $32.00 WEEKLY comm., handling nursery stock, selling Old and New Customers. Learn Landscaping; exp. unnec. Kay-Bee, Newark, New York.

MEN—TO REPRESENT FULLER BRUSH Co.; guar. comm., bonus for first 10 wks. $150; permanent; restricted terr. Apply 2-4 or 7-8, Rm. 214, 3 Madison-st., Oak Park.

TWENTY GOOD SALESMEN AT ONCE FOR all states. Call on grocers. Good references required. Comm. "K" CO., Ft. Atkinson, Wis., or Mr. Musschl, Morrison Hotel, Mon.

SALESMEN—WITH CAR; EXP. SELLING to bakers and industrials; sell dried milk; full or part time; comm. State qual. and ref. Address P M 534, Tribune.

SALESMEN — SALARY AND EXPENSES. Travel Northern Ill., Chicago, for establ. radio mfgr. State exp. and sal. ADDRESS P H 215, TRIBUNE.

2 SALESMEN—TO SELL COLLECTION service; real opportunity for right men; comm. For particulars call Plaza 8600 after 7 p. m., Myers, Rm. 321.

NEW! CARTOON SIGNS—Big profits, comm. Free samples. Nu-Way Adv. Ser., 5547 Wentworth.

FLEET OWNER—BRAKE LINING SALESmen, exp., draw. acct. Address P M 348, Tribune.

SALESMEN — WITH EXP., SPECIALTY selling, to call on beauty shop trade; Pierre Dumonde; comm. 412 Orleans-st.

2 INSUR. POS. SOU. $15 SAL., COMM. Cash bond. Address P M 421, Tribune.

CAN USE 5 EXP. MAGAZINE SALESMEN—Good comm. 32 W. Washington, Rm. 410.

WANTED—MALE HELP.

Salesmen, Solicitors, Etc.

AN UNUSUAL OPPORTUNITY

We are looking for 4 high grade men. The successful applicants will be men way above average in ability with past records that prove this ability. They should be between 30 and 45 years of age and be prepared to start work at once. Their work will be calling on the executive heads of department and retail store organizations. The product is a tried, proven plan that is increasing the sales of hundreds of stores under present conditions—not advertising or premiums, but a complete sales promotion plan. The appeal is unique and the results obtained most convincing.

Territories are fully protected; our men are given a thorough training; earnings are far above average, the basis being a liberal commission. Many are consistently earning over $1,000 per month. To qualify you must have sold high grade specialties successfully, preferably those who have sold advertising contracts, high grade office equipment specialties, intangibles, etc., requiring quick closing ability.

Territories open are Minnesota, Iowa, Kentucky, and Missouri. Our firm is highly rated with a record of 30 years' successful operation and a clientele of over 12,000 leading American firms. The years 1933 and 1934 have been the most successful ones in our history.

Reply at once giving complete information regarding yourself; include age, products sold, previous earnings, territorial preference, and telephone number. An interview will then be arranged.

Address P K 554, Tribune.

An Excellent Opportunity.

A responsible and successful liquor firm offers unusual opportunity to several reliable representatives to call on retail trade. Experienced in calling on dealers preferred. Products and plans established and successful. We have 9 men on our selling force. These men earn from $40 to $100 a week. We need several additional men to round out the territory. Commission with drawing account. This is an opportunity of permanently establishing yourself with steady repeat customers. Write us about your experience and references. Give phone number. Our own men know of this ad. Address P J 485, Tribune.

SALESMAN

AGE 25 TO 40,

of good education, appearance and intelligence. To introduce new low priced educational service. Must have car and be free to travel. You will be trained and shown how to make at least $50 weekly; expenses guaranteed during training period, generous comm. W. H. Bergen, Rm. 1012, 130 N. Wells-st.

ONE OF CHICAGO'S LARGEST INSURance agencies desires the services of a man of energy and sales ability, capable of earning $5,000 a year and who has built up a personal acquaintance among business and professional men. The agency is equipped to give him a thorough education in all lines of insurance, including life and an insight into the most proficient selling methods. Unusual opportunity for the right man to build up a large and permanent income on a commission basis. Call or write Miss Hyland. W. A. Alexander & Co., 134 S. La Salle, Franklin 7300, for appt.

SNOWSTORM OF DOLLARS

for salesmen. Realistic show displays and cut-outs made to order. Most spectacular window attractions. Quickly appeals to large national advertisers. Fast seller to retail merchants everywhere, city or country. Single displays from $7 to $1,000. Salesmen must know something about displays and measurements. Big comm. Premier Sales, 167 Quincy-st., Chicago.

AN EXCELLENT OPPORTUNITY OPEN IN Chicago for ambitious young men to sell nationally known line of sales books, manifold printing, stationery, restaurant checks, autographic registers and continuous forms. Also sales openings in outlying territories. Phone Superior 8424 for appointment. Address correspondence to the Shelby Salesbook Co., Merchandise Mart, 222 N. Bank-drive, Chicago, Ill.

SALES REPRESENTATIVE—PREFERABLY man who who has sold sales and advertising managers around Chicago, by Cleveland manufacturer of engraved business stationery. Full or part time, commission basis. Special price advantage in large quantities. Substantia lopportunity. State past experience. Interview arranged promptly. Write Carr Liggett, Inc., 1259 Leader Bldg., Cleveland, O.

NATIONALLY KNOWN OFFICE APPLIance manufacturer has opening in Chicago office for salesman. Man with experience in accounting machines, office systems or similar lines can find a most profitable connection with this old established company. Splendid and continual repeat business. Drawing account based on liberal commission. ADDRESS P M 177, TRIBUNE.

National Financial Inst.

Requires 6 men for new offices. To open thrift accounts. Only those whose earnings have been $3,000 a year or more need apply. Former security salesmen preferred. Drawing account. Wonderful opportunity for advancement to those who qualify. State refs. ADDRESS P L 73, TRIBUNE.

ADVERTISING SPECIALTY SALESMEN—Two salesmen between 30 and 40 years of age wanted to represent well known Chicago manufacturer of leather goods, calendars and advertising specialties in Chicago territory. Fine opportunity to right men. Commission basis to start. Apply P. J. Kohl Co., 215 W. Ohio-st., Monday, Sept. 10. Mr. Rubin.

SALESMAN.

National manufacturer of printing supplies has vacancy, Chicago territory, salary basis, for man of proven selling ability, accompanied by highest references. Give complete information in reply. Address A N 16, Tribune.

A PROMOTION

made an opening for a man who has no selling exp. in particular, but willing to work hard for a future on a percentage. Married, over 30. Apply Empl. Mgr., L. Fish Furniture Co., 2656 W. North-av., 9-4 p. m.

SALESMEN — EVERY BUSINESS EXECUtive and professional man feels the need of a weekly news service. High class college, book service and subscription; accustomed to earning $40 wkly. Territorial assignment. Lib. comm. Salary when qualified. Daily draw. 58 E. Washington, Rm. 1512.

TEN EXPERIENCED CHICAGO SALESMEN for distillery; sell department stores, bottle goods stores and taverns; exclusive new item; liquor in miniature barrels, pints, quarts, and gallons. Surefire seller. Good commissions; wonderful opportunity. Address P G 392, Tribune.

SALESMAN — TO SELL SPECIALTY OIL; one who has been identified with the automotive industry. No others need apply. Must have automobile and be familiar with Chicago car dealers and garage men. Salary, expenses and commission. Address P K 563, Tribune, giving references and qualifications.

SALESMAN—FOR HOBART COMPRESSORS, CAR WASHERS, BATTERY CHARGERS, ETC.; AMPLE COMMISSIONS; EASY PAYMENTS ALLOWED PURCHASERS; LEADS FURNISHED. HOBART BROTHERS, TROY, O.

DISTRIBUTOR—EXP. PAPER SALESMAN, with car, for a new product; commission; protected terr.; leads furnished; fine opportunity; state exper., age, refs. THE RAY-O-NITE COATED PAPER MILLS, Rochester, New York.

SELL UNION LABEL CAMPAIGN PRINTing, business cards, blotter cards, and 2 sided novelty cards, business stationery, gummed labels. Popular prices. Big comm. Outfit free. Business Stimulators of America, 112 N. Jefferson-st.

NEAT APPEARING, WELL ED., FOREIGN speaking man, to join me in a back-to-the-land movement project; outstanding oppor. for advancement; comm. to start, drawing acct. when ability is proven. Allan H. Morris, 10 S. La Salle.

OPENING FOR MAN EXPERIENCED IN organizing and promoting co-operative groups of retail stores; preferably in grocery field; 30 to 40 years of age; salary; state ref. in reply. Address P M 535, Tribune.

SALESMAN — NOW CONNECTED WITH reputable paint and varnish mfr., not mfg. calcimine, to sell our water paints and dry colors to the paint and hardware trade in Chgo. Comm. Address P M 579, Tribune.

NEW PERMANENT WATER SOFTENER attaches to faucet, softens hardest water instantly; comm. $7.50, $10.00 daily; sensational demo. Write for no-cost demonstrating sample offer. Softette, Kansas City, Kas.

MAN TO HANDLE RADIATOR STOP LEAK. Attractive card display. 100% commission. No investment. Sample free. THOMPSON'S PRODUCTS, Box 51, Moline, Ill.

SELL PROCESS ENGRAVED PRINTING, $3.95 thous.; worth $7. Nothing like it! Comm., $1. Free cut service. United Engravers, 8 S. Dearborn, Rm. 1210, Chicago.

SALESMEN—TO SELL ESTABLISHED LINE Paint Brushes as main or sideline. Leads furnished. Liberal commissions. Linzer & Sons, 10 Astor-pl., New York.

EDUCATED, INTELLIGENT GENTLEMEN to call upon physicians; tablet line; straight commission. Hollings-Smith Co., Orangeburg, N. Y., Mfg. Chemists.

A1 EXP. SPECIALTY MEN—UP TO $50 daily comm. Chinaware trade stimulator for retail merchants. All states. Give ref., exp. Address M 452, Tribune.

EXCLUSIVE TERR. WITH ESTAB. BUSIness; liberal comm. It's man having sold Chicago building industry. State qualifications. Address M 453, Tribune.

EXPERIENCED AND RESPONSIBLE MAN or woman with car—Call on florists in Chicago and vicinity. Liberal commission. Mr. Ghose, 116 W. Illinois-st., 6th fl.

SALESMEN—TO SELL ELEC. ITEM TO all type stores; also have dress line. Good comm. Address A M 44, Tribune.

SALESMEN—HIGH GRADE; TO SOLICIT garage storage. Liberal commission. ADDRESS P L 71, TRIBUNE.

SALESMAN—EXP. SELLING HDWE. AND implmt. trd.; sal. and comm. State age, prev. lines fully. Address P K 557, Tribune.

MEN-WOMEN — SELL CUSTOM MADE shirts—real opportunity. Repeat bus. Adv. comm. 9 to 1, Rm. 535, 30 N. La Salle-st.

MEN—FOR DIRECT TO CONSUMER ADvertising; comm.; perm. pos. Straus & Schram, 834 W. 63d-st., or 3320 Lincoln-av.

COLLECT. SOL., COM. ACTS—MUST HAVE clientele; sal. Address M 289, Tribune.

SALESMEN—PRINTING; GOOD PROP.; drawing acct. Address P G 548, Tribune.

WANTED—MALE HELP.

Salesmen, Solicitors, Etc.

These 4 Young Men Will Receive Only a Salary at the Start

It is uncertain whether this announcement is directed more to the father of an ambitious young man or to the boy himself. The father will perhaps see more clearly its possibilities—but we do not wish to talk with the old man, we wish to see and talk with the boy himself.

Here's the opportunity—I am going to put into our organization four of the most earnest and promising college graduates that I can find. Perhaps you need not have had four years in college, but I want you to wish that you might have had.

The four men I pick will be given the chance of training in our business for a period of probably two years. In that time they will work in eight distinct departments of this business. They will be taught everything we can give them of all phases of the insurance business. At the end of that time, possibly a little sooner, they will be transferred to the productive side of the business.

During this period, a salary will be paid. Perhaps you can make more than the salary itself. Fine, if you can. The opportunity seems so unusual and real, that I hope only the young man with a studious and purposeful ambition will attempt to arrange for an interview.

Ph. Wade Fetzer Jr., Asst. to the President.

W. A. Alexander & Co.
134 S. LA SALLE.
FRANKLIN 7300.

A Remarkable Opportunity.

High grade salesmen, especially those accustomed to making big earnings in selling such specialties as cash registers, scales, refrigeration, store fixtures, coin operated machines and kindred lines, have remarkable opportunity to act as direct factory representatives for large Chicago manufacturer carrying the highest financial rating. We have three high class fast selling specialties designed to make money for retail merchants and which will be placed with the men selected. Commissions range from $30 to $320 per unit. Men selected for territories will be given thorough training and supplied with leads secured from gigantic advertising campaign. For further particulars see A. E. Wilson, 4100 Fullerton-av., Monday, 9 to 4.

Men Who Need Money

will be shown how to sell our memberships for $15 to the bona fide leads and telephone appointments which will be given you. Your commissions are payable at once. Our representatives are earning as high as $20 a day. You need not have sold before but must be neat appearing and not burnt out. Promotion is rapid. We need assistant branch managers in the Cook county district. This is your opportunity.

Apply promptly 10 a. m. Mon., 8th floor, Chicago Motor Club, 66 E. South Water-st.

CAMERON SURGICAL SPECIALTY CO.

wants 10 salesmen, high class only, to introduce to physicians new, inexpensive set of instruments on commission. Deposit required for sample; returnable. No training required, all territories open. Experienced specialty man can earn $50 to $100 commission weekly now. Permanent. 666 W. DIVISION-ST.

MILLIONS OF DOLLARS SPENT FOR ADvertising; the world searched to find something that cost a penny [but looks like a 10c article], good enough to want by man, woman, girl, or boy; used by advertisers in lots of 1,000 to 500,000; beautiful white, red and russet sanitary fiber combs with customer's ad on them; territory; repeat orders protected; liberal commission. BROWN'S MILLS NOVELTY MFG. CO., 208 Washington Square Bldg., Philadelphia.

Large Insurance Co.

Wants 5 high class salesmen.

Auto and fire ins. Experienced pref. Bona fide appointments furnished for quick sales. Repeat business assures bright future. Commission. Shifters not desired. State references. Address P J 479, Tribune.

SPECIALTY SALESMEN — NEWEST AND fastest selling proposition on market; one call; sold to grocers, druggists, taverns, etc.; business builder; results guaranteed by surety bond; sells for $18.36; one-fourth with order. Pays $6.12 commission. Give character references and experience in first letter. Pocket selling kit sent free. MERCHANT DIVIDEND CO., Springfield, Ill.

SPECIALTY SALESMAN—WITH CAR, AGE 27 to 35, manufacturer nationally advertised product. Southern Illinois territory. Centralia headquarters. Must have previous experience calling on retail grocery trade and unquestionable references. Reply in detail, giving past experience and record of previous employment, including dates. Salary and expense basis. Address B C 524, Tribune.

SALESMEN.

Thoroly acquainted with Catholic school field; can make timely connection or add to present line. Product is self-sustaining as well as an advancement to education. Comm. Applicant giving full detail only considered. Address P J 217, Tribune.

REVOLUTIONARY — LOW PRICED OIL burner sweeping country; cheaper than coal, wood—banishes drudgery, dirt, cuts fuel bill in half; no generating; no clogging up; fits any stove, range, or furnace. Sensational seller; big comm. Write quick for no-cost demonstrating sample offer. United Factories, 200 Exchange Bldg., Kansas City, Mo.

MEN—SELL TO STORES NEWEST IDEA Counter Card Goods; special sale prices, nothing over 9c; up to 142% profit for you and merchant; free deals; powerful displays; razor blades, aspirin, laxative gum, soda mints, etc. Start without investment or experience; commission. COLUMBUS DISCOVERY PRODUCTS, Dept. 123, Columbus, O.

NEW BUSINESS INVENTION—INSTALLED on free trial, sells itself. Four $15 sales daily pay $280 weekly. Portfolio of references from world's leading firms. Account liquidation system; exclusive; deposit required for sample. Write F. E. ARMSTRONG, Dept. A-12, Mobile, Ala.

LARGE MANUFACTURER SELLING SERVice Uniforms direct can use salesman. Sell doctors, restaurants, beauty parlors, and others smartest style washable uniforms. Large orders bring big comm.—repeat orders mean steady income. Sample outfit free. Hoover, 251 W. 19th-st., Dept. 405, New York.

SALESMEN—AGGRESSIVE CHICAGO TERritory; sell dept. stores, hotels, restaurants, industrial plants. Tea aprons, nurses' uniforms, utility dresses. Profitable opportunity. Drawing account against commission. References and car required. Address P E 123, Tribune.

MAN—TO ASSIST IN CONTACT DEPT. OF large Furniture house. Neat appearance, married, not afraid of hard work. To right man we will advance comm. with substantial pay increase when able to take charge. Apply Employ. Dept., 3036 Lincoln-av. 9 to 4.

FASTEST GROWING WHOLESALE LIQUOR house in Chicago is desirous of securing expd. liquor salesmen to call on jobbers and taverns for Chicago and Cook County. Comm. basis. Apply 2-6 p. m. Dearborn Distributing Company, 58 W. Maple-st.

MAN TO HANDLE STORE ROUTE—REGUlar customers. Complete nationally adv. line 5c-10c Counter Card goods. 85 fast sellers. Over 100% commission. Regular or side line. No investment. Free catalog. World's Products, Dept. N-109, Spencer, Ind.

SALESMEN—WITH CARS CALLING ON retail hardware and grocery trade. Exclusive territory. Commission item in general demand. Demonstrated at Century of Progress. Apply or write Universal Form Clamp Co., 972 Montana-st.

WANTED—MAN WITH CAR AND GOOD record to solicit new and used car dealers for installment contracts. Must have previous finance experience as salesman. Salary and commission. ADDRESS B G 504, TRIBUNE.

NEW CLOTHES BRUSH; DRY CLEANS 3 ways at once. Revolutionary invention. Saves cleaning bills. Homes, offices buy instantly. Phenomenal profits. Commission. Outfit free. Kristee Mfg., Box 188, Akron, O.

SALESMEN — I WILL PAY TRAVEL EXpenses to 3 men ready to leave town at once with new credit service that has instant appeal. Present men drawing about $85 wkly. comm. Rm. 514, 205 W. Wacker.

SALESMEN — MAKING RETAIL TRADE outside Chicago to sell popular toy and gift line for highly rated firm. Comm. basis. Car necessary. Write facts. Doughty, 1498 Merchandise Mart, Chicago.

CITY TERRITORY. SELLING STEEL OFfice equipment, shelving, lockers, etc., to consumer; liberal comm. basis. Apply by letter only for interview. Berger Mfg. Co., 228 N. La Salle-st.

SALESMAN—FOR CONTRACT DEPT. OF Carpet co. Good opport. for reliable man. Comm. and expenses apply Monday morn. 330 S. Wells, rm. 522. Mr. Garland.

SALESMEN—EXP., FULL KNOWLEDGE OF distributing storage batteries and parts. Resid. on S. side pref. Comm. and draw. acct. Give full det. Address P J 262, Tribune.

ATTRACTIVE POSITION WITH DRAWING acct. for exp. rest., hotel, and bar supp. salesmen. Will also train few men without exp. The Winberg Co., 301 W. Lake-st.

MAN—21-30, WITH CAR TO REP. MERC. agency; col. grad. pref. Affable, Protestant. Opportunity if ambitious; $50 mo. and comm. Address P J 337, Tribune.

8 Exp. Liquor Salesmen.

TRAVEL—SAL. OF $200, EXP., BONUS. McCoy & Foster, 140 S. Dearborn.

SALESMEN—WAGON MEN NOW SELLING hotels, restaurants, grocery trade, new line food products as side line; quick seller; lib. comm. Address P M 78, Tribune.

COMMERCIAL PRINTING—GOOD COMMISsion contract to capable man; old established house. Address A N 3, Tribune.

STATE MANAGER — DIRECT TO CONsumer; overwriting; expense allowance. Write Dame Fashion Hosiery, Milwaukee, Wis.

SALESMAN—WITH CAR, CATHOLIC SCHL. contact, to sell graduation jewelry; sal. and comm. Address P M 375, Tribune.

SALESMEN — $15 COLLECTION SYSTEM pays $10 comm. SAYERS SYSTEM. Est. 1895. 2801-07 Sheffield-av., Chicago.

DEVELOP YOUR OWN HOME QUALITY food distrib. business; exc. opp., lg. comm.; auto helpful. McCabe, 317 W. Division.

NOW IS THE TIME TO SELL—COMM. A1 Exterminators, 184 W. Washington.

DISTRIBUTORS — MOTOR-PEP. SUPERIOR spark plugs. Big comm. 117 W. Harrison.

BUS. BROKERS NEED 2 MEN—GOOD COM. Give age, exp. Address B G 383, Tribune.

WANTED—MALE HELP.

Salesmen, Solicitors, Etc.

An Opportunity

We present today an exceptional opening for two Chicago men of good acquaintance who have desired profitable and permanent connection in the automobile sales business, representing one of America's best-known and fastest-selling cars. The men we select need not be men of any previous experience in this business, but they must have a real "yen" to get away from a rut proposition and into a business of greater independence, where initiative brings real rewards and opportunity is unlimited. A suitable drawing account will be immediately arranged; and they will be backed by the unlimited co-operation of a company that understands the full meaning of the word. Answer by letter, stating a few essential facts about yourself, how long you have lived in Chicago—and include references. All replies will be held in strict confidence.

ADDRESS B H 557, TRIBUNE.

Immediate Openings

4 young men for special electric device work.

1 assistant sales manager on above.

3 electric unit men.

1 demonstrator.

Permanent positions with steady incomes to men between 25-40, able to furnish highest references; and in case of assistant sales manager, definite proof of accomplishments along these lines. Drawing account to start. Apply after 9:30 a. m., Mr. Driscoll, Room 1502, Chicago Motor Club Bldg., 66 E. South Water-st.

SALESMAN TO SELL DODGE AND PLYMOUTH

Automobiles. Must have a good record in Chicago market on specialty sales work. Previous automobile experience unnecessary. Must furnish very best business references. Permanent position and exceptional opportunity for active, aggressive, ambitious young man. Drawing account, $25 per week against comm. of 6% on Plymouth and 7% on Dodge plus bonus. Ask for Mr. Rosenberg. M. J. LANAHAN, INC. 2542 S. MICHIGAN-AV.

Agents.

I Want Men
FOR TEA AND COFFEE ROUTES PAYING UP TO
$60 a Week

Big, reliable national company needs more men immediately to take charge of fine paying Tea and Coffee Routes. Previous experience or special training unnecessary, but you must be willing to put in a fair day's work for fair day's profit. These routes pay up to $47.50 a week to start; established routes pay up to $60 a week and more. George W. Creed made $95.00 in one week; H. E. Gardner, $83.00 in one week; Howard B. Ziegler as high as $103.32 in a week; Ray Chapman cleared $51.10 his very first week. I furnish producers with brand new 8 cylinder Ford Tudor Sedans. Rush name on coupon at once. Do this now before your neighborhood route is snapped up by some one else. Get free facts today.

—Free Offer Coupon—

Albert Mills, Route Mgr., 5938 Monmouth-av., Cincinnati, Ohio.

Without obligation to me, send free facts about your Tea and Coffee Routes, showing how I can make up to $60 a week.

Name ....

Address ....

[Please print or write plainly.]

CHRISTMAS CARDS.

FASTEST, EASIEST MONEY-MAKER 21 ALL-FOLDER $1 ASSORTMENT. 100% PROFIT SPARE TIME.

New! Novel! Different! Gorgeous mother-pearl and sateen folders, unusual parchments, cut-outs, silhouettes, winter scene masterpieces, comics, gold, silver effects. Beautiful sentiments. Amazing value. Also 50c box. Gift Wrappings. No experience needed. Everybody buys. We pay postage. Samples on approval. We start you. Write BLUEBIRD STUDIOS, Fitchburg, Mass.

CHRISTMAS CARD SALESPEOPLE—NEW PLAN—BIGGER PROFITS.
Experienced men, women—get our offer before selecting line. Beginners—start with us to assure immediate success. All-American Christmas Card box assortment creating sensation. 21 parchment and novelty folders. Retails $1.00. Six other fast selling assts.—50c, 75c, $1.00. New low price Personal cards. Up to 100% profit. Free sample offer. ARTISTIC CARD COMPANY, 199 Way-st., Elmira, N. Y.

JOIN THE GOLD RUSH.

Gold is now selling at highest price in history, and millions of dollars are being made. We need agents of good character, young college men preferred, to buy old gold. Make $40 to $70 weekly. NO RISK. No experience necessary. No triflers. Information sent on request. Address Dept 6, Hammond & Company, licensed Gold Refiners 1841 Broadway, New York.

ROUTE MEN WANTED — BEER COIL cleaning; new Premier method operators enthusiastic; some report having over 100 regular customers per week with one Premier machine; standard price $1 per customer per week; only $50 starts you; operators buying more machines and starting additional Premier routes. Call or write quickly. Premier, 166 W. Jackson, Rm. 931, Chicago.

MEN—TO INTRODUCE NEW ISO-THERMIC Pipe to men in banks, factories, wholesale houses, offices, colleges, etc.; no capital required; all pipe, cigarette, cigar smokers buy on sight.
ISO-THERMIC PIPE, 151 5th-av., New York.

BRAND NEW! A REAL TELEPHONE system at a toy price. Can be used up to 4,500 feet. Big demand in offices, stores, homes, garages, etc. Sells the year round. Excellent territory open. Write Utilifone Co., 2201 Insurance Exchange, Kansas City, Mo.

MEN AND WOMEN—BIG MONEY INTROducing seven big cakes toilet soap for 25 cts. Every home, office and factory buys and repeats. One look at this soap sells it. Write Zimmerman Co., Fisk Bldg., New York.

NEW LIVE WIRE SELLING PLAN. SObrite Metal Polishing Cloth has 1,000 uses in homes, stores, garages, etc. Sells on sight and repeats. Special offer and sample free. Peer Mfg. Co., 32 Union Square, New York.

NEW—PLENTY DIFFERENT. PINLESS Curtain Stretcher. Needed in every home. Amazing features—low price, make instant sales. Curtains attached in 30 seconds. No scratching, tearing, pins. 100% profit. Write for Free Details. Evans, Dept. 99, Cincinnati.

AGENTS—SELLING OFFICE NECESSITIES, demonstrate our new typewriter STAPUT ERASER. Every typist buys one to one dozen. A money saver and maker. Write Sta-Put Co., 1261 Broadway, New York.

CHRISTMAS CARDS—100% PROFIT. BEAUtiful 21 folder, $1 assortment. Gift wrapping, humorous, everyday boxes. Bonuses. Experience unnecessary. Sample offer. Cassino Studios, 99 Salem, Mass.

EARNEST WORKER—MAN OR WOMAN—To distribute health literature in your community. Steady work. Good pay. Exceptional opportunity. Act promptly. UNIVERSAL HOUSE, 1016 Arch-st., Philadelphia, Pa.

AGENTS—CLEAN UP! "PRESTO" REmoves spots magically. Sells 35c. Profit 200%. Whirlwind seller. Repeater. Prospects everywhere. Write Roanoke, Grundy Center, Ia.

MEN—WITH CAR, COVER STORES, YOUR County. New deal with old firm. No selling. Five year contract. Responsible parties Write FACTORY, BOX A, Florin, Penna.

DISTRIBUTORS IN MID-WEST—HANDLE fast selling repeat item to auto trade. Great opportunity to develop a lucrative enterprise. Address M 146, Tribune.

A BUSINESS OF YOUR OWN MAKING sparkling glass name plates, numbers, checkerboards, medallions, signs. Booklet and sample mailed free. E. Palmer, 303 Wooster, Ohio.

MR. SALESMAN, DISTRIBUTOR: HERE is one; All-metal "FIRE EXTINGUISHER"; retails 35c; exclu. terr. ACT NOW. CLEAN UP. The Beverator Co., Cambridge, Ohio.

DISTRIBUTORS—SELL BEAUTY, BARBER shops; no competition. Henkle Co., 420 Lexington-av., New York.

CHRISTMAS CARD SENSATION! 50 FOLDers, name imprinted, $1. Big comm. Samples free. Dunbar, New Brunswick, N. J.

AGENTS—MEN, LADIES, BIG PROFITS; 12 fast sellers, 10c to $1. Mail card to Glasgow Co., 115 N. 3d-st., St. Louis, Mo.

MAN WANTED—FOR RAWLEIGH ROUTE of 800 families. Write immediately. Rawleigh Co., Dept. ILI-14-SA., Freeport, Ill.

100 PROFITABLE MAIL ORDER AND LOcal business ideas. Free literature. Pruitt Press, Elburn, Ill.

AGENTS—MEN AND WOMEN SELL XMAS cards now; highest comm. to hustlers. Mr. Reynolds, 931 Leland-av.

Miscellaneous.

4 RESPONSIBLE MEN WILL BE TRAINED to earn $20 to $50 wkly.; adv. comm. Neatness, refs. absolutely required. Realsilk Hosiery Mills, Room 818, 203 N. Wabash.

3 YOUNG MEN — AGE 20-25. SALARY weekly. Circulation dept. Apply 8-10 a. m., Room 704, 326 W. Madison-st.

ESTIMATOR — LONG DISTANCE FURNIture moving; national concern; state experience, comm. Address B F 287, Tribune.

YOUNG MAN—AGE 18-22; McCALL COMpany, departmental work. Small salary. Apply 4 p. m., R. 1207, 58 E. Washington-st.

COLLECTORS, SKIP TRACERS—A-1 FOR collection agency. Highest comm. R. E. bond and ref. req. Address P J 220, Tribune.

MEN AND WOMEN—SELL EMPL. AGCY. serv. Lib. comm. Address P J 546, Tribune.

WANTED—MALE HELP.

Miscellaneous.

MEN Something Unusual!!

THERE IS ALWAYS AN OUTSTANDING SUCCESS THAT DOES NOT NEED TO ASK WHAT THE MARKET IS TODAY OR THE STATE OF GENERAL INDUSTRY!

Under all conditions, in all times, there are some services and products in growing demand, and the unquestioned superiority of our invention is the basis of this offer of free instruction and immediate employment to men living on the West Side or in Western Suburbs.

From the first idea back of this remarkable specialty, and which was originally developed in Europe, where there are five large factories supplying these electric units, that far exceed the sale of all others, and with an aggregation of corporations of unlimited resources, to insure the abundant development of this work, this business has grown unbrokenly! World leadership has been established, and it is freely predicted that our American factory will outstrip all others. World-wide, this company operates 8 plants as well as 8 American assembling works.

The founder did the first selling and the first training. Ever since then, the most successful salesmen have done training of new men, who receive the same practical kind of help, plus the advantage of intensive merchandising research. With direct examples of successful methods to guide you, it does not take long to master the tasks required, but genuine character must be applied. This work calls for manhood expressed in its best terms, for the assumption of responsibility and intelligent, sustained effort. It pays far beyond the ordinary average of success!

We can point to almost countless men nationally who are making from $3,000 to as high as $12,000 a year, depending only upon their adaptability, and the time they have been in this permanent, independent business that requires no investment on their part. Men who begin, must be satisfied for a time with smaller incomes. Gradually, as they learn this business, their comm. checks increase. They are always certain of their pay. They are encouraged and helped to make more and more money.

The first week he was in this business, C. B. earned $79.50. He duplicated it the second week, and his third week he went well beyond this figure. S. D. made over $200 his first week in this business, starting in this office with no previous knowledge of this work. C. L. A., who just joined us, this past week earned $75.75. In his third week, E. C. W. earned $148. R. C. did not do so well, but he made $24 in his first three days. F. M., another man new in this work, did much better, earning $78 in one day, and P. H. did very well with $47.50 in a single day. These last two men mentioned were also recruits in this field, as was G. B., whose best one-day earnings have been $23.75.

Our successful men come from every trade, business and profession. Some men make big money right from the start, but all who go into this work sincerely and follow out our instructions, can succeed. Past experience is less important than character and adaptability. We prefer married men, not under 26 years old. They must be neat, of good character and real workers! There will not be any layoffs. This is not a seasonal business!

A limited number will be selected at this time. But the first step must be an interview, so we can determine how we like you. There must be accord and understanding from the outset. For personal interview, apply Monday, Sept. 10, from 11:00 to 3:00 p. m., Suite 329, at 9 S. Kedzie-av. Those accepted will be given initial training at once and put right to work!

HOW WOULD YOU MEASURE SUCCESS?

Some people are satisfied with a steady job, a position that offers a weekly income and provides a few of the luxuries of life. Some want riches, others power, or glory, prestige. Then there are a few who never give it a thought. But they are few and far between. Most of us dream of the day when we can be financially independent, have all those things that we want; however, you can't get anywhere dreaming about it. You can't expect to sit back and wait until some one drops a pot of gold into your lap. You can't wait for that lucky break to come along. You can't wait until your boss dies in order to get advanced. You have to make your own breaks. Success only comes to those who fight for it.

How would you like to make $1,798 in one month as Rev. Malagodi, a former minister, did; $1,260 in four weeks by Mr. Becker, a doctor; $292 in one week by Mr. Laier, who was an unemployed carpenter.

Here—read—this list—look what these men have earned in a month's time on adv. comm. and bonus; most of them are newcomers:

Metcalf	$1,596.00	Malagodi	$1,407.00
Dean	916.00	Laier	1,861.75
Doerfler	1,200.00	Becker	1,260.00
Radder	1,171.00	Cardwell	1,194.00
Ritts	910.00	Connor	1,271.00
Demers	1,313.00	Hotto	1,600.00
Harder	1,498.00	Mahan	1,401.03
Averill	1,300.00	Harris	1,500.00
Ebert	767.00		

They were dissatisfied with their former positions, they saw they were not making any headway, so they studied the want ad columns of the newspapers looking for a position that held a future. When they answered our ad most of them knew as much about selling as the man in the moon. We put them through an extensive training course, educated them in every way to sell our product with real efficiency and now they are well on the road to success, because this position is a permanent one. It is practically the same as being in business for yourself, except that we finance it, supply the capital, offer every bit of co-operation that is possible in order to help increase your business. We do this because the more money you make the larger our business grows, and the larger it grows the more room there is for advancement to managerial, executive and supervisory positions.

Our electric products are in a field all by themselves. They are extensively used by the U. S. Government, passed by and used by U. S. Bureau of Standards; they have to do with hygiene, health, sanitation, air conditioning, also heating and cooling.

If you are between the ages of 23 and 55, honest, clean-cut and ambitious, call immediately. We give you a strict character investigation so that we can pick out the honest to goodness square shooters. So if you live in Chicago, Wilmette, Winnetka, Evanston, Park Ridge, Oak Park, Riverside, West Pullman, Calumet City, Harvey, call Monday and listen to what this business is all about. Talk with the men who are working with us and see how they feel about it. Find out if they are happy and satisfied with their positions. They are well on the road to success and that is one of the sure roads to happiness. So come down immediately. Don't delay. We need determined men NOW. This is the best time to get started. Next week may be too late. Call Monday and listen to what this business is about. Call at 75 E. Wacker drive, Room 1020, Monday, 11 a. m. or 3 p. m. only. Ask for Mr. Welsh.

THE FAIR

Will place immediately, men with cars living on all sides of Chicago for outside selling in Home Appliance Department. THIS IS NOT COLD TURKEY CANVASSING. We have four entirely different methods of getting business, which assures you an above average income on liberal percentage basis. Steady job with exceptional chance for future. Apply Employment Dept., 7th Floor, Monday, 9 to 10 a. m. or 1:30 to 2:30 p. m. STATE, ADAMS AND DEARBORN.

MANAGER WANTED. LARGE APPLIANCE MFR.

needs several men capable of contacting dealers in Chicago suburban territory. Must be willing to make consumer calls alone and with dealers' salesmen. Give experience, age, married or single, references and necessary income. Sales experience and automobile helpful, but not required. Reply Dept. 31-S, P. O. Box 513, Chicago, Ill.

COMMONWEALTH EDISON

Company has openings in Appliance Sales Department for four neat and ambitious young men 23 to 40 years of age. Permanent work, advancement, excellent comm. and bonus to men selected. We also pay men while training who qualify. Apply Monday, 9 to 11 a. m. only. 140 South Dearborn-street, Room 251, Mr. Prussing.

AGGRESSIVE MEN

We need several men with or without sales experience to handle U. S. government bonded warehouse receipts. Substantial commission. Leads furnished daily. Men having executive experience will be offered position of manager after proving ability. PHONE FOR APPT., STATE 5060.

POLISH MAN AT ONCE.

Good salary and commission. Position just open; permanent to real worker, collecting and handling insurance weekly debit. Bond required. Married; exp. not necessary. Give particulars in first letter, age, etc. ADDRESS P K 446, TRIBUNE.

MANAGERS, CREW MANAGERS — DRAWing account; to direct sales managers with following who will sell, train in field. Established, reliable company. Fine hosiery, lingerie, shirts, ties. Write details. Confidential. Personal interview arranged our expense. Souvenir Hosiery, 154 E. Erie-st., Chicago.

IMMEDIATE OPENING FOR MARRIED man to meet customers and prospects of large furniture house. Neat appearance. 30-45 yrs. Liberal percentage starting pay. Man with some sales exp. or good personality pref. Apply M. Johnson, 2225 W. 30th-st.

COLLEGE GRADS—2, AGE 28-38, FOR EDucational sales work; must own car and willing to travel; $21 expense 1st week plus bonus; $40 salary 2d week plus bonus; comm. thereafter. Ph. for appt., 9-11 Mond., Mr. Preston, Hyde Park 8015.

3 MORE MEN—FOR REALSILK MDSE. DPT. Nationally radio advertised products. Repeat business. $20-$50 wkly.; adv. comm. Permanent. Apply 1-3 p. m. Monday. McJunkin Bldg., Wilson & Broadway, Rm. 375.

CONTACT MAN TO OPERATE IN LOOP with office necessity; steady position; percentage basis. Rm. 309, 82 W. Washington.

MEN — $10 WEEK PLUS BONUS, WITH household products co. After 9 a. m., 350 S Cicero, 6424 S. Ashland, 3454 N. Southport.

BRONZE WEATHERSTRIP, 20 A FT. With Solid Bronze Nails. Write for sample. 9521 Detroit-av., Cleveland, Ohio.

CARETAKER—MIDDLE AGED, SINGLE. Must make minor repairs. Lodging only. North side. Address M 444, Tribune.

SINGLE MAN WITH CAR—EXTENSIVE travel. D. Brooks, Roosevelt Hotel.

WANTED—MALE HELP.

Miscellaneous.

MEN.

If you live on the South Side or South Side Suburbs, let me set you up in a profitable business of your own, backed up by our prosperous company.

I have been in this territory exactly eight months, and have already set one hundred and eighty-seven men up in business for themselves between Cadillac, Mich., and Mattoon, Ill., and still have thirty-four opportunities left.

I am in control of this territory of a business unique in character, merchandising an electrical unit that has no competition, for which there is an ever increasing demand.

If in a personal interview you can satisfy me that you are honest, reliable, and trustworthy, and really have a desire to succeed, willing to study and are teachable, you may be the very man I am looking for.

Our business is very profitable. Many of our associates are earning as much as $50 on a percentage basis in a single day, and after they become experienced handling our business received a sizable monthly income, not regulated by the seasons, as ours is a year round business.

Selling experience not necessary, for if you are selected you are thoroughly trained at no expense to you. Some of our most successful associates never sold anything before joining us.

We stand all the expense of your business, such as rent, light, heat, telephone, help, etc., and in addition to giving you merchandise on open account, carry all of your time payment paper.

You do not invest one cent with us. We finance everything.

Our business is depression-proof, as same has increased every month of the last four years, with 1933 our busiest year. We have thousands of satisfied customers in the territory and are considered one of the country's outstanding organizations. There are no strings connected with this offer, and if you can meet the above requirements you will be granted a personal, confidential interview, which will quickly determine our mutual interests.

Apply Monday, between 1 and 3, Suite 404 Maryland Bldg., 841 E. 63d-st. [1 block east of Cottage Grove]. Ask for E. T. Lovell.

A YOUNG MAN

with good education wanted by Wear Ever Aluminum Co. to learn business, beginning in sales dept. Not house to house. Car essential. Future for man selected. Average commissions earned over $58 per man weekly. Write, giving refs., past exp. and phone. Address P J 476, Tribune.

Employment Service.

SALARIED POSITIONS
$2,500 to $25,000.

This thoroughly organized advertising service, of 24 years' recognized standing and reputation, carries on preliminary negotiations for positions of the caliber indicated through a procedure individualized to each client's personal requirements. Several weeks are required to negotiate and each individual must finance the moderate cost of his own campaign. Identity is covered, and if employed present position protected. If you have actually earned over $2,500 send only name and address for details. R. W. BIXBY, INC. 140 Delward Bldg., Buffalo, N. Y.

HIGH GRADE MEN.

Contact employers through our methods. THE NATIONAL BUSINESS BOURSE, 20 W. Jackson-blvd. Established 1915.

CIVIL SERVICE JOBS ARE BEST. FEDeral, state, local. Don't miss exams. Small charge for notices. Write McCormack, R. 1529 Capitol Bldg., Chicago.

HOW TO GET A JOB. A REAL Guide, $1. App. letters type, 15c. B. Gilmore, 159 N. State, Rm. 1529.

JOB WINNING LETTER GUIDE — TELLS what to say, dangers to avoid; 50 p. forms, spec. 50c pd. Lett Lab., 100 N. La Salle.

Employment Agencies.

Assistant to President

AND MANAGER OF PRIVATE INTERESTS. Univ. grad. Under 35 yrs. Knowledge of shorthand. $4,000-$5,000.

Battery Mfg. Asst. Supt.

Under 38 yrs. Univ. grad. Know production and experimental work. $3,600.

Asst. Operating Manager.

Univ. educ. Thoroughly grounded in large organization procedure, personnel, and maintenance. Exceptionally high type individual only. GLADER CORP., 220 S. State. R. 1203.

WILL INTERVIEW TODAY!

FROM 10 to 12 A. M.
10 TOOL DESIGNERS .... $175 per mo.
CREDIT & COLLECTION MGR. ...... $175 per mo.
O'SHEA, 64 E. Jackson. Room 505.

BILHORN VOCATIONAL,
110 S DEARBORN-ST.

We have SALARIED POSITIONS for exp. salesmen and office men.

NITE COOR, $14; AUTO MECHANIC, $20. BUSCH AGENCY, 184 W. WASHINGTON.

MOLENE PERSONNEL, 105 W. ADAMS. Jr. Sales, coll. trained, 24-27 yrs., sal.

MECHANICS, WASHERS, FLOORMEN, GARAGE OWNERS, 309 S. La Salle, R.101

APEX, 173 W. MADISON—WANTS MON. See our large Mon. adv. Good positions.

ALL AROUND HOTEL HOUSEMAN, $50 RB. MONARCH AGCY., 166 W. WASHINGTON.

OCCUPATIONAL, 20 W. JACKSON, R. 1409. TAX MAN, AUDITOR. Govt. Exp., $300 up.

TRADE SCHOOLS—MALE.

MEN WANTED
LEARN MACHINIST TRADE
TOOL & DIE MAKING
Automatic Screw Machines.

Brown & Sharpe, Acme, Gridley & Cleveland.

Big Demand at Good Pay.

Start now, attend days or eves. Employ help. Learn easily and quickly in the ALLIED SHOP. Get experience on real machine work. Apply at shops or Write for FREE Book. ALLIED SCREW MACHINE CO., INC., 609-13 W. LAKE-ST.

AIR CONDITIONING,
Electric Refrigeration.

Automobile Mechanics—Body and Fender Welding, Acetylene and Electric. Tool and Die, Automatic Screw Machine. Aviation Mechanics—Radio—Drafting. Inspect our 7 floors of shops before you enroll. Day or evening classes. Greer Shop Training, Inc., 2024 S. Wabash.

WANTED—RELIABLE MAN WITH FORESIGHT who wants to BETTER HIMSELF by training SPARE TIME for a few months to qualify as INSTALLATION and SERVICE engineer on all types ELECTRIC REFRIGERATORS now going into the community. No exp. nec., but chosen applicant must be mechanically inclined, now employed and have fair educa. Write giving age, refs., present occupa. Utilities Inst., 404 N. Wells-st.

Be a Traffic Manager

Learn newest growing profession. Railroads, industries, motor freight carriers need men trained in modern methods. Big pay and free emp. help to qualified. Class forming. Call 10 a. m. to 8 p. m., or write, give ph. No. COLLEGE OF ADVANCED TRAFFIC, 330 S. Wells-st. Dept. "C." Har. 8449.

AIR CONDITIONING.

New opportunities. Fast growing field. Learn now. Day, eve. or part-time courses. Call, write, or phone VICTORY 8370. CHICAGO TECHNICAL COLLEGE, Dept. 15, Tech Bldg., 118 E. 26th-st.

A GOOD BAKER HAS THE BEST CHANCE of steady employment at good wages. Learn bread, cake, pastry baking and decorating in spare time. Write for information. Give phone. BAKING INSTITUTE. Address B C 437, Tribune.

MILWAUKEE INDUSTRIES DESIRE TO contact earnest young men to work and learn electric arc welding in their laboratories of the School of Engineering; small training fee. For details write President Werwath, 1020 N. Broadway, Milwaukee, Wis.

LEARN WATCHMAKING — EASILY AND quickly; prepare for a good paying position. Results sure. Low rates. Day or eve. C. D. Olson, 826 N. Clark. Sup. 7251.

HOTELS CALL FOR TRAINED MEN—GOOD pay. Learn at home. Lewis Hotel Training Schools, Desk 740, Washington, D. C.

LEARN AUTO MECH.—IGN., BODY FEND. Pract. shop wk. Earn while learning. Days, eves. Federal Auto Eng., 2040 Washington.

LEARN SHOWCARD AND SIGN WRITING. Window Trimming. Advs. Booklet. Chicago Display System, 39 W. Adams-st.

RADIO—COURSES STARTING SEPT. 17. R. C. A. Institute, 1154 Merchandise Mart.

TYPEWRITERS AND SUPPLIES.

RENTALS, ALL MAKES; SPEC. RATES TO students. Dary in all makes. Free delivery. R. 608, 36 W. Randolph. Dea. 2837.

SPEC. BARGS.—LATE UNDERWOOD, REMington; noiseless mchs., port.; all makes office equip. Terms. 32 S. Wells. Cen. 0048.

TYPEWRITERS, $7; MIMEOGRAPH, $37.50; Dictaphones, $25. 170 N. La Salle.

CORONA—PORTABLE STAND; KEYBOARD. Factory rebuilt, with case. Fra. 0199.

PORTABLE WITH CASE, $12; ALSO PERF. large Und. Address M 163, Tribune.

TYPEWRIT RENTED $2 MO.; 3 MOS. $5. Applied on sale prices, $10-30. Buc. 0310.

FOR SALE—PORT. TYPEWRITER; ALSO good shotgun. Address P H 516, Tribune.

WANTED—FEMALE HELP.

Stores and Offices.

BKKPR.-STENO.—POLISH AND LITHUANIAN speaking; in doctor's office; mature age. Address L 425, Tribune.

BOOKKEEPER-STENO.—UNDER 30; $65, $70 per month. [illegible] Address P J 462, Tribune.

BOOKKEEPER—GENERAL OFFICE WORK; [illegible] Address [illegible] 59, Tribune.

COMPTOMETER OPERATOR—TYPIST; [illegible] salary. Address [illegible]

DRAPERY, CURTAIN [illegible] P J 415, Tribune.

ERRAND GIRL—LEARN DRESSMAKING. Apply 9-10 Mon. [illegible]

GIRL—GENTILE—EXP. IN WHOLESALE groceries and liquor [illegible]

GIRLS—[illegible] IN BAKERY; EXPD. only. [illegible] Foster-av.

OFFICE PERSONNEL.

[illegible]

SALESWOMAN—[illegible]

THE FAIR,

STATE, ADAMS AND DEARBORN.

SALESWOMEN—FOR LADIES' DRESSES and coats; [illegible]

SALESWOMEN—FOR MILLINERY DEPT. steady position; [illegible]

SHOE SALESLADIES.

Must be thoroughly experienced. No others need apply.

MALING BROS., INC.

230 S. FRANKLIN-ST. [illegible]

SECRETARY—FOR EXECUTIVE OF LARGE corporation [illegible] Write fully, stating age, experience, qualifications, references. Address P M 459, Tribune.

STENOGRAPHER—YOUNG LADY OVER 25 yrs. of age, living on south side; must be excellent stenographer, preferably sales organization experience, for branch office nationally known corporation; starting salary $20 per week with opportunity for advancement. In reply state age, married or single and past experience. Address P J 486, Tribune.

STENOGRAPHER.

About 25. Rapid and accurate, accustomed to use of phone and with general office experience, preferably in food line. State age, education, past employers, salary, etc., as well as phone number. Location near north side. Address P J 547, Tribune.

STENOGRAPHER.

EXPERIENCE NOT AS ESSENTIAL AS BRAINS, INITIATIVE, AND ACTION. Give details regarding education, experience, if any, and age. WEST SIDE. Address P K 425, Tribune.

STENOGRAPHER—WITH MAIL ORDER correspondence exp. for complaint and adjusting dept. One who can write own letters. Give years of exp. Address P J 261, Tribune.

STENOGRAPHER—FOR GERMAN AND English dictation. Give references, age and salary expected. Position in Racine. Address A M 43, Tribune.

STENOGRAPHER—GENERAL OFFICE WORK, SOME BKKPG.; MUST BE EXC. WORKER. ADDRESS P M 464, TRIBUNE.

STENO.—GEN. OFF. CLERK; SOUTH SIDE; 22-26; give details, education, exp., age, salary. Address P M 417, Tribune.

STENO.—REAL ESTATE OFFICE. $15. State exp. fully. Address M 448, Tribune.

SUPERINTENDENT OF EMPLOYMENT. Experienced; for large Chicago dept. store. Telephone for appt. Delaware 1841.

TYPIST—EXPD. FOR GEN'L OFFICE work. Prefer college graduate; salary $15 a week. Address P K 565, Tribune.

TYPIST WTD. IN EXCHG. FOR LESSONS in dramatic art. 2735 Devon. Rm. 211.

YG. WOMAN—CLERICAL WORK. MOTOR truck exp. pref. Address P J 550, Tribune.

Executives and Managers.

COPY WRITER.

Midwest store wants fashion copy writer. Must have knowledge of merchandise. State experience and salary desired. Address A N 29, Tribune.

YG. WOMAN, FOR ASST. DRUG BUYER, Milwaukee dept store; must have chain or dept. store exp. A real opportunity. ADDRESS P K 447, TRIBUNE.

MANAGER—FOR DRESS, HOSE, LINGERIE shop in Loop; give detail, exp., ref., age and phone. Address P J 344, Tribune.

Professions and Trades.

ALTERATION HELP.

Experienced, exclusive specialty shop.

BLUM'S NORTH,

920 N. Michigan-av.

ARTISTS.

We need the services of several excellent women artists who have had dept. store experience and are equipped to draw general merchandise. Sparkling opportunity assured the right type of artist. Work is steady with salary dependent upon ability. See ART DIRECTOR, 3932 S. Lincoln-st., between 9 and 11 a. m., 2 and 4 p. m.

ARTISTS WANTED TO DESIGN HIGH class greeting cards. Submit sketches or reproductions to Julius Pollak & Sons, 141 E. 25th-st., New York, N. Y.

BEAUTY OPERATOR—MUST BE EXPERT finger waver; also quick. Paramount Beauty Shop. Kankakee, Ill. Phone 910.

BEAUTY OPERATORS—LICENSED, ALL around; steady pos.; gd. sal. Diane Beauty Salon, 849 Chicago-av., Evanston.

BEAUTY OPERATORS—FOR OAK PARK shop. Apply 159 N. State-st. Rm. 304.

Chocolate Packers.

Fancy box exp.; steady work; NRA hours; gd. wages; give exp. Address P K 567, Tribune.

CHOCOLATE DIPPERS—EXP., AND CANDY packers. 212 W. Austin-av., 2d floor.

DANCING TEACHER—EXP.; KNOWLEDGE of all branches, to affiliate with N. Side school; state, experience, etc. ADDRESS P M 346, TRIBUNE.

DRAPER.

Thoroughly experienced. Excellent dressmaking establishment.

BLUM'S VOGUE,

Rm. 508. 624 S. Michigan.

DRESS DESIGNER.

High grade; only experienced need apply. Address P H 60, Tribune.

DRESSMAKER FOR SHOP—THOROUGHLY exp. State sal. Address P L 75, Tribune.

EXPERIENCED POWER MACHINE OPERATORS ladies' neckwear; steady work. State exper. 570 Sexton Bldg., Minneapolis, Minn.

EXPERT BEAUTY OPERATOR. CALL IN person. Pittsford's, Wheaton, Ill.

FUR MACHINE OPERATOR—1ST CLASS. Gentile. Refs. Address P K 559, Tribune.

GIRLS—EXPERIENCED, TO pack fancy packaged chocolates. No others need apply. Write fully as to age and experience. Address P K 556, Tribune.

GIRLS—EXPERIENCED ON GLUEING book covers or cases. State age and experience. Address P J 504, Tribune.

LAUNDRY—EXP. SHIRT FINISHER; NIGHT shift; white. Apply 9 a. m.-9 p. m. Mother's Wet Wash Ldry., 2206 Lawrence.

MACHINE OPERATORS—EXPERIENCED drapes, bedspreads and pillows. Apply GOLDBLATT BROS., 3932 S. Lincoln-st.

MANICURIST—FIRST CLASS. MERCHANDISE MART BARBER SHOP.

MANICURIST—MUST BE EXPERIENCED. Call 7253 N. Damen-av. after 9 a. m.

MANICURISTS—EXPERIENCED. APPLY 159 N. STATE-ST. RM. 304.

MILLINERY DESIGNER—EXPD., WHO SPECIALIZES in creating smart highly styled hats. Mention complete inform. Strictly confidential. Address P J 341, Tribune.

MILLINERY MAKER—EXP. ON HAND made hats. Petite Hat Shop, 2628 E. 75th.

OPERATORS, BINDERS, HEMMERS, PRESSERS, on wash dresses; must be experienced. 3729 Belmont-av., 2d floor.

OPERATORS—MUST BE EXP. ON MERROW machs. for rayon underwear. Lorenz Knitting Mills, 2601 Irving Pk. Key. 6270.

OPERATORS—EXPD. ON SILK AND WOOL dresses. Address P J 460, Tribune.

RHINESTONE SETTERS.

Experienced only. Apply Wed. a. m., Room 207, 302 S. Market.

SAMPLE PASTERS—EXP. ON FABRIC. Apply Cuneo Press, 465 W. 22d-st.

SHIRT OPERATORS AND COLLAR MAKERS. Crest Shirt Corp., 212 S. Franklin-st.

SILK LAMP SHADE MAKERS—EXPERIENCED only. Apply at once. Rembrandt Lamp Corp., 259 E. Erie-st.

50 EXPER. HAND EMBROIDERERS—FOR hosiery clocking. Will also train ladies not over 35, with past exp., fine linen embroidery. Apply 2527 Lawrence-av.

Household Help.

COOK—WHITE; EXPER. GEN. HSEWK. 5 rooms; home nights. Fairfax 9424.

COUPLES—FOR ADVERTISEMENTS FOR couples see separate subheading "couples" immediately following this subclassification.

EXPERIENCED MAID FOR SMALL HOTEL apt.; $4 to $5 per week. Rav. 7788.

GEN. HSWK.—3 IN FAM.; 5739 VIRGINIA-av. Ravenswood 7210. Call today.

GIRL—GENERAL HOUSEWORK; EXPERIENCED; 2 adults; no laundry. Own room and bath. $5 per wk. Phone Lake V. 6522.

GIRL—GEN. HSWK., COOK, OWN RM. AND bath; 2 children, $7. Hollycourt 2525.

GIRL—WH.; GEN. HSWK. WITH RM. AND brd. Kaufman, 1057 N. Mozart. Hum. 7268.

WANTED—FEMALE HELP.

Household Help.

GIRL, YOUNG,

White, gen. hswk., cooking, own room and bath; [illegible] Ph. Kenwd. 3743

GIRL—WHITE—[illegible] 25 YRS.; [illegible] exp.; stay.

GIRL—WHT.; REFINED; EXP. HELP CARE [illegible] also good [illegible] 1230.

GIRL—YNG.; GENERAL HSWK.; WASHG.; [illegible] must like [illegible]

GIRL—WHITE; [illegible] 1 CHILD. [illegible] Sun. off. [illegible] Tribune.

GIRL—[illegible] HSWK. [illegible] ook 1520.

GIRL—[illegible] LIGHT [illegible] child; sal. [illegible] zie 9179.

GIRL—[illegible] BE EXP. [illegible] 6. Shel-

GIRL—WHITE, YOUNG; MUST BE [illegible] k. Call

GIRL—GENERAL HOUSEWORK; MUST BE [illegible]

GIRL—[illegible] GENL. [illegible] ef.; stay. [illegible] ity 8479.

GIRL—[illegible] REFS.; 4 [illegible]

GIRL—[illegible] CHILD; [illegible] 1753.

GIRL—[illegible] COOK- [illegible]

GIRL—[illegible] STAY; 1 [illegible] 3059.

GIRL—[illegible] ASST. [illegible]

GIRL—[illegible] STAY: [illegible] -av.

GIRL—[illegible] WK.; NO [illegible] Laflin.

GIRL—[illegible] RY.; NO [illegible] E. 73d-pl.

GIRL—[illegible] CHIL- [illegible] 6888.

GIRL—[illegible] HSWK. [illegible] ahlins.

GIRL—[illegible] $4-$5. [illegible] 07.

GIRL—[illegible] HSWK.; good home. Simon, 1437 S. Spaulding, 2d.

GIRL—WHITE, EXP. COOK, HSWK.; NO ldry.; no windows; gd. sal.; refs. Sun. 4773.

GIRL—WHT., 25-35, HSWK., GD. COOK, laundress; stay; $8. Saginaw 1555.

GIRL—WHITE; GENERAL HSEWK.; REFS. 5306 Hyde Park-blvd., 1st apt.

GIRL—WHT.; 20-25; PLEASANT; GENL. hswk.; 1 child; gd. home; stay. Key. 3525.

GIRL—WHITE, GEN. HSWK., PLAIN COOK; no ldry.; must like children. Sup. 7171.

GIRL—WHT., GEN. HSWK., 2 CHILD., stay. Jensen, 1354 N. Kedzie.

GIRL—WHITE, EXP. GEN. HSWK., COOKing; like chldrn. No laund. Stay. Vinc. 8549.

HSKPR.—PROFESSIONAL MAN AND daughter, 14, want superior Prot. woman as homemaker and mother to child; member of family, not servant. Tell full details in first letter; mere job seekers don't reply. This is addressed to cultured woman who wants real home and affection of child. Address L 376, Tribune.

HOUSEKEEPER—RELIABLE WOMAN, COMplete chge. of home and 2 school children. Mother empl. Gd. wages. Austin 5863.

HSKPR.—GIRL OR WOMAN; NICE HOME; 1 child; stay. Berkshire 2760.

MAID—EXPD., FOR GENL. HSEWK., COOK. No laund.; good home to right party. Must have A1 refs. Graceland 8982.

MAID—WHITE; GOOD HOME; STAY nights. Call Briargate 8000, Apt. 412.

MAID—EXP., WHT., 30-35; GD. COOK. OWN rm. 6251 N. Oakley, 2d. Rog. Pk. 9641.

MAID—WHITE, GENERAL HOUSEWORK. $5 week, own room. Phone Briargate 9114.

MAID—WHT., GENERAL HOUSEWORK; stay; exp. with baby. Kenwood 1521.

MAID—WHITE; SCANDINAVIAN; PREFER own room, one child. Sheldrake 8255.

MAID—WHT.; HSWK. AND COOKING; 22 mo. child. $5. Stay. Saginaw 0843.

MOTHER'S HELPER—WHT., LT. HSWK. Sm. sal., stay. Ked 4456.

MOTHER'S HELP—LT. HSWK., RM., BRD., sm. sal. Dental serv. free. 3815 ongress.

NURSERY GOVERNESS.

Nursery governess, children school age, experienced, capable. 5045 Ellis-av. No interviews after 6 p. m. Sunday.

NURSE—TAKE COMPL. CHG. OF 2 SM. children. Must be refined and exp., gd. home and wages to competent girl. 7737 East Lake-terr., 1st apt., nr. Rogers-av.

NURSE GIRL—20-30; CARE 3½ YR. BOY; good wages. Phone Dorchester 4528.

WOMAN—RELIABLE, WHO WANTS GOOD home to do housework, care one child, $4 wk. Call Merrimac 6623, Sunday afternoon.

WOMAN—20-35, CAPABLE, HSWK., CARE of children; stay, $7. Ravenswood 8227.

WOMAN WITH CHILD, WHITE; HSEWK.; call Sund. or aft. 7. 6012 Union-av.

WOMAN—GEN. HSWK., ROOM, BOARD, GD. home, small pay. 7534 Colfax, 2B.

WOMAN — REL.; GEN. HSEWK.; REFS. Home nights. 6542 N. Artesian. She. 1639.

WOMAN—WHT.; GEN. HSWK. STAY; state exp. Address P H 218, Tribune.

THE TRIBUNE OFFERS SPECIAL LOW rates to persons advertising for positions. For further information and assistance in writing an advertisement stop at the Want Ad Office, Madison and Dearborn-sts., or in the lobby of The Tribune Tower.

Couples.

CPLE—WHT., EXP., EXC. COOK, LDRY., gen. hswk., hseman., gard.; able dr. Suburban; sm fam. Address P M 418, Tribune.

COUPLE—WHT., AT LEAST 5 YRS. EXP.; good wages. Call Glencoe 686.

CPLE.—FOR MAID WK., PT. TIME, EXCH. 2 comf. bsmt. rms.; no child. 6249 Harper.

MAN AND WIFE—NOT OVER 40, TO OPERate rooming house. Salary and living quarters. Address B H 158, Tribune.

Clubs, Hotels, and Restaurants.

FOUNTAIN GIRL—1260 N. DEARBORN-ST., DRUG STORE.

Saleswomen.

CHRISTMAS CARD SALESPEOPLE—NO EXPERIENCE NECESSARY.

The whole country is GOING WILD about our "THREE WAY" MOTHER OF PEARL, LEATHERETTE and PARCHMENT Christmas cards. 21 folders with PEARL GIFT BOX, costs 50 cents, sells for $1.00; worth at least $3.00. Personal and business customers, names imprinted. Extra bonus for producers. Morgan Dennis and other foremost artists have created the bargain of the century. Air-brush designs, silver and gold inserts, beautiful winter scenes, old fashioned and modern Christmas subjects. Distinctive sentiments. Also Children's cards. These truly must be seen to be appreciated. It's just as easy to get the BEST. Deal with headquarters. Get the jump on your local completion and receive delivery direct to your door. Gift Wrappings and every day assortments unparalleled. Samples on approval. SILVER SWAN STUDIOS. 154 NASSAU-ST., NEW YORK.

CHRISTMAS CARD

SALESWOMEN

Earn $3 to $6 Daily with our sensational line of exclusive Xmas Cards backed by LOWEST PRICES. BIGGEST VALUES. HIGHEST COMMISSIONS. SAMPLE BOOK FREE, also 4 amazing BOX CARD VALUES WITH MONEY BACK GUARANTEE. Start now—Today. Write if out of town.

THE PROCESS CORP.

209 S. State-st. 17th Floor.

CHRISTMAS CARD SALESPEOPLE. SELL new 1934 Schwer all-folder assortment, 21 dainty, original, exclusive creations. Latest parchments, mother-of-pearls, silhouettes, cut-outs, varnish finish winter scenes, newest air-brush, tip-on, raised gold, silver designs. Charming sentiments. Sells on sight for $1. 50% commission. 3 way selling plan. Fastest easiest money-maker. Also 50c and Comic Xmas boxes, Gift Wrappings, Everyday, new Comic Birthday boxes. No experience needed. We pay postage. Write today for sample 21 Xmas box on approval. We start you. Schwer Co., Dept. A-99, Westfield, Mass.

CHRISTMAS CARDS.

BIG MONEY, SPARE TIME. TAKE ORDERS, FAST SELLING 21 ALL FOLDER $1 ASSORTMENT. Season's sensation. Exquisite mother-pearl and newest sheer sheen folders. Beau. parchments, winter scenes, comics, silhouettes, cut-outs, rare metallic inserts. Wonderful sentiments. Super-value. 3 way plan. 50c Xmas box, Birthday, Everyday, Gift Wrapping assortments. Exper. unneces. Comm. We pay postage. Samples on approval. Write DOEHLA CO., FITCHBURG 30, MASS.

CHRISTMAS CARDS.

Highest commission, prizes bonus. Personal and Business Cards with name as low as

25 FOR $1.50.

Wonderful Box Assortments. Come in and see samples.

INDIVIDUAL GREETING CARD CO., 36 S. State-st., R. 1520, Chicago, Ill.

CHRISTMAS CARD SALESPEOPLE. BIG money selling 21 all-folder $1 assortment. Wonderful newest, finest quality parchments, silhouettes, mother-of-pearl, novelty cut-out, embossed seal, gold, silver folders. 50% commission. 3 way selling plan. Also 14 de luxe folder, Gift Wrapping, Birthday, Everyday, and children's assortments. Extra bonuses. Write for samples on approval Chilton Greetings, 179 Lincoln, Dept. 99 Boston, Mass.

CHRISTMAS CARD

SALESPEOPLE.

6 beau. box assts, album of exclusive designs for those desiring better cards. We publish only fine Xmas cards. They cost no more. Gift Wrapping, Everyday Assts BOULEVARD ART PUBLISHERS. 192 N. CLARK-ST., CHICAGO.

CHRISTMAS CARDS—50% COMMISSION selling exquisite 21 folder, $1 assortment. Gift wrappings, everyday. Bonuses. Experience unnecessary. Request samples. Rainbow, 15F Park Row, New York.

CHRISTMAS CARDS—SELL BEAUTIFUL mother-pearl, parchment, thread weave 21 folder assortment. Comm. Experience unnecessary. Samples on approval. L. E. Rose, 1852G Fairview, Easton, Pa.

COSMETIC DEMONSTRATOR FOR TEN cent store. Capable of holding women's attention. Salary. Address L 390, Tribune.

COSMETIC SALESGIRLS—HIGH GRADE; comm. basis to start; house-to-house proposition. Address P J 222, Tribune.

WANTED—FEMALE HELP.

Saleswomen.

CHRISTMAS CARDS

MAKE MORE MONEY

Sell

Outstanding Line

PERSONAL XMAS CARDS

EMBOSSED STATIONERY

DEAL DIRECT WITH WALLACE BROWN, INC., famous for over 13 years as publishers and creators of quality personal and business Xmas greeting cards and personal embossed stationery. We own and operate our own extensive plant. Low prices, high commissions, extra bonuses. No experience needed. We pay postage. We deliver. Handsome sample outfit containing over 100 samples of Christmas cards and stationery furnished free.

Six Outstanding Boxes

21 CARD BOX

HUMOROUS BOX

ETCHING BOX

RELIGIOUS BOX.

EVERY DAY BOX

GIFT WRAPPINGS

EXTRAORDINARY BEAUTIFUL 21 FOLDER XMAS CARD ASSORTMENT. An outstanding hit! Mother-of-pearl, moire and antique parchments, cameo engravings—every up-to-date touch and artistry have been combined to make this assortment the success it is. Sells on sight for $1. Your profit 50c per box. Extra bonuses. Sample box on approval.

HUMOROUS XMAS PARCHMENT BOX SELLS FOR 60c—COSTS YOU 33c. Fastest selling, $1. Etching all-folder Xmas box, 125 piece, $1. Gift Wrapping assortment, $1. Everyday assortment and 21 folder Scripture Text Religious Xmas assortment. Extra bonuses.

CALL OR WRITE

WOMEN! MEN! Here's your opportunity to make money spare or full time. From now on, nothing sells like Christmas cards. Everybody you know and meet is a prospect. Friends, neighbors, acquaintances, business houses all eagerly buy. Our complete line enables you to get every possible sale because your friends and customers can obtain every variety of greeting card and stationery imaginable. Get started now. Call or write at once.

Wallace Brown, Inc.

[DEPT. CT]

122 S. Michigan-blvd.

CHRISTMAS CARD

SALESPEOPLE

SELL 10TH ANNIVERSARY LINE PERSONAL CHRISTMAS CARDS. WITH STYLED GREETINGS.

Deal direct with manufacturer. Show our distinctive styles and unusual values. Quicker and easier orders for you. Large commissions and generous seasonal bonus will bring you bigger income. Our 10TH ANNIVERSARY LINE offers newest Personal Christmas card novelties, including new Steel Engraved Monogram and Initial Cards.

ALSO SELL ALL-PARCHMENT $1.00 ASSORTMENT

featuring new Threadweave and Two-Tone Parchment Papers—all lined envelopes. Four other assortments: 15 card All Etching Asst. —12 card De Luxe Pearlee Asst. with steel engraved design—Gift Wrappings and 18 card Everybody Asst. We pay postage.

Men and Women can make big cash profits steady every day. No experience needed. Just show your friends, neighbors and others. Call or write for samples on approval.

Wetmore & Sugden, Inc.

7 W. Madison, Room 809. Phone State 9276.

CHRISTMAS CARDS

GET THE LINE THAT MAKES YOU 50% MORE PROFIT.

2 sales daily pay you $22.50 weekly. Most advanced and saleable line in country. Personal cards displayed new, novel way that makes sales easy. Really big commissions. Also

4 DE LUXE BOX ASSTS. RELIGIOUS CARDS—GIFT WRAPPINGS. Sell easier. Defy all competition in price and beauty. Call or write.

THE JOHN A. HERTEL CO. 305 W. Adams-st., Dept. N-123, Chicago.

AT ONCE.

Lady, between 30 and 45 years, to take charge of well established apparel customers. Must be neat, courteous and willing worker. About $18 weekly, lib. percentage from start, plus bonus. Expenses paid while learning. No invest. Splendid future. Apply Mon., 10 to 12, 209 S. State. Room 923.

MAKE EXTRA MONEY EASY TAKING ORders $1.00 Xmas Assortment. 100% comm. 21 Folders, parchments, metallic seals, Mother of Pearl effects—also 50c, 75c boxes. Religious and Everyday cards. Experience unnec. Friendship, 599 Adams, Elmira, N. Y.

LADIES—SPARE OR FULL TIME WORK. Make excellent income selling hosiery, silk underwear. Wholesale prices. Large commission. We teach you. Credit extended. ROYAL CROWN, 227 W. WASHINGTON.

TOWN AND COUNTRY MAGAZINE. Desires to employ young women with proper social contacts to promote subscriptions. Liberal comm. basis, telephone, U. C. Chadwick, Beverly 1148 for appt.

LADIES—WE SEEK ALERT WOMEN TO INtroduce our new Elmode frocks. Good commissions and your dresses FREE. Opportunity to advance. No canvassing. Write today. Larkin Co., Inc., 611 Seneca-st., Buffalo, N. Y.

BIG COMM.; EXP. UNNEC.; NEW, UNLIMited printing field; low prices; startling selling features; steady year round business. Call on business houses only. Perm. Samples free. Kaeser-Blair, Dept. A-122, Cincinnati, O.

WOMAN OF SOCIAL STANDING IN HER community for contact work. California knits, permanent, lucrative; liberal comm. Adress L 383, Tribune.

TEN SALESLADIES—AMAZING NEW DIScovery for women; moderately priced; sells at sight; large commission. Address A M 50, Tribune.

SALESLADIES—STRONG VOICES, DEMON. novelty at Fair. $8 and comm. Give exp., age, phone. Address P M 374, Tribune.

SALESWOMEN AND SALESMEN—SPEcialty sale household necessity. Comm. Room 839, 11 S. La Salle-st.

5 WELL EDUC. COLORED WOMEN TO INtroduce educational reference work. Salary and comm. Address P M 419, Tribune.

BONUS.-COMM — HIGH CLASS WOMEN demo.; the NuBone Corset, with the only woven wire stay. 36 S. State. Room 1010.

WOMEN—$16 WEEK. ADV. COMM. FAST sell. pop. priced womens, childs., dresses, found. garm., etc. R. 901, 109 N. Dearborn.

WOMEN—MAKE EXTRA MONEY, FULL OR part time, selling fur coats, etc.; comm. Address P J 347, Tribune.

SALESWOMAN—PERSONALITY, KNOWL. music pref.; com. Vin. 3597 Sun., bet. 9-2.

Agents.

A MOST UNUSUAL

opportunity for lady, aged from 28 to 45; NO INVESTMENT REQUIRED; NO EXPERIENCE nec.; good income; a sure job with sure pay; hours 9 to 4; half day Saturday; full co-operation. Old estab., successful corporation. Apply Mon., 9:15 to 12 noon. 1109 Stevens Bldg., 17 N. State. NRA.

EARN MONEY EASILY—SPARE TIME. Sell 21 Distinctive Christmas Folders $1. Cost 50c. Exquisite mother pearl engravings, tinted etchings, sateen parchments, hand made paper, air brush effects. Sample on approval. Personal, Business line, Gift Wrappings, Children's Cards. We pay postage. SUNSHINE ART, Dept. 51, Trenton, N. J.

CHRISTMAS CARDS.

Sell 12 for 25c. Beautiful new box assortment. Full line hosiery, lingerie. Cut prices. Big commission. Credit given. ROYAL CROWN, 227 W. WASHINGTON.

TWELVE LADIES WANTED IMMEDIATEly to demonstrate actual samples Snag-Proofed Hosiery to friends. Up to $22 weekly without canvassing. Samples FREE. Send hose size. American Hosiery Mills, Dept. 1416, Indianapolis.

DEMONSTRATORS-CREW MANAGERS—Can you sell a new, hot, 50c toilet goods item and give each customer a 75c double compact FREE? Write us today. Churchill Co., 371 22d-st., Oshkosh, Wis.

OPPORTUNITY TO BE IN BUSINESS FOR yourself selling Melotone face powder. Big demand; large profits. Part or full time. Experience not necessary. Box 404, Detroit, Michigan.

WANTED—WOMEN TO SELL COSMETICS. You work for yourself in a business that has no slump seasons. Buy as you sell. Large profits. Address M 528, Tribune.

SPECIAL WORK FOR MOTHERS WHO NEED $14 weekly at once. No canvassing, experience or investment. Give dress size. Dept. 6122, Harford Frocks, Cincinnati, O.

WOMEN AND CREW MGRS.—SELL SILK preservative; we train, work with you; ex. comm. Call after 9 a. m., 1228 N. State.

Miscellaneous.

Excellent Opportunity.

Woman between 30 and 40 for educational service. Salary to start. Personnel Department, 10th Floor, 360 N. Michigan-av.

A FEW WOMEN—GD. APPEAR. AND PERS. to call on women regarding our cleaning service which every home requires. Sales from $3 up. Comm. 25%. Repeat bus.; excl. territory. Address P J 299, Tribune.

GIRL—GOOD LOOKING, WEIGHING OVER 200 lbs., age under 30, for photographic illustrations. Apply Monday, 308 N. Michigan, R. 214.

LADIES OVER 25—MANY REALSILK REPresentatives earning over $30 week consistently; adv. comm. 1-3 p. m. Monday. McJunkin Bldg., Wilson & Broadway, R. 375

3 LADIES—FOR STEADY POSITIONS WITH estab. Realsilk clientel. $18-$35 wkly.; adv. comm. Room 818, 203 N. Wabash.

BUSINESS WOMAN OF WIDE ACQUAINTance desirous of supplementing income. No selling. Address M 221, Tribune.

POSITION OPEN IN EDUCATIONAL work for woman, age 30 to 40. Salary. Answer in detail. Address A M 305, Tribune.

WANTED—FEMALE HELP.

Miscellaneous.

WOMEN CALLERS—CALLERS AT OFFICES, nothing to sell, leave cards only; A1 company, none better; neat, good appearance and alert; single, unencumbered, between 30 and 40 years of age; references as to honesty very essential; $14.50 a week to begin; 40 hrs. weekly; you are expected to MERIT more; no promises of any kind will be made; all statements will be rigidly investigated; give age, phone number, and full particulars for interview. Address P D 499, Tribune.

5 AMBITIOUS GIRLS

who desire to become Beauty Culturists. The five girls selected will be trained in one of the finest schools of Beauty Culture in Chicago. They will be enabled to earn full expenses while learning. Excellent position on graduation. Address P J 489, Tribune.

EXCEPTIONALLY FINE POSITION FOR well educated, refined woman who has confidence in her ability to make a success of whatever she attempts. Satisfactory salary; pre-school educ. serv. Call Mon. morning, 9:30 to 10, no other time. Personnel Director, 180 N. Michigan, Room 1200.

TELEPHONE

HARRISON 6466 MON., SEPT. 10, BETW. 8:30 and 10:30, for appointment; will interview 8 ladies about 30 yrs.; H. S. educ. or equiv.; intelligent and courteous; for perm. pos. in large estab. apparel company; about $18 weekly; liberal percentage from start.

IF YOU HAVE HAD EXPERIENCE IN ANY of the following: Kindergarten work, child psychology, teaching or personnel work, are between 30 and 45, with college training; int. in ed. serv. an est. corp. will consider you for an immed. salaried position. Apply 9 to 12, S. Flaherty, 1002 N. Dearborn.

DIGNIFIED POSITIONS OPEN FOR INTELligent women to handle food item in exclusive territories. No selling exp. necessary. Percentage basis. Good sideline for office workers. Call or write Mr. Brackett, 224 W. Huron-st., 1st floor.

WOMAN—MATURE, ENERGETIC; SELLing exp., demonst. high grade cosmetics; definite appts.; comm. 225 N. Mich. R. 512.

Employment Agencies.

WAITRESSES, SODA FOUNTAIN GIRLS. N. SIDE CONSOLIDATED, 1001 Leland.

STENOGRAPHER—LOOP, RAPID, $75. CONsolidated, Rm. 1111, 209 S. State-st.

COIL WINDER, SUPER COIL WINDERS. LOOP AGENCY, 160 N. Wells, R. 505.

DICTAPHONE—LOOP, ATTRACTIVE, $90. THE BAYNE AGENCY, 105 W. Adams.

CHOICE JOBS—CPLS., WAITRESS'S, MAIDS. LEE, opp. Davis L, Evanston. Davis 8116.

ZINSER PERSONNEL SERVICE. ELLIS BKKPG. MACHINE OPERATOR.

CPLE.—COOK-CHAUF., GARDENER....$100 S-H-A-Y, 109 E. Oak-st. Sup. 6608.

COOK—FOR VIENNA REST., OUT OF TWN. And genl. girls. Fuhr's, 546 W. North.

SPEED TESTS FREE—STENOS., TYPISTS or comptr. Century College, 105 W. Monroe

TRADE SCHOOLS—FEMALE.

Attractive Girls

DEVELOP POISE, GRACE, CHARM, AND SELF-ASSURANCE, and at the same time prepare yourself for a most profitable profession through our exceptional course of fashion modeling.

Come in and let us show what a large percentage of Vera Jane Studio graduates are successful fashion models today. Many of them have been placed in positions before completion of their training. DON'T DELAY—YOU MAY BE JUST THE TYPE WE ARE LOOKING FOR. Free placement service. Small tuition fee. Apply at studio at once or mail coupon.

NAME ....

ADDRESS ....

VERA JANE STUDIO

64 E. Jackson-blvd. Wabash 9332.

MODELS, INEXP.

LARGE DEMAND. SEASON STARTING. We need girls, all sizes, to train for Fashion Modeling work, qualify for those wonderful paying positions. Develop POISE, GRACE. Wear clothes attractively. We are the oldest and finest modeling school in America, and the originators of this training. Free placement service. Special tuition fee. Call immediately.

Mallon Friel Studios

721 N. Michigan, Del. 2465, or 32 W Randolph, Room 505, Dea. 3106.

SPEEDWRITING

FREE LESSON DAILY 11 A. M. AND TUESDAY AND THURSDAY EVE., 6 P. M. Beginners take 100 to 120 words a minute in 6-8 weeks. Not a machine. Both sexes. New classes forming. Also Gregg, Munson, Pitman, Comptometry, Bookkeeping, Switchboard, Typing, and Cashier. Big loop schl. Chi. Bus. Coll., 190 N. State. Franklin 4122.

VOSS BUS. COLLEGE

Start fall season right—special discount for immediate registration now in shorthand typing, bkkpg., dictation, switchboard, etc 6 N. MICHIGAN-AV. 9th FLOOR. STATE 3082

CASHIERING, $6; COMPTOMETRY, $36; Switchboard, $2. Operators needed for the fall jobs. Special 4 mo. compl. Secretarial Course for beginners, $80. Prepare now in this large, well equipped, modern institution. Exp. staff teachers. Emp. serv. free. Chicago Business College, 190 N. State. Fra. 4122.

OPERATORS

On cotton slips and bloomers. Steady. Must be thoroughly expd. or do not apply. Hindel Mfg. Co., 651 S. Wells-st., 2d floor.

SWITCHBOARD—CASHIERING COMPTOMETRY or SHORTHAND

Individual instruction. Low cost. Actual experience in large Loop office. Free Placemt. Century College, 105 W. Monroe. Fra. 8478.

FACE PEELING — BIG MONEY MAKER. Scientifically taught; only method of its kind. Terms reas. F. W. Siebert, Wellington Hotel. Bitter 4600.

HOTELS CALL FOR TRAINED WOMEN—Good pay. Learn at home. Lewis Hotel Training Schools, Desk 749, Washington, D. C.

GIRLS—TRAIN FOR COMMERCIAL FOTO posing, style shows. Low price; free placement. Monfort [est. 30 yrs.], 27 E. Monroe.

DRESSMAKING, MILLINERY, REAS.; FUR fin., $5; power mach., lampshade, embroid., $2; plc. free. Taylor School, 12 W. Garfield.

LIBRARY SCHOOL. 209 SO. STATE-ST Rental library and book course. $10 down Demand for help starts Oct. 1st. Enroll now

SWEDISH MASSAGE PAYS BIG. EARN while learn. Winthrop Schl., 159 N. State

LEARN SWITCHBOARD IN BIG OFFICE. Sht. course. $2. Am. Schl. 921 Field Annex.

SHORTHAND—30 DAYS—OR NO CHARGE Am.Sch. Visit 921 Field Annex. 24 N. Wabash

DRESSMAKING—MILLINERY SCHOOLS.

CLASSES NOW FORMING—DRESSMAKING. $25; power machine, operating, $5. Chicago School, 216 Jackson. Dearborn 9092.

LEARN DRESS DESIGN, DRESSMAKING millinery. Individual instruction. Day and eve. sessions. Forest Academy, 209 S. State

DRESS DESIGNING, MAKING, OR MILLInery—Enroll now; best equipped school; free booklet. MASTER COLLEGE, 400 S. State.

MUSICAL AND DRAMATIC.

LILLIAN GORDONI

WANTS RADIO TALENT.

EDDY SCOPE, with Pendarvis orchestra at Congress Hotel, answered this ad in 1933. RESULT—A job, and has been working ever since.

Audition by appointment. 721 N. MICHIGAN. DELAWARE 9178.

Amateur Talent Wanted

to impersonate screen stars for contest. For auditions call Humboldt 6291 after 1 p. m. PRIZES TO WINNERS.

SCHOLARSHIPS AWARDED

IN PIANO, VIOLIN, VOICE, ELOCUTION. STUDENTS QUALIFYING IN CONTEST. INFORMATION, WEBSTER 7815.

WHERE AND HOW TO AUDITION! MUSIcal, script, dramatic technique. Send $3 for "Breaking into Radio," by exp. producer. F. WESTPHAL, 75 E. Wacker.

PROMINENT VOCAL INSTRUCTOR WILL exchange voice lessons for accompanying. ADDRESS O K 173, TRIBUNE.

AMATEUR CONCERT ORCHESTRA opening 7th season; can use additional players. Phone Mansfield 2275.

WANTED SINGERS, ALL VOICES, FOR RAdio ensemble, pd. bkgs. thru. station, rehearse at station. Call 1-3 p. m., Ran. 1717.

NEW YORK DIRECTOR WILL INTERVIEW Amateurs—Dramatic and singing. Address M 531, Tribune.

MALE ACCOMPANIST — AT LEISURE; reas. rates. Call today. Stew. 8181.

WRITERS!—POEMS OR MUSIC—AMAZING offer. Hibbeler, D-9, 2104 Keystone-av.

WTD.—DANCE INSTRUCTRESS, CLASSIC, tap, for schl. Address P M 462, Tribune.

NOTED SOPRANO WILL ASSIST GIRL OF unusual voice. Address P J 502, Tribune.

ACCOMPANIST OPEN FOR ENGAGEMENTS or studio work by hour. Wabash 6523.

TALENT—REGISTER FOR FALL RADIO prod. now; also childrn. Del.1573. for wrk.

HOT XYLOPHONIST—WRITE LE GRANGE. Verona Apts., 1004 N. Clark.

DANCING SCHOOLS.

Kandler Dance Academy

ESTABLISHED 1914.

116 S. Michigan-av. Tel. Franklin 4412. We teach beginners, experienced and prof. dancers smart ballroom steps. Tap, Waltz, and TANGO EXHIBITION ROUTINES. Priv. lessons daily. Classes eves. and Sunday. RICHARD O. KANDLER, DIR.

Our Ballroom Classes—Sun., 5-7; Tues. and Fri. eves., 9-11; devoted to technique and dance practice—are appreciated by ladies and gentlemen desiring to become better dancers. SPECIAL COURSES FOR TEACHERS.

TAP, ACROBATIC, BODY CONDITIONING—Special business girls' classes. Saturday classes for children. R. HOLMES WALSH. 915 Lyon & Healy Bldg. Webster 3287.

10 CLASSES, $2.50; TAP, TANGO, BALLroom. Instres. wtd. H. T., 24 E.Van Buren.

HORSES, HARNESS, AND WAGONS.

SADDLER 5 GAITED SORREL GELDING; sound; bargain. 5232 Greenwood-av.

TO RENT—ROOMS—CENTRAL.

WALK 3 SHORT BLOCKS TO FAIR.

NEW CALVERT HOTEL,

Wabash-av. and 18th-st. Ph. Victory 3350. Nr. loop. Lge., comfy. outside rms. Single, $1.50; dbl., $2.50; 3 or more in rm., $1 ea.

BEAUT. FURN. RM.; GD. TRANS.; PRI. home. Address P J 587, Tribune.

TO RENT—ROOMS—SOUTH.

BLACKSTONE, 5519. DORCH. 4100.

UNIVERSITY HOTEL.

DAILY, $1.50 SINGLE; $2.50 DOUBLE. PERMANENT, $5 WEEKLY UP. I. C., bus and surf., 5 min. to World's Fair. 100 rooms, each with bath, beaut. furn.

BLACKSTONE-AV., 5553, 1ST APT.—COMfortable, quiet room for single bus. man in family of 2 adults; reas. rent; refs.

BLACKSTONE, 5132—SMALL, ALSO LARGE room, private bath, I. C. bus, or Surf.

BLACKSTONE, 5736—WORLD'S FAIR RMS., $1 day, 1 or 2; 5 min. Fair; any trans.

BLACKSTONE, 4952, 3D—LGE., COMFORTable rm.; Prot. bus. man; in real home.

BLACKSTONE, N. E. COR., 1500 E. 63D-PL. —Lg. rms.; run. w.; $5; blk. I. C. surf., L.

CHELTENHAM-PL., 3060—LGE. RM., TWIN beds, tile bath; single rm., pri. bath; 1 blk. to I. C. sta., 1 blk to Lake; reas.

CORNELL, NR. PK.—LRG. RM., ADJ. BATH, 1-2 lad., pri. hm.; I.C., bus, sur. Plaza 0169

CORNELL-AV., 5533—NICE RM., HOME; nr. Jackson Pk.; all trans.; $4. Hyde 8522

DANTE, 6838—LG., LT. FRT. RM.; GENT.; reas.; pri. hm., nr. I.C., bus, sur. Mid.6020.

DREXEL-BL., 4743—1-2 R. KIT., ADJ. BATH, sgl. rs., $1; rates to permanents. Ken.1888.

EAST END, 6834, 3D—COMF. FRT. RM.; ad. fam.; nr. pk.; I.C., sur., bus. Dor. 0760.

ELLIS-AV., 6540, 1ST—NEWLY DEC. COMfort. furn. rms.; $3; all trans. Sales.

ESSEX, 7961—LARGE AIRY RM., SUIT 1-2 gents; priv. fam. South Shore 5065.

ELLIS, 4545—BEAU. LGE. FRT. OR SGL. rms.; kits. opt.; adj. bath. All trans. Reas.

FIFTY-SECOND, E., 1325—EXCEPTIONAL front room, reas.; 53d I. C., bus. Corby.

HYDE PARK-BLVD., 5468—LARGE, CLEAN room; exc. transp. Ring Dale's bell.

INGLESIDE, 6216—LG. FRT. RM., NICELY furn.; very clean; A-1 trans.

JEFFERY, 7037, 3D—HOMELIKE, LG. RM., adj. bath; ½ blk. I. C. sta., for 1 or 2.

JEFFERY, 7421, 3D—COMF., LRG. ROOM; suit. 1-2; pri. f.; I. C., surf. Hyd. Pk. 10041.

KENWOOD, 6347, 2D—PLEAS. SGL. RM., adj. bath; gent. Call evenings and Sunday.

KIMBARK, 6049, 1ST—COMFORTABLY furn. rms., run. w.; all trans.

KIMBARK, 6554—BEAU. FRT. RM., TWIN beds, suit. 2; board opt.; Fairfax 8250.

LAKE PK., 4929, VILLA MAREE—CHOICE rms.; best bargain rate in Hyde Pk.; run. wat.; priv. and adj. baths; comp. hotel serv.

OAKENWALD, 4540—2 SUITES, OTHER lge. rms.; private home. Kenwood 8152.

PAXTON, 7820—RM. IN PRIV. HOME; TW. beds, priv. bath; gar.; reas. Reg. 0331.

RHODES-AV., 6233—2 RMS., PRI. HOME; gd. trans.; reas. Midway 0420.

SOUTH SHORE-DR., 7617—LG. SUNNY beau. rm., 1-2 gent.; reas.; nr. tr. Sag.2064

UNIVERSITY, 6231, 3D—FR. LIVING RM.; real kit.; new. furn., dec.; Murphy bed. G. E.

WOODLAWN-AV., 7030—LARGE, LIGHT, adj. bath; I. C. trans. Hyde Park 6716.

YATES, 7301, 2D—PLEAS. RM., PRIV. HM., nr. I. C., surf., bus; reas. Sag. 6089.

YATES, 7741, 3D—LARGE FRONT ROOM; permanent; suit. 1 or 2; reas. Sag. 3080.

YATES, 7343, 1ST—LG. WELL FURN. RM.; 1-2; refined surroundings; I. C. Regent 3522.

WORLD'S FAIR ROOMS.

At 18th-st. entrance to Fair. Large pri. house. 75c, $1 single. 1834 Prairie-av.

5323 HYDE PARK-BLVD., 3D—SPLENDIDly furn. rm., adj bath; not ordinary; a real home; I. C. X, bus, surf.; come and see. Kelly.

IMMACULATE, WELL FURN., LT. AIRY rm.; pri. res., refined neighborhood; good trans. Reas. Dodge. Fairfax 6343.

ATTRACTIVE RM., SOUTH SHORE, GENtleman; private family; adults; near all transp. and 71st. Call Fairfax 1324.

2 RM. SUITE SUITABLE FOR CPLE. OR 3 people; kit. privil., stm. ht., light, airy; exc. tr., $7 wk. Eng. 1598. Mon. evening.

6143 WOODLAWN, 2D—LG. NEW. DEC. RM. adj. bath; suit. for 2; nr. university, L, surf., I. C.; pri. fam.; perm., $5.

BEAU. RM., TWIN BEDS, SO. SHR.; PRIV. home; 2 gents; refs.; gd. trans. Mid. 9188.

65TH-ST., E., 847, 2D—ATTR. FRONT RM., suit. 1-2; priv. home; gd. trans. Mid. 6743.

72D-ST., E. 1543—1ST, LG. DBL. FRT. R., piano, $5; sm. r., $3.50. I.C., kit. Mid. 9069.

67TH-ST., E., 1707, 3D—LGE. FRT. RM., adj. bath; pri. home; $5; gd. tr. Plaza 1997

66TH-PL., E., 1534, 2D—LG., PLEAS. FRT. r., pri. home; reas.; I.C., sur., bus. Dor. 9072.

WILL RENT ROOM FREE IN EXCHANGE for light services. Vincennes 7593.

Hotel Rooms.

10 MINUTES TO LOOP.

MIRA-MAR HOTEL.

350 ROOMS, BATHS.

New large, light, beaut. furn. rms.; comp. hotel service; close to parks, theater, shops and U. of C.; 1 block to I. C., surf. and L.

$6 WEEKLY AND UP.

6220 WOODLAWN. PLAZA 1100.

PARKLAND HOTEL

Rooms with private bath. $6 wk. to perm. guests; some very large rooms for 3 or 4, priced low. Facing Jackson park; all transportation within 1 block. 1550 E. 63d-st.

IN-A-DOR ROOMS, $5.50 WEEK.

Finely furnished; pri. bath and shower; complete 24 hr. service; beaut. residential district; refined clientele; ½ blk. all trans. SOUTHLAND HOTEL. 1330 HYDE PARK.

TO RENT—ROOMS—SOUTHWEST.

MARQUETTE, W., 2516—PLEASANT RM.; priv. home; adj. bath; gar. opt. Rep. 2774.

72D, W., 2309—COZY RM. IN MODERN bungalow; good transp.; very reasonable.

TO RENT—ROOMS—NORTH.

ADDISON-ST., 546, 3D—LARGE, LIGHT, airy front sleeping rooms. Reas.

ALBION, 1332—LGE., LGT. RM.; ADULT fam.; no other roomers; Loy. ex. Rog.6295

ALBION, 1058—LG. RM.; 2 WIND.; BATH, shwr.; nr. Loy. L bus; pri. res. R. P. 5059.

BALMORAL, 1047—ATTRACT. RM., PRI. fam.; reas. Gentiles. All trans. Rav. 6934.

BARRY-AV., 635—BARRY ARMS HOTEL. $6 WEEK UP. PRIVATE BATH. New modern, complete hotel service; near lake; 15 minutes loop. Bittersweet 3614.

BEACON, 4738—REFINED GENT. LGE., airy room, adj. bath; pri. fam.; no other rms.; real home. Call Sun. or eves. Korte.

BEACON, 4611—NR. WILSON; PLEASANT. front rm., $3.50; lrg. dbl. rm., $3. Sontag.

BELLEVUE-PL., 50—DBL. FRONT ROOM also 2 room base. suite. Elkins. Del. 8691

BRIAR-PL., NR. LAKE—ATTR. BRIGHT rm., pri. fam.; gd. tr. Reas. Well. 2669.

Broadway, 4301—Amaz. Val.

$4 week; a brand new hotel; sunny rooms baths, showers, wall beds, spacious lobby.

BROADWAY, 3020. BITTERSWEET 1600. BARRY BROADWAY HOTEL. Near Lincoln park; 15 minutes to loop; $5 week; garage; direct transp. to Fair.

BROMPTON-AV., 755 [3500 N.]—LGE. RM., adj. bath; pri.; ref. Schal. Bitt. 0399.

BUENA-AV., 869. 4200 NORTH. AT BROADWAY.

BUENA PARK HOTEL

350 outside rooms; weekly rates; rooms adjacent white tile shower, $6; rooms with private bath, $7 and $8. 1½ blocks from Buena L; 20 minutes to loop; 1 block Sheridan and Clarendon bus; Broadway surface car at door. A hotel with real homelike atmosphere. Complete 24 hour hotel service.

CHESTNUT, W., 119 [850 N.] DEL. 9790. Beau. new. dec. outside rms., $3.50 up; 2 rm. kit., $6. Hotel serv.; 10 min. loop, Fair.

CHICAGO-AV., E., 56, APT. 16—LVLY. DBL., $4-$5; sgl., $3; elev.; wlk. Loop. Del. 0339.

CLARK-ST., N., 1015, AT OAK. WHI. 4290.

HOTEL OLYMPIC

200 RMS., PRI. TUB, SHOWER EACH RM. 5 MIN. N. LOOP. FREE RADIO EACH RM.

$6—PER WEEK—$6

FAIR VISITORS write for RESERVATIONS.

CLARK-ST., N., 2026. MOHAWK 3460.

HOTEL CLAYTON

NEW BUILDING, OPP. LINCOLN PARK. 300 MODERN RMS., BEAUTY REST BEDS. Free radio and fan. Roof garden now open.

$6.00 PER WEEK $6.00

10 MIN. TO LOOP AND FAIR.

CLARENDON, 4530—LG. ADJ. BTH., SHWR. Pk., lake, all trans.; widow, son. Edg. 3428.

CORNELIA, NR. LAKE—BUS. GIRL OR CPL. Priv. fam. Sun pch. Mls. Reas. Bitt. 7597.

DEMING-PL., 437—LGT., CLN. RMS. RUN wat.; sgl.-dbl.; well fur.; free park.; $3-4.

DEARBORN, N., 1447—QUIET, COMFORTable rooms; bath, shwr., hotel serv.; reas.

ELM, 58 E.—FUR. DBL. FT. SLP. RMS.; priv. bath; twin beds; stud. couch; reas.

ELM, E., 82—LARGE ROOM, BATH; ALSO unfurn. rms.; in old Gold Coast residence.

FULLERTON-PKWY., 634—LG. FRT. RM.; lg. closet; pri. lav.; twin beds; mod. home; park; exc. tr.; perm.; ref.; gent. Lin. 1851.

GORDON-TERR., 718, APT. 4—TW. BEDS, lg., lgt. rms.; reas. rt.; pty. emp. Bit.2948.

GRACE, 849—PRI. HOME, ATTR. SLPG. rms. with home priv. Fine trans. Reas.

GREENVIEW, 4112—QUIET, COMFORTable rm., adjoining bath; 2d floor. Reas.

HERMITAGE AT WILSON. LON. 8360.

WILSON-AV. Y. M. C. A.

Live in beautiful Ravenswood. DOUBLE, $2.50 PER WEEK AND UP. SINGLE, $3.50 PER WEEK AND UP. Membership privileges included. Swim., gym. 24 hour service. Bus, L, surf. Free parking.

JONQUIL-TERR., NR. SHERIDAN—LOVELY rm., pri. bath; $4; adult fam. Briar. 8193.

JUNIOR-TER., 845—BEAU. FURN. DBL. OR sgl. rm. All trans. Reas. Grace. 6007.

LAKESIDE, 929, 3D—LGT., NEW. DEC. RM. in mod. 6 rm. apt.; 2 baths; bus. L; $4.

LAKEWOOD, 6901—BEAU. FUR., LG., OUTS. r.; tw. beds; 2 blks. L, blk. bus. R.P.6425.

LA SALLE, N., 1624—NR. PARK. SGLE. rms., new. furn.-dec.; $2.50-$3. Linc. 8192.

TO RENT—ROOMS—NORTH.

LARRABEE-ST., 1508. LINCOLN 2633.

NORTH-AV. Y. M. C. A.

$2.25 PER WEEK AND UP.

First class accommodations; quiet homelike atmosphere; near loop, lake and Century of Progress. Gym. and swimming included. Free parking lot. L and surface.

LOYOLA-AV., 1235—LOYOLA ARMS HOTEL. $5 WEEK UP. PRIVATE BATH or shower; complete service; new; ½ block Loyola L, 20 min. loop. Briargate 4880.

LOYOLA, AT LAKE—ATTR. FURN.; PRI. fam.; radio; reas.; gentleman. Bri. 2758.

NORWOOD-AV., 1338—LGE. FRT. RM., NR. Senn H. S., suit. 2 teachers. Brkft. opt.

MALDEN, 4637—CLEAN, ATTRACTIVE rooms, running water, $3.50 wk. up. Permanent. Wilson exp., bus, surface; nr. lake.

MARSHFIELD, N., 3333. BITTER. 3333.

LINCOLN-BELM'T Y.M.C.A.

DESIRABLE ROOMS—NEW BLDG. 24 HOUR SERVICE. $2.50 PER WEEK UP, DOUBLE. $3.83 PER WEEK UP, SINGLE. ALL MEMBERSHIP PRIVILEGES. BUS, "L," SURF. TRANSP.

OAK-ST., E., 1 [1000 NORTH]—Modern hotel rooms for men only; near lake, park, and loop, showers. $4-$5 wk.

OAK, E., 61, APT. A—BEAU. RM. FOR 2; enc. pch., bath; discrim. people. Sup. 9859.

OAKDALE, 424, 1ST W.—ATTR. FRT. R. with alcove; also sing.; pri. fam.; nr. Sher.

PINE GROVE, 2744, PINEWOOD HOTEL. nr. Sher.—Lge., lgt., airy rms., $4-$5-$6.

RUSH, 721—LOVELY EARLY AMERICAN room, 18x20; private home, 3d floor.

SHERIDAN-RD., 4943—WHY STAY IN Rooming Houses? Live at the Sinton Hotel. 24 hour service; bus, L, and Surface transportation. Very convenient. $3.50 week.

STATE, N., 1433—EXCEPTIONAL LIVING quarters in beau. home. Exclusive neighborhood. Congenial atmosphere for high class bus. girl. Not a girls club. Close to loop. Excell. meals opt. Very reas.

WALTON-PL., W., 9—NICE SGL. FRONT rm., lrg. closet, adj. bath; reas.; nr. Drake.

WELLINGTON, 665, 2D—LRG. DESIR. FRT rm., 1-2; home privileges; all trans.

WINONA, 932, 3D [5100 N.]—E. SHER.; pri. fam.; pri. bath; all trans. Ard. 4480.

WRIGHTWOOD, 738, APT. 1—NEW, FURN. rm.; prefer bus. woman. Buck. 2111.

ST. REGIS HOTEL,

CORNER CLARK AND GRAND-AV.

$1 single $1.50 double

SPECIAL WEEKLY RATES. 4 BLKS. NORTH OF LOOP. 10 MIN. WORLD'S FAIR. All modern rms., also private bath, with comp. hotel service. Grill in connection.

RITA CLUBS FOR GIRLS.

$6.50 WEEKLY.

Comp. Serv. daily. Excellent food.

NORTH—158 W. NORTH-AV. DIV. 9654.

WEST—1700 JACKSON-BLVD. SEE. 9530.

SOUTH—6330 WOODLAWN. H. P. 7139.

Refined Home—Exclusive

neighborhood, has few desirable well appointed rooms for gentlemen of character and legitimate business. Exc. trans. Attractive rates. Address M 328, Tribune.

IN-A-DOR ROOMS, $6 WEEK.

Finely furnished; priv. bath and shower; complete 24 hr. service; beaut. residential district; refined clientele; ½ blk. all trans. WINDALE HOTEL. 6019 WINTHROP.

HOTEL FRANCES,

5054 WINTHROP. LONGBEACH 8933. 100 rooms with bath, $5.50 double.

ROOM FOR ONE OR TWO IN PRIV. home near lake; kitchen privileges; nr. bus and L. Address L 397, Tribune.

2 CHOICE RS. AND BATH; EXCLU. HOME. nr. N. Side. Suitable 2 gentlemen; no other guests; refs. exch. Del. 8403.

CHEERFUL RM., PRI. FAM., SUITABLE 1-2; all tr.; reas.; home privil. Sun. 8163.

LARGE, NICE ROOM—NR. LOYOLA; 1 OR 2 students; work for part pymt. Bri. 0290.

SINGLE RM.—NEAR BATH; PRI. HOME; near all trans.; gent.; very reas. Bri. 0290.

LARGE DOUBLE ROOM WITH BATH, PRI. home, near north side. Superior 2975.

RM. FOR GENT—PRIV. HOME; $2.50 WK. [4300 N.], nr. Wilson. Lake View 0046.

UNUSUAL ATTRAC. RM.—ADJ. BATH; ALL trans.; board opt.; priv. family. Bit. 0620.

GENT—5400 NORTH; PRI. FAM.; FRONT; quiet; ref.; $15 per mo. Edgewater 6795.

WELL APPOINTED QUIET HM., LG. RM.; pri. bath; nr. lake, tr.; 1-2 men. Bit. 1425.

833 DAKIN—NR. BROADWAY-SHERIDAN; new. dec. outside rm.; reas. Lake. 6078.

ATTRACTIVE, CHARMING HOME—EASY walking distance; near Mich.-av. Del. 5296.

2 RMS. AND BATH; PRIV. HOME; NO kitchnts.; reas. 5959 Winthrop. Lon. 1948.

NEAR NORTH SIDE—LIGHT RM., OPP. bath; pri. fam.; gent. pref. Delaware 2055.

LARGE, NICELY FURN. RM., DIVERSEY, nr. Sheridan; gd. tr.; piano; rea. Gra. 7044.

MAN IF WANTING RM. IN REAL HOME of 3 adults, $4; bus. How. L. R. P. 9726.

LARGE FRONT ROOM, BEAUT. FURN., twin beds, private bath. Lake View 8081.

Hotel Rooms.

SHERIDAN BEACH HOTEL.

7301 SHERIDAN-RD.

Hotel rms. Lake exposures, consisting of living rooms, inador beds, Perfection mattresses, dressing rms., outside baths, spacious closets. Accommodations available Sept. 15.

"WELCOME WORLD'S FAIR VISITORS."

HOTEL DARLINGTON.

4700 N. RACINE. AUTO PARKING FREE. 20 min. to Fair Grounds by L, Bus, Surf. $1 DAY UP. LOW WEEKLY RATES.

LIVE IN A REAL HOTEL—200 ROOMS. Complete 24 hr. service; delightful Comfy Rest mattress; tub and shower; congenial atmosphere; ½ blk. all trs.; $5 wk. and up. STRATFORD HOTEL, 4131 SHERIDAN.

RUSH, 531—LVLY. HOTEL RMS.; 2 OR 3; $4-$5; r. w.; sgl., $3.; wlk. lp.; 24 hr. ht.

SHERIDAN-RD., 4943—COMPLETE HOTEL service; bath, showers. $3.50 week

TO RENT—ROOMS—NORTHWEST.

BERTEAU, 5307—LG. FRT. RM., SUIT. 2, bd. opt.; also sgl. r.; gar.; priv. Pal. 3189.

BERNARD, N., 4538—3 LGT. RMS.; PRIvate home; gents preferred; gd. trans.

HARDING, N., 3740—ATTR. PRIV. HOME. nr. Lane schl.; exc. transp. Irving 8839.

KEELER, N., 3906—BEAUTIFUL ROOM ADjoin. sleep. porch; priv. home. Ave. 3943.

SAWYER, N., 2433, 2D—PLEAS. ROOM, $3; board optional; priv. home; 1 blk. L.

WRIGHTWOOD, 3819—BRIGHT RM. WITH priv. fam. for 1 or 2 women; meals opt.; maid serv.; ex. tr., bus, sur. L. Reas. S.Kay.

IN BEAUTIFUL RESIDENTIAL SECTION. Attr. rms., $3.50 to $6, incl. membership. A few 2 rm. suites. Fast steam and direct surface trans. Free parking; 24 hr. service.

IRVING PARK Y. M. C. A.

4251 Irving Park-blvd. Pensacola 1070.

LARGE, AIRY ROOM; SMALL PRIVATE fam.; refs. req. Independence 1044.

TO RENT—ROOMS—WEST.

. . ARTHINGTON AT KEDZIE [820 S.] . .

SEARS-ROEBUCK Y.M.C.A.

$2.50 PER WEEK UP, DOUBLE. $3.25 PER WEEK UP, SINGLE. Includes membership; swimming, tennis. L, surf. trans. Conv. to loop. Nevada 3800.

HOMAN, 143, N.—LGE. RM., $2.50-$3.50; meals opt.; radio. Rost. Van. 8846.

HOMAN, N., 11—FAC. GRFD. PK., COZY rm., tile shower, priv. ent.; all tran.; $3.50.

WASHINGTON-BL., 3157—CLEAN, NEWLY furn. pri. fam. Dr. Wallace. Ked. 3496.

WASHINGTON, 4128, 3D—LG. FURN. RM., bath, 1-2; kit. priv.; priv.; reas. Nev. 4110.

Hotel Rooms.

LIVE IN A REAL HOTEL—200 ROOMS. Complete 24 hr. serv.; delight Comfy Rest mattresses; shower; congenial atmosphere; ¼ block all transp.; $4.50 week; no higher. GARFIELD ARMS HOTEL, 3260 Maypole.

TO RENT—ROOMS—SUBURBAN.

2 UNUSUAL ROOMS FOR BUSINESS MEN in beautiful Evanston home. Green. 3913.

TO RENT—HOUSEKEEPING ROOMS.

South Side.

BISHOP, 7925—3 RMS.; COMP.; PRI. BATH, entrance; Frigidaire; light, clean; adults.

CORNELL, 5410—SGL.-DBL. RMS., 3 RM. apt.; real kit.; 75c day.; per. rates; ex. tr.

CORNELL, 5241—1-2-3 R. KIT., SLP. RM., $3.50 wk. up. 5 min. Fair, I. C., surf., bus.

CORNELL, 5247—1 RM. FRT. APT., $20 mo. Clean, orderly, good bed; I. C. Ex.

DORCHESTER, NR. 54TH—ATTRAC. HOMElike 2 rm. kit.; I. C.; $6.75. Midway 7735.

DORCHESTER, 6025—1 AND 2 RM. KITNT apt.; $3.50 up. All transportation.

DREXEL, 4332 — VISITORS, WHY PAY more? 1-3 rm. kit.; 50c-$1 per. Oak. 4640.

EBERHART, 6142—CHARMING FRONT parlor and bedrm. with kitch.; pri. pch. Also 1 rm. kitch. All trans. Very reasonable.

EBERHART, 7047 — 2 CLEAN, NICELY furn. rms., newly dec. Priv. pch.; reas.

EGGLESTON-AV., 7702, 2D—2 DBLE. RMS. Men; priv. home; gd. trans. Tri. 4915.

HARPER, 6249—2 RM. SUITE, FRT., WALL bed, r. w.; comf.; all trans.; $5-$7.

HARPER, 6047—1-2 LGE., LIGHT, FRONT rs. Jackson Pk. I. C. 10 min to Fair. $4up.

MARYLAND, 5531—CLEAN 2 RM. APTS., fur. com., $5; 1 rm., r.w., hskg., slp. $2.50.

PRINCETON, 6203 — ATTRACTIVE 1-2-3 r. fur. apts.; new. dec. $4.50-$8; slp. r., $3.

STONY ISLAND, 6252—NEWLY FURN. 1-2-3 rm. apts., reas.; I. C., bus. surf. L.

WOODLAWN, 6131—CLEAN, 2, RL. KIT., ser. pch., slp. rs.; reas.; nr. I.C., sur., L, schls.

WOODLAWN, 6536—2 R. KIT.; CLN., COZY, homelk.; in-a-dor; $6.50; adlts. Mrs. Schultz

YALE, 7025—4 ROOMS; SUITABLE TWO couples; or 3 rooms; second floor; large, light, clean; fine neighborhood; best trans.

69TH, W., 623—COZY 1-2 FURN. APTS., $4-7.50; uph. furn.; inador bds. Nor. 1800.

66TH-ST., W., 428—BEAU. 2½ R. PRIV. apt. All conv., ex. tr. 2 adults. $7.50.

3 LG. RMS., PRIV. BATH, ENT.; 2 BEDS, gas, elec. free; $10. Saginaw 5093.

North Side.

ADDISON, 950—1-2 RM. KIT. APTS., $4.50 up; slp. rms., $3 up; bus, L. Buc. 0170.

BELDEN, 549 [2300 N.]—WARM, LIGHT, clean 1-2 front rooms, real kitch., stm., elec., ldry.; $4-$6-$7; exc. transp.

TO RENT—HOUSEKEEPING ROOMS.

North Side.

BROADWAY, 4040—NEW, CLEAN, QUIET; all trans.; 2 rms., $5. Pullman Kitnt. $4

CRESCENT, 929 [4100 N.]—3 CLN. R. NEW. dec.; Frig.; adults. Sgl. rm.; woman. All tr.

DEARBORN, N., 1344—1 RM. KIT., OR frt. rm. with kit.; suit. 2-4; slp. rm.; reas.

LELAND, 812—NEWLY DECORATED, ATtractive 1-2½ rm. complete kitchenettes; reas. rates to perm. guests; all trans.

HAMPDEN-CT., 2734—NR. LINC. PK.; 2-4 rms.; bus; dec.; $5-$7 wk.; sng., $3 wk.

KENMORE, 4641—FURN. 1 RM. KIT. APTS. $4 up; blk. Wil. L. See to appreciate.

KENMORE, 4654. 1049 LELAND. Hskpg.; 1-2 rm.; $4 up. Sleep., run. wtr.; $3.

MAGNOLIA, 4419—CLEAN, COZY, NEW. dec. 1-2 rm. kitnts.; $5 up. Good trans.

MAGNOLIA, 4441—1-2-3 ROOM SUITES, 2 beds, $5 up; newly furnished; all trans.

MALDEN, 4621. 4842 WINTHROP. 2-3 rms., new. dec., $6.50-$8. Pri. porch.

PINE GROVE, 3621, 1ST—FT. BDRM.; LGE. kit., din. r.; $5. Rl. home. Ford. Wel. 2160.

SHERIDAN, 4538, 3D—3 RM. APT.; PRI. bath, piano, also kit. and sgle. rm. Reas.

WINNEMAC, 1304—SINGLE HSKP. RM., clean; nr. Argyle L. Broadway car; $3.50.

Northwest Side.

ALBANY, N., 2455—HSKPG.; FRIGIDAIRE; lite, cool slp. rs.; reas.; 1 bl. Logan-sq. L.

KEDZIE, N., 1934—4 RS., H. W. HT.; FREE gas, elec.; adults, also slp. rm.; reas.

2 VERY DESIRABLE ROOMS WITH BOARD, priv. residence; reasonable. Keystone 1432.

West Side.

CENTRAL PK.-AV., N., 413—BEDRM.; LIV. rm., kit., con. bath, best loc., $6.

HAMLIN, N., 618—3 RMS.; BATH; PRIV. home; hot w. ht.; nr. Chgo.-av. Lake-st. L.

JACKSON-BLVD., 3411—2-4 RMS. FRONT. Gas, elec. furnished, gd. trans.; reas.

WASHINGTON-BLVD., 2147, OR JACKSON, 2944—1-2-3 r. apts.; pri. bath; very reas.

WASHINGTON-BLVD., 3115—3 LOVELY rms., conn. bath, real kit., Frig., porch. $8.

BOARD AND LODGING.

South Side.

EBERHART, 6049 — 2D; BOARD, ROOM, laundry, $6; hme. cook. Good trans.

STONY ISLAND, 6074—OPP. JACKSON PK.; large front rm.; 1-2; well furn. Dorch. 0422.

NURSE—WITH VERY PLEASANT HOME desires 1 or 2 refined elderly ladies. Exc. food. Dr.'s reference. Reas. Oakland 5015.

LGE. FR. RM., RUN. WTR., ALSO 2 SML. rms.; all tran., $7 up. 6338 Kimbark.

North Side.

ASHLAND, N., 5410—1ST.; RM., BOARD; laund.; 1 or 2 men. Priv. hme. Rav. 1670.

GLENGYLE-PL., 922—ATTR. RM. FOR 2; near lake; twin beds; exc. food. Long. 2727.

JANSSEN, 3535, 2D—LG. RM., EXC. BOARD, home conf.; pri. fam.; all trans. Buc. 8102.

KENMORE, 6162—LGE. RM. TWIN BEDS; also sgl. rm.; reas.; all trans. Rog. Pk. 3059.

LAKE SHORE-DR., 1046—FROST CLUB FOR Girls—Radios, pr. phones. Reas. Walk loop.

MALDEN, 4753, 2D—PLEAS. FRONT RM., 1-2, exc. meals, opt. Small fam. Reas.

MAGNOLIA, 4731, 1ST APT.—RM. AND board for 2 men; reas.; private family.

MELROSE, 454, AT LK. SH.-DR. [3200 N.], Hotel Del Monte—Outside rooms with meals. $10 sgl., $7.50 dbl. Atmosphere of priv. club.

SHERIDAN, 5643—FRT., DBL.-SGL.; FACE lake; exc. meals; all transp. Sun. 9319.

CONVALESCENT, ELDERLY PERSON, MILD mental, or semi-invalid. Attractive furn. rm. Best food and care. Nurse's modern home. Every comfort including motor riding. Doctor's ref. Buckingham 3034.

CONGENIAL HOME FOR BOY OR GENTLEman of good character with widow and son. Best transp., exc. meals, mending. Rav. 7059.

DESIRABLE SINGLE, DOUBLE; RUNNING water; quiet; near park; 20 min. loop; board opt.; refs.; very reas. Diversey 8855.

GOOD GERMAN COOKING—DIETITIAN IF necess. Large airy rm. on north side. ADDRESS L 422, TRIBUNE.

PEELE HOME FOR AGED AND INVALIDS. Best of food and care. $50 per mo. and up. Div. 4912. 2736 Hampden-ct.

NICE LARGE ROOM AND BOARD FOR two with private family. Wellington 2855.

ROOM, BOARD — PRIVATE FAM.; ALL hme. privileges. 4500 N. Raven. 3494.

LGE. RM., PRIV. FAM.; PREFER YOUNG man; gd. meals. Reas. Nr. trans. She. 3945.

Northwest Side.

SACRAMENTO, N., 4430—LGE., AIRY, DBL. rm.; reas.; gd. trans.; gar.; meals opt.

SHARE 6 RM. FURNISHED APT. 3 GIRLS; bedrooms, $15 mo.; with meals, $35. 15 min. loop; C. & N. W. Ry. Irving 8332.

West Side.

LEXINGTON, W., 2831—ROOM, BOARD; 2 men, $5.50; single, $. Nevada 5049.

COMF. HOME, GOOD CARE, HOME COOKing, for old folks; $30 mo. Kedzie 6699.

Convalescent Homes.

PRIVATE HOME LICENSED FOR AGED infirm. and mild mental. Midway 1605.

Children.

TEACHER IN WELL KNOWN PRIVATE school will take small group girls to board. Congenial home atmosphere; reas. terms; tuition included. Phone Drexel 2021.

GOOD HOME, 1-2 CHILDREN; VERY BEST care, environment; nr. school; $4.50 wk.; S. W. Mich. Address A N 23, Tribune.

CHILDLESS MARR. CPLE. HAS VACAN. 1-2 child. Good schls., suburb 25 min. loop. Reas. Ph. Western Springs, Ill. 3724.

HIGHLY QUALIFIED BABIES NURSE—EX. refs. from Drs., parents; will care for infant in her private residence. Rog. P. 1084.

CHILDRENS' RESIDENCE PARENT OPT. Opp. grade, high schools. Briar. 3932.

REAL HOME, BEST FOOD, CARE, FOR child over 2; rm. for parent. Stew. 0378

WANTED—TO RENT—ROOMS.

BACHELOR BUSINESS MAN WANTS LRG. rm. or connecting rms. with bath with old couple. Residence, city or sub. Must be on good transp. State price, all details. Address P L 47, Tribune.

RM. IN H. P., WOODLAWN FOR MUSIC teacher with grand piano. Lesson, use of piano pt. pay. Prot. Address M 329, Tribune.

RM. WANTED—N. OR W., SINGLE GENtleman; close to elevated; give particulars and price. Address L 386, Tribune.

BUSINESS GIRL WANTS ROOM IN EXchange for care of children couple nights week. Address P M 463, Tribune.

BUS. GIRL—WISHES BREAKFAST, DIN., room, home comforts, private res. Edgewater, Rog. Pk. dist. Address Y 296, Tribune.

YOUNG JEWISH BUSINESS WOMAN DEsires room, meals, in refined adult home; N. Side pref. Address P K 328, Tribune.

CPL. DES. LT., AIRY HSKPG. R. PERM. N. or N. W. $4 wk. Address L 76, Tribune.

HOTELS AND APARTMENT HOTELS.

HOTEL ORLANDO.

A luxurious, dignified apartment hotel, completely and delightfully furnished. Directly opposite South Shore Country Club. In close proximity to good schools.

1 to 4 Room Apts., $50 Up.

Every hotel service. Dining room in connection. You will enjoy the atmosphere and comfort of the Orlando.

SOUTH SHORE-DR.

CORNER 70TH-ST.

THE BELLE SHORE

APARTMENT HOTEL

1062 BRYN MAWR.

1-2 Room Kitchenette Apt.

Complete Hotel Service. Newly decorated and tastefully furnished. AT ATTRACTIVE RENTAL. One block to L, Bus, and Surface Lines. Two blocks from lake and Edgewater Beach.

DOWNTOWN

Skyscraper Apartments

WITH SWIMMING POOL FACILITIES IN THE 45 STORY STEUBEN BLDG. FULL HOTEL SERVICE.

1-2-3 Rm. Suites from $50.

Apply 22d floor. 188 W. Randolph.

732 BITTERSWEET

[4050 north.] New 14 story apartment hotel; overlooking lake and new Lincoln park; 1-3 room apts., 4 room efficiency with bedroom; $40 a month up. 24 hour hotel service. Unexcelled transportation. Bitt. 7460.

Commonwealth Hotel

2757 PINE GROVE, AT DIVERSEY-BLVD. WELCOME WORLD'S FAIR VISITORS. 250 ALL OUTSIDE ROOMS. Single, $2 up; double, $3 up; wkly., $8 up.

$30 A MONTH UP.

PALAIS BROMPTON

528 Brompton-pl.—3540 N. at Lake Shore-dr. Hotel rooms, inador beds; newly finished, newly decorated, quiet and refined; excellent dining room; best trans.; weekly rates, $6 up. Special monthly rates. Graceland 3840.

Cambridge Apt. Hotel

530 DIVERSEY-PKWY. L. V. 6401 Finest serviced apartment hotel. Block from Lincoln pk. Modern, beautifully furnished 1-2-3 room suites and hotel rooms. Reas. rates. 10 min. to loop by bus or surface.

DEARBORN PLAZA

KITCHENETTE APARTMENTS AS LOW AS $40 A MONTH. Newest 15 story bldg. on Gold Coast. 1032 NORTH DEARBORN.

1414 PRATT-BLVD. APTS.

1, 2, 3 rm. kit., $32.50 up. Hotel rms. $5 wk. up. Comp. service. L exp. Shel. 9105.

HOTEL ABBOTT—721 BELMONT. BITT. 2701. Nr. bch., lake, tr. $1 day, $5 wk. up.

HOTELS AND APARTMENT HOTELS.

Out-of-Towners

While Visiting the

WORLD'S FAIR

A comfortable, convenient and reasonably priced [illegible] make your [illegible] pleasure [illegible] listed [illegible] frigeratio[illegible] linen [illegible] etc., and [illegible] and excellent transportation.

NORTH

661 SHERIDAN-RD.

1-2-3-4 Rooms, Weekly.........$15 up M. Hinderer, Mgr. Buckingham [illegible]

420 MELROSE-ST.

1-2 Rooms, Weekly.........$15 up I. J. Hood, Mgr. [illegible]

739 BELMONT-AV.

1-2 Rooms, Weekly.........$15 up O. E. J[illegible], Mgr. Lake View [illegible]

426 SURF-ST.

1-2-3 Rooms, Weekly.........$17.50 up C. F. Gardner, Mgr. Bittersweet [illegible]

425 ROSCOE-ST.

1-2-3 Rooms, Weekly.........$15 up K. Steger, Mgr. [illegible]

SOUTH

4625 DREXEL-BLVD.

1-2 Rooms, Weekly.........$15 up G. E. Bender, Mgr. [illegible]

4915 DREXEL-BLVD.

1-2-3 Rooms, Weekly.........$12.50 up M. L. Smith, Mgr. Atlantic 0390.

5006 BLACKSTONE-AV.

2 Rooms, Weekly.........$15 up S. Gordon, Mgr. Drexel 0003.

5100 CORNELL-AV.

2-3 Rooms, Weekly.........$15 up V. Toohill, Mgr. Dorchester 2400.

5226 DORCHESTER-AV.

75c and $1.00 daily each person, with adjoining and private bath.

UNDER THE DIRECT SUPERVISION OF

Real Estate Management Corporation

DAILY NEWS PLAZA.

400 W. Madison-st.

LIVE LUXURIOUSLY

In America's Finest Residential Club

at a cost no greater than you would pay for ordinary living accommodations.

The officers of the Club invite you to inspect the exquisitely appointed rooms and apartments available in the Medinah Club Building to a select clientele.

EVERY MODERN FACILITY FOR BETTER LIVING.

Commodious rooms and apartments, with full outside exposure and every modern convenience. Fourteen stories of recreational facilities for men, women, and families.

Attractive rates, $60.00 monthly and up.

Call or Phone Business Department,

MEDINAH CLUB of Chicago

505 N. Michigan-av. Whitehall 4100.

A Charming and Exclusive Apartment Hotel.

The Churchill

1255 NORTH STATE-PKWY.

Fashioned with truly smart home appearance in room design as well as appointments. Situated in the heart of the Gold Coast, The Churchill is easily accessible to and from all parts of the city. Just 1200 North, within walking distance of the Loop. Theaters and the finest shopping districts are just a few minutes away.

HOTEL APARTMENTS.

2 Rm. Apts., from..........$110

3 Rm. Apts., from.......... 175

5 Rm. Apts., from.......... 350

Single Room, Baths.......... 75

Every Hotel Service you can desire. Unexcelled Home Cooking In our Dining Room.

RESIDENT MANAGER, WHITEHALL 5000.

SOUTH SHORE VIEW

APARTMENT HOTEL.

1 to 5 room kitchenette suites FURNISHED OR UNFURNISHED.

SPECIAL REDUCED RATES.

to absorb a few vacancies immediately. All large outside rooms, well furnished and carefully serviced.

INVESTIGATE TODAY.

SOUTH SHORE'S FINEST LOCATION OVERLOOKING LAKE, PARK, DRIVES. ONLY 19 MINUTES TO LOOP. Present low rates subject to immediate change.

7100 South Shore-dr.

TELEPHONE SOUTH SHORE 8700.

THERE IS ONLY ONE

Del Prado

It combines the advantages of refinement, location, beauty and service with sensible, low rentals. A complete town within a town.

EVERY ROOM WITH TUB AND SHOWER. 1-2-3 ROOMS FROM $50.

Hyde Park-blvd. at 53d.

MONTROSE BEACH

925 MONTROSE-AV. East of Sheridan-rd. Tel. Bittersweet 7700.

1-2-3 RM. APTS., $40 UP.

$2.50 up daily. $10.00 weekly. Single or double; new building; air cooling system; light, airy, soundproof kitch. apts.; completely, elegantly furn.; refrig., tile bath, shower radio every apt.; coffee shop. 24 HOUR HOTEL SERVICE. Public garage service: $10 mo.; $3 week.

HOTEL RALEIGH.

Indorsed by Travel Guild. Conv., quiet, comf. Finest beds in city. 10 minutes to A Century of Progress. Free taxi trans. from all stations to hotel and to World's Fair. $1.00 single, $1.50 double up. Special group and family rates. Free parking. 648 N. DEARBORN.

At the Fair's Main Gate

NO CARFARE. NO TIME LOST. Complete service; innerspring mattress; $1.50 to $2.50 single, $2 to $3 double. 3 or more, $1 person. Write for reservation.

FAIRVIEW HOTEL,

2124 S. MICHIGAN-AV. VICTORY 7300.

Melrose Apt. Hotel

1-2-3 room kitchnette apts. Penthouse. Beautifully furnished. Complete hotel service. Overlooking Lake Michigan and Lincoln Park. Excellent transportation to the Fair. One-half block from beach and golf links. 451 MELROSE-ST. [3240 N.]. BUCK. 1200.

NEW HOTEL PAXTON

$1.50 SINGLE; $2.50 DOUBLE AND UP daily. SPEC. weekly rates. 200 rooms, pri. bath, tub and shower; cafe, garage in conn.; 10 min. to Fair. 1432 N. La Salle. Moh. 0541.

Lakeside Plaza Apt. Hotel,

817 LAKESIDE-PL. LON. 1811. Large 1-2-3 rm. furn. apts., modern, newly decorated; 47½ blks. No., between Sheridan-rd. and new beach; overlooks lake; good trans.; new management; rates $35 per mo. up.

GREENWOOD-AV., 6220. PLAZA 4800.

GREEN BRIAR HOTEL.

100 rms. beautifully furnished; 100 baths. 10 MINUTES TO FAIR. Close to Jackson Pk., beaches, golf course. $1.50 sgle., $2.50 dble.; spec. wkly. rates.

State Hotel—Downtown.

Walk dist. World's Fair. 300 outs. rs. Daily, $1 up; wkly., $4 up. Conv. to all R. R. sta. STATE-HARRISON. WEBSTER 1027.

BRYN MAWR HTL., 5530 WINTHROP, NR. Edg. Bch.—80 rs., $5 wk, $1.50 d. up; tearm.

(Continued on following page.)

HOTELS AND APARTMENT HOTELS.

(Continued from preceding page.)

The Bryn Mawr Apt. Hotel

BRYN MAWR AT KENMORE-AV.

1.—Lowest Possible Rates.
1-2-3 Room Furnished Apartments $45.00 UP.

2.—Perfect Location.
1 block from the lake at 5600 N. 1 blk. to "L," Bus, and st. car, near grade and high schools and churches of every denomination. Just around the corner from an excellent shopping dist.

3.—Apartments.
The apts. are tastily furnished and the rooms are unusually large [some 22 ft. long]. It takes a woman to really appreciate the following features: Separte kitchens, large enough for 2 to work in; a good grade of linen; attractive china and silverware; large outside bathrooms done in ivory; full length mirror in bathroom door; 6x8 ft. dressing closet; Inner-spring mattresses; drapes and furniture that are colorful.

4.—Personnel.
Study every employee at the BRYN MAWR. How often do you find employees who are GENUINELY interested in you and your problems?

5.—Atmosphere.
There are many conservative and home-loving people living here who have looked in more than 20 buildings before they finally decided on the BRYN MAWR.

Come and see what there is about the Bryn Mawr that makes it so well liked.

Bryn Mawr Apt. Hotel
BRYN MAWR AND KENMORE-AVES.
Dean Bakke, Mgr. Lon. 9160.

40 PER CENT OF OUR GUESTS AT 40 EAST OAK

Have lived with us for three or more years. There are a number of good and sufficient reasons for this permanency on the part of so many of our guests. Not the least of these are the SUN DECK, and ROOF PROMENADE, SOLARIUM RESTAURANT, COMMISSARY, REAL CLOSETS, KITCHENS and DINING ROOMS of our apartments.

The GOLD BAND CHINA and GLASSWARE, the SOUNDPROOF WALLS and the INDIVIDUAL SERVICE and ATTENTION that this hotel is not too large to give all contribute to the absolute satisfaction of each guest.

WE INVITE YOU to inspect our 1 to 5 room apartments.

23 floors of sunshine. From $75.00 per month.

"Life Begins at 40"
FORTY EAST OAK
Hotel Apartments.
ROBERT BELL PHILLIPS, Manager. Telephone WHitehall 6040.

Overlooking the Lake.

ROGERS PARK HOTEL
6805 Sheridan-rd.
1¼, 2, 3, and 5 Room Apartments—Rentals from
$50.00 per MONTH
ALSO HOTEL ROOMS.
Nicely decorated. Large, light, airy outside rooms, well furnished. Also hotel rooms available at low rental.
Well kept fireproof bldg. Near best transportation. Most complete hotel serv. Dining room in building.
PHONE
Sheldrake 2000

Why Tell All About
SHERWIN-On-THE-LAKE
1205 Sherwin-av.
when seeing our beautiful views, our really comfortable, tasteful apartments, will show you what a perfect home this will be for you. Catalogues are dull, after all, and we just can't put into words all the quite unusual things we have to offer. Come see!
2 and 3 Room Apartments FROM $65.
RESIDENT MGR. SHEL. 8100.

THE ST. JAMES
444 ST. JAMES-PL.
[2520 NORTH.]
1½-2 Rms., from $50.
Ideally located; close to both park and shop section. Interesting Chinese straw and comb-plastered walls, black and white tile bath, arched doors, reception halls, park view, cross ventilation. Free gas, light and elec. refrigeration; daily maid service. If you demand individuality and permanent charm you will enjoy a visit to the St. James.
MR. KEIL, MOHAWK 1827.
COCHRAN & McCLUER CO.,
ESTABLISHED 1881.
40 N. DEARBORN. CENTRAL 0930.

CHELSEA HOTEL,
920 Wilson-av. Phone Longbeach 3000.
½ Block East of Sheridan-rd.
Room, private bath, one person, from $6 weekly. Rm., prvt. bth., two per. from $3.75 each wkly. Two rm. suites, connecting bath, two per. $5.50 ea. wkly. Two rm. suites, conn. bth., three per. $4.40 ea. wkly. Two rm. suites conn. bth., four per. $3.50 ea. wkly. Coffee shop, beauty parlor, barber shop, cigar stand, valet shop and garage in conn. 24 hr. full hotel service; excel. transp. Ravenswood Bus No. 53 stops at door. Congenial homelike atmosphere, utmost in comfort in this price range.

World's Fair Visitors
DE WITT
2 and 3 room kitchenette apts., overlooking lake on the near North Side. 10 minutes' walk to Loop; bus at door.
2 rooms for 1 person $3
3 rooms for 2 persons $5
3 room suites for 3 and 4 persons..$6-$8
244 E. Pearson. Sup. 4701.

TRANSIENT RATES—$3.00 UP PER DAY
WELLINGTON ARMS
Beautiful 1-1½-2 room kitchenette apts., overlooking Lincoln Park and lake; 15 minutes from loop; $40 up unfurnished; $50 furnished, with complete hotel service.
2970 Sheridan-rd. Bit. 4600.

CALIFORNIA STYLE.
ONLY PLACE OF ITS KIND IN CHICAGO
1 rm. kitchenette apts.; private sleeping porches; hotel service; will accommodate 4 people; 10 minutes to World's Fair.
ST. GEORGE HOTEL,
1455 E. 50TH-ST. DORCH. 7300.

1 Rm. Apts., Gold Coast.
Very modern kitch. apts.; 1 block east of Mich.-av. in 17 story bldg. facing lake. Full hotel service. As low as $45. Whi. 4450.
211 E. Delaware.

Lincoln Park Arms Hotel.
Rooms, 1 room and bedroom apartment for permanent or transient guests; Complete hotel service. Most reasonable rates.
2738 PINE GROVE-AV.
MOHAWK 3102.

1244 HOTEL
300 modern rms. $5 week, $1 day up. Swimming pool and gym free. FAIR VISITORS WELCOME.
1244 N. Dearborn. Superior 4980.

SARATOGA HOTEL
As low as $1 daily, $5 weekly up. TEN MINUTES TO FAIR GATES.
25 S. Dearborn-st. Tel. Randolph 7020.

553 OAKDALE (2900 N.)
Attractive 1½-2½ rm. apts.; newly furnished; daily maid service; 15 min. to loop.
HOTEL CASTLEWOOD, 4870 SHERIDAN—24 hr. serv. at your call. Show 24 wk. up.

HOTELS AND APARTMENT HOTELS.

$6.50 per week and up.

Live in fine NEW, MODERN HOTELS, all equipped with baths and showers throughout. ALL BIG OUTSIDE airy RMS. All located near good transportation: I. C. exp. (12 min. to Loop), "L," bus, surface lines. Near parks and boulevards. Close to outer drive. Complete hotel service.

HOTEL MAYFLOWER
6125 KENWOOD-AV.
HOTEL LAKERIDGE
4665 LAKE PARK-AV.
HOTEL RIVIERA
4900 BLACKSTONE-AV.
HOTEL ROYALTON
6215 UNIVERSITY-AV.
HOTEL STATELY
6150 GREENWOOD-AV.
All operated by
Zisook Hotel System

$35 UP

1-2-3 ROOM APARTMENTS.
Live in modern, completely furnished kitchenette apartments with hotel service.
BELVIDERE HOTEL
4655 LAKE PARK-AV.
ELMO APARTMENTS
5220 HARPER-AV.
GAYLORD HOTEL
5320 DORCHESTER-AV.
WILMINGTON HOTEL
4901 DREXEL-BLVD.
WOODRIDGE APTS.
5140 WOODLAWN-AV.
DEL REY APTS.
4639 LAKE PARK-AV.
2 room apartments, $42.50
All Operated By
Zisook Hotel System

THE SURF

APARTMENT HOTEL.
3-4-5 ROOM KITCHENETTE APARTMENTS.
Completely redecorated throughout with new furnishings, which have been selected to suit the individual apartment for which they were intended. Select clientele. The Surf is perfectly located, one block from Lincoln Park, yet away from Traffic noises. Only 12 minutes from the Loop by bus and surface transportation. Near splendid shops, markets and garage facilities. The service is complete in every detail. Dining room and commissary in connection. Also 2-rm. units, beautifully furnished and attractively decorated, as low as
$65 PER MONTH
WE INVITE YOUR INSPECTION.
501 Surf-st., at Pine Grove-av.
1 block off Sheridan-rd. 2900 North.
BITTERSWEET 7000.

THE FLAMINGO

"WHERE SMART PEOPLE MEET."
The permanent home of prominent Chicagoans. An apartment hotel of acknowledged distinction that offers the rare combination of smartly furnished, beautifully appointed accommodation, a charming location and inviting rates!
1 TO 4 ROOM APARTMENTS. FOR A DAY OR YEAR. ALSO HOTEL RMS.
Private tennis court and children's playground. Excellent restaurant in connection. Ten minutes to the city-center by I. C.
Plaza 3800
5520 South Shore Drive

VISIT THE FALL SHOWING OF MODEL 1 TO 5 ROOM APTS. TODAY AT
HOTEL COUNTRY CLUB
SOUTH SHORE'S FINEST APARTMENT VALUES
Now showing for fall renting 1 room kitchenettes, 2 room suites with bedroom and in-a-door beds. Spacious 3 room suites with 3 and 4 exposures. Ideally located to all transportation, complete 24 hour hotel service cafe free parking.
6930 South Shore-Drive
PHONE PLAZA 2200.

The GLADSTONE
Saves You the Expense of a Home.
But gives you the same complete facilities AND MORE. 1-2-3 room BUNGALOW apartments. Full hotel service. Hotel rooms. Low rates. Popular price dining room.
I. C., "L," BUS, SURF. TRANS.
6200 Kenwood. H. Pk. 4100

CHICAGO'S
'Where to Live'
ANY LOCATION—ANY PRICE.
ANY SIZE FURN. OR UNFURNISHED.
Call or write for magazine with maps giving locations of buildings and complete description of neighborhoods.
THE RENTAL SERVICE BUREAU.
Superior 1117. 820 N. Michigan.

1429 N. CLARK-ST. SUP. 4365.
HOTEL BURTON
$5 and up per wk. for Permanent Guests.
An ideal location, 1 block Lincoln Park. Priv. bath, tub, or shower. Twin or double beds; 2 station radio in each room; coffee shop, valet, laundry in connection.
COMPLETE HOTEL SERVICE.

"WELCOME WORLD'S FAIR VISITORS."
THE CHATEAU HOTEL.
3838 BROADWAY. PH. LAKE VIEW 8310.
150 beau. rooms, private bath and showers; exc. trans.; 20 min. to Fair grounds.
$1.50 Day up—low wkly. rts.
WRITE FOR DESCRIPTIVE FOLDERS.

HOTEL RIENZI
600 DIVERSEY-PKWY. BUCK. 4100.
Near Lincoln park, 15 min. to Loop, Fair. 200 outside rms. with priv. tile bath; at all shops, cafes, garage; bus, car at door. Day, $2 single; $3 double; special weekly rates.

$35 MO. GOLD COAST.
Newly decorated 1 rm. kit. apts.; complete hotel service; walking distance to loop; one block to Lake Shore-dr.
WIL-MAR APT. HOTEL.
11 W. DIVISION-ST. SUP. 7243.

Madra Villa Apt. Hotel
Two blks. to World's Fair. 1-2-3 rm. apts., all private baths; maid service; day, $2.50 dble.; groups, $1 each, or weekly rates. Write for reservations. Manager, 3911 Ellis-av.

Norwell Apartment Hotel.
154 WEST NORTH [AT LA SALLE].
Modern kitchenette. Hotel Service. Weekly-Monthly. Very reasonable Rates. Near Lincoln park. Phone Mohawk 1965.

Berwyn Beach Hotel.
All rooms private bath, showers, phone, 24 hour service; $6 up weekly; near Edgewater Beach, 1049 Berwyn-av. Lon. 8151.

SINTON HOTEL—4943 SHERIDAN.
Beautiful bedroom apts. $35 per month. Frigidaire; excel. trans. Comp. hotel service.

HOTELS AND APARTMENT HOTELS.

18 . . . .
1-2-3 room apts., tastefully furn. and decorated, overlooking Lake Michigan at 1138 North. New, modern, fireproof building.

EAST . . . .
In the center of smart near North Side section. Close to Loop and fine Michigan Boulevard shops.

ELM . . . .
Attractive rentals for this select district. Restricted tenancy. Your inspection invited.
SUPERIOR 4740.

HOTEL . . . .

COPLEY-PLAZA

629 DEMING-PL.
[2551 NORTH.]
1-2-3 Rooms from $40.
A Tower building offering all outside rooms and a residential atmosphere. Beautifully appointed rooms, large closets. Reception halls. Free gas, light, refrig. Very conveniently located, close to schools, shops, park, and transportation.
24 HOUR SWITCHBOARD.
MR. SOMMERS, MOHAWK 1340.
COCHRAN & M'CLUER CO.
ESTABLISHED 1881.
40 N. DEARBORN. CENTRAL 0930.

Large Bedroom Apartments

With delightful dinettes and the little touches that make real homes. Full service—AND LOW RATES.
1-3 ROOMS.
DELAWARE TOWERS
25 E. DELAWARE—WHITEHALL 4245.

APARTMENTS AND ROOMS TO SHARE.

COUPLE WILL SHARE 5 RM. FURN., HTD. bungalow with same. Gas, light, good trans. Rent very reas. References. 10328 Avenue F, South Chicago.

YNG. JEWISH WOMAN TO SHR. WITH same high class hotel bedrm. apt.; excl. N. Side dist. Reas. Address P K 69, Tribune.

LADY WILL SHARE WITH, OR RENT TO, couple employed, beau. 4 rm. apt.; 5000 West; refs. req. Address P M 461, Tribune.

BUS. GIRL TO SH. 3 RM. APT. SO. SIDE with same. Address M 543, Tribune.

JEWISH BUS. GIRL—SHARE KIT. APT. same; S. Side; reas. Wab. 4127 or Pla. 3500.

SPACIOUS APT. WITH BUS. GIRL; TWIN beds; maid; reas.; nr. Drake. Del. 3797.

LADY SHR. 4 RM. APT. WITH SAME OR rent rm.; nr. Argyle L. Refs. Edge. 4360.

LADY EMP. DES. SAME TO SH. HIGH GR. 2 bedrm. apt. at park. Lincoln 7364.

GIRLS SH. 5 RM. COR. APT. SAME; NR. "L," bus. $15 mo. Call after 5. Lak. 6692.

BUS. WOMAN WISHES SHARE WITH SAME attr. sml. apt., nr. pk.; gd. tran. Lin. 6780.

MOTHER, SON SHARE BEAU. APT. HOME comforts; Log. Sqr.; very reas. Bel. 5026.

LADY RT. ATTR. RM., KIT. PRI., N. S. apt. htl.; lady emp., gen. L.B.8300,Apt.203.

LADY—SHR. APT. WITH SAME OR CPLE. Or rent rm. 7623 Kingston. Sag. 1551.

YG. BUS. GIRL WISHES TO SHARE APT. with same; S. S. Address M 336, Tribune.

YG., REF. JEWISH GIRL, SHR. WITH SAME mod.1 rm.apt.,reas.,refs. Pla.2810,Goldman.

YNG. LADY SHARE 3 RM. APT. WITH same; fac. Lincoln Pk. Apt. 706, Moh.1520.

2 BUS. LADIES DESIRE ADULT TO SHARE apt. or rent large rm. Edg. 4418.

YOUNG MAN WILL SH. BEAUT. 2 RM. kit. apt. with same. Reas. Div. 2168.

GIRL—SHR LG. 3 R. APT. WITH 2 GIRLS, emp.; $7, inc. mls., ldy. Bel. 8280.

CONGENIAL GIRL SHR. 2 RM. APT., 5500 North, with same. Sun. 8240, Apt. 201.

BUS. LADY, SHR. WITH SAME OR RENT rm., 1-2; all trans. 2900 N. Gra. 5815.

LADY—WILL SHR. ATTR. APT. OR RENT rm., woman emp.; reas.; all tran. Edge.0762

TO RENT—HOUSES.

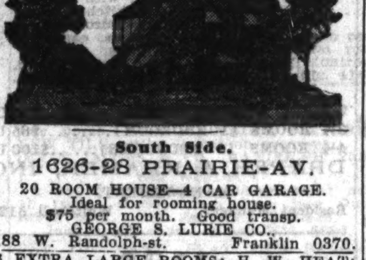

South Side.

1626-28 PRAIRIE-AV.
20 ROOM HOUSE—4 CAR GARAGE.
Ideal for rooming house.
$75 per month. Good transp.
GEORGE S. LURIE CO.,
188 W. Randolph-st. Franklin 0370.

6 EXTRA LARGE ROOMS; H. W. HEAT; large lot; beautifully landscaped; also fruit trees and grape vines; excellent Rock I. and surf. trans.; close to schools and churches. 1509 W. 104th-st. $40.
Max Swartz Co., 2126 E. 75th-st. H. P. 9622.

TO RENT—OR FOR SALE—
a number of So. Side homes ordered immediately occupied. For complete details see our ad under "Homes For Sale."
L. P. DOUGLAS & CO., INC., 1633 W. 63d-st.

8121 THROOP-ST.—6 RM. BRICK. FURnace heat; 1 car garage; $40.
PARKER & FINNEY, INC.,
38 S. Dearborn-st. Randolph 3081.

10333 S. IRVING-AV., 6 ROOMS, MODERN 2 story brick, oil heat, 2 car gar...$65.00
PARKER & FINNEY, Inc.
38 S. Dearborn-st. Randolph 3081.

8 RM. RES. UNUSUAL HOME, $45. VIEW of lake, h. w. ht., elec. refrig., gas range, Colonial fireplace. I. C., surf. and L trans. 4469 Oakenwald-av.

BEVERLY HILLS BUNGALOW—5 ROOMS; elec. refrig., gas stove; garage. Immediate possession. 10200 Prospect. Beverly 0948.

7706 BENNETT—7 RMS.; 2 STORY BRK.; 2 ba.; canvased; 2 car gar.; oil ht.; $75. Silverman, 2345 E. 71st. Butt. 7060.

6 RM. BUNGALOW—GAR.; UNFURN. $65; furnished, $75. 7520 Clyde. Dorch. 4150.

10 RM. HSE.—NEWLY DEC.; GAR.; FURN. ht.; lge. yard; exc. tr.; $40. 700 W. 62d-st.

10 ROOM HOME, MODERN—GREENWOOD-av.-49th-st. Call, Fra. 5374 for appt.

8 RM. HOUSE, GARAGE, FURN. HT.; NR. trans.; vic. 84th and Peoria. Ced. 1451.

8 RM. BRICK HSE. H. W. AND H. WAT. heat provided. Call owner, Drexel 0330.

6 RMS.—GAS HEAT; REFRIG.; SHRUBS, flowers; very reas.; $40. Radcliffe 0744.

BUNGALOW—7506 S. MAY-ST.
5 rm. brick, completely decorated.

6428 STEWART-AV.—7 LIGHT RMS., HOT w. ht. Lge. lot. Best trans. Gar. $35.

6 PLEASANT RMS., FURNACE, NR SCHLS. Gar. $25. 5057 S. Wells. Shel. 6260.

7539 CREGIER—6 RM. BUNG.; OIL HT.; side dr.; $50. Ettlinger, 7819 Stony Island.

4 RM. BRICK BUNGALOW—2 CAR GArage. 341 W. 100th-pl.

Southwest Side.

5 RM. BRICK BUNG.—SLP. PCH.; GAS HT. Reas. Quiet res. street. 7457 N. Maplewood.

ATTR. 5 RM., H. W. HT.; BUNGALOW, garage; good trans.; $35. 5542 S. Homan.

North Side.

8 ROOM RESIDENCE.
4522 N. Winchester; newly decorated thruout, both interior and exterior; all new light fixtures; large grounds; stm. ht.; all for $50. E. E. Stults Realty Co., 1901 Montrose-av. Phone Bittersweet 4040.

Sheridan-rd. Residence.
11 rooms, 3 baths, tastefully decorated. Large Garage with apartment above. Low rental. Agent on premises Sunday.
5726 SHERIDAN-ROAD.
IRVIN JACOBS & CO. RANDOLPH 2350.

166 E. SUPERIOR—13 RMS., $65.
Water in most rooms, 2 extra toilets.
924 Belden-av., 10 rooms, 2 baths, $45.
OGDEN SHELDON CO., Franklin 7358.

1407 CHASE-AV.—NICEST RES. ST. IN Rogers Pk., bet. elev. and lake, 8 rms., sun par., gar., hot w. ht.; lg. trees and lot; nw. dec. thruout. Owner at hse. 10 to 5 today.

6 RM. BRICK BUNG.—HOT WATER HEAT. 2 car garage. $50. Berenice-av., west of Western, near new Lane High School.
R. J. SCHWEITZER, 3800 N. Western.

BELLEVUE-PL.—7 RS., 2 BATHS; EXCEP. attr. resid.; h. w. ht., newly dec. Reas. Paul Steinbrecher & Co., Mrs. Lorenz. Cen. 4984.

BEAU. FURN. 10 RMS., DBL. GAR., OIL ht., elec. refrig., nr. trans., schl., very reas. 331 Essex-rd., Kenilworth. Ken. 1151.

FULLERTON-PKWY., 449—½ BLK. LINcoln pk., 9 light rms., attractive rental.

20 RM. HSE.—6 BTHS., KIT. APTS.; NR. La Salle-North-av., $100 mo. Sta. 6622.

12 LGE. LT. RMS., FURN. OIL HT.; NR. L; suit. rmg. hse. or tearoom. 851 Belden.

1468 CULLOM—9 RM. HSE., OIL HT., 2 car gar.; elec. refr.; gd. tr. Well. 6187.

5 RM. MODERN BUNGALOW—10 ACRES wood, Palos Park. Stewart 2084.

Northwest Side.

BEAU. 6 RM., H. W. HT., NR. L.; LARGE lot; $40; gar. opt. 4626 N. St. Louis.

MOD. 5 RM. BRK. BUNG.; H. W. HT.; SLP. pch.; gd. loc.; barg. 5121 Foster. Kil. 1535.

6 RM. HSE., GAR., LGE. LOT; GD. TRAN.; h. w. ht.; $35. 2018 N. 72d-ct. Pen. 5809.

6 R. ENGLISH, ARTISTIC DEC., TILE bath, kit.; gd. trans. 6427 Irving Pk.blvd.

SMALL BUNGALOW, FURNACE HEAT; 2 car garage. 2544 New England-av.

4 RM. BEAUT. HILLTOP BUNG.; HEAT, elec., gas, Frig.; gar.; $60. 6252 Newark.

5 RM. BUNG., FURN. HT., GAR., $32.50. 3024 N. Mason. Pen. 7198 or Hum. 6030.

TO RENT—HOUSES.

Northwest Side.

BEAUTIFUL BUNGALOW.
Modern; TILE roof; 7 rms., including 4 bedrms., TILE bath, EXTRA lav., oil burner, side drive to garage. $65.
5038 N. St. Louis-av.
IRVIN JACOBS & CO. RANDOLPH 2350.

Modern Brick Bungalow.
Octagon front, 5 large, light rooms. $50. 5511 N. St. Louis-av.
IRVIN JACOBS & CO. RANDOLPH 2350.

RESIDENCE—6 RMS., SLPG. PCH.; FURN. heat; 2 car gar.; A1 cond.; reas. to resp. party; ref. req. 5250 Carmen-av.

BEAUTIFUL 5 RM. ENGLISH BRICK bungalow; 2 yrs. old; coal all in; steam heat; reasonable. Call Kildare 3195.

4 RM. HSE.—FURNACE HT.; $20. 3 RM. attic flat, stove ht., $12. 5351 N. Nottingham. Info. New. 1944.

6 RM. BRK. RES., FURNACE OR GAS heat, cor., strictly mod.; 2 car gar.; rent reas. 7057 Oriole-av. or phone Lincoln 9307.

MOD. 6 RM. BRK. BUNG.—HT. WAT. HT., gas or coal, gar., side drive, reas. rent. 5310 N. Spaulding. Keystone 1503.

6; LRG.; MOD.; 6 CLOSETS; ELEC. REF.; h. w. ht.; gar.; gd. trans. 4950 Kentucky.

West Side.

231 N. SACRAMENTO—9 RMS., STEAM heat; ¼ blk. to "L;" immed. poss. $40.
DRAPER & KRAMER, INC.,
341 E. 47th-st. Oakland 1356.

MODERN 5, 6, AND 7 ROOM BUNGALOWS. $32.50 and up. "L" exp. trans. Phone Mansfield 8086.

Suburban—South.

LIVE IN BEAUTIFUL FLOSSMOOR WITH all city comforts. 7 rms., 3 baths, shower, 2 car gar., 2 fireplaces, oil heat; 3 blks. to electric fast trains. Economical. Tel. owner, Randolph 4676 or Homewood 941.

9814 HOYNE—ATTR. ENG. RES., 6 RM., 2 baths, att. gar. Phone Bev. 5604.

9939 DAMEN—ATTR. 1 STY. 6 RM. RES. 2 car gar., poss. Oct. 1.

Suburban—North.

ATTRACTIVE RENTALS.
EVANSTON-LINCOLNWOOD.
Brick 6 rms., 2½ baths. Refrigerator. $100.
KENILWORTH.
6 rms., 2½ baths, modern, attractive. 2 car garage. $115.
WILMETTE.
Lovely Spanish home. 9 rooms, 3 baths. 1000 Chestnut. Open today. $250. Make offer.
WINNETKA.
10 rm. brick, 6 bdrms., 3 baths. Nr. school. $175.
GLENCOE.
8 rms., 3 baths. Hangings included. Nr. lake. Perfect in all details. $175.
6 rms., 2 baths, 3 bdrms., $85.
HIGHLAND PARK.
2368 N. Deere Pk.-dr. 6 bedrms., 5 baths. $175. Open today.
6 rms., 3 bdrms., oil ht., nr schl. $75.
ALSO MANY OTHERS.
ALL SIZES AND PRICES.
BAIRD & WARNER,
LEADERSHIP SINCE 1855.
522 DAVIS-ST., EVANSTON.
Greenleaf 1855. Hollycourt 1855
523 PARK-DR., KENILWORTH.
Kenilworth 4785. Rogers Park 6151
346 PARK-AV., GLENCOE.
Glencoe 1554. Briargate 1855

WILMETTE—TO RENT—203 WOODBINE-av., house, 7 rms., sun and sleeping porches; 2 baths; oil heat; large lot; 2 car garage.
1537 Washington-av., house, 7 rms., bath, lavatory; steam heat; 3 car garage; large lot.
House, 243 Linden-av., 5 rooms, rear of lot; bath, hot water heat; all first class condition; near all conveniences. Move in now. Call owner, Wilmette 1778, for inspection.

OCTOBER 1ST RENTALS.
Evanston: 4 bdrms., 3 baths $100
Wilmette: 5 bdrms., 2 baths 95
Winnetka: 4 bdrms., 2 baths........... 115
Many other good values.
THE BILLS REALTY, INC.,
529 Davis-st. Bri. 1106 or Greenleaf 1166.

Best Loc. N. E. Wilmette.
8 rms., sun porch and sleeping porch; oil, h. w. ht.; 75 ft. wooded lot; gar.; $100 per mo. furn. or unfurn. Wilmette 373.

906 WASHINGTON-ST., EVANSTON—MUST be rented or sold immediately; 7 rms., h. w. ht.; gar. Near all trans., parochial and grade schools. $70 per mo. House open today 2 to 5 p. m.
QUINLAN & TYSON, ROGERS PK. 2617.

1—7 RMS., 1 BA., GAR., 2 PCHS., NICE lot, nr. schls. and transp., $55. 2—Charming mod. brk. hse. Tile bath and lav. Excel. condition throughout. Gar. Beaut. trees. Cut to $85. Compl list. MRS. FULLER & WM. PICKARD. Winnetka 3603

FURN. OR UNFURN. SUBSTANTIAL ATtractive 7 rm. stucco hse. with sleeping and sun porches, 3 baths, extra lav., oil ht., firepl., gar.; cor lot, fenced in rear; East Wilmette; handy to schools, transp.; reas. rent. Shown by appt. Phone Wilmette 497.

2 STY. BRICK FURNISHED HOME, 3 MASter bedrooms, 2 baths, maid's room and bath; heated garage, oil burner, elec. refrig.; $100 mo., Oct. to April. 745 Braeside-rd., Highland Park. Ph. Highland Park 1760.

WINNETKA COLONIAL HOUSE—7 RMS., 4 bedrms., 3½ baths, slpg., sun porches, breakfast rm.; insulated oil heated; domestic hot water; beau. grounds; nr. schl., trans.; frig., stove, carpet includ. Winnetka 1783.

1—7 RMS., 2 B'S., OIL HT., GAR., NICE yard, nr. lake, $65. 2—Up-to-date brk. hse. 7 lge. rms., 2 b's., oil ht., deep lot. Nr. transp., schls. Special, $75. MRS. FULLER & WM. PICKARD. Greenleaf 7220.

939 LINDEN-AV., HIGHLAND PARK—6 rms., 2 baths; oil heat; 1 car brick gar.; poss. Oct. 1; $80.
PARKER & FINNEY, INC.,
38 S. Dearborn-st. Randolph 3081.

WINNETKA—CHARMING GRAY COLONIAL. Attr. oak setting; quiet st.; excel. nghbd.; nr. H. W. sch.; trans.; 6 bedrms., 2 htd. pchs., 3 baths; oil ht.; $150. By appt. Winn. 1541.

2109 LELAND-AV.
7 rm. res. Hot water ht., newly decor., floors sanded, new fixtures, 2 car gar., gd. trans., $50 mo. Agt. on prem. all day Sun.

WILMETTE—EAST AND WEST.
5 Rms., $45—5 Rm., $55.
6 Rms., $55—6 Rm., $70.
7 Rms., $75—7 Rm., $85.
SEE FLOOD, 210 BROADWAY. WILM. 3319.

LGE. HOUSE AND BARN ON N. W. CORN. Dempster-Gross Point-rd., Niles Center. Furn. ht., bath., lge. porch. 1 blk w. Dempster term. L sta. Reas. rent. Inquire 533 Oakdale, Glencoe, or ph. Glencoe 104.

WE HAVE RESIDENCES TO RENT IN Evanston and N. Shore towns; rentals range from $65 to $400. QUINLAN & TYSON, 1571 Sherman-av., Evan. Rog. Park 2617.

EXCELLENT EAST WINNETKA LOCATION —5 bedrm. home, 2½ baths, glazed and slp. pchs. Gar. att. Completely redecorated; asking $125. Want offer. Winnetka 1800.

WINNETKA—NEW WHITE BRK.; EXCEL. loc., nr. schls.; 6 bdrms., 3 baths, oil ht., elec. refrig., stove; moderate rent. Smith & Goss, 725 Elm-st. Winn. 3500.

GLENCOE—ON THE LAKE, PRI. BEACH; 11 rms., 3 baths, 3 car gar.; comp. furnished; $300 month for one year. Large grounds. Inspection by appt. Winnetka 2185.

11 RM. HSE., COMPACT, ALL CONV., OIL ht., 5 bedrms., 3 ba., lav., sleeping por.; carpeted; gd. trans.; nr. high, grade schls., beach; $150; furn.-unfurn. Winnetka 1846.

WINNETKA—8 RMS., 3 BS., SLP. PCH., $125; others, $55 up; all sizes; unfurn. or furn. B. H. Barnett, 526 Center. Winn. 965.

MOD. 6 RMS., 2 BATH., LAV., SLP. PCH., heated gar.; nicely furn. 1356 Asbury-av., Hubbard Woods. Winnetka 1537.

7 RM. HSE.—3 BEDRMS., 2 BATHS, LGE. sun pch.; gas or coal; ex. loc.; nr. schls.; 2 car gar. 2705 Hartzel-st., Evanston.

WINNETKA—7 ROOM BRICK COLONIAL; wooded lot; 2½ baths; tile kitchen; oil heat; 2 car gar.; $115. Ph. Wilmette 294.

934 ELMWOOD-AV., WILMETTE—LOVELY yard, large liv. rm., tile dressing rm., 4 bedrms., 3 baths, gar. Wilm. 2216. Cent. 3513.

COMPLETE LIST OF HOMES—ALL PRICES. Hill & Stone, end of L, Wilmette. Open Sun.

WILMETTE—2 FINE MOD. HOMES, 6 AND 8 rooms. For particulars phone Wil. 1268.

Suburban—Northwest.

BRICK BUNGALOWS
GREATEST VALUE IN CHICAGO AREA.
Recently built, very modern, beaut. dec. Large cheerful rooms, hot water heat; garages; excel. trans., convenient to schools, churches, shops. ONLY $30 AND $35.
Wooded lots—on winding drives in Westwood—a restricted community. Fine neighbors. Come out today! Take Harlem-av. to George-st. [at 2900 North] turn ¼ mile west to N. W. cor. 77th-ct. and George-st.
WESTWOOD CORPORATIONS.
2900 North 77th Court.
RIV. GROVE 1650. 9 A. M. to 7:30 P. M.

6 Room Corner Bungalow.
Sun parlor, TILE roof, TILED bath, attached garage, WOODED lot, 70x150 ft. $65. 5697 New Hampshire-av., ½ mile DIRECTLY SOUTH of Norwood Park station of C. N. W. railroad.
IRVIN JACOBS & CO., RANDOLPH 2350.

FOR RENT—BEAUTIFUL 80 ACRE EState, Barrington dist.; 12 room house, 6 baths, 2 sleeping porches; 5 car garage, with modern 4 room apartment above; 8 box stall stable; modern 4 room gardener's cottage; $250 per month; immediate possession. Address B G 367, Tribune.

CHOICE WESTWOOD LOCATION.
Close to school and transp.; modern 5 rm. brick bungalows; h. w. ht.; attract. decorated; garages; $30 and $35. Inquire 2825 N. 77th-av. Phone River Grove 2068-R.

BEAU. 8 RM. MOD. DUTCH COL. HOME—In best section Park Ridge. Large, well planted lot; convenient transp. Inst. h. w. heater; automatic oil heat. Reas. rent. Ph. Park Ridge 987-M, or Winnetka 1948.

6 RM. HSE.,H. W. HT., SCR. PCH.; GAR.; nr. schl. and station, $40. Mt. Prospect Dev. Ass'n, Mt. Prospect. Ph. 850.

WELL PLANNED NICELY DEC. 5 ROOM home; lge. liv. rm., encl. pch., gar. $35. W. L. PLEW, 1044 Lee-st., Des Plaines.

SPANISH TYPE 7 ROOMS, 2 TILE BATHS, elec. refrig., gas heat; lg. lot; $75. 126 Park-lane, Arlington Heights. Buck. 1175.

5 RMS., FURNISHED; H. W. H., ELEC. REfrig.; $33. 4907 Schubert-av.

PARK RIDGE—NEW 2 STY. BRK. RES., 6 rms. 1633 S. Courtland. Owner, Wab. 0438.

Suburban—West.

OAK PARK—926 MARION, COR. DIV. 6 R. cottage, basement, Stove ht., gard., $20.

LA GRANGE—8 RMS., SUN-SLP. PCHS.; gas ht.; 2 car gar.; $70. Sta. 3717 wkdays.

RIVER FOREST—823 KEYSTONE-AV., 6 rm. res.; h. w. h.; gar. $55 mo.

TO RENT—HOUSES.

Suburban—West.

4 RM., GAR., $15.00; 5 RM. BRICK, GAR., $20.00; 5 rm., wooded lot, $25.00; 6 rm., gar., $30.00; beaut. 8 rm. brick, 2 car gar., fruit, shrubs, $50.00; lovely 7 rm., 3 c. gar., $70.00. Hover, 10 St. Chas.-rd. Lomb. 1100.

177 SCOTTSWOOD-RD., RIVERSIDE—9 RMS., 3 baths, enc. sun porch, hot w. ht., gar. and lg. trees; finest res. sec. opp. pk.; a real home; $75. Agent at house today, 10 to 5.

SEV. 5 RM. MOD. FRN. BUNGS., GAR., W. Elmhurst, Villa Park, $18 to $30. Own. at 646 Hawthorne-av., Elmhurst. Rand. 3021.

RIVER FOREST—7 RMS., 4 BEDRMS., 2 baths, slp. pch., and sun parlor. Ready Dec. 1st. Good trans. Phone Forest 1964.

TO RENT—FURNISHED HOUSES.

WE HAVE MANY FURNISHED HOUSES AT $55 to $175 in Evanston and Wilmette. Call for appointment.
See Flood, 210 Broadway. Wil. 3319.

FURN. HOUSE—9 ROOMS, 3 BATHS. MOST comfortable and convenient on near north side. Address P M 365, Tribune.

LAKE FOREST—8 RM. FURN. HOUSE, 3 baths; oil ht.; nice grounds; nr. station, $75 month. Ph. Lake Forest 1966.

NEWLAND-AV., N., 2018—5 RM. BUNG.; comp. furn.; elec. refrig., gas, ht., gar., gd. trans., school, shop. dist. Mer. 4796.

VERY REAS TO RELIABLE PARTY; 7 rms., blk. L, lake. 1411 Chase. She. 7798.

DELIGHTFUL 7 RMS., 2 BATHS, LAV., 2 car gar., $100. Harper, tel. Homewood 406.

RAVINIA—4 RM. MOD. HOME, GLZ. PCH.; gas ht., firepl.; nr. tr., lake. High. Pk. 922.

721 GORDON-TERR. [4134 N.]—12 RMS.; furn. or unfurn., 3 baths, h. w. ht., $75.

1728 W. MONROE—25 ROOM FURNISHED house; steam heat, $100. Haymarket 3296.

WILL RENT FURN. OR UNFURN. IN Kenwood; beaut. 10 rm. home. Kenw.4651

OAK PK.—MODERN FURN. 4 RM.; YARD; gar.; exc. trans.; $45; heated. Summit 229.

WANTED—TO RENT—HOUSES.

6 TO 8 RMS.—MODERN, GARAGE; SOUTH or west. Call Vincennes 3167.

BUNG.—5-6 RM. N. OR N. W., NR. PUB. sch. Gentiles. Address Y 293, Tribune.

TO RENT—SUMMER RESORTS.

Illinois.

BUNG.—TYPE COTT. GAR. FOR FISHING, hunting seas. $10 wk. Wonder Lk. Inq. F. Leslie, Wonder Woods, nr. Ringwood, Ill.

Michigan.

COZY COTTAGES, LAKE MICH. BEACH, $8 wk. up. Write Wesley Tikes, Coloma, Mich.

Wisconsin.

TO RENT—FULLY FURNISHED HOUSEkeeping cottages on shore of beautiful north woods lake; quiet, restful, fishing. Nature-Lovers' Paradise. Cable, Wis.

N. WIS.—FURN. COTTAGES; SEPT., $14 wk. incl. boat. V. W. Oie, Star Lake, Wis.

NO. WIS. COTT., LAC DU FLAMBEAU; ideal beach, good boat; reas. Sun. 8960.

Miscellaneous.

COMF. 5 RM., BATH, WOOD, ELEC. STOVE. 55 mi. lake front, $15 wk. Irving 2891.

TO RENT—WINTER RESORTS.

COMING TO FLORIDA THIS SEASON? Arrange now for your home! Sales, rentals, apts., homes, business property. T. O. DUNHAM, REAL ESTATE, 941 Lincoln-rd., Miami Beach, Fla.

TO RENT—APARTMENTS.

SOUTH.

General List.

"Our Rent-Dex"

is your guide to the best apartment values in South Shore. All of the buildings listed below have refrigeration [some free] and are strictly modern throughout. They are located adjacent to good transportation, shopping, schools, and churches.

3 ROOMS.
APTS. SHOWN BY
7006 Kimbark. See January........... $32.50
2446 E. 74th-pl. See Mrs. Beyer........ 35.00
7529 Colfax. See janitor, Durnburger. 37.50
4 ROOMS.
7803 Cornell. See Leuwer.............. 35.00
7617 Coles. See Guminsky 35.00
2156 E. 75th. See tenant, Skoog...... 35.00
7116 Blackstone. See Anderson 35.00
1239 E. 70th-st. See tenant, Gibson.... 35.00
2810 E. 80th-st. See tenant, Davis.... 37.50
2847 E. 78th. See Eckelhaert......... 37.50
3030 Cheltenham. Keys at office...... 40.00
7238 Constance. See jan., Van Damme. 40.00
7916 Dobson. See Reynolds........... 42.50
7753 Marquette. See Mrs. Jacobson.. 47.50
2700 E. 78th. See Mrs. Jacobson...... 52.50
7546 Saginaw. See Mrs. Cate......... 52.50
2911 E. 78th-st. See janitor, Carlson.. 50.00
7803 Saginaw. See tenant, Trowe..... 52.50
2915 E. 78th-st. See janitor Carlson.. 55.00
7805 Saginaw. See tenant............ 55.00
5 ROOMS.
2524 E. 74th-st. See tenant, 1st apt.. 37.50
2021 E. 81st. See tenant, Poynton.... 50.00
1748 E. 73d-pl. See tenant, Lyon...... 70.00
6 ROOMS.
7311 Yates. See tenant, Tracy........ 75.00

Charles Ringer Company
7915 Exchange. 2404 E. 75th
ALL PHONES, SOUTH SHORE 0444.

Selz & Southman, Inc.
6100 South Park. Nor. 5730.
6614 Kenwood [2E]—2 rms.; refrig.; I. C., L and bus transp........$30.00
7204 Michigan-av.—3 rms.; mech. refrig.; large rooms.............. 30.00
6614 Kenwood [1-2A]—3 rms.; refrig.; bedroom, in-a-dor bed; I. C. and L transp............. 35.00
6038 South Park [1-2-3]—4 rms., lge., light rms., newly decorated; "L" transportation 25.00
6100-04 Greenwood-av.—4-5 rs., arched doorways, all outside rooms..$32.50 up
212-26 East 69th-pl. [3]—5 rms., beaut. apt.; elec. refrig. $40.00
6038 So. Park [1-2-3]—5 rms., large, light rms.; excellent transp..... 30.00
6139 So. Park [1]—5 rms., frt. and rear porches, elec. refrif.; "L" and bus transportation.......... 35.00
6229 So. Park [1]—5 rms., sun parl., elec. refrig.; rear glazed pch... 35.00
6249 Rhodes [2]—5 rms., sun parlor; screened rear pch., paneled dining rm., elec. refrig.; excellent transportation 40.00
6031 Eberhart-av. [1]—5 rms., sun parlor, screened rear pch.; elec. refrigeration 35.00
6200 Rhodes-av.—5 rms., corner apt. Electric refrigeration 35.00
6100 Dorchester—5 rms., large outside rooms; electric refrigeration... 40.00
6137 So Park [3]—6 rms., frt. and rear porches; elec. refrig.; newly decorated 37.50
6559 Minerva-av. [2]—6 rms., corner apt.; elec. refrig.; excel. trans. 35.00

Over ONE HUNDRED Apartments

are now occupied, leaving just a very few for October occupancy. They offer more inducements than have been assembled for a long time at such low rentals. All the very nice things luxury loving Chicagoans cherish.

3-4 Rm. (2 Bedrm.) Compacts from $60.

SOUTH SHORE TOWERS
7300 South Shore-dr.

South Shore Investment Co.
7459 EXCHANGE-AV. REGENT 3600.
3 ROOMS.
2551 E. 76th-st. [2 in-a-dor beds].... $32.50
3½ ROOMS.
7556 Essex-av. [de luxe]................ $45
4 ROOMS.
7536 Colfax-av. [free refrig.].......... $40
2408 E. 77th-st. [tile baths]............ $40
2549 E. 76th-st. $37.50
7558 Essex-av. [de luxe]............... $52.50
5 ROOMS.
7759 Essex-av. [de luxe; 2 baths]....... $70
8031 Phillips [2 baths]................. $65
7630 Colfax [private porch]............ $50
6 ROOMS.
7750 Colfax-av. [2 baths]............... $75
7730 Colfax-av. $60

Parker & Finney, Inc.
38 S. DEARBORN-ST. RANDOLPH 3081.
2 ROOMS.
1401 E. 63d-pl.; elec. refrig........... Reas.
6 ROOMS.
8112 Ingleside-av.; free refrig., gar space, posses. Oct. 1st........... $60.00
7 ROOMS.
5134 Ingleside-av.; free refrig., 2 baths .... Reas.

7646-58 INGLESIDE-AV.
3½-4 very large rms., 5 rm. efficiency; elec. refrig., roll-a-way bed; facing park; nr. I.C.; reasonable rent. Janitor will show.

TO RENT—APARTMENTS.

SOUTH.

General List.

McKEY & POAGUE . . .

"A South Side Tradition"
A tradition for 3 generations—See McKEY & POAGUE when renting an apartment On CHICAGO'S GREAT SOUTH SIDE.

In Woodlawn
1172 E. 63D-ST. HYDE PARK 8100.

2 ROOMS—$32.50.
6241-43 Kimbark-av. Electric refrig. Agent on premises.................. $32.50

3 ROOMS—$32.50-$35.
1320-30 E. Marquette-rd. Electrolux refr.; nr. I. C. See Mr. Thompson........ $35.00
6221 University. Elec. refrig. Very attractive; Oct. 1. Janitor will show.. $32.50

4 ROOMS—$32.50-$42.50.
6546-56 Kenwood-av. Elec. refrigeration. Near I. C. See Thompson...... $37.50-$40
1443-53 E. Marquette-rd. Elec. refrig. Agent on premises............. $35-$42.50
6704 Blackstone. Elec. refrig. Very attractive. Oct. 1. See janitor...... $35.00
6650-60 University-av. Rollaway bed. See janitor .... $32.50-$35

5 ROOMS—$40-$50.
6604-10 Blackstone-av. Electric refrig. Near I. C. and park. See janitor or agent on premises $40
6221 Drexel-av. Convenient arrangement $40
6363 Ellis-av. Newly decorated; elec. refrig. See janitor............... $40.00
1443-53 E. Marquette. Elec. refrig. Agent on premises..................... $45-50
6426 Woodlawn. Elec. refrig. Very attractive. Agent on premises......... $42.50

6 ROOMS—$40-$75.
6156 Kimbark-av. Elec. refrig. two baths. Private porch. Oct. 1 poss.... $65
6405 Ellis-av. Elec. refrig., large, lgt.. $40
6214 Ellis-av. Elec. refrig. Convenient layout. Oct. 1............................ $50
6221 University-av. Elec. refrig.; 2 baths. Oct. 1. See janitor $75

7 ROOMS—$40-$90.
6546 University. Gen. Elec. refrig. Newly decorated $40
6416 Kenwood-av. Two baths. Elec. refrig. Private porch $65
6022 Woodlawn. Elec. refrig. Spacious, light and airy. Very attractive......... $90

In Kenwood
903 E. 47TH-ST. DREXEL 2200.

3 ROOMS—$35.
862 E. 40th-st. With sun parlor. Free refrig. 2 inador beds, full size kitchen.

5 ROOMS—$35-$47.50.
5252 Drexel-av. Modern apt. Elec. refrig. Kitchen cabinet. Will redecorate. Now or Oct. 1............................ $47.50
938 E. 44th-st. Electric refrig. Near school, shopping and transp. Janitor will show. Now or Oct. 1............. $35
4501 Woodlawn. Very desirable apt. at a reasonable rental. Agent on prem. Will redecorate. Oct. 1................. $40

6 ROOMS—$55.
919 E. 50th-st. Two baths. Large rooms. See janitor.

7 ROOMS—$90.
4405 Drexel-av. Two baths. Beautiful apartment. One of boulevard's finest bldgs. See janitor $90

In South Shore
2100 E. 71ST-ST. PLAZA 2100.

1-2-3 ROOMS—$27.50-$50.
6720-30 Jeffery-av. Elevator service; Free gas; tiled bath and shower; elec. refrig. Key at building.

3 ROOMS—$32.50-$37.50.
7650-54 Phillips. Inador. Large, light rooms; elec. refrig. Keys at building.

4 ROOMS—$40.
7433 Paxton-av. Glazed porch. Sun parlor; back yard; garage available.

5 ROOMS—$32.50-$35.
7200-02 Stony Island. Large, light, attractive rooms. Near school and I. C. Keys at building

6 ROOMS—$65-$70.
6824-26 Clyde-av. Two baths, attractive arrangement. Modern.

8 ROOMS.
6917 Oglesby-av. Three tile baths; tile kitchen; modern heated garage; call for appointment.

In Chatham
7940 COTTAGE GROVE-AV. TRI. 5060

4 ROOMS—$30-$35.
7120 Wabash-av. Elec. refrig. Large rooms. Private rear porch. Agent on premises $30
6905 Prairie-av. Free elec. refrig. Sun parlor. Large rooms. Agent on premises .... $32.50-$35

5 ROOMS—$42.50-$45.
11023 Vernon-av. Elec. refrig. Free gas. Extra bed. Janitor will show......... $40
1744 E. 84th-st. Elec. refrig. Kraftex walls. Shower. Glazed porch. Attractive rooms. Available Oct. 1...... $42.50

6 ROOMS—$42.50-$50.
6808 Indiana-av. Very attractive rooms. Good closet space. Available Oct. 1. $42.50
8225 Prairie-av. Elec. refrig. Tile bath, shower. Attrac. rooms. Garage incl. Agent on premises $50

Howard & Orr Co.

1309 E. 53d. Hyde Pk. 0126
3 ROOMS.
5300 WOODLAWN, 2D—With bedrm.. $30.00
5481-83 DREXEL, 2D—Free gas. $27.50-32.50
4 ROOMS.
6718 BLACKSTONE—Sun porch; ref.. $35.00
5487 DREXEL—Ref., free gas.......... $37.50
5304 WOODLAWN—Mod., in-a-d., ref. $35.00
5549 INGLESIDE, 1ST—Sun porch.... $35.00
940 E. 56TH-ST., 1ST—Mod., ref..... $35.00
5240 INGLESIDE, 3D—Sun par., ref.. $35.00
5 ROOMS.
932 E. 56TH-ST.—Cor. apt........... $45.00
5244 INGLESIDE, 2D—Cor. apt.; ref.. $50.00
1110-14 E. 52D, 2D-3D—NOW. Very mod.; canv. walls, ivory wdwk., spac. bedrms.; built-in tubs..... $65.00
6 ROOMS.
5332 KIMBARK—Mod.; nr. U. C....... $65.00
5143 GREENWOOD, 1ST—Cor. apt., ultra mod.; 2 tile baths........... $90.00
1219 E. 53D, 1ST—Mod.; 2 baths..... $52.50
7 ROOMS.
5139 ELLIS, 3D—NOW. Ultra mod.; 2 tile baths; sun par.; free ref.. $85.00
8 ROOMS.
5141 ELLIS, 3D—NOW. Cor. apt., ultra mod.; 3 tile baths; free ref.... $100.00

REALTY RENTING AGENCY
INCORPORATED.
7935 COTTAGE GROVE-AV.
TRIANGLE 3212.
3½ ROOMS.
7910 Ridgeland-av $37.50
1934 E. 74th-st. 37.50
811 E. 77th-st. 32.50
4 ROOMS.
1903 E. 74th-st. $45.00
7760 Prairie-av. 40.00
657 E. 81st-st. 40.00
746 E. 82d-st. 37.50
1307 E. 71st-pl. 35.00
1502-08 E. 74th-st. 35.00
5 ROOMS.
6801 Cornell-av. 50.00
7740 Prarie-av. 50.00
8302 S. Paulina-st. 42.50
8728 Harper-av. 40.00
342 W. 73d-st. 37.50

7020 EAST END-AV.
3-4-5 rooms, canvased walls, arched doorways, tile bath and shower, well appointed kitch., free refr., 2 blks. to I. C. sta. $35 up. LEE, RESIDENT MANAGER. DOR. 9091

7141 BENNETT-AV.
4 exceptionally large rooms, sun parlor, in-a-dor, 3 exposurers, new stove, free refrigeration, 1½ blks. to Bryn Mawr I. C. sta. $50. MANAGER ON PREMISES. BUTT. 5071.

Choice Oct. 1st Selections
in new bldgs.; large, light rms., in-a-dor beds; free refrig.; convenient transportation.
7412 SO. SHORE, 7 rms., de luxe...... $150
7618 COLFAX-AV., 4 rooms............ $ 35
816 E. 82D-ST., 4 rooms.............. $ 35
6640 YALE, 2 rooms.................. $ 30
6600 STEWART, 2 rooms.............. $ 30
Agent on premises. Englewood 3000.

YOU'LL ENJOY THE SUN PARLOR THAT brightens and enlarges the living room. You'll like the neighborhood, so close to L. Parker schl., churches. 3-4-6 rooms; elec. refrig. 6654-56 Stewart-av. Low rents. McClun, 217 W. 63d-st.

2-4-5 ROOMS.
Modern, light and airy; choice neighborhood; northeast corner 77d and East End-av. Agent on premises.

3-4-5 RM. BEAU. MOD. APTS.; REFRG.; all tran.; refined bldg. 4742 Greenwood.

TO RENT—APARTMENTS.

SOUTH.

General List.

SWAN, LORISH and CASPERS Inc.

"Get the Renting Guide."

KENWOOD OFFICE
953 E. 47TH-ST. KENWOOD 1610.

2-3-4 Rms., $27.50-$35-$50.
S. E. COR. 40TH-ELLIS-AV.
Canvased walls, inador beds, spacious rooms and closets; elec. ref., nr. I. C., "L," bus and surface transp.

2-3-4 ROOMS, $27.50-$35.00.
821-27 E. 46TH-ST.
Sunlight in all rooms; inador beds; except'ly large dressing closets; elec. ref.; ½ blk. to Drexel Pky., bus and surface transp. Agent on prem.

3 ROOMS, $27.50-$30-$35.
4021-29 ELLIS-AV.
I. C., L, bus, and surface transp. Priv. balcony, beaut. dec. Refinished floors. Agent on premises.

3 ROOMS, $27.50-$40.
3962-80 ELLIS-AV.
Private balcony; near outer drive. I. C., L, bus, surf. transp. G. E. refg.

3 AND 5 ROOMS, $27.50-$50.
4520-26 DREXEL-BLVD.
All apts. have light, spacious chambers; elec. refrig.; beaut. landscaped court and parkway; conv. to schools, churches and shops; nr. surface trans. Motor coach to door. Agent on prem.

4 ROOMS, $27.50-$30-$35.
811-33 E. 46TH-ST.
Private balcony; newly decorated; elec. refrig.; near schools, transp. and shopping district. Agent on prem.

6 ROOMS, $50.
4643-49 GREENWOOD-AV.
Large rooms; elec. refrig.; 2 baths; ½ blk. to schools; conv. to churches and shops. Bus, surface and I. C. transp. See Janitor, 4700 Greenwood.

6-7 ROOMS, $55 UP.
5052 DREXEL-BLVD.
Cor. bldg.; conv. located; apts. overlook Drexel park; excep. large light rms. off hall; tile baths and showers; ample closet space; elec. refrig.; bus at front door; surface line 1 block; agent at bldg.

7 ROOMS, 3 BATHS, $75.
4710 ELLIS-AV.
All large light rooms; sun parlor; showers; elec. ref.; newly decorated; nr. public and private schools; also churches of all denominations.

HYDE PARK OFFICE
1501 E. 53D-ST. DORCHESTER 6200.

6 ROOMS, $70-$75.
5417 CORNELL-AV.
1st and 3d apts., two baths, private porches, built-in tubs and showers, new light fixtures; decorated to suit.

6 ROOMS, $75.
5510 HYDE PARK-BLVD.
1st apt., two baths, near lake and park; possession Sept. 1.

7 ROOMS, $150.
1227 MADISON PARK.
Three baths, extra large rooms, sun parlor, living room, dining room in front. Automatic elevator.

7 ROOMS, $75.
5124 GREENWOOD, 3D.
2 baths, private porches, new built-in tub, new lighting fixtures, entirely redecorated. Ready now.

8 ROOMS, $110.
5451-5 HYDE PARK-BLVD.
2d and 3d apts., three baths, large, light rooms, beautifully finished and appointed.

WOODLAWN OFFICE
1300 E. 63D-ST. FAIRFAX 9500.

3-5-6 ROOMS, $18-$25-$30
6557 INGLESIDE-AV.
Clean, modern, decorated. Private bath. Good transportation.

3 ROOMS, $25
1407 EAST 65TH-PL.
Elec. refrigeration; private screened porch; 2 blocks to I. C. and L.

4 ROOMS, $35.
818 EAST MARQUETTE-RD.
Electric refrigeration; private screened porch. 3 blocks to "L" station.

4-5 ROOMS, $35-$50.
6056 HARPER-AV.
In an unusually well maintained building, 2 blocks to I. C., L and U. of C. Elec. refrig. Private porch. Living room and dining room adjoin.

4 ROOMS, $35.
6035 DORCHESTER-AV.
Living rm. and din. rm. adjoin across front of apt. Newest G. E. refrig. Inlaid kitchen linoleum. Many new features. 2 blocks to I. C. L. surf.

4-5 ROOMS, $35-$45.
6101 KIMBARK-AV.
Electric refrig. Many new and unusual features. Excellently maintained building. 2 blocks to U. of C.

6 ROOMS, $60.
6145 WOODLAWN-AV.
Two baths, sun parlor; large glazed porch; electric refrig. 2 blocks to U. of C., or I. C. and L.

"Get the Renting Guide."

3 ROOMS—Tile Bath......$30.00
7503 Chappel-av. White woodwork. Front apartment.

4-5 ROOMS............$35 to $55
6900 Clyde-av. Front apartment. White woodwork etc.

4 ROOMS—Glazed Porch..$40
7445 Paxton-av. Yard. Front apartment

3 ROOMS—Tile Bath....$37.50
1807 East 71st-pl. Shower. Free refrig. Rollaway. Corner apartment.

4-5 ROOMS........$37.50 & $45
Northwest corner 68th and Merrill-av. Large rooms; General Elec. refrigeration; fireplaces, etc. Front, corner.

3 ROOMS $40
3 APARTMENT BUILDING.
6641 Maryland-av. Electric refrigeration; fireplace.

5 ROOMS—De Luxe..........$50
7725 Burnham-av., near I. C., schools. Free refrig., shower. Colored woodwork Large rooms.

Selz & Southman, Inc.
71ST AND EUCLID-AV. H. P. 8080.

THE DISTINCTIVE PARKSHORE

Deliberately designed in its atmosphere of refinement to satisfy particular people who require three to six rooms with one to three baths.

Private tennis court and children's playground. Ten minutes to loop by I. C. or by motor, new outer drive.

PLAza 3100
FIFTY-FIFTH AT THE LAKE

4906 DREXEL-BLVD.
S. W. CORNER 49TH-ST.
2-3-5-6 ROOMS.
1 AND 2 BATHS.
Exceptional, modern, airy apartments. Extra closet space. Large rooms, canvased walls, tiled baths, showers, new stoves. Refrigeration included.
MODERATE RENTALS.
Agent, 4906 Drexel-blvd., or
GEORGE S. LURIE CO.,
188 W. Randolph-st. Franklin 0370.

—AN APT. ON THE LAKE—
$45 TO $65.
Beautiful 3, 3½ or 4 rm. apts., overlooks Lake Michigan on South Shore-dr. Free gas; canvased walls, tile bath and shower. Elevator and all modern conveniences for your future home. N. E. cor. 73d-st. and South Shore-dr.
J. L. HESS.
2257 E. 71st-st. Mid. 0050.

$22.50 TO $42.50.
3 rooms, 5494 University-av....... $22.50
4 rooms, 5490 University-av....... 27.50
5 rooms, 6550 Ingleside-av......... 42.50
Shower bath, electric refrig., inlaid linoleum in kitchen, newly decorated.
E. J. Stafford, 1126 E. 55th-st., Midway 4784

7200 SOUTH SHORE-DR.—2-3-4 RM. MOD. apts. Best S. Shore loc.; moderate rental; exc. shopping dist.; I. C., bus trans.

2-3-4 RM. APTS.—MOD., LT., CLN. REAS. rent. Off. of bldg. 1008 East 53d.

3-4 NICE ROOMS, STOVE HEAT, $15. 1459 E. 72d-pl. Plaza 0541.

TO RENT—APARTMENTS.

SOUTH.

General List.

GLATT & PRICE

Jackson Park Office
6827 STONY ISLAND-AV. DORCH. 8800.

4 ROOMS—$37.50-$42.50.
7317-25 EAST END-AV.
A de luxe canvas walled apartment, showers, free refrig. Near I. C., etc. Ample closet space. Inador beds.

4 ROOMS—$35-$37.50.
S. E. CORNER 69TH-PL. AND HARPER-AV.
Remodeled—beautifully decorated; nr. all transportation, shopping, park.

4 ROOMS—$37.50-$40.00.
5 ROOMS—$55.00.
6732-42 EAST END-AV.
A de luxe apartment, ample closet space. Fours have inador beds. Free refrigeration.

4 ROOMS—$37.50.
5 ROOMS—$47.50.
6646-54 KENWOOD-AV.
An ideal apartment; ample closet space; many attractive features. Inador bed in four room apt.

5 ROOMS.
7153 CORNELL-AV.
De luxe, canvas walls, tile bath, shower; G. E. refrigeration. An ideal apartment. Available now or Oct. 1.

5 ROOMS—$52.50.
6716-18 CORNELL-AV.
Sun porch and solarium. Ideal layout, ample closet space. To see is to appreciate. Inspect this today.

Chatham Office
8026 COTTAGE GROVE-AV. VINC. 6920.

3-4 ROOMS.
$35.00-$45.00.
8011-17 INGLESIDE-AV.
California stucco walls, 2 blocks to I. C. depot. Each apt. has Roll-a-way bed and bedroom.

5 ROOMS—$50.00.
8114 ELLIS-AV.
Close to Catholic school and church. One block to I. C. depot; ½ block to shopping center. Glazed rear porch, tile bath and shower.

5 ROOMS—$45.00.
7921 RHODES-AV.
Fireplace and bookcases; glazed rear porch. Newly decorated; 1st apt. Short walk to grammar school.

6 ROOMS—$50.00.
8039 DOBSON-AV.
1½ blocks to I. C. depot, close to Catholic school and church; 3 blocks to Junior High school. Light, airy rooms; shower bath and extra lavatory.

South Shore Office
2450 E. 79TH-ST. REGENT 3300.

4 ROOMS—$37.50.
S. E. 81ST-ST. AND CLYDE-AV.
Tile bath, shower; bedroom and in-a-dor bed; G. E. refrig. Close to school and shopping district.

6 ROOMS—$60.00.
8024 YATES-AV.
Two baths, shower, elec. refrig.; screened and glazed porch, fireplace, garage.

The above apartments are all open for inspection and have either an agent or janitor on the premises to show apts.

GLATT & PRICE
6827 Stony Island-av.
DORCHESTER 8800.
Offer
5655 Sangamon, 2 rms. $18.00
6622 Stony Isl., 2 rms. 25.00
1410 E. 73d-st., 3 rms. 18.00
6942 Oglesby. 3 rms... 42.50
6911-17 Stony Is., 4 rs. 15.00
6153 Ellis-av., 4 rms.... 25.00
32 W. 72d-st., 4 rms. 27.50
7301 S. Halsted, 4 rms. 27.30
60 E. 70th-st., 4 rms. 30.00
118 E. 68th-st., 4 rms. 32.50
254 Vernon-av., 4 rms. 33.00
7302 Vernon-av., 4 rs. 37.50
7033 Indiana-av., 4 rs. 42.00
6448 Blackstone, 5 rs.. 32.50
130 E. 68th-st., 5 rms. 35.00
6159 Ellis-av., 5 rms... 37.50
6158 S. Richmond, 5 r. 42.50
6649 Blackstone, 5 rs.. 45.00
6745 Chappel-av., 5 rs. 55.00
7350 S. Halsted, 6 rms. 30.00
7836 Peoria-st., 6 rms. 35.00
1008 E. 62d-st., 6 rms.. 42.50
6734-6 Clyde-av., 6 rs.. 55.00
1406 E. 67th-pl., 6 rs.. 60.00
The above apartments open for inspection.

Frear-Delaplane Co.
5303 HYDE PARK-BLVD. HYD. PK. 7000.
8 ROOMS.
5337 HYDE PK.-BL., 3 bths., sun par. $175
5454 EVERETT-AV., 2 baths, lge. pch. $100
5014 BLACKSTONE-AV. Outside rms... $70
7 ROOMS.
5114 GREENWOOD, 3 baths, sun par.. $150
5528 EVERETT-AV., 3 baths, sun par.. $125
5526 EVERETT-AV., 2 baths, 2 pchs... $80
1104 E. 46TH-ST., 2 baths, fine refrig.. $70
5401 WOODLAWN-AV. Corner apt...... $50
6 ROOMS.
5429 HYDE PARK-BLVD., modern........ $85
5518 EVERETT, 2 baths, sun par., refg... $85
5345 ELLIS-AV. Corner apartment...... $50
6305 KENWOOD-AV. Newly decorated.. $40
1415 E. 65TH-PL., 2 porches............ $40
6249 KENWOOD-AV. Outside rms......... $35
5 ROOMS.
6602 KENWOOD-AV. G. E. refrig........ $40
4 ROOMS.
5210 CORNELL-AV. Sun par., refrig.... $40
5335 ELLIS-AV. Newly dec.............. $35
6303 KENWOOD-AV. Corner............. $35
7342 OAKWOOD-BLVD. Newly dec....... $30
2 AND 3 ROOMS.
1300 E. 47TH-ST. 3 rms., cor........... $35
1300 E. 47TH-ST. 2 rooms............... $25
5442 HYDE PARK. 3 rs., Eng. bsmt. apt. $30
5330 HYDE PARK. 3 rs., Eng. bsmt. apt. $35
OPEN SUNDAY.

LOCATED ON A BEAUTIFUL BOULEVARD.
TUDOR-GABLES
4830-48½ DREXEL-BLVD.
3-4-5 room apartments, in the newest and most beautiful building in the district; unusual scenic setting; sunken gardens; rentals are amazingly low and include free refrig., tile baths, and all latest improvements.

4408-14 DREXEL-BLVD.
3 AND 4 ROOMS.
Spacious, well arranged apts., attractively decorated; FREE REFRIGERATION; new STOVES. Rentals very moderate.
MANAGER ON PREMISES. KEN. 7174.

Supervision
Real Estate Management
Corporation.
DAILY NEWS PLAZA, 400 W. MADISON.

C. W. HOFF & CO.
1348 E. 55TH-ST. HYDE PARK 2215.
1367 E. 48th-st. .... Reas.
7 rooms; free Frigidaire; 2-3 baths; wood burning fireplace. Janitor on premises.
1360 E. 47th-pl. .... $75-$80
6-7 rooms, 2 baths, elec. refrig.
5457 Cornell-av. $70
6 rms., 2 baths, 2 pchs., refr.
6052-54 Woodlawn-av. .... $35-$40
5-6 rms.; elec. refrig. Agent on prem.
4056 Oakenwald-av., 6 rms. .... [illegible]
4209-17 Berkeley-av., 5-6 rms.... $30-$[illegible]
5506 Kenwood-av., 6-7 rms.......... $30 up
5726 Drexel-av. .... $25-$30
3-4 rms., free gas and light.
1380 E. 62d-st., 4 rooms, corner......... $35
5514-16 Dorchester-av., 3-4 rms...... $20-$25
845 E. 56th-st., 4 rms.................... $25

hyde park's finest 2 and 3 room apts.
with Kitchenettes.
Near beach, park, university, World's Fair; 10 minutes to loop, I. C. or outer drive. At lowest prices ever quoted to this choice building.
5120 harper-av.
AGENTS ON PREMISES.

EXCLUSIVE—DISTINCTIVE.
Beautiful 2-3-4 rooms in South Shore, with real kitchens, tile baths, ivory walls, and elevator service; gas, light, refrigeration included; 18 minutes to loop by I. C. [Bryn Mawr station one-half block&] Office of bldgs., 7128 JEFFERY-AV.

3-4 ROOMS, $27.50 UP.
Bedroom apts. Nicely decorated, good sized rooms. Rollaway beds. Cross vent. 3 blks. I. C. and park. 2 blks. surf., shops. 7041-47 MERRILL-AV., Regent 1855.

6742-52 EAST END-AV.—ATTRACT. 3-4 rms.; good trans.; ½ blk. from park; G. E. refr.; reasonable rent. Agent on premises.

7200 SOUTH SHORE-DR.—2-3-4 RM. MOD. apts. Best S. Shore loc. moderate rental; exc. shopping dist.; I. C., bus trans.

(Continued on following page.)

TO RENT—APARTMENTS.

(Continued from preceding page.)

SOUTH.

General List.

DRAPER AND KRAMER

INCORPORATED.

SOUTH SHORE OFFICE.

2446 E. 75TH-ST. SAG. 2763.

3 ROOMS.

2217 E. 80th-st. Large, light rs., elec. [illegible] $35.00
7417 Kimbark-av. Free elec. refrig. [illegible] 32.50
7040 [illegible] arched doorways; free refrig. [illegible] 33.50

4 ROOMS.

7425 Colfax-av. Basement. Large rms. [illegible] 27.50
7446 Phillips-av. [illegible] 35.00
2353 E. 74th-st. [illegible] back porch 35 up

5 ROOMS.

6858 Oglesby-av. Canvased walls. [illegible]

6 ROOMS.

7715 Phillips-av. Canvased walls, two baths [illegible] 90.00
7743 Kingston-av. [illegible] 75.00
[illegible] 80.00
8016 Drexel-av. [illegible] 55.00
[illegible] 65.00
7020 Paxton-av. [illegible] elec. refrig., including garage.... 75.00

BEVERLY OFFICE,

9109 S. ASHLAND-AV. CED. 1800.

THREE ROOMS.

1553 W. 91st-st. Free refrig. and gas. Canvas walls tile bath and shower. Very convenient to schools, stores and R. I. transportation..$37.50
1736 W. 80th-st. Free refrig., tile bath and shower. Close to school and church 37.50
1046 W. 76th-st. Frigidaire refrig. and shower. Very light rooms.. 35.00
1504 W. 63d-st. Free refrig. Very convenient to trans. and stores.. 30.00
1205 W. 83d-st. Free refrig. Very conv. to trans. schools and stores 35.00

FOUR ROOMS.

7936 Princeton-av. Large, light rooms. 30.00

FIVE ROOMS.

7936 Wood-st. Elec. refrig., tile bath and shower. Close to church and school. [Including garage]....... 52.50
7300 May-st. Large, light rooms. Cor. apartment 35.00
7327 Yale-av. Elec. refrig. and shower; in-a-dor bed .... 35 up

SIX ROOMS.

5931 S. Maplewood. Large, light rooms 35.00

BUNGALOWS.

8540 Loomis-blvd. 6 room brick bungalow. Steam heat; large yard.. 40.00

One, Two, and Three Rooms.

TREMENDOUS BARGAIN.

WILSHIRE APARTMENTS.

1½-3½ ROOMS, $30 AND UP.

New bldg.; furn. or unfurn.; elec. refrig., free gas; extra beds; 1 blk. I. C. exp., surf., L. 6450 Kenwood. Mgr. in lobby. Dor.6705.

BARGAIN RENTALS FROM $30—

NEW 1½-3½ ROOMS.

Large, airy, with free gas and refrig.; loads of closets, etc., close to I. C. exp. and surf., parks, etc. N. W. COR. 73D-PL. AND JEFFERY. Manager in lobby. Plaza 5451.

TREMENDOUS BARGAINS

2-3 ROOMS, $30.

Large, light rms., clos. porches, elec. refrig.; 1 blk. to R. I., surf. 7652 EGGLESTON [2 blks. W. of Vincennes-rd.]. Stew. 1445.

3 ROOM APT.-HYDE PARK.

MOST DESIRABLE. ENTIRE APT. ACROSS FRONT OF BLDG. 2 BLKS. I. C., BUS, SURF.; NR. JACKSON PK., U. OF C. 5645 BLACKSTONE-AV.

3 ROOMS, CHATHAM,

8241 Ingleside; 3 large, light rms., elec. refrig., shower, rollaway bed; 2 blks. I. C. station, 1 block shopping district. J. F. O'Brien & Co., 8119 Cottage Grove.

2-3 ROOMS, $27.50-$37.50.

Sunny south exposure, rollaway bed, G. E. refrigeration. Large bedroom. 7950 SO. PAULINA-ST.

7041-7 CONSTANCE-AV.

Lovely 3 rm. apts.; canv. walls, tile bath, shwrs., inadors; ½ blk. I. C.; reas. See jan.

2½ RMS., $30; JACKSON PK. VIEW, EAST exp.; strict. mod. Beau. can. walls. Refrig. free. See 1556 E. 65th-st., cor. Stony Island.

8155-57 S. MARSHFIELD—2-3 RMS., BED-r. and inador., refrig., new. dec.$30-$32.50

2 AND 3 LARGE LIGHT RMS., NEAR I. C., Bryn Mawr station. 7118 Clyde-av.

7243 BENNETT-AV., 2D—LARGE 2½ RMS., $25; elec. ref.; nr. I. C. Hyde Pk. 6598.

Four, Five, Six Rooms, and Larger.

EXCLUS. 9 RMS., 3 BATHS.

FACING MADISON PARK.

Corner Woodlawn-av., with natural fireplace and shower stall. Hyde Park 8525.

7211 MERRILL-AV.

5 rms., 3d floor, $45; refrig.; in-a-dor; all latest conveniences; close to I. C. transp., shopping and schools. Agent on premises. Ritchie Bond & Mtge. Co., 134 N. La Salle.

4-5 ROOMS, $45-$50.

NEW BUILDING. Electric dishwasher; free elec. refrig.; 3 blks. to I. C. sta. 7301 BENNETT-AV. JANITOR ON PREM.

4 TO 7 RMS.-PRICED REAS.

We specialize in high grade elevator and walk-up buildings; located right. Campbell Realty, 7060 Clyde. Hyde Park 2601.

MOD. 5-6 RMS., $45-$50.

Glazed rear porch; new. decor.; h. w. heat. New gas stove; G. E. refrig. 1st or 2d floor of 2 apt. 8036 Rhodes or Sunny. 9155.

N. W. Cor. 68th and Crandon

Large corner 5 rm. apt., 6 rm. efficiency. Inador, beautifully decorated. Excel. trans. Reasonable rental. Agent on premises.

5 RMS., ELEC. REFRIG., $50

7643 S. Wabash. Canvas walls, tile baths, built-in fireplace, large rear pch., ultra mod. apt., gar. incl. Capital Co. Dear. 8714.

6200 HARPER-AV., 5 RMS., STM. HEAT; nr park and high school; best trans. $30. See Janitor, or FIRST REALTY CO., 40 N. Dearborn-st. Central 5151.

8243 S. SANGAMON-ST.

6 rms., 1st or 2d floor, steam heat, G. E. refrig., garage, reasonable rent.

AVALON PARK.

Cor. mod. 5 rms., refr., shower, nr. I. C. Real home. Reas. 1304 E. 80, cor. Kimbark.

SOUTH SHORE.

6 large, light rooms; 2 baths; G. E. refrig.; nr. I. C.; reas. 7637 Kingston, 2d apt.

4710 INGLESIDE.

Large apt., modern, two baths; good transportation. Very light; $55.

8 RMS., 2 BATHS, IN EXCLUSIVE BLDG. in U. of C. distr. Very large living rm., 2 porches. Specially priced at $125. 5624 Dorchester, or Hyde Park 2527 Monday.

MODERN 4-5 ROOM APTS.

Rentals, $40-$50 month. 5200 Drexel-av. Representative on premises.

4 RMS., LIGHT AND AIRY.

Choice location, southeast corner 72d and Oglesby, 1 blk. from I. C. Agent on prem.

— — — — 5 ROOMS, $42.50 — — — —

Corner apt. in new bldg. All outside rooms, ample closets, In-a-doors, G. E. refrig., agent 1335 W. 81st-st. or Ran. 2046.

— — — — 4 AND 6 ROOMS — — — —

New, thoroughly modern bldg., showers, ample closets, In-a-doors; very reasonable; resident agt., 5336 Greenwood-av. Ran. 2046.

BEAU. 6 RM. APT.—GLAZ. PCH., 2 BATHS; htd. gar.; leaving town; sublease. 7746 Kingston. South Shore 5683.

BEAU. 7 RM. APT.—1ST OR 2D, OVERlooking park; 3 baths, 2 sun porches; gar.; good trans. Owner, 825 Drexel-sq. Fair. 6349.

LIGHT, AIRY APTS.; SACRIFICE RENTAL. 6459 Ingleside-av. 5-6 rms., $25 and up. 6906 Indiana-av. 6 rms., lge. glzd. pch., $35.

6245 GREENWOOD—7 RMS., LIGHT, NEWly dec., el. refrig.; "L", st. car and I. C.; $45. Open all Sun.

ATTRAC. 4 RMS., $45; 5 RMS., $55—LGE. rms., closets, also slp. pch., inador; surface, I. C. 7417 Jeffery. Plaza 5193.

DE LUXE 4 RMS.—ALL OUTSIDE; EXTRA lg. liv. rm., stucco walls, free ref., shower. Ready to occupy. $45. 8020 Eberhart.

4-5 LARGE RMS.; NR. PARK AND LAKE; low rent; all modern conveniences; garage opt.; gentiles. 6913 Paxton-av. Hyd. 10558.

7220 EAST END-AV.—5 RM. APT., GLAZED porch, lge. sun parlor, gar.; near I. C.

6625 KIMBARK-AV.—5 RMS., FRIGID., LG. yard; good trans., garage; $45. Hyde. 4995.

6 RMS. OIL HEAT, ENCLOSED PORCH; imm. poss.; reas. 6807 Calumet. Tri. 2142.

$40—7 RM. APT., HYDE PK.; IDEAL FOR rmrs.; rms. off hall. I. C., Midway 1089.

5 LGE. RMS., FURNACE HT., NR. I. C., $27.50. 1761 E. 72d-st. Eng. 2805.

8058 CHELTENHAM-PL.—6 LG. RMS., 2-flat.; gar.; 1 blk. I. C.; $75. So. Sh. 1707.

MARYLAND, 5644—4 LOV. LGE. RMS., NR. U. of C.; refrig.; pch.; yard; dec. to suit.

6 ROOMS—STM. HT., ELEC. REFR., NEW. dec.; $50. 7836 S. Morgan. Rad. 1081.

5 LARGE, LIGHT RMS. AND SLPG. PCH.—G. E. refr.; garage. 8125 Langley-av.

SUBLET VERY DESIRABLE 4½ RM. APT., nr. I. C. and U. of C. Hyde Pk. 1807.

7040 S. MAY-ST.—6 ROOMS, 2 FLAT, near schools, churches, $30.

5758 LOWE-AV.—7 LGT. ROOMS, WILL decor.; Frig.; good transp.; near schools.

TO RENT—APARTMENTS.

SOUTH.

Four, Five, Six Rooms, and Larger.

LIKE A PENTHOUSE

in every respect. 13th floor. 3 exposures. Beautiful arched doorways. Modernistic fixtures. Large reception hall leading into living room or dining room. Snug little den with built-in bookcases. Exceptionally large closets. Built-in cabinets in dining room. The kitchen has two windows and is equipped with the latest new type stove, with built-in heating cabinets. You are always sure of plenty of air and sunshine because of the 3 exposures which also give you a splendid view of the lake and outer drive. Fully carpeted. Will furnish for responsible party. CAN BE SEEN BY APPOINTMENT ONLY. Reasonable rental.

5 ROOMS, 2 BATHS.

5100 CORNELL-AV.

V. TOOHILL, MGR. DORCHESTER 2400.

. . . . SUBLEASE—16TH FLOOR . . . .

5421 CORNELL-AV.

7 ROOMS, 3 BATHS.

Ideal arrangement, with breakfast room, large closets. One apt. to floor. Refrig. by bldg. Shown by appointment only. Call

John J. Ready & Co.

TEL. BUCKINGHAM 0500.

4-5 Rooms.

WOODLAWN UNIVERSITY HOMES.
5418-28 WOODLAWN, 5417-19 UNIVERSITY.

Heated sun rooms; modern apts., with new built-in tubs and showers, new stoves, new kitchen sinks. Attractively painted walls and woodwork; fireplaces, bookcases; free refrigeration. Pleasant, homelike apts. $45 up. Agent on premises. Fairfax 5427.

8 ROOMS, 3 BATHS.

AN EXCEPTIONAL OPPORTUNITY.

Outside, 1st floor apt. Spacious rms., light, modern arrangement. Master bedrm. has large connecting sleeping porch. Tile baths. Free refrig. Large rear yard. High grade bldg. in Hyde Pk. Very reas. rental. Dorchester 5403.

PENTHOUSE

8 rms., 4 baths, 4 private terraces. Natural fireplace. Attractive rental.

ON THE LAKE.

2666 E. 73D-ST. REGENT 4300.

S. W. CORNER 50TH AND DORCHESter-av., 5-6 rooms..................$50-$60
5445 Cornell, 6 rooms, 2 baths.
N. E. corner 56th and Dorchester-av., 5-6 rooms ....$55-$65
6350 Kenwood-av., 4 room apt..........$40
1519 E. 54th-st., 5 rooms.................$40
5331 Cottage Grove-av., 5-6 rooms...$35-$40
SCHMIT & WATT, 40 N. DEARBORN.

SIX ROOM APT., $40.00.

In 2 apt.; fine for children; near school. 5 rooms, in modern 2 apt.; very desirable; glazed por. Special for adults, $40. 6 rms., 2 baths; S. Shore selection; $65-$90. 4 rms., $32.50. Free refr., $35. Many others. ADAMS, MACKIE & WARNER, Dorch. 3500. 1613 E. 75th-st. Open 2-6 Today.

5 Rooms, 2 Baths.

ULTRA MODERN APARTMENT.

In Hyde Pk. Highest grade bldg.; beautifully finished apt. with canvased walls. Ivory woodwork, modern baths with showers. Free refrig. 1½ blks. to I. C., bus, st. cars, park; near lake, $100. Dorchester 5403.

5 ROOMS, $57.50 UP.

Unusually high grade corner building in splendid residential dist. Completely modern with canvased walls, built-in baths, showers, fireplace, Modern lighting. Elec. refrigeration. 1 blk. I. C., 3 blks. to lake. Regent 1855.

6 ROOMS, 2 BATHS, $65.

4559-4605 WOODLAWN. Spacious apartments with private front porch, fireplace, bookcases, ample closets; yard; free refrig.; 1 blk. street car, shops, school; 3 blocks I. C. Dorchester 5405.

6 ROOMS, $60.

BREAKFAST NOOK.

Electric refrig., shower, sidelights, new style decorating, garage on premises included. 2 blocks to I. C. 8128 ELLIS-AV.

5 RMS. AND GARAGE, $40.

7144 NORMAL-BLVD.

Will decorated completely. Electric refrig. Large living rm. Glazed porch. INSPECT THE INTERIOR TO APPRECIATE. IRVIN JACOBS & CO. RANDOLPH 2350.

5 Rooms, $60.

EXTRA LAVATORY.

4418 GREENWOOD. Good sized rooms, conveniently arranged. Tile bath with built-in tub, shower. Large inclosed yard. Private rear pch. Tenant will show. Dorchester 5401.

4 Rooms, $45 Up.

MODERN 1934 APARTMENTS.

Completely modernized. New bath rooms, stoves, sinks, decorating; floors scraped and refinished. Ivory woodwork. 5427-31 Harper-av. Dor. 5403.

4 and 5 Rooms, $35 Up

Corner apts. facing park. Large rooms, free refrig. Bus at door. 2 blocks to L. 4336 Drexel-blvd. Oakland 4951.

6 ROOMS, 2 BATHS.

Beau. apt.; excel. transp.; light. Convenient to shopping; large closets. 7008 PAXTON-AV. See Janitor, or call Cent. 6610.

BEVERLY HILLS.

3½-4 rms., very modern; all outside rms.; beaut. 125 ft. garden at entrance; fine residential district; free gas and refrig.; reas. N. W. corner 104th and Wood-st.

5 ROOMS, $37.50.

New building, electric refrig., arched doorways, side lighting, many new and unusual features. 7137 S. ASHLAND-AV.

6 ROOMS DE LUXE.

Nr. I. C., surf. trans.; canvas walls; 2 baths, brkfst. nook, solarium; covered radiators, kitchen cabinets; 2d; $90 with garage. 7620 Essex-av. South Shore 10510.

8440 DREXEL-AV.

Large, light 5 room apt. Elec refr. Sun parlor, sleeping porch. Well kept bldg. R. H. DROEGE
10 S. LA SALLE-ST. FRA. 2400.

4 Rms., Elec. Refrig., $35.

8540 East End. Very modern, large, light rms.; desirable apt. Capital Co. Dearborn 8714.

6 ROOMS—$55.

Half block South Jackson Pk., large rms., sun parl., frigid. 6734 Ridgeland. Ran. 5004.

4 RM. APTS., 2 BEDRMS.

Free refrig.; near I. C. and shopping district. Rental $60 month. 1364 E. 52d-st.

7127-37 PARNELL-AV.

½ blk. park; 5 rms., sun parlor, $40. Elec. refrig.; exc. transp.; garage available.

4723 KENWOOD—2D AND 3D APTS. SO. 8 lge. sun lt. rms., 3 baths; priv. pch., overlooking garden. Trans., I. C. or 47th-st. Oak. 1678.

6 ROOMS—2 BATHS.

7610 Phillips. Beautiful large, bright rooms; nr. I. C., surface. Reasonable rent.

4 AND 5 ROOM APTS.

Lrg., lt., ivory fin. rms.; nr. schl., Jackson Pk. Mr. Deutsch, 6804 Merrill-av. H. P. 0580.

7310 OGLESBY.

6 light, airy rms., heated sleeping porch and sunparlor. Garage. 2 blks I. C.

9 ROOMS, 3 BATHS, 1ST FL.

October 1st; 3 apt. bldg. $125, incl. garage. 2d apt. tenant will show. 4534 Ellis-av.

HIGH GRADE 7 RMS., 3 BATHS APT. IN 3 flat bldg., near South Shore-dr. and 71st-st. I. C. station; location, 2363 E. 70th-st. Owner on premises.

5045 DREXEL-BLVD.—10 RMS., 2 SUN par.; large electric refrig.; large rooms and closets; all modern; $115. Kenwood 2348.

6 RMS., CANV. WALLS; IVORY WOODwork, beau. tile bath; 1 blk. lake, 2 blk. S. Shore I. C.; S. E. corner 73d and Coles.

1704 E. 69TH-ST., 2D—4 NICE, SUNNY rms.; bedroom and rollaway; elec. refrig.; every conv.; near I. C., Jackson pk., school.

ATTR. CO-OPS.—5 RMS., 2 TILE BATHS, solar., only $75; 6 rms., 2 baths, elev. bldg., on lake, $115. O'HERN, Plaza 2200.

S. W. CORNER HYDE PARK-BLVD.-WOODlawn-av.—Ex. lgt. 5-6-7 rms.; mod. apt.; reas. Midway 6979. Sun., Hyde Pk. 5326.

7735 CONSTANCE—5 BEAU., LIGHT, LGE. rms.; modern; slp. porch; gar.; 2d floor of 2 apt. bldg.; $50. Saginaw 2168.

GARAGE AND FLAT ABOVE — 5 ROOM apt. above 5 car garage. 4605 Drexel-blvd.; $45 mo. Open for inspection.

HYDE PARK—5532 KIMBARK-AV., MOD. 5 rms., elec. refrig., adults, gentiles, reas., good transp. Midway 4929.

4809 LAKE PARK-AV.—MODERN 7 RM. 2d apt.; elec. refrig.; all outside light; $55. Midway 6979 or Kenwood 3175.

HIGH GRADE 6801 CRANDON, 6 RMS., 2 tile baths, shwr. stall, ced. clos., brk. rm.

6 R., 2 PCHS., 2 BATHS, STM., ELEC. REF., $50; all tr. 6227 Ellis, 2d. Hyd. 4771.

5450 KIMBARK—6 RMS., GLAZED PORCH; Frigidaire. Hyde Park 3663.

6 RM. MOD. STEAM HT. APT.; FRIG.; $45 mo.; I. C., sur. lines. 10240 Eberhart.

8149 BURNHAM-AV.—6 RMS., $15, STOVE heat. Excellent location. Regent 5302.

7014 WOODLAWN—5 RMS., FURN., $32.50; unfurn., $28; furnace ht.; I. C. trans.

6233-35 LANGLEY-AV.—5 LGE. RMS.; EL. refr.; ext. closet; L and surf.; $40.

5-6 RM. APTS.—CONV. LOC.; NR. TRANS.; on Kenwood-av. Apply 5239 Kenwood.

5708 BLACKSTONE—6 RMS., 2 BATHS, 3 porches; near U. of C., I. C. exp. Mid. 0903

4 LIGHT RMS., BATH—FIREPL.; STM.; exc. tr.; gar.; reas. 4319 Ellis. Oak. 0409.

6137 SOUTH PARK-AV.—5 RM. SUN PAR., el. ref., newly dec. $35.00.

5 RMS.—LARGE, LIGHT; ALL OUTSIDE; $45; ½ blk. W. Stony Isl. 1518 E. 69th-st.

6 LGE. RMS., 2 BATHS, GARAGE, $60, nr. Rock Isl. 7311 Harvard. Bev. 5295.

$23—GREAT CHANCE; STEAM HEAT; SUN. lt., 4 rm. h. apts., gar., $3. 1446-8 E. 67th

TO RENT—APARTMENTS.

SOUTH.

Four, Five, Six Rooms, and Larger.

NEWMANN & SACHSEL

213 E. GARFIELD. ENGLE. 3900.

4454 DREXEL

7 ROOMS, 3 BATHS, 1ST..................$65

820-24-28 E. 45TH-ST.

7 ROOMS, 2 BATHS........................$40

5137-41 DREXEL

6 ROOMS, 2 BATHS $75
7 ROOMS, 2 BATHS $85

SIX ROOMS.

1515 E. Marquette-rd.
6549 Blackstone-av.
Rent only $50.00. Elec. refrig.; one block to Jackson Park, Illinois Central, Bus, L, and Surf. trans.

FOUR ROOMS.

1503 E. 65th-pl.
Newly decorated; elec. refrigeration. Very desirable for $35.00.

ARTHUR J. HOSS.

1615 E. 67TH-ST. MIDWAY 1300.

5012 WOODLAWN-AV.

9 rooms, 3 baths, detached 3 apt. bldg., on large lot; elec. refrig.; prvt. laundry; decorate to suit; rental cut to $200 a month. PAUL STEINBRECHER & CO. Central 4984. 7. S. Dearborn-st.

DE LUXE 6 ROOM APTS.

Modern, large and light, tile bath, showers, electric refrigeration, etc.
7953 EBERHART-AV.—Inc. gar. $65
8124 MARYLAND-AV.—2 baths $65

WM. E. MOSBY & CO.

8032 Cottage Grove-av. Radcliffe 0100.

THE CLAYBORNE

7124-36 Bennett-av. Ultra modern 4 room units. All bedroom apartment, with extra in-a-dor bed, fireplace, showers. FREE refrig. Express I. C. transportation. Moderate rentals. Agent on premises, or call INTERSTATE MANAGEMENT CORP., 100 N. La Salle-st. Randolph 2566.

7700 BLACKSTONE

Very attractive, large 4 room apt.; free refrig.; rooms nicely planned; modern throughout. See Res. Mgr. at 7702 Blackstone, 2d dr. or call Dear. 7740, 69 W. Washington-st.

Central Rental Service.

5300 GREENWOOD.

4-5 Rooms—$40-$50.

Sun parlors, refrig.; I. C., bus and surface. AGENT ON PREMISES.

PAUL A. HAZARD & CO.

1540 E. 53d-st. Dorchester 7800.

6 Rooms, 2 Baths, $70.

MODERN IN EVERY DETAIL.

5322 Kimbark. Spacious apt., thoughtfully arranged. Built-in baths with shower; double drain sink. Garage avail. I. C., bus, street car transportation. Dorchester 5400.

8623 INGLESIDE-AV.

5 rms., canvased walls, tile bath, shower, free refrig., glazed porch; ½ blk. I. C....$50

R. M. O'BRIEN & CO.,

69 W. Washington. Randolph 3062.

EXCLUSIVE CORNER

SUPERB 6-7 RM.; 2 OR 3 BATH APTS. Imposing interiors; latest appointments. Convenient to Chicago University. 5142 University-av. Midway 7370.

4-5-6 Room Apts.

MODERN DECORATING; NEW G. E. refrig.; NEW table top stove; porch. Good neighbhd., close to I. C., L. $35 to $55. 1501 E. 65TH-ST. IRVIN JACOBS & CO. RANDOLPH 2350.

6 ROOMS—2 BATHS.

CHATHAM FIELDS.

8126 Vernon-av. De Luxe apts.; garage included. Owner on premises Sunday, September 9, or call Vincennes 1162.

5 ROOMS, $70.

GARAGE INCLUDED. Canvased walls, arched doors, tile baths with shower, butler's pantry. Electric ref. Distinctive, mod. apt. 6 apt. bldg. 1 blk. surface, shops. So. Shore 1660.

4-5 ROOMS, $45 UP.

Nicely sized rooms, convenient arrangement. Arched doors, tile baths. Good closet space. Electric ref. Excellent transp. So. Shore 1660.

4 Rooms, $35—5 Rooms, $45.

1127 E. 81st-st. Nr. Woodlawn-av.; free elec. refrig.; extra bed, shower, large, attrac. rms., 1 blk. to I. C. and stores. Agent on prem. or call Regent 1237.

6800-24 JEFFERY-AV.

4 and 5 rms. Canvased walls, tile bath and shower, free elec. refrig., oil heated. Strictly modern, 3 blocks to I. C. R. R. Agent on premises. Plaza 2100.

4 Rooms, $45.

All rooms spacious and light. Attractively decorated; ivory trim; built-in bath with shower; fireplace, bookcases. Splendid location on E. 72d-pl. So. Shore 1660.

7 RMS. DE LUXE.

In 3 apt. bldg., overlkg. lake, 3 baths, sun parl., sleep. porch, gar. Reas. to right party. 7412 South Shore-dr. S. Shore 7290.

5-6 ROOMS—$32.50-$37.50.

7300-02 HARVARD-AV.

Corner apt.; electric refrigeration. Near R. I. sta. and Hamilton Park. See janitor.

7201 EUCLID-AV.

5 rm. co-op. apt.; large layout; northwest exposure; tile bath, free refrig.; $75 month. Call Dorchester 5447 or Dorchester 7356.

ENGLEWOOD'S FINEST 6 RMS.—2 BATHS, in new 6 flat, canv. walls, 2 master bdrms., French windows, tile baths, garage incl., only $75. 301 W. Marquette-rd. Mrs. Nelson will show, or McClun, 217 W. 63d-st.

8014 MARYLAND-AV., 3D APT.—GLZD. porch, inador, elec. refrig...........$37.50
6437 University, 3d, 6 rms., 2 baths......$50
7140 Normal-blvd., 3d, 6 rms., alcove.$37.50
Max Swartz Co., 2126 E. 75th-st. H. P. 9622.

FOR RENT—FIVE RM. APT., 6745 BLACKstone-av., modern in every way, decorate to suit, $45 per mo. I. C. transportation. See janitor on premises or apply Geo. F. Sivore & Co., agt., 25 E. Jackson-blvd.

6 LARGE RMS., GAR., $40.

Best transp., nr. schools, elec. refrig. 6230 Rhodes-av. Henry Leib, Normal 5483.

MODERN 6 ROOM APT.

Lge., lt. outside rms.; 2d flr.; pri. pch.; stm. ht.; gd. tr.; $35; gar. 7112 La Fayette.

5 ROOM APT., $35.

2d flr.; all light rms. 821 W. 59th-st. IRVIN JACOBS & CO. RANDOLPH 2350.

$35 AND UP.

4-5-6 rm. modern apts.; walking distance to Loop. Inq. janitor. 1520 S. Michigan-av.

4 LARGE RMS. AND SUN PARLOR, ALL outside, $35; shower, elec. refrig.; I. C., bus, surface; possession now. 1359 E. 53d-st. Fairfax 9829, or Saginaw 4759.

. . . . 7214 SOUTH SHORE-DR. . . . .
7 rooms, 2 baths; exceptionally large, light rooms; overlooking lake. J. L. HESS, 2257 E. 71st-st. Midway 0050.

Modern 5 Rm. Apt.

Elec. refrig., all large rms., $37.50. Also 5 room basement apt., $25. 7956 Wabash-av.

4 ROOMS, $30 AND UP.

6214-26 Eberhart. Sun par.; newly decor.; refrig.; exc. trans. See janitor on premises.

SOUTH SHORE — ATTRACTIVE 5 ROOM apts., $45-$50; near park, lake, schools and I. C. 6715 Paxton-av. Midway 5118.

7111-21 PARNELL-AV.—4-5 ROOMS. FREE refrig.; reas.; good transportation; very reasonable rent. See agent on premises.

SUBL. DE LUXE LG. 4 R., INADOR; G. E. ref.; firepl., canv. walls, arch. drs.; tile ba., shwr.; I. C. 2449 E. 77th. 2d. Reg. 5339.

5 BEAUT. RMS.—SO. SHORE; ELEC. REfrig; canvas walls; tile bath; I. C. J. BRAUN, 7309 East End-av.

7634 ST. LAWRENCE-AV., 2D—6 ROOM sun parlor apt.; bookcases, shower bath, G. E. refrig.; very light; newly decorated.

SUBLET BEAU. 7 RM. APT., 3 BATHS, sun parl., slpg. pch.; all mod., dec.; ideal loc.; gar.; reas. 5219 Greenwood. Fai. 2832.

5758 BLACKSTONE-AV.—7 RMS. AND SUN R. All light, mod. Desirable bldg. and loc. near U. of C. and I. C. train.

8100 LOOMIS—4 LGE. RMS., EL. REFRIG., showers, light and sunny. $36.50.

BARGAIN—EXCLUSIVE COR. APT., 5001 Dorchester, 7 rms., el. refr., nr. park, I. C.

7547 PEORIA, 2D—MOD. 6 RMS., STM. refrig., 2 pchs., rear glazed; $47. Vacant.

7 LIGHT RMS., 2 BATHS; G. E.; $65. 7 r., 4 bedr., enc. pch., $60. 6546 Woodlawn

8515 PRAIRIE-AV., BEAU. 6 RMS., 2 baths, newly dec., near schls. Tri. 1867.

6 LIGHT, AIRY ROOMS, NEWLY DEC., fine transp., $18. 2d fl., 6741 S. Peoria-st.

5 LOVELY, LGE., LIGHT RMS., GLAZED porch., frig.; exc. tr.; reas. 7123 Merrill.

6 RM. APT.; EXCELLENT LOCATION; elec. refrig.; $45. 4613-21 Woodlawn.

$23—2D FL., 6 LRG. SUN. RMS., BEAUT. dec., Arcola hot wat. ht. 5547 Emerald.

5 RMS., SLP. PCH., G. E., H. W. HT. $42.50. 7134 Ingleside-av. Dorch. 7481.

CORNELL, 6751—MOD. 4 RM. BSMT. APT. $22. Nr. I. C., surf., stores, pk. Mid. 2135.

7437 PAXTON-AV.—SO. SHORE DIST.; 4 rms.; sun. par.; glazed porch; el. refr.; $40.

5 RMS., ALL OUTSIDE, LIGHT MODERN; open porch. 1222 E. 54th-st., 1st apt.

SUBLEASE BEAU. 5 RMS., SLP. PCH., 1 yr.; nr. 82d-Green, G. E. ref. Sac.Wen.6944.

HOMELIKE 4 RM. APT.; REAS. FOR DEsirable cple. 8224 Harper. Reg. 4516.

TO RENT—APARTMENTS.

SOUTH.

Four, Five, Six Rooms, and Larger.

4 ROOMS—2109 E. 70-ST., 2D FLR. Sun parlor, ivory wdwk., lge rms..$42.50
5 ROOMS—7009 CLYDE-AV., 1ST FL. Glazed porch, ivory wdwk., good closets $52.50
5 ROOMS—7308 YATES-AV., 1ST & 2D FLRS. Enclosed pch., tile bath and kitch.; large, light rms.......$55.00
5 ROOMS—6746 CLYDE-AV., 3D APT. Colored tile bath, arch doorways, ivory woodwork $60.00
5 ROOMS—6742 MERRILL-AV., 2D. De Luxe apt., all canv. walls, 21 ft. living rm., tile bath............$75.00

THOMAS E. KAY & CO.

7089 JEFFERY-AV. FAIRFAX 9300.

Facing the Lake

FOR RENT.

5492 SO. SHORE-DRIVE

This bldg. has but 2 apts. to a floor. Apt. consists of solarium with 9 windows, living rm., library, dining rm., reception hall, 4 master bedrms., 3 baths, 2 maids' rms. and bath. All master rooms are outside, large, light, airy. Considered one of most beautiful apts. in city. Reasonable rent. Call Mr. Parker, Hyde Pk. 2525, or your own real estate agt.

Show Place of Hyde Park.

6 ROOMS, 2 BATHS.

Without question, one of the most beautiful apts. in Chicago. Tastefully finished by noted interior decorator. Modern, spacious, light rms. Canvased walls, built-in baths with showers. Heated sun room. Electric ref. New kitchen range. Thoughtfully arranged. I. C., st. car transp. Near lake, shops. $100. 5514-26 CORNELL-AV. Dorchester 5401.

NEW BLDG.—5 RMS.

Sun parlor, 3d apt., in most homelike location in Kenwood, 2 lavatories, tile bath and shower, 4 lg. clothes closets, linen closet and pantry, G. E. refrig., priv. back porch., lge. yard. All light rms. Beau. dec. High class. A real home. Ex. trans. Adults only. Reduced to $60, was $125. Poss. now or Oct. 1. 4418 Greenwood-av. Oakland 7068 or Baird & Warner, 1526 E. 53d-st.

Englewood

4 and 5 Rooms, $37.50-$45.

6425-33 YALE-AV. Englewood's finest, strictly modern apts.; newly decorated; close to schools, churches, and transp.; L, bus, Rock Island R. R. Mr. Miller, NOR. 3355.

FOR DOCTOR OR BANKER WHO WANTS a better home apt., this palatial 6 rms. and 2 baths in distinctive 3 flat, large, well laid out rooms, sun parlor, solarium, tile kitchen and bath, shower, free refrig, oil heat, front drive, garage. 6531 Harvard-av., 1st apt. Phone for appt. McClun, 217 W. 63d-st. Went. 1844.

5129 DREXEL-BLVD.

Beautiful large apt. Contains 4 bedrooms, sun parlor, enclosed porch, 3 baths. Low rental. Agent on premises. IRVIN JACOBS & CO. RANDOLPH 2350.

SOUTHWEST.

Four, Five, Six Rooms, and Larger.

4 ROOMS, $37.50.

FREE ELECTRIC REFRIGERATION. Built in tub and shower, in-a-dor bed and dressing closet, side lighting. 6201 SO. SEELEY-AV.

4 RMS., STM. HEAT, $22.50

1605 S. Homan, 1st floor. Newly decorated. Key on 2d floor.

NORTH.

General List.

A Choice Selection
of
Better Apartments
2 to 7 Rooms

O. P. Curran Jr.

4545 BROADWAY. LONG. 2821.

2 Rooms, $27.50

604 GARY-PLACE at Pine Grove. Near park. Dinette-kitchenette. Electric ref. Indador.

2-3 Rooms, $30 Up

7703 SHERIDAN-ROAD. "On the Lake." All modern apts. Latest conveniences. Ample closet space. Adequate transp. See Agent.

4 Rooms, $35

5034 N. LINCOLN-ST. 2d floor apt. Inador bed. Excellent loc. near school, park, transp.

4-5 Rooms, $50-$65

318 LEE-ST., EVANSTON. Sun parlor. Choice location. Attractive apts. Near all transp., schools, churches, shops. See Janitor.

5 Rooms, $35-$40

3413-21 N. MARSHFIELD-AV. at Roscoe. Electric refrig. Bargain apts. near L, surface, bus transp.

5 Rooms, $45

1049 BALMORAL-AV. Free refrig. Exceptionally convenient loc. 1 blk. from lake. All transp. Desirable apts., comfortably sized. Will be newly dec.

5 Rooms, $55

1048 ARDMORE-AV. 1 blk from lake. Attractive corner bldg. Apt. decorated to suit. Outside apts. facing street. Near grade and high school. All transp.

7 Rooms, 2 Baths, $75

5413 WINTHROP-AV. 6 apt. bldg. Inador bed. Very attractive, nicely sized apt. Near Edgewater Beach. Ideal location—all trans., shops, school.

7 Rooms, 3 Baths, $80

629 SHERIDAN-ROAD. Near Grace-st. and Lincoln park. Large rms. 6 apt. bldg. Splendid location.

1100 NORTH
DEARBORN-PKWY.

NEW 20 STORY APARTMENT BLDG.
2, 3 AND 4 ROOM APARTMENTS,
UNFURNISHED.

A comfortable, attractive home within walking distance of Loop, Lincoln Park, and the lake. Suited to the personality and individuality of discriminating people.

TWO ROOM APARTMENTS.

Reception hall, Living room,
Large dinette, In-a-dor bed,
Bath-shower, Dressing room,

Rentals $50 to $135

24 HOUR SWITCHBOARD SERVICE.
1100 N. DEARBORN-PKWY. SUP. 4955.

2000
LINCOLN
PARK WEST

OPPOSITE LINCOLN PARK
2-3-4-5 RMS. FROM $50.

New bldg., excellently maintained; 24 hr. elevator service. Doorman. All outside rooms. Parquet flrs., cedar closets, Gen. Elec. refr., double laundry sinks.
Spacious, well arranged apts.

PETER F. REYNOLDS.
LINCOLN 3633.

6811 LAKEWOOD-AV.

3 RMS., BEDRM. AND ROLLAWAY bed: 2d floor; light, airy..........$37.50
4 RMS., BEDRM. AND ROLLAWAY bed: 1st and 3d; private porch..$42.50
Modern bldg.; tile bath shower, canvas walls; near "L" station.
ROGERS PARK REALTY CO.
1400 Morse-av. Rogers Park 7338.

REAL VALUES

7649 EASTLAKE-TERR., 4 rms., 5 eff.; priv. beach, free refr. Howard L, bus, 1 blk. 2010 FOSTER—3-4-5 rms., newly dec., free refrig.; 1 block high school. N. W. R. R. 6406 N. HERMITAGE—3-4 rms., newly decorated, corner bldg., free refrig. $30 up.

THE BREAKERS.

. . . . 2-4 ROOMS FROM $40 . . . .
Large sunny rooms; ample closet; garage in connection; on the lake; all transp.

1200 Sherwin. Sheld. 9745.

3-4-5 ROOMS.

1417 Sherwin-av.; free refrig.; tile bath; near lake, L, school, etc. See janitor or

RAYMOND REALTY CO.,

1569 Howard-st. Briargate 1668.

4716-24 BEACON-ST.

3-4 rms.; free refrig.; beautifully dec.; well maintained bldg.; $35 to $40. Agt. on prem.
ARNOLD T. LINDER & CO.
4707 Broadway. Longbeach 7146.

3-4 ROOMS, $32.50 UP.

900 Winona-av., overlooking lake; inador beds, electric refrigeration. Agent on premises, or call Mrs. Franklin, Edgewater 6397. H. E. Vetter & Co., 4707 Broadway. Lon. 7146.

5211 Wayne-av.—New Bldg.

Beau. 3½-4 rs., rollaway, firepl., tile bath, shwr., canv. walls, gas, refr. incl. Gentile.

CORNER 5 RM. APT., $45—
4½ rm., 2 large bedrooms, $40.
3½ bedroom apt., $35; gas free; near school, trans. Off., 7031 Glenwood. Hollyct. 2131.

1451 BALMORAL-AV.

Very choice 3-4-5 rm. apts., fireplace, rollaway, beaut. decor.; free refrig. Owner.

846 GALT-AV.

Near lake; mod. 3½-4 rm. apts., $30-$35 per mo. Nothing better. See Mr. Moats.

3½-4-5½ ROOMS, CANVAS WALLS, TILE bath, free refrig.; all trans; reasonable. Gentiles. 7078 Hilldale, corner Estes.

ARTISTS' STUDIOS — GOOD WORKING facilities; balconies. Low rentals. Studio Bldg. [for artists only] 4 E. Ohio-st.

2561 WINNEMAC, CORNER ROCKWELL—2-4 rms.; shower, free refrig., inador bed;

VERY DESIRABLE 3½ RM., SUBLET. 3730 Lake Shore-dr., apt. 1A.

LARGE 3-4 ROOM APT., $35-$45.
Refrig. and gas free. 3140 Seminary-av.

TO RENT—APARTMENTS.

NORTH.

General List.

CENTRAL
RENTAL
SERVICE

69 W. Washington. Dearborn 7740.

Complete city - wide rental service. Attractive apts., located in every section of city. Call us for additional desirable vacancies.

3800 LAKE SHORE-DR.

6-7 rooms, 2-3 baths. Beautiful 17 story building overlooking the lake. Perfectly appointed and serviced. Ample closet space. Wood burning fireplace. Residential, yet convenient to everything. Residential manager.

6415 ST. ANTHONY-CT.

Modern, comfortable 4 room apartments, $40. FREE gas, light, and refrig. Rms. attractively planned. Kraftex walls. Mgr. on premises.

620 ADDISON-ST.

2½ room apt., $30. In-a-dor bed. 1 blk. from golf course and park. All recreation facilities. See resident mgr.

1446 THORNDALE-AV.

Bright and airy 4 room apartments. All have showers, roll-a-way beds, ivory woodwork, arched doorways, side lights and 4 closets. Excellent transportation. See manager on prem.

6303 N. CLAREMONT-AV.

Quiet residential street; 4-5 rooms, $40-$45. Electrical refrigeration FREE. Convenient to schools and churches. Best of transportation. Representative on premises.

1059 NORTH SHORE.

Beautiful 4 room apartments, $45 to $50. Quiet neighborhood; attractive lawns and shrubbery; G. E. refrig.; best of transp.; conven. to churches and schools. See manager on prem.

1625 COLUMBIA.

Attractively arranged 2 and 3 room apartments, $27.50 and $35. FREE gas and electric refrigeration. Roll-a-way beds, ivory woodwork. See manager on the premises.

6335 WINTHROP-AV.

7 rooms, 3 baths, $135. Beautiful modern building; apt. arranged on residential plan; servants' quarters, separate cedar closets, arched ceilings in gallery; canvas walls in attractively planned living rm. and dining room; all modern kitchen conveniences; wood burning fireplaces; refrigeration FREE. See Mr. DeNeve on premises.

1215 LUNT.

4 rooms, $50. Beautiful Lunt Mansions, with homelike apts. All newly decorated. Extra spacious with daylight exposure. Large closet space. Tile baths and showers. References.

5350 GLENWOOD-AV.

One of the newest and finest apartment buildings in Edgewater. 4 large, light airy rooms, only $40. Individual unit electrical refrigeration. Restricted tenancy. In-a-dor beds. Plenty of closet space. Near fast transportation. Schools, churches and good shopping center nearby. See agent on prem.

1345 ESTES-AV.

5½ rooms, 2 baths, $67.50. 6 room efficiency with master bedroom and bath; attr. sun room with in-a-dor bed—could be used as bedroom, den or sun parlor; maid's room, bath; distinctive apt. home; fireproof building; elevator service; ½ blk. to lake, 2 blocks to L. See mgr. on premises.

6151 ST. ANTHONY-CT.

Very attractive, modern building. 6 large, well planned rooms. Reasonable rental. Arched doorways; canvas walls; TILE BATH AND TILE KITCHEN. FREE refrig. Garage available. See janitor on premises.

Many Other Buildings
Located in Every Section of
the City.

DEARBORN 7740

3½-4 ROOMS

4820-22 N. HERMITAGE.

$35-$45.

Modern, comfortable and quiet. Free elec. refrig. Close to schools and shopping. Good transportation. See Resident Manager.

4241-47 N. HERMITAGE.

3½ Rms.—Free Elec. Refrig.

Close to L, schools and shopping. Well kept modern building. See Janitor.

1400 SHERWOOD-TERRACE

$30-$35-$40.

Will decorate to suit. G. E. elec. refrig. See Janitor.

Lowest Rents

BETTER BUILDING.

1-2-3-4 Rooms.

1712 ALBION-AV. [near Clark-st.]. Attractive, well kept, modern building. free refrigeration and gas. Light, spacious rooms, modern in all appointments, at lowest prevailing rates.
AGENT ON PREMISES.

A FORMAN REALTY TRUST BUILDING.

201

Beautiful 3 and 4 room apts. Free light, gas and refrig. $70 up.

EAST

Only 10 minutes' walk to the Loop. Bus at door. Block from lake.

DELAWARE

Hotel service available.
R. M. Austin, Mgr. Superior 1480.

BARGAINS. BARGAINS.

Light, airy apts., good locations; must be seen to appreciate; elec. refrig., etc.
3 and 4 rms., cozy, 4429 Clifton-av..$25-$30
3 rms., extra nice, 804 Roscoe-st......$27.50
4 and 5 rms., lge., 4877 Kenmore-av.$35-$40
5 and 6 rms., spl., 949 Lawrence-av.$45-$50
7 rms., 2 baths, cor. apt., 4759 Sheridan..$60
6 rms., spl., 5063 Kenmore-av.......$45-$50
Some ready to occupy. See agt. in each bldg.

CORNER BUILDING.

All outside rooms; in-a-dor beds; near steam rd., bus, st. car, L, churches, schools, and shopping dist.; 3½-5 room apts. available. Janitor on premises.
6964-78 Greenview. Reasonable rent.
SCHOENLANK & KIRSCHNER, INC.
1505 Morse-av. Sheldrake 8820.

4211-21 N. PAULINA—PAULINA ARMS. Large 4-5 rm. apts.; canvased walls, crystal fixtures, elec. dishwasher; $60-$90. 3933-43 JANSSEN-AV., 3-4-5 rooms, bedroom and in-a-dor, free refrig.; $32.50-$45. 854-56 GEORGE-ST., 3-4-5 rms., $25-$35. 5-6 rms., in Edge. and Ravenswd., $30-$40
O'Donnell & Co., 4840 Sheridan. Lon. 1558.

OLD ENGLISH

atmosphere in an ultra-modern bldg. Colored tile bath and fixtures, firepl., Craftex walls, pantries, ample closet space. 3-4-5 rooms $45 up. 1519-27 Farwell-av.
SCHOENLANK & KIRSCHNER, INC.
1505 Morse-av. Shel. 8820.

4035 SOUTHPORT-AV.

2-3-4 and 5 rms., well planned, modern apts.; all outside rms.; refrig.; $25 to $35 rental. Agent on premises or call
E. E. Stults Realty Co. Bit. 4040.

3-4 ROOMS, $32.50 UP.

7618-26 Eastlake-terrace, one block east of Sheridan-rd.; inador beds; electric refrigeration; splendid transportation. Agent on premises. Phone Rogers Park 9605.

S. E. Cor. Foster-Lincoln-st.

2-3-4 rooms, free gas, in-a-dor bed, elec. refrig., newly decor., $25 up. Agt. at bldg. McMENEMY, INC. DEARBORN 0100.

76 EAST WALTON-PL.

Smart town home, 6 rooms, 2 baths, fireplace; garden. Also small apt. Near Drake

1633-39 NORTH SHORE.

2-3½ rms.; all front apts.; large, light rms. closets; elec. refrig. See janitor on prem.

4746 N. SACRAMENTO-AV.

At Lawrence-av., 3-4 rms., modern; elec refrig.; exc. tr.; $30 up. Janitor on prem.

1206-20 JARVIS—3½-4 RMS. LAKE APTS.; 3 cedar clos. in each; beau. appointed; col. tile baths; pri. beach. Also 5 rm. lobby apt. Gentiles. Owner management. Rog. Pk. 4825.

2-3-4 RMS., $32.50 UP.

2500 N. at Lincoln Park. Unusual values. Carpeted apts. 444 Roslyn-pl. Wabash 2637.

NR. BELMONT AND BROADWAY—3117 Abbott-ct.; 3 and 4 rms.; in-a-dor bed, tile bath and sch., elec. refrig.; low rent.

COR. BUILDING. KITCHENETTE—$30; outside rms.; elec. refrig., gas free; bus-car at door. 1157 Diversey-pkwy.

506-18 DEMING-PL.—ATTRAC. 3-4 ROOMS; reas. rent; good trans. Manager in bldg.

SMALL APTS.—RENT REASONABLE.
6 AND 8 EAST ELM-ST.

TO RENT—APARTMENTS.

NORTH.

General List.

ROSS & BROWNE

[919 N. MICHIGAN-AV. Whitehall 7373.]

Offers

1242 LAKE SHORE-DR.

Six room apartments available at greatly reduced rentals. Also eight room units available at attractive rentals. "1242" combines the ultimate in location, with the ideal in apartment homes. Perfectly situated with living room overlooking Michigan-blvd. and the lake. The bedrooms overlook quiet Stone-st.

257 E. Delaware-pl.

9 room apartment home, with 3 baths. Each apartment occupies an entire floor. Building is so situated to assure you full light, and air on all sides. Rental $250 per month.

222 E. Delaware-pl.

Located between Michigan-av. and Lake Shore-dr. Spacious living rooms with wood-burning fireplaces. Exceptionally attractive, and rooms are conveniently arranged. 10 rooms with 4 baths. Rentals reduced to $175 per month.

70 E. Walton-pl.

4 rooms, well arranged, with wood-burning fireplaces. Elevator and doorman service. Will decorate to suit your individual taste. Located just off Michigan-av. Rental $90 month.

219 Lake Shore-dr.

A most unusual value in lovely apartments. 5 room units with 2 baths. Perfectly appointed, spacious rooms. Each apartment has a sweeping panoramic view of the lake, park and far North Side. Rentals, $150 up.

6101 Sheridan-rd.

Beautiful Park Edgewater Apts. overlooking Sheridan-rd. and on the lake. Spacious, carpeted rooms. Large living room with in-a-dor bed. Colored tile baths. 2½ rooms from $65 per month. Larger apartments also available. Duplex penthouse, 8 rooms, 4 baths, $200.

900 N. Michigan-av.

6 room duplex apartments. Beautifully appointed, wood burning fireplaces. Rentals from $200. Restricted tenancy. Maid service on call. Smaller units available, furnished or unfurnished, as low as $100.

5510 Sheridan-rd.

8 large rooms with 4 baths, delightfully arranged. A master bedroom and 1 maid's room. North, west and east exposures. Beautiful view of lake and shore line. An unusually attractive apartment home. Only $190 per month.

Representative at the above buildings will gladly show the apartments.

Parker & Finney, Inc.

38 S. DEARBORN-ST. RANDOLPH 3081.

1 ROOM.

1701 North Shore-av.; G. E. Ref.....$20.00

3 ROOMS.

5551 N. Spaulding; G. E. ref.; inador 32.50
2705 Arthur-av.; elec. ref., inador.... 30.00
7208 Hilldale-av.; free refrig., inador, possess. Oct. 1st.................. 32.50

4 ROOMS.

7226 N. Clark-st.; free refrig.......... 32.50
5138 Glenwood-av.; elec. refrig......... 40.00
6415 N. Richmond-st.; inador, free refrigeration sun parlor.......... 35.00

5 ROOMS.

902 Airdrie; new deco., G. E. ref.... 37.50
630 Aldine-av.; encl. porch, elec. refriger., possess. Oct. 1st........ 50.00
947 Windsor-av.; G. E. refrig., newly decorated 37.50

6 ROOMS.

4666 Broadway; new deco., corner.... 37.50
4545 Sheridan-rd.; elec. refrig........ 45.00
4215 Sheridan-rd.; 2 baths, elec. ref.. Reas.
4319 Irving Park-blvd. 35.00

NOW LEASING

TEN WEST ELM

New 20-Story Building. 1100 North.
BLOCK TO DRIVE AND BEACH.

2-3½-4½ Room Apartments.

UNFURNISHED.

All apartments feature a reception hall, large living room with in-a-dor bed, dinette, full size kitchen, large dressing closet with wardrobe, large closets and linen cabinets, canvassed walls, and carpeted floors.
Typical room sizes: Living room, 14x20; dinette, 7½x10½; bedroom, 13½x17.

2-ROOM APARTMENTS...............$50 UP
3½ ROOMS [1 BEDROOM]............$65 UP
4½ ROOMS [2 BEDROOMS]........$100 UP

DRAPER & KRAMER, INC.

MANAGEMENT.

Resident Manager. Whitehall 5121.

3520

LAKE SHORE DRIVE

AMAZING VALUES IN
ATTRACTIVE APTS.

Overlooking Belmont Harbor

3-4-5 ROOM UNITS
Furnished and Unfurnished.

AGENT ON PREMISES.
BITTERSWEET 3722.

5050
SHERIDAN

FOR OCTOBER 1.

A 1½ Room Apt. at $35.

The living room is 11x20, with twin inador beds, and the kitchen will accommodate your breakfast set.

24 hr. switchboard; free gas, light, refrigeration and carpeting. All trans.

NEAR NORTH SIDE

Do you like fireplaces and the room and comfort of studios and apartments in nice old fashioned buildings? Or a modern little bungalow in a quaint little slate paved court? All south of Chicago-av. where you can walk to the loop almost as quickly as you can ride and get home quickly at night with a full evening before you? Then come and see us. Some are furnished. Also shop space.
COOK ESTATE.
161 E. Erie-st. Superior 2875.

SACRIFICING LEASE

50% LOSS.
5510 SHERIDAN ROAD.

12th floor, beautiful view of lake; facing Edgewater Beach apts.; beautiful 8 room apt., living room 16x26 ft. with gallery, dining room 14x20 ft.; modern kitchen, pantry, breakfast room, 4 master bedrooms, 3 baths and maid's room with bath. Call Mr. Handtmann, Lawndale 1000, or write 2558 W. 16th.

Ravenswood's Finest

3 AND 4 ROOMS.

4510-18 N. PAULINA-ST. Beautiful new bldg. Ultra modern apts. Canvased walls, arched doors, porcelain tile baths with shower. Roller beds. Spacious and light. Electric refr. Resid. section. Steam, L, surf. transp. Incomparable in every way. $45-$55. See Mr. Tavenner, or Longbeach 1856.

3-4 ROOMS, DE LUXE.

KENILWORTH GARDENS APTS.

1649 TOUHY-AV. Beautiful new English bldg. Very spacious. Ultra-modern apt. Canvased walls, colored tile bath with shower. Incinerator. Outstanding among finer apartments. All transp. $50 up. Rog. Pk. 1855.

3½-4 ROOMS, $32.50-$40.

1425 Chase, heart of Rogers Pk.; light, airy; near all conveniences. Janitor or

RAYMOND REALTY CO.,

1569 Howard-st. Briargate 1668.

2 AND 4 ROOMS.

4501 N. Winchester-av., cor. apt.; all outside rms.; refrig.; mod. bldg., quiet neighborhood; reasonable rent; ideal for schools, trans. and churches. Agent on prem. or call E. E. Stults Realty Co. Bit. 4040.

3-4 ROOMS, $35 UP.

Modern bldg. Attractive apts. Tile baths, showers. Fireplace. Free ref. Splendid, convenient location. See Mrs Hudson, 918-28 AINSLIE-ST. Longbeach 1855.

3½-4 RMS.—VERY REAS.

6923 Wayne-av.; mod. large apt.; fine loc., 1 block from L, in-a-dor, 3 large closets. CAPITAL CO., Dearborn 8714.

5207 WAYNE-AV.

Lovely new mod. 3½ rm. apt.; lrg. liv. rm., bedrm., din., kit., roll. bd., Craftex walls, tile bath; reas. Near Edgewater Beach.

2343 ROSEMONT—3½ RMS., $27.50; 4 rms., $37.50. Electrolux refrig. Agt. on prem. Randolph 3477.

ATTRACT. 3½-4 RM. APTS., SUN PARL.; nr. Lincoln Pk.; elec. refrig.; excel. trans.; immediate poss.; $35-$45. 630¼ Cornelia-av.

1218 VICTOR—2-3 ROOMS, $28 UP; COR. 1065 Thorndale, 5-6 lg. airy rms., $52.50.

3-4 RM. APTS.—FREE FRIGIDAIRE, LGT., Gas; reasonable rent. 4441 N. Damen-av.

REAL BARG.—2728 HAMPDEN-CT., NR. Linc. Pk.; 9 rms., 3 bths.; 1st-3d; $115.

7621 EASTLAKE TERR.—PRIV. BEACH; 3½ rms., $40; owner; 4½ rms., $55; subls.

TO RENT—APARTMENTS.

NORTH.

General List.

431 OAKDALE

7 Rooms, 3 Baths.

Extra large rooms, light on three sides, 15th floor, beautiful view of lake and Lincoln Park.

4 Rooms, 1 Bath.

5 Rooms, 2 Baths.

431 Oakdale Avenue is a modern 15 story apartment building with light, airy apartments that have cross ventilation. The rooms are extra sized with canvased walls. Dish washer and other fine appointments. Reasonable rentals. Agent on premises. Building telephone Lake View 5562.

CASA BONITA APTS.

At 7340-50 Ridge-blvd. Choice 4 rooms; two 5 room apartments. Canvas walls. The building maintains a swimming pool and handball courts. Reduced rentals. Manager at Briargate 5727.

609 STRATFORD-PL.

One 5 room, 2 bath apt.; three 6 room, 3 bath apts. as high as eighth floor. Modern elevator building. $100 up.
200 E. PEARSON-ST. Gold Coast district. Fireproof elev. bldg. Corner, 6 lge. light rms., wood fireplace. Elect. refrig. Moderate rentals. Open for inspection.
1353 N. STATE-ST. 6 lge., light rms., 2 baths. Immediate possession.
322 BELDEN-AV. At park. 6 large rms., 2 baths, shower stall; wood fireplace; elec. refrig. Modern and complete in every detail. Open for inspection.
522-24 BRIAR-PL. N. E. cor. Cambridge-av. Close to Sheridan-rd. 7 rms., 3 baths, 6 rooms, 2 baths. Fireplace, elec. refrig. Janitor at building will show.
425 OAKDALE-AV. 2d floor. Residential, 3 apt. bldg. 7 light rms., 2 baths, 2 porches. Refrigeration. Open for inspection.
442 ALDINE-AV. 1st floor. 7 rms., 2 baths, 2 porches, refrigeration; sublease. Immediate possession. Reasonable rental.
3018 SHERIDAN-RD. 7 lge., light rms., 3 baths, extra lav., large screened porch, refrig.
845 GRACE-ST. Mod. 6 rms. Refrig., lge. screened porch. Newly dec. Reasonable rental.
58 E. WALTON-PL. Close to Drake Hotel, 5 rms. and bath. Steam heat, elect. light; reasonable rental.
We have a large selection of apartments and houses on the near North Side and Lake View district. Mrs. Lorenz or Mrs. Rankin.

Paul Steinbrecher & Co.

7 S. DEARBORN-ST. CENTRAL 4984.

1400

Lake Shore Drive

"On the Sunny Corner of Schiller-st." with a SERVICE including 24 hours clerk and telephone switchboard service, direct telephone line to garage and drug store, a receiving room, bridge club, etc., with convenient special services which you pay for only if you use—for example, our excellent dining room, commissary, beauty parlor, barber shop, rental library, gift shop, dress shop, valet, maid, and houseman service.

2 TO 6 ROOMS

$55 UP UNFURNISHED

Rentals include gas, light, and refrig.
FURTHER DETAILS UPON REQUEST.

Elmer A. Claar & Co., Agents.

WHITEHALL 4180.

550 ALDINE-AV.

3, 4 AND 5 ROOM APTS.
Excel. loc. and transp. Reduced rentals.

One, Two, and Three Rooms.

Seeing Chicago . . . .

from a new point of view. It's wonderful here. No obstruction of light and air. New 12 story building. Delightful roof garden. Colonial lobby. Large 2½ rooms, including living room, all metal kitchenette, inador bed, colored tile bath, and bedroom; all floors carpeted. Priced from $45, including gas, light, and refrigeration.

910 LAWRENCE APTS.

"OVERLOOKING THE LAKE."
LONGBEACH 7823.

LIVE ON THE LAKE.

Beautiful shore line view from all windows of a 3 room carpeted apartment. Elevator bldg. Modern and convenient. Rental includes gas, light, refrig., and window washing. Near all transp. Also 1 and 2 rm. desirable apartments.

LOYOLA BEACH APTS.

1000 LOYOLA-AV. RESIDENT MGR.

2 ROOMS, ONLY $27.50.

THE CHESTERFIELD

Exclusive apartment homes in fine old residential district; large rooms, refrigeration, showers; convenient "L" surface, near shops, church, schools. Agent on prem. 4225-35 N. Paulina. Or call INTERSTATE MANAGEMENT CORP., 100 N. La Salle-st. Randolph 2566.

2-3 Room Apts., $45 Up

Free gas, light, and refrigeration. Complete hotel service available. Bus at door.

244 E. PEARSON

OVERLOOKING THE LAKE.
SUPERIOR 4701.

3½ ROOMS—$35.

ONE BLOCK TO LAKE.
MODERNIZED APTS.

New stoves and elec. refrig. Newly decorated thruout. 1 blk. N. of Montrose, 1 blk. E. of Sheridan-rd. See janitor.

845 GALT.

434 WELLINGTON.

1-2-3 bedroom apts., incl. light, gas, refrig., carpeted floors; new 8 story building.

Rents Greatly Reduced.

QUIET residential bldg., just off the drive. Selected tenants; maid serv. avail. Bit. 1018.

2 RM. KITNTS., $25-$27.50.
3 RM. KITNTS., $35-$37.50.

1 block to L and lake; free refrigeration. 1367 Greenleaf-av. Briargate 1245.

2-3 ROOMS, $30 UP.

4434-44 N. Damen-av. New bldg. Free elec. refrig., inador beds, beau. decorated; Kitchen Md. cabinets; 2 blks. L. Agt. on prem.
SCHOENLANK & KIRSCHNER, INC.
1505 Morse-av. Sheldrake 8820.

BEACON MANOR,

4600-4608 BEACON-ST.

1-2-3 room apts.; excell. loc., transp. and shopping facilities; reas. rental. Modern and newly decorated; manager on premises.

863 Buena-av.—Low Rent.

Beau. 2-3 rooms, canv. walls, tile baths, showers; resid. neigh.; nr. lake, golf course, outer drive. Every transp. Bittersweet 6568.

2½-3½ ROOMS, $30-$40.

840 Ainslie-st. Fine bldg., newly decorated throughout. Free refrig. Adjoining park Overlooking the lake. Agent on premises.

Walking Distance to Loop.

1, 2 and 3 rm. kit. apts. in modern bldg. Elevator service. Furn. or unfurn., $40 to $70. 720 N. WABASH-AV. SUPERIOR 9847.

3917-27 FRONTIER-AV.

4000 north, near Lake Shore-dr. 2 rooms, tile bath, in-a-dor, $35. John J. Ready & Co., 4001 Sheridan.

628-34 ROSCOE.

2½ and 3½ rooms, large and light, in-a-dor beds, elec. refrig.; $25 up; all transp. McMENEMY, INC. DEARBORN 0100.

2-3 Rms.—Free Gas, $30 Up.

Refrig., painted walls, one or two in-adors, outside rooms, good transportation. 4646 MAGNOLIA-AV.

3 Rms., $40-$45; New Bldg.

Bedrm., kit., dinette, lg. cabinets; tile bath, shower; in-a-dor; free gas, light, refrig.; elev.; near Cub park, lake. 3449 Elaine-pl.

ONLY ONE LEFT.

3 rms., 2d fl.; liv. rm. with inador, dining rm. and kitchen, only $30. 1339 Ardmore.

828 SUNNYSIDE-AV.

Large 2 room apts.; electric refrig., reas. See jan. on prem. or call Longbeach 9527.

BEAUTIFUL SMALL APTS.

1 and 2 rooms, unfurnished; large rooms; new bldg. 1227 Diversey-pkwy. See janitor.

677-85 WRIGHTWOOD-AV.

2½ rm. front kithnt. apt.; elec. refrg. $35; ½ bl. to Clark-st. car. Agent on prem.

1-2-3 RMS., $20 TO $35.

5643 Ridge-av., cor. Magnolia, 1 blk. Bryn Mawr L. Bedrm. and inador bed. Long. 9820.

3 Rms., Nr. Lincoln Park.

Bedrm., liv. rm., dinette, kit., large closets. Frig., $27.50-$30. Ex. tran. 334 Garfield-av.

3 ROOMS, 2 INADOR BEDS, EXCELLENT location; $30 per month. 925-35 Cornelia-av. Phone Lake View 9267.

3944 ROKEBY-ST.—3 ROOMS, $30; FREE refrigeration; 1 block to Sheridan "L," surface cars, and bus. L. V. 0330.

DAMEN, N. 5021—MODERN 2 ROOMS; IN-a-dor bed; electric refrig.; free gas; good trans. Reasonable rent. Longbeach 6526.

CEDAR, E., 70—3 CHARMING RMS.; splendid view of lake; fireplace; lge. closets.; gas, lt., refr. incl.; $70; ideal for two.

NEW AINSLIE APTS., 1062 AINSLIE. 3 rm., sun par., electric refrig.; modern. All transportations. Phone Longbeach 5780.

3 ROOM APT.—BEDROOM; NEAR LAKE; good transportation; $28.50 to responsible people only. 913 Sunnyside-av.

445 ST. JAMES-PL., AT LINC. PK.—3 R. and kitnt., free refrig. 15 min. to loop

160 E. SUPERIOR—LARGE, LIGHT STUDIO apts. Open for inspection.

TO RENT—APARTMENTS.

NORTH.

One, Two, and Three Rooms.

What's Back of It?

The difference is immediately apparent. Cottage windows, flooded with sunlight and unbelievably fine view of the Saddle and Cycle club, Lake Michigan and the park extension. You'll be thrilled. Bay windows in the living rm., carpeted floors; tile bath, gas, light, refrig.; large reception hall; 24 hour elev. and switchboard service; maids available; garage and parking; near all trans.; direct wires to best shops.
ONE BLOCK TO BEACH.

2-2½-3 Rms.—Reasonable.

5240 Sheridan-rd.

Live Better
and More Economically.

1-2 Rooms, $25-$32.50.

Modern, attractively landscaped, fireproof building. Newly decorated apts., with canvased walls, large dressing rooms. Electric refrig. ½ blk. bus, 2 blks. shops, st. car, Lincoln Pk. Agent at building.
LINCOLN 1854.

2740-52 Hampden-ct.

Baird & Warner,
644 N. MICHIGAN-AV. SUPERIOR 1855.

517 Oakdale-av.

2 ROOMS, FROM $40.

Large living room, dinette, full size kitchen, with large stove and sink. Rental includes gas, light, elec. refrig. and carpeted floors.
MRS. FRITSCH. BITTERSWEET 3430.

COCHRAN & McCLUER CO.,

ESTABLISHED 1881.
40 N. DEARBORN. CENTRAL 0930.

1140 N. LA SALLE

1½-2-2½ Room Apts.,
$29 UP

Investigate Our New Plan of Furnishing.

Which permits one to own a complete set of our new modern furniture by paying a small additional sum monthly.
FREE GAS AND REFRIGERATION.
8 STORY BLDG., 24 HR. SWITCHBOARD.
JOHN T. WHEELER & CO. LIN. 5900.

EDGEWATER MANOR

5434 KENMORE-AV.

2 Large Rooms, $25 Up.

All rooms are light; rental includes gas and refrig. Conveniently located to shopping center, elev., surf. lines and bus.
MR. BAUMGARTNER. EDGEWATER 2701.

COCHRAN & McCLUER CO.

ESTABLISHED 1881.
40 N. DEARBORN. CENTRAL 0930.

415 Fullerton-pkwy.

OPPOSITE LINCOLN PARK.
2-2½-3 ROOMS, $47.50 UP.
18 story bldg.; 24 hour elevator service. Free gas and refrigeration; parquet floors. Spacious closets; excellently maintained.
PETER F. REYNOLDS. LINCOLN 1518.

Four, Five, Six Rooms, and Larger.

5 ROOMS, $55

1947 Birchwood; large rooms, loads of closets, sleep. porch. For inspection call

RAYMOND REALTY CO.,

1569 Howard-st. Briargate 1668.

4-5-6 ROOM APTS.

NOW AVAILABLE. MODERN DECORATING, G. E. refrig., large yard, well maintained bldg. Resident janitor and agent. 1½ blocks to L. $30 to $42.50. 1038 Center-st. IRVIN JACOBS & CO. RANDOLPH 2350.

450 WRIGHTWOOD.

Unusually attractive 6 rm. apt. 2 baths. NEW NEO-ANGLE TUB. NEW TILE walls, private porch. 1st and 2d floors available. IRVIN JACOBS & CO. RANDOLPH 2350.

850 MARGATE TERRACE.

7 rooms, 2 baths, $85, including garage; beautifully decorated; overlooking new outer drive and lake.
McMENEMY, INC. DEARBORN 0100.

535 WELLINGTON-AV.

Near the Drive. 4½ rooms; extra large living rooms; free gas, refrigeration; good transportation, $60. Longbeach 8833.

3920 LAKE SHORE

High grade 8 rm., 3 baths, attractively arranged apts.; facing park and lake; must see to appreciate. Reas. rentals. L. V. 0101.

4-5 ROOMS, $45-$60.

1808 FARWELL-AV. Modern, beautiful apts. Canvased walls, tile baths, Fireplace; many unusual features. C. & N. W., bus, st. car transp. Rog. Pk. 1855.

4-5 SPACIOUS ROOMS.

Modern bldg. Free refrig. and gas. ½ block to lake. Reasonable rental. See agent, 7221 Sheridan-rd. Rogers Park 6360.

Devon-Western Section.

4 rooms, de luxe, tile bath and kitchen, canvased walls, arched doorways; $52.50. JACOBS & JACOBS, INC., 2750 DEVON-AV.

VERY LGE. DE LUXE APT.

5 bedrms., 3 baths. Agent on prem. Sun. 5718 N. KENMORE-AV.
IRVIN JACOBS & CO. RAND. 2350.

6 RMS., 2 BATHS, $65 UP.

ALSO 5 ROOMS, 2 BATHS, $55.
Refrig.; beau. dec.; lake; transp.
5057 SHERIDAN. JANITOR OR CENT.6610.

5540 KENMORE-AV.—
6 large modern rooms, tile bath and kit., extra lavatory, refrig.; reas. Agent on prem.
WALTER E. CARLSON.
2154 Devon-av. Rogers Park 3468.

5627 WAYNE-AV. ROG. PK. 7338.
5 rms., 5 closets, 2 private porches.
1st floor; newly decorated; ready to move in; near L sta., str. cars, schools.
YOUR BARAIN AT $42.50.

6 RMS., $47.50.

Sun par., gl. pch., lt., stm., Frigid.; walk. dst. New Lane Tech. 3522Bosworth.Gra.4570

1225 CHASE-AV.

4-5 rooms; ideal apartments overlooking park and lake. Owner management.

4736 BEACON-ST.—4 LARGE RMS., SUN parlor, $35. 6430 N. Francisco, 5 rms., free refrig., $42.50.
Westman Realty Co., 1544 Morse. Hol. 2424.

1120 LAKE SHORE DRIVE.

5 beautiful rooms, 2 baths, overlooking lake; all outside exposure. Apt. 16 A.

5 ROOMS, 6960 N. ASHLAND-BLVD.—NEW bldg., mod. conv., arch doorways, canvass walls, tile baths, lge. spacious rms.; 2 blks. L, 3 blks. lake, 2 blks. surf.; reas.

BEAUT. 6 RM. APT — DEVON-WESTERN sect.; canv. walls, cedar clos., 2 baths & kitch. tile; free refrig. & gar.; bkfst. rm.; pos. Oct. 1; $75. Gentiles. 6042 N. Oakley.

WONDERFUL VALUE.

HOMELIKE 3½ ROOM APT.
PRICED TO RENT. 2724 LUNT-AV.

5 Rms., Canvased, $45 Up.

Free refrigeration, newly decorated, tile bath. 1626 Sherwin-av. Ran. 5004.

6 Rooms, 2 Baths.

Screen porch, yard; 6 apt. bldg., $72.50; nr. lake; all tran. 1633 Estes-av. R. Pk.2218

5-6 RMS., BEAU., LIGHT, SLEEPING PCH., private yard, shwr.; excel. layout; all trans. Modern. 731 Addison-st.

7021 SHERIDAN-RD.—4 ROOMS, $38 UP; 5 rm. apt., reas.; newly decorated, attractive apts. Near lake, beach, bus, and L.

6-7 RMS., 2-3 BATHS, STALL SHOWER, porch; nr. Drake hotel; modern, dignified hms. $85-$125. Call Sup. 9859 or Ran. 4193.

ATTRACT. 5-6-7 RM. APTS.; 2 & 3 TILE baths. Free ref.; high grade bldg. 2910 Pine Grove. Albin J. Liepold, Inc. Div. 4771.

ATTRAC. 5 RM. APT.—2 BATHS; OPPOSITE park; refrig.; gd. trans.; reas. Gentiles. 3638 Lake Shore-dr. Lake View 10057.

BEAUTIFUL APT.—8 RMS., 3 SUN PAR., 3 baths; on the lake. Heated garage, boathouse. Sacrifice. Address P J 505, Tribune.

7 LARGE ROOMS, 2 BATHS, SUN PARlor. Light all around; near stores, theaters, and all trains. 4642 Malden-st.

1330 BIRCHWOOD — OVERLOOKS LAKE, nr. Sheridan-rd.; attract. 5 rms., 2 baths, sun parlor; near L, bus. Rogers Park 0541.

5 ROOMS—LARGE, LIGHT; ELECTRIC REfrigeration; $45 month. 3741 Broadway [not on car line]. Phone Lake View 9267.

4 LARGE ATTRACT. RMS.—EL. REFR.; new bldg.; imm. poss., $35. 1331 Addison.

5 RMS.—MOD. TILE BATH, DEVON-Western section, $42.50. Edgewater 4953.

6442 N. CLAREMONT—4-5 ROOMS, $35 UP. SEE AGENT ON PREMISES.

1356 THORNDALE—5 LG. R., S. P., 2D, DEC. to suit, nr. high schl., L, $52.50. Ran. 3477.

4 RMS., $35; FRIG., NEW STOVE; CORner apt. 2457 Leland-av. Agent on prem.

836 WRIGHTWOOD—5 AND 6 RMS., STEAM heat; refr.; near L; dec. to suit. Ran.9121.

5859 MAGNOLIA—BEAUT. 6 RM. APT., sun porch, 2d fl.; refr.; reas. Ran. 9121.

6 RM. FLAT—HEATED; $32.50. 4545 Greenview-av., near Wilson.

— — 4 RMS., INADOR, ELEC. REFRIG., 4420 Greenview. $37.50 up.

APT. SUITABLE FOR LARGE FAMILY; 7 rooms. 1159 N. State.

4215 N. CAMPBELL-AV.—4 RMS. AND BED.; mod. lt.; 2d fl.; $37.50; worth it. See them.

NICE 6 RM. APT., NEWER BLDG., $50. 4407 N. Winchester-av. Longbeach 2645.

4 RMS.—LIGHT, LARGE; 2D FLR.; ELEC. refrig.; exc. trans. 1518 Addison-st.

(Continued on following page.)

TO RENT—APARTMENTS.

(Continued from preceding page.)

NORTH.

Four, Five, Six Rooms, and Larger.

HOGAN & FARWELL

664 N. Michigan-av.
Whitehall 4560.

Secure our complete list of the most desirable apartment homes for rent.

1366 N. DEARBORN
6 ROOMS—3 BATHS.
High grade fireproof building – view of lake. Also one apt. with large living room, bedroom and kitchen.

1320 N. STATE-ST.
7-8 ROOMS.
Duplex apartments with two story living rooms.

233 E. WALTON-PL.
12 ROOMS.
Overlooking the lake and adjoining Lake Shore-Drive.

73 E. ELM-ST.
4-5 ROOMS.
Adjoining Lake Shore-Drive.

3500 LAKE SHORE-DR.
6, 7, AND 14 ROOMS
Overlooking Yacht Harbor.

ATTRACTIVE RENTALS

Representatives at Buildings.

4 ROOMS.
1 BLK. DRAKE HOTEL.
Fireproof bldg. Unusual apt. 25 ft. combined living and dining rooms. Bedroom and inside maid's rm. Spacious throughout. $70. Also 4 rm. apt. with separate dining rm. Superior 1855.

4-5-6 ROOMS, $40 UP.
4178-94 CLARENDON-AV. Very attractive, spacious apts. in high grade bldg. bordering exclusive res. section. Uniquely arranged. Modern in every detail. 6 rooms have 2 baths. 1 blk. Lincoln Pk. 2 blks. Broadway transp., shops. Longbeach 1855.

5 ROOMS, $35.
948 OAKDALE-AV. One apt. is corner unit and has inador bed. All apts. are extremely large, well arranged. Electric refrig. Excellent location, near L, street car, shops. Longbeach 1855.

BRAND NEW APTS., $30 UP
4-5 rooms; not just redecorated but completely rebuilt; new G. E. refrig., ample closet and cabinet space. Light, airy, beau. court; nr. all trans.; 2 blks. Lincoln Park. 4231 Broadway. Agt. on premises. Bit. 6798.

N. E. COR. BIRCHWOOD AND GREENVIEW.
Large, light 4 room apts.; near lake; excellent transportation; Oct. 1; refrigeration; reasonable. Agent on premises.

4 ROOMS, $32.50-$35.
5208 N. LEAVITT-ST. Attractive outside apt., quite large and modern. Free refrig. 1½ blks. to Western-Lincoln dist. on shady st. Longbeach 1856.

4-5 ROOMS, NEAR LAKE.
1372 GREENLEAF-AV. Large rooms, attractively arranged. 4's have indador bed. Showers. Elev., bus transp. Bargain rentals, $47.50 up. Rog. Pk. 1855.

4 Rs., Inador, El. Ref., $32.50
7310-12 N. Morton-st.; large, bright rms., newly dec., kitch. cabinet; gar. space available; first class jan. serv. Agent on prem. or CAPITAL CO., Dearborn 8714.

1440 JARVIS-AV.—6 ROOMS, SUN PARLOR, 2 baths, east of "L" station.
1442 Jarvis-st., 5 rooms, sun parlor; immediate possession. H. W. Craxton & Co., 4723 Broadway. Longbeach 6622.

5 ROOMS, 1ST, $40.
Elec. refrig.; linoleum; pantry; inclosed yard; 1 blk. beach, 2 blks. elevated. 1207 MORSE-AV. Rogers Park 0204.

4874-80 N. ASHLAND-AV.
Large, light 4 and 5 room apts.; elec. refrigeration; newly decorated; reasonable. Agent on premises.

4735 DOVER-ST.
7 lge. outside rms., 2 baths, 2 sun porches. Elec. ref.; gd. trans.; private garage opt. Reas. rent. Tel. Longbeach 2255.

3½-4 ROOMS—$35-$42.50.
6201 Glenwood-av., cor. Granville. Very fine apts. Free refrig. Priv. rear porch. H. E. Vetter & Co., 4707 Broadway. Lon.7146

737-39 BROMPTON-AV.
5 large, beau. rms.; high grade apt.; French doors; ivory finish; reas. Grace. 0962.

2605 FARRAGUT-AV.
6 lge., lgt. rms., newly dec. ref., near public, parochial schools and car lines. $50.

3432-34 N. IRVING-AV.
5 rms., refrig., 2 blks. Lane Tech. Also Audubon Pub. school; bus, surf. transp. $40.

4950 WINCHESTER-AV.
6 rms., newly dec., stove ht., quiet street; brk. garage; good trans. Ring bell 1st flr.

BELOW THE MARKET.
6-7-8 rooms, east of Broadway. Decorate to suit. $50-$60. Inquire 561 Melrose.

7-8 Rms., Refrig., $45-$50.
Extra lav. Real buy for large family. 665 CORNELIA. JANITOR OR CENT. 6610.

THE PATTINGTON, 700 IRVING PARK-blvd.—4-5-6 rooms, $58 to $63; 1 and 2 baths; canvased walls, fireplace, playground; block to drive. Lake View 6480.

7 ROOM BUNGALOW FLATS IN MODERN, high class bldg.; all large, light rooms [illegible]

[illegible]

5 Rs., New Dec., Set in Tubs.

[illegible]

TO RENT—APARTMENTS.

NORTH.

Four, Five, Six Rooms, and Larger.

BURT R. KIELY

4202 Broadway at Buena
TELEPHONE WELLINGTON 3460.

5 ROOMS.
702 GORDON-TERR. [4160 N.]
Just off new drive and park. Quiet residential street, one of the finest 5 rm. apts. in city. Modern in every detail. $70.

6 RMS., 2 BATHS.
4164 LAKE SHORE-DR.
Overlooking lake and park, one of the newer bldgs., with all modern conveniences. An ideal apartment home. $100.

7 RMS., 2 BATHS.
902 MARGATE-TERR. [4930 N.].
In high grade 6 apt. bldg., just off new park and drive.
909 WINONA-AV. [5100 N.].
Overlooking new drive and park. Spacious rooms, decorated in latest mode, sun parlor, and private rear porch. $80.

8 RMS., 3 BATHS.
706 JUNIOR-TERR. [4300 N.].
Beautiful 2d floor apt. in modern 3 apt. bldg., near park and lake. Completely redecorated. $150.

707 JUNIOR TERRACE
JUST OFF DRIVE AND PARK.
8 Room Apts.—1 to a floor.
13 Story Bldg.—4 exposures.
Garage in Bldg.
Rentals $150 up. Fra. 0353.

On Lake Shore Drive
4 Rooms from $65.
5 Rooms from $85.
Restricted Co-op. Building.
Attractive fireproof bldg., overlooking Lincoln Pk. and lake; 3600 North. Large, newly dec. apts., newly refinished floors. Sou. expos. all apts. LAKE VIEW 10057.

5-6-7 ROOMS.
GEORGIAN COURT APTS.
Opposite Lincoln Park.
1710-34 N. La Salle.
Newly remodeled; refrig. $55-$75.
D. F. Crilly & Co.
RENTING OFFICE.
1706 N. Wells-st. Lincoln 5732.

If You Want Convenience
Don't overlook these apts. ½ blk. to L. 2 surface lines, 2 short blks. to Western and Lincoln shopping dist. G. E. refrig. Fireplace with bookcases in living room. Well laid out rooms. Agt. on prem. Reasonable rental.
4-5 ROOMS, SUN PARLOR.
2352 WILSON-AV.

455 BELMONT.
4-5-6 ROOM APTS.
Exceptionally low rentals.
Very desirable apartments with electric refrigeration. Exc. transp., near schools, churches and shopping district. Agent on premises. Lakev. 6272.

7 Rooms, 2 Baths.
½ Blk. Lake Shore-dr.
ON NEAR N. SIDE. 2 wood burning fireplaces. High ceilings. Unusual possibilities for individualistic decorating scheme. $110. Superior 1855.

DE LUXE 4-5 ROOMS.
LOW RENTALS.
NEW BUILDING. LARGE ROOMS.
Extra rollaway bed, fireplace, many closets, electric refrigeration and gas free. Agent on premises. 2325 Farwell-av.

MODERN 4-5 ROOMS.
ATTRACTIVE NEW BUILDING.
1644 GREENLEAF. Craftex walls, tile baths, all modern appointments. Quiet district. $45 up. 2 blks. C. & N. W. 3 blks. L, ½ blk. bus. Rog. Pk. 1857.

Modern Building.
5-6-7 Rooms, from $77.50.
½ blk. Lake Shore-dr. Beautifully landscaped court. 2 and 3 baths. Electric ref. Incinerator. Wellington 1856.

2833 CAMBRIDGE-AV.
4 rooms, $45 and $55. All latest appointments. Rooms are large and light. Exc. location; close to Lincoln Pk. Agt. on prem. Ritchie Bond & Mtge. Co., 134 N. La Salle.

5129 SHERIDAN, 4 RMS.; REFRIG..$47.50
5301 Kenmore, 4-5 rms.; refrig.....$40 up
5259 Winthrop, 5 rms.; refrig........$42 up
5359 Kenmore, 5 rms.; refrig........$42 up
2208 Rosemont, 2 rms.; Eng. bsmt....$22.00
Janitor on prem. Longbeach 6955 or 0369.

520 ROSCOE-ST.
6 rooms, 2 baths, beautiful large rms.; in mod. 6 flat bldg., painted thruout; refrig.; 1 blk. to lake, bus, surface and "L."
E. E. Stults Realty Co. Bit. 4040.

3½-4 ROOMS, $35 UP.
4892 N. Ashland-av., cor. Ainslie-av. Inador beds, free gas, refrigeration. Agent on premises, or call C. Devos, Sunnyside 3995. H. E. Vetter & Co., 4707 Broadway. Lon. 7146.

6 ROOMS, $50.
900-08 Crescent-pl., 4110-12 Broadway. Elec. refrig.; very fine bldg. Agt. on prem. H. E. Vetter & Co., 4707 Broadway. Lon. 7146.

MODERN 6 RMS.
Large light rms., glazed porch, G. E. refrig.; near L and surface; reas. 1456 Edgewater-av. 5700½ north.

EXTREMELY LARGE 5 OR 6 ROOM COR. apt.—Sun parlor, 2 baths, showers; G. E. refrig.; rear porch; few apts. in Chicago like these; restricted tenancy. Lon. 6955 or 0369. 5133 Sheridan, S. E. cor. Foster.

4 Rm. Apt.—1846 Berteau.
A vacancy in this building is most unusual. Large, light rooms..........$37.50
IRVIN JACOBS & CO. RANDOLPH 2350.

926-28 GLENGYLE-PL.
6 rms., 2 baths, sun pch., elec. refrig., newly decorated. 1st or 2d floor, $65.
WALTER E. CARLSON,
2154 Devon-av. Rogers Park 3468.

1507 GRANVILLE-AV.
5 rooms, all new and modern. Agent on premises or call Randolph 6171.

3740 PINE GROVE-AV.
4 and 5 room apts. Refrigeration, in-a-dor. Near lake. Reasonable rental.

4 Rm. Apt., Very Modern.
Hot w. ht., canv. walls, tile bath, showers; 2 blks. L, ½ bus; very reas. 4527 N. Paulina.

6-7 ROOMS, $50-$60.
Desirable apts.; G. E. refrig.; good transp. Res. mgr. S. E. cor. Sunnyside and Paulina.

3414-24 ELAINE-PL.
4-6 rms., $35-$50; elec. refrig.; 2 blocks Lincoln park; good trans. Agent on prem.

6 RMS., 2 BATHS, REFRIG.
Mod.; shwr.; blk. bus, Loyola L exp., sur.; nr. lk., schls.; imm. poss. 6322 Magnolia

5 OUTSIDE ROOMS
First floor; pantry, refrig., shower. Enc. fr. porch. 5412 WINTHROP. Cent. 6610

6 ROOMS, 2 BATHS.
Newly dec.; large closets, porch, yard; G. E. refrig. [illegible]

[illegible]

111 PRATT-BLVD.

[illegible]

TO RENT—APARTMENTS.

NORTH.

Four, Five, Six Rooms, and Larger.

210 EAST PEARSON

5 Rooms, 2 Baths, from $100
6 Rooms, 3 Baths, from $125
An outstanding Streeterville location, just east of Michigan Boulevard, with a view of the lake. The distinctive lobby and arrangement of rooms will please you.
MR. LINO. DELAWARE 2703.

Cochran & McCluer Co.
ESTABLISHED 1881.
40 N. DEARBORN. CENTRAL 0930.

1510-12 N. Dearborn-st.
7 ROOMS, 2 BATHS, $125.
EXCLUSIVE RESIDENTIAL SECTION. ½ BLOCK FROM LINCOLN PARK.
MR. LINO. DELAWARE 2703.
COCHRAN & McCLUER CO.
ESTABLISHED 1881.
40 N. DEARBORN. CENTRAL 0930.

SHORELEIGH APTS.
6334 Sheridan-rd.
Most unusual 6 room de luxe apts.; 2 baths, natural fireplace, [illegible] looking lake. [illegible]
JOHN C. BOWERS & CO.
4642 Broadway. Longbeach 8833.

510-34 Addison-st.
Sheridan-Addison Apts.
4 and 5 Rooms. Near Lake.
and park; all outside rms.; [illegible] beds, el. refrig. [illegible]

6 R[illegible]

4300 LAKE SHORE-DR.
Overlooking new section Lincoln Park.
Individual shower stalls.
Garage in building.
Every modern convenience.
See Mgr. or phone Bittersweet 6470.

NEAR ALL TRANS.
The L, Steam Rd., Bus, and Surface cars are all within a few blocks. Cor. bldg. 4 and 5 large rms. Some have linoleum. Fireplaces, ex. inadors. $40 up. Agt. on premises. 1849 Lunt-av. or
SCHOENLANK & KIRSCHNER, INC.
1505 Morse-av. Sheldrake 8820.

RAVENSWOOD.
Southeast corner Washtenaw and Ainslie; choice location; excellent transportation; near large shopping center; very desirable 5 room apt. in well kept building. Reasonable rental. See Mr. Proffer, agent on premises. 2657 Ainslie-st.

OH, MAGOSH! HERE'S CLASSY BARG.—701 Buena-av., 6 elegant rms., 3 bdrms., 2 tile ba., shower, recep. hall, firepl., but. pant., solarium, G. E. ref., canvas walls; will be newly decorated throughout; near lake, school, church, stores. The rent a mere bagatelle for this palatial home, $72.50. See at once; one of most beautiful apts. in Chgo.

HELP! HELP! "WHO WANTS THIS BARG?"
5 gorgeous big rms., fine res. dist., will be newly decorated throughout, 3 bdrms., slp. pch., also big frt. pch., bk. lge. fire pl., tile bath, shwr., big closets, el. ref., inlaid linol. in kitch.; garage; just like palatial home, nr. strs., schl., church; no fooling; biggest barg. in Chgo. See today. $50. 3536 Bosworth-av.

NEW BUILDING.
4-5 MODERN ROOMS.
Canvased walls, tile baths, showers, electric refrig. Very desirable. Near lake. All transp., shops. $45 up. 1429 FARWELL. Rog. Pk. 1855.

6 ROOMS, 2 BATHS.
Unusually fine apt.; large, light rooms; sun parlor, porch; low rental. $70.
844 GALT-AV. Agent on premises.
IRVIN JACOBS & CO. RANDOLPH 2350.

NOW—$30 UP!
843 CRESCENT-PL. Nr. Sheridan; 5 rms., inador bed, elec. refrig. newly dec.
5810 WAYNE-AV. 4 rms., light and airy. Janitor on prem. or Thos. D. Bell. Lon. 0489.

..........DON'T LOOK FURTHER..........
HERE IS THE IDEAL APT.
6 rms., canv. walls, arched doors, sun par., glzd. sl. pch., dble. plumbing; most reas. rentals. 930 Galt-av., 1 blk. N. of Montrose, just E. of Sheridan-rd., tran. Ph. Edg. 4166.

3739 PINE GROVE.
Beautiful 6 room apt. with 2 baths and priv. porch. NEW PLUMBING, FIXTURES. NEW TILE walls. Agent on premises.
IRVIN JACOBS & CO. RANDOLPH 2350.

849 WINDSOR
4 and 5 rms.; lge., spacious rms.; near all trans., shops; block from new Outer Drive, park. Will decorate. $30-$35.
Janitor will show, or call Whi. 6880.

BET YOU CAN'T BEAT THIS BARG.—6 rms., 1st apt., new 3 flat; very light cor. bldg.; all tile ba.; encl. pch.; nice neigh.; all very modern; like palatial home; garage and very reasonable rent. 2453 Arthur-av.

4731 MALDEN-ST.
Spacious 5 rm. apt.; well ventilated sun parlor, glazed porch; garage optional; ideal for children. Agent at building.
T. W. BUHMANN & SON, 2581 N. Clark-st.

5 LARGE OUTSIDE ROOMS.
Sun par., tile bath, shwrs.; glaz. and open porch; frigid.; quiet dist.; all trans.; shops. Unusually different. 3516 Greenview-av.

1655 WALLEN-AV.
4 and 5 rooms. G. E. refrig., newly decorated; low rentals. Agent at bldg.
McMENEMY, INC. DEARBORN 0100.

HURLBERT TOWERS.
Beautiful 5 rm. studio apts.; gas and refrig. free; near Indian Boundary park.
2558 FITCH-AV. SHELDRAKE 7057.

DELIGHTFUL 4 ROOM APT., NEAR ALL transp., shops, schools, park, and lake; G. E. refrig.; carpeted floors. Low rental.
J. WARD MARTIN, INC. WHI. 6880.

7031 RIDGE-BLVD.
5 lge. lgt. rms.; free refr.; 4 clos.; nr. school, tran.; agent on prem. Rog. Pk. 3345.

460-462 DEMING-PL.
5 extra lge., all light; 2 private porches; ½ blk. Lincoln Park; possession now.

1100 PRATT-BLVD.
2 rm. apt., 100 ft. from lake.........$27.50
IRVIN JACOBS & CO. RANDOLPH 2350.

1616-18 Juneway Terrace.
5 rooms; 1 block from lake; redec. to suit. Very reasonable rent.

STUDIO LIVING ROOM.
6 rms., 2 tile baths, canvased walls; reas. 7441 N. Hoyne-av., 1st and 3d. Shel. 0923.

4 AND 5 ROOMS—$38 UP.
WALKING DISTANCE TO LOOP.
36-38 E. Walton-pl. Wabash 2637.

6 Rms., Elec. Refrig., $47.50.
1648 Waveland, corner Paulina; light on 3 sides. Agent on premises.

4 Rm. Apt., 5454 Kenmore.
Large and light; enclosed porch...........$45
IRVIN JACOBS & CO., RANDOLPH 2350.

321 BELDEN-AV. AT LIN. PK.—4 RM. APT. 1 blk. north of Parker school; canvased and plastic walls; G. E. refrig.; colored plumbing; shower; chromium fixtures. CLARK.

5 ROOMS AND S. P.—ELEC. REFRIG. GD. location. Excellent transp. Low winter rates. Immed. poss. 553 Aldine-av.

4-6 RM. APTS. $35-$50. UNUSUALLY SPAcious, light. G. E. refrig. Will decorate thruout. Nr. schl., shops, all tran. Whi. 6880.

4 LARGE SUNLGT. RMS. WITH SHOWER, rollaway beds, refrig.; new bldg.; 2 blocks new Lane High school. 2408 Grace-st.

CHILD'S PARADISE—POSS. NOW; LARGE mod. 4 or 5 rm. apt., tile bath, rollaway, free refr., nr. trans. 2417 Fargo, high 1st.

931 ARGYLE-ST.—7 RMS., SUNPARLOR, back porch, 2 baths, $62.50. FIRST REALTY CO., 40 N. Dearborn. Central 5151.

DAMEN-AV., 4919—4 ROOMS; ELEC. REfrigeration; roomy, light; good trans.; modern. Reasonable. See janitor on premises.

1706 BRYON—6 ROOMS, SUN PARLOR and sleeping porch; steam heat, refrigeration; all outside rooms; all transportation.

5506 KENMORE—4 LGE. LGT. MOD. RMS. Free refr., shower, rollaway bed; best tr. See owner or janitor on premises.

4 ROOMS, SUN PARLOR, BEDROOM AND 2 inador beds, $37.50 per month. 925-35 Cornelia-av. Phone Lake View 9267.

5 ROOMS—FRIGIDAIRE, $35. 1000 DAKIN-st., at Sheridan L. Lake View 6480.

37-39 E. SCHILLER-ST., NR. DRIVE—9 R. 4 baths, $175. J. B. Waller, Lake V. 6480.

6 LGE. LT. RMS., SUN PARL., SCRND. pch., elec. refrig.; excel. tran. 1434 Olive.

5 RMS., MOD. 2 FLAT BRK., HOT WAT. ht., refr.; glas. rear por. 4824 N. Leavitt.

4701 WINTHROP—4 AND 5 RMS.; LIGHT; Frigidaire, $32-$38. Lake View 6480.

3917 ROKEBY, NR. SHERIDAN—4-5 RMS., $32.50-$39; elec. refrig. Lake View 6480.

3516 BROADWAY—4-5 ROOMS, $25 TO $30; steam heat. Lake View 6480.

ATTR. CORNER 4 RM. APT.; 2 BEDRMS., steam ht., refrig., newly dec. 1958 Byron.

665 WELLINGTON—6 RMS.; MOD.; HOT w.ht.; el. ref.; pr. pch.; ex. trans.L.V.3327.

FULLERTON-PKWY., 601—REDUC. RENT 5-6 lg. rms.; 2 bths.; refrig.; nr. Linc. Pk.

2104 ARTHUR—4 RMS.; TILE BATH AND kitch., 2d, $45; 3d, $42.50. Randolph 3477.

6134 N. WASHTENAW; CHOICE 5 RMS.; new bldg.; mod.; exc. loc.; barg.Rog. 5294

2820 SHERIDAN—8 RMS.; 2D OR 3D APT.; reas. rental. Sunnyside 9192

6 LG. RMS., 6 CLOSETS, TILE BTH., SHR., refg., gar.; trans., schl. 2429 Foster.

TO RENT—APARTMENTS.

NORTH.

Four, Five, Six Rooms, and Larger.

Marshall Field Garden Apartment Homes

ALL RENTS REDUCED!

[illegible]

in the Exclusive Belmont Harbor District.

444 BELMONT
OFF SHERIDAN-RD.

[illegible]

999 LAKE SHORE DRIVE 999
9 Rooms, 5 Baths.
A remarkable apartment in a fine building [illegible]

FIRST COME FIRST SERVED
A real value in 4 and 5 rm. apts. in the famously beautiful Patio building. $37.50 and up. Large, light, airy; elec. refrig.; transp.; all schools, convenient shopping. 1606 Granville-av. 1605 Thome-av.
B. F. WEBER CO.
6214 N. Clark-st. Sheldrake 1466.

BARGAINS—RENT NOW.
4-5 RMS., $27.50-$37.50
1144 Winona; refrig.; pantry; trans.; light.
4 rms., 4501 Dover; incl. sun porch; $40.
4 rs., 1453 Winnemac; dec. comp.; $42.50.
5 rms., 5000 Hermitage; sl. pch., 2d; $45.
5 rms., 5434 Glenwood, 2d; yard; $45.
SEE JANITOR OR CENTRAL 6610.

NEED 6 ROOMS?
See this beautiful 6 rm. and 2 bath apt., Sun parlor, priv. pch. Completely redecorated under supervision of interior decorator. Many attr. features; G. E. refrig.; new stove. If you want a different apt. see this one. Agt. on premises. 6957 Sheridan-rd.
SCHOENLANK & KIRSCHNER, INC.
1505 Morse-av. Sheldrake 8820.

6 Rooms, 3 Baths.
½ Blk. Yacht Harbor.
BRIAR-PL. Newest, most modern bldg. in district. Master bedrooms have south exposures, overlooking private yard. Spacious rooms. Incinerator. 2 blks. shopping, street car. $110. Well. 1855.

4 ROOMS, $40 PER MO.
Modern bldg.; lots of shrubbery, trees; lrg. rooms; Frigid.; showers; near express "L" surface; conven. shops, schools, churches. Agent on premises. 4034-40 N. ASHLAND.
INTERSTATE MANAGEMENT CORP.
100 N. La Salle-st. Randolph 2566.

STUDIO APT., 4 RMS., BEAUT. DEC.; OPEN fireplace, hand carved wdwk., indirect lighting, refrig.; walking distance loop and blvd. 703 N. Dearborn. Also artistically dec. 5 room apt., 54 E. Delaware. See janitors, or call Rand. 9121.

2020 MORSE-AV.
6 rms., 2 baths; solarium with bookcases; extra large liv. rm.; breakfast rm., 2 master bedrms.; back sun parlor; heated gar. with side drive; play rm. Rogers Park 0630.

CONVENIENT AND CHEAP.
4 rooms, $30 and 5 rooms, $35; steam ht., el. refrig. 3d fl. 5645-5647 Wayne-av., near Ridge and Bryn Mawr.
MEAD & COE, 69 W. Washington-st.

4 ROOMS, $40.
2054 Estes-av., corner Ridge; elec. refrig., new stoves, decorate to suit. Agent on premises or Mrs. Werhane, Rogers Park 1561.
H. E. Vetter & Co., 4707 Broadway. Lon.7146.

OVERLOOKING LAKE.
1100 Pratt-blvd., 4 rms. and Sun Parlor.
ATTRACTIVE DECORATING. $45.
IRVIN JACOBS & CO. RANDOLPH 2350.

4 ROOM APT.—$20.
Steam heat, janitor service. Basement apt. 1038 Center-st. See resident agent.
IRVIN JACOBS & CO. RANDOLPH 2350.

6239 N. WESTERN-AV.
Very attractive 3½ room apts.; bedroom and in-a-dor; electric refrig.; free gas; $35. Manager on premises. Longbeach 8833.

4601 BROADWAY AT WILSON
4 RMS., $25—5 RMS., $35.
Frigidaire; newly decorated; outside rms. See supt. at bldg., Apt. 25, or Harrison 8191.

5 ROOMS, $50.
731 Bittersweet-pl. at new outer drive; elec. refrig.; front apt. Agent on premises. H. E. Vetter & Co., 4707 Broadway. Lon. 7146.

AT LOW RENTAL—
5 rms., steam, 2358 Lincoln-av.........$30
6 rms., steam, 2629 Lincoln-av..........$35
6 rms., steam 2348 Lincoln-av..........$40
"L" and surf trans.; possess. now. Div. 4210.

BELDEN AVE. APTS.
½ blk. from Lincoln Park, 4 rms., mechanical refrig. $65. Call Whi. 4180.

6 RMS., COR. APT., $50.
4200 N. Hermitage, N. W. cor. Berteau-av. Elec. refrig.; L and steam trans. Lon. 9820.

6 Rms., Sun Parlor, $60.
1350 Balmoral, cor. Glenwood; 2d. Tile bath, elec. refrig. Mrs. Kirkland. Lon. 9820.

4 Rms., Free Refrig., $32.50.
1447 Cornelia, cor. Greenview. Also cor. apt. $35. L & bus. Janitor. Longbeach 9820.

6 ROOMS, STEAM HT., $35.
5307 N. Clark-st., near Berwyn, elec. refr., 2d apt. Mrs. Johnson. Longbeach 9820.

4 AND 5 ROOMS, $35-$40.
5948 N. Paulina, nr. Ridge; 1 block Clark-st. car; elec. refrig. Janitor. Longbeach 9820

4-5 RM. APTS., $20-$33.
5243 N. Winchester-av., corner Farragut Stove heat. Sundstrom. Longbeach 9820.

6 ROOMS, 1ST FLOOR—RESTRICTED BLD. Exclusive neighborhd.; colored tile bath; G. E. refrig.; radiator cabinets; spacious rooms. Bargain. 7067 Ridge-blvd.

6143 N. HOYNE-AV.—4 ROOMS, $40; ULtra modern, canvased walls, tile bath and shower, tile kitchen, free gas and refrigeration. Lake View 0330.

7 Rms., Cor., 2 Ba., 5 Bdrms.
Light as day. Real bargain..............$60
6 rm. cor., $50. 4759 Sheridan-rd.

6 ROOMS, LARGE, LIGHT; 2 BLKS. TO Lincoln park, $45 per month. 4022-24 Clarendon-av. Phone Lake View 9267.

5 LARGE, LIGHT ROOMS, NEWLY EQUIPped and decorated; all Gentile tenants in bldg. 5346-48 Winthrop-av.

4346 N. LINCOLN-ST.—6 LGE., LGT. RMS.; clean, plenty closets, Frigid., priv. pchs., gar., yd.; e . neighborhood. All trans.

4 ROOMS AND KITCHENETTE—MODERN apt., 2 bedrms., $50 per month. 643 Roscoe-st. Phone Lake View 9267.

5 OUTSIDE RMS., NEW. DEC., FRIGAIR., stm., lge. scrn. frt. pch.; gd. trans. 4512 Dover-st., nr. Sunnyside. Long. 3848.

6 ROOM FLAT WITH ENCL. POR.; NEWLY decorated; furnace heat; good trans.; 1st fl. 4210 N. Winchester. Well. 1539.

466 DEMING-PL.—8 RMS., DUPLEX, 2 baths, screened porch; back yard; elec. refrig.; ½ blk. Lincoln Pk.; 20 min. to Loop.

5 LARGE RMS.—PORCHES; IVORY TRIM; refrig.; must see to appreciate; reas.; 1 blk. Senn High. 1535 Ardmore. Mr. Maley.

5720 WAYNE—MODERN, 5 LIGHT RMS.; s. par.; ref.; Bryn Mawr L; reas. Sun. 8379.

1459 BELLE PLAINE—5 LGT. RS., 2 PCHS. Bl. plastic wall; gar.; $45. Appt., Lin.4661

FULLERTON-PKWY., 457—½ BLK. LINCOLN Park; 4 to 7 lg. lt. rms., 2 pchs., $40-$95.

BEAUTIFUL 6 RM. APT. STEAM HEAT. Reasonable. 6908 Cregier-av. 1st floor.

6229 N. OAKLEY-AV.—6 BEAU. ROOMS. Reas. Benson. Sunnyside 7707.

704 BUENA-AV.—HI GRADE 6 LIGHT RMS. Near lake. 2 tile baths. Well. 2688.

4-5 ROOM APTS., $35-$40—GOOD TRANS. 2306 Jarvis-av., corner Ellwood-st.

HIGH GRADE 4-5 RMS., 2D-3D — TILE bath, showers. 5902 Magnolia. Edge.6636.

4022 BROADWAY—5 ROOMS, $38; LARGE, light; Frigidaire. Lake View 6480.

1937 SEDGWICK-ST.—5 ROOMS, $28. Light, steam heat. Lake View 6480.

ATTR. 5 RM. APT.; 408 BRIAR-PL., $75. Lake View 9322. Carpets for sale.

2328 FARWELL—6 RMS., 3D; 2 BATHS; reas.; janitor. 2312 Greenleaf. Ran. 3477.

3140 N. CLARK-ST.
Steam ht., 5 rms., $25-$30-$33; excel. tr.

2308 FARWELL—6 RMS., 1ST; 2 BATHS; reas.; janitor. 2312 Greenleaf. Ran. 3477.

TO RENT—APARTMENTS.

NORTH.

Four, Five, Six Rooms, and Larger.

Unusually Fine Apts.

1411 N. STATE-PKWY.
One 10 room, 4 baths, corner apartment. One 8 room, 3 baths, 2d floor.

325 Fullerton-pkwy.
10 rooms, 4 baths; elevator building. View of park and drive; mod. in every detail.

305 Fullerton-pkwy.
10 rooms, 4 baths, 2d floor east. Opposite Lincoln park; private laundry room.

2335 Commonwealth-av.
Modern elevator bldg. betw. Belden and Fullerton; choice 6 rooms, 2 baths.

WILLOUGHBY & CO.
77 W. Washington-st.
Central 5050.

Lowest Rents

BETTER DECORATIONS.
Attractive Surroundings.
4-5-6 ROOMS
1906 MORSE-AV. Near elevated.
This well kept building has all modern appointments, including new refrigeration.
Lowest Prevailing Rates.
LOCAL AGENT.
A FORMAN REALTY TRUST BUILDING

550-568 SURF-ST.
FREE ELECTRICITY, REFRIGERATION.
24 HOUR ELEVATOR SERVICE.
24 HOUR HEAT AND HOT WATER.
20 MINUTES TO LOOP.
Large 7 and 8 room apts., one 7 room apt., partly furnished. All outside rooms. A comfortable home.
4 room studio apt. Living room, 23x43 ft. 3 in., 7 ft. high; gallery, 7x42 ft., 10 ft. high; roof garden, natural fireplace. Also 4, 5, and 6 rooms, $50 to $150. See Mrs. MacDonald on prem. Lake View 0861.

930-38 OAKDALE-AV.
[2950 North.]
4 Rooms, $32.50.
[Extra in-a-dor bed.]
FREE GAS AND REFRIGERATION.
Excellent transportation.
RESIDENT MANAGER.
COCHRAN & McCLUER CO.,
1530 Morse-av. Rogers Park 8040.

PELHAM MANOR APTS.
3600 PINE GROVE-AV.
4 Rm. Apts. with 2 Bedrms.
5 ROOMS, 2 BATHS.
5 rms. have woodburning fireplaces; all floors carpeted; free gas and refrig.; excel. transp.; reas. rentals. Agt. on premises.

2722-30 PINE GROVE.
BASEMENT APARTMENT.
5 ROOMS, $40.
Spanish type interior. New General Electric Refrigeration free. Large rooms. Resident Manager or
GEORGE S. LURIE CO.
188 W. Randolph-st. Franklin 0370.

1448 LAKE SHORE-DR.
CHICAGO'S MOST EXCLUSIVE APARTMENT BUILDING.
ONE 7 ROOM APARTMENT.
ONE 11 ROOM APARTMENT.
JOHN T. WHEELER & CO.,
221 N. LA SALLE-ST. FRA. 1424.

4-5 ROOMS, $45 UP.
1625 LUNT-AV. Very attractive apts. in high grade, well maintained bldg. Modern in every detail. Tile baths, showers. Center of Rogers Pk., near all transp. and facilities. Rog. Pk. 1855.

4 Large Rooms, Front.
ATTRACTIVE CORNER BUILDING.
Extremely spacious rooms, thoroughly modern corner apt. Showers. In-a-dor bed. Free refrigeration, $50. 4501-09 GREENVIEW. See Mr. Scherer. Longbeach 1855.

743-53 N. MICHIGAN-BLVD.
7, 8 AND 9 ROOM DUPLEX APTS.
WALK DOWN TOWN. SAVE CARFARE.
RENTALS $75 TO $100 MONTH.
J. E. BISTOR, Agent, 612 N. MICHIGAN-AV.
Janitor Basmt., cor. will show Apts.

2615 BERWYN-AV.
NEW BUILDING.
5 large, beautiful rms., free gas and elec. refrig.; lowest rentals. See janitor on premises or C. H. Borak, agent, 33 N. La Salle, ph. Central 7332.

NEW BUILDING.
1219 GRANVILLE, 4 large rms., Span. finish, liv. rm.; book nook; tile kit. and bath; linoleum kit. flr.; free refrig.; 1 blk. Granville L, Broadway surf.; immed. poss. Mr. Goth.

EDGEWATER.
Northeast corner of Thome and Clark; desirable 4 and 5 rm. apt.; newly decorated; very reasonable rental. See Mr. Weixel, agent on premises.

7 RMS., STEAM HTD., $50.
2529 ORCHARD-ST.—All rooms off hall. Glazed rear porch; near all trans., shops, schools, churches, Linc. Pk. Agent on prem. OGDEN SHELDON CO., FRANKLIN 7358.

FRENCH NORMAN TYPE.
5 rooms; new bldg.; an elegant home. LARGE GALLERY. Tiffany walls, dome ceilings, col. tile bath. CEDAR CLOSET, tile kit. 2300 FARWELL-AV.

6 ROOMS, $47.50.
4845 Washtenaw, encl. htd. slp. pch., all lge. rms., mod., convenient to all trans., shopping and schools. Longbeach 7076.

Wonderful Corner Apt.
4 large, outside, sunny rms.; 6 windows in liv. rm., 4 large closets, extra rollaway bed, pantry, electric refrig. 1435 Pratt-blvd.

4-5-6 RMS.—REASONABLE.
4538 Clarendon-av., opposite Lincoln Park. Bus at door; L and surface. Office, 811 Wilson-av. Lincoln 3633.

4 RMS., $40.00—5 RMS., $50.00.
1055 Sheridan-rd. [Devon-av.] Exp. L, surface cars, bus at door. Tub-shower bath; elect. refrig.; table top stove. Agt. on prem. Briargate 4911.

6124 N. TALMAN-AV.
2d apt.; 5 beau. rms.; arch openings, canv. walls, tile bath, elec. refrig., encl. rear prch.; $45; good transp. Longbeach 8833.

4½ RMS., 2 BEDRMS., $40.
Free refrig. and gas. Agent at bldg. 6610 N. Ashland-av. Rogers Park 6360.

3300 LAKE SHORE-DR.
6 rooms, 3 baths; beautifully appointed. Built as co-op. Reas. rentals. Buck. 1984.

4 SPACIOUS ROOMS.
New bldg. Free refrig and gas. Reasonable rental. 1744 Albion-av. Rog. Pk. 6360.

5 ROOMS ON LAKE—BEAUTIFUL, LIGHT, airy apt. in homelike restricted bldg.; best part of Rogers Park; perfect apt.; reasonable rent. 7507 Eastlake-terr. J. J. Fahey.

4 SPACIOUS ROOMS, $32.50.
Extra bed. Free gas. See agent, Chambers. 1724 Jonquil-terrace. Rogers Park 6360.

FACING LINCOLN PARK.
5-6 master rms., finest neighborhood, reasonable. 2622 Lake View-av. Diversey 3568.

5 RMS., $42.50—6 RMS., $50.
656-658 BUCKINGHAM-PL.—Private rear porch, electric refrig. Agent on premises.

DE LUXE 4 ROOM APT.
$50 per month. 1354 Greenleaf-av. Open for inspection.

5903 WINTHROP — NEW BLDG., HIGH class, 4 large rms., canvas walls, large closets, tile bath, rollaway bed. Nr. schls., all transp. See owner, Jones, in building.

4 ROOMS, BEDROOM AND 2 IN-A-DORS—At low rent; 5 room efficiency. See Mrs. Merrick on premises. 5022 Winthrop-av.
ARTHUR KRUGGEL & CO., Longbch. 5531.

3650 LAKE SHORE-DR.
4 large rooms, overlooking Lincoln Pk. Restricted; exc. trans., 1st fl. East.

6 ROOMS, 2 BATHS—
Newly dec.; large closets; porch, yard; G. E. refrig.; blk. to L, lake. 7010 Sheridan.

4 RM. APTS., NEW BLDG., CANV. WALLS tile kitch. and baths with showers; all transp.; refs. req. Sheldon, 1352 Carmen-av.

5 ROOM APTS.—TILE BATH AND KITCH., canvas walls, elec. refrig. and vapor heat. 2134 ARTHUR-AV.

6 RM. STRICTLY MOD., EXC. NEIGH. DECorating just compl. Mod. rental. Owner between 1 and 4. 2001 Home., cor. of Center.

—7 ROOM DE LUXE APT.—
Breakfast and sun room; beautiful surroundings. 2068 FARWELL-AV.

6 RM., $60; BEAUT., NEARLY NEW, TILE bath, Craftex walls, arched doors, priv laund. 2039 Howard-st., Rog. Pk 7536.

76 EAST WALTON-PL.
Smart town home; 6 rooms, 2 baths; fireplace; garden. Also small apt. Near Drake.

4 ROOMS, $32.50. 5342 WINTHROP-AV. Near Edgewater Beach hotel, lake, all trans. Free refrigeration; exceptional value.

DEVON-WESTERN SECT.—COMPLETE LIST 4-5-6 rms. Sterling Realty, 2312 Devon.

6 SUNNY RMS., REDUCED TO $45; EX. lg. liv. rm.; refg.; priv. por. 5317 Glenwood

6 RMS.—KENMORE, 5343, 2D-3D—NEW. dec.; el. refr.; scr. pch.; 1 blk. L, lake; $50

3167 BROADWAY—SPACIOUS 4 RM. APT. $35, 4 room apt. with 2 bedrooms, $40.

4-5 RM. APTS., ALL LIGHT RMS., FREE refr.;pch., yard;$35 up. 5028 N.Hermitage.

4 LARGE ROOMS—2D FLOOR. ELEC. REFG. Nr. Howard L. 7708 N. Hermitage.

4-5 RM. APTS.—CLEAN, QUIET, REFINED, newly decorated corner bldg. 4458 Beacon.

5449 WAYNE-AV.—4 LRG. RMS.; 2 FLAT; tile bath, shwrs., in-a-dor; enc. por.; all tr.

BEAU. 1ST 6 RMS.—CORNER; 2 BATHS; breakfast r. 636 Wellington. Lak. V. 6947.

1207 GLENLAKE-AV.—4 RMS.; ELECTRIC refrig.; private porch; $35. Sheldrake 0100.

4707 BEACON—6 RM., S. P., LAV.; YD.; ref.; exc. loc.; all tran.; gar. Rog.Pk.4602

1914 CORNELIA-AV., 2D FL.—5 ROOMS; hot w. ht.; $35. Owner's ph. Lake V. 8281

2159 BELLE PLAINE—4-5 RM. FLAT; ST. ht., cor. bldg. $25-30; nr. sch., exc. trans.

TO RENT—APARTMENTS.

NORTH.

Four, Five, Six Rooms, and Larger.

Distinctive Apartments

200 E. DELAWARE-PL.
8 rooms, 3 baths, $150. Only available apt. in bldg. for years. Unusually light. Will decorate throughout. Two exposures.

227-37 E. DELAWARE-PL.
7-8-9 rooms, 3-5 baths, $150-$205. Offers the most in comfortable living and modern conveniences. Spacious, well appointed. See newly decorated apt.

190 E. CHESTNUT-ST.
9-10 rooms, 4-5 baths, $150-$165. Restricted tenancy. Library, fireplace. G. E. refrig. Ideal town home. Must be seen to appreciate possibilities.
J. WARD MARTIN, INC.
410 N. Michigan. Whi. 6880.

3530 LAKE SHORE DRIVE
OVERLOOKING BELMONT HARBOR.
6 AND 7 ROOM UNITS.
Beautiful, spacious rooms, many large closets. Modern in every respect, with circulating ice water and every possible convenience. Beautifully appointed in a perfect location. Reasonable.
Agent on Premises.
BITTERSWEET 3722.

1337 LUNT-AV.
Unusual 6 Rm. Apt., 3 Baths
Large living room with smart open fireplace; two master bedrooms, with master tile baths; maid's room and bath; all ivory woodwork; butler's pantry; triple exposure; one block from lake; in beautiful Rogers Park; ½ block from L. Rental is now
$85 and $87.50.
See agent on premises or call
Central Rental Service.

1215 LUNT-AV.
LUNT MANSIONS.
4 to 7 Rooms, $50 to $100.
Beautiful, spacious rooms, all with daylight exposure. Fireplaces. Large closets, tile baths with showers, G. E. refrigeration; 1 block to L. 1 block to lake. See resident manager on premises or call
Central Rental Service.
69 W. Washington-st. Dearborn 7740.

Seldom Available
A 9 room apt. with 4 baths; overlooking park and yacht harbor; has tile bath and kitchen, shower stall, cedar closet, woodburning fireplace, walnut paneled library, garage. Inspection invited. Priced right.
3240 LAKE SHORE-DR.
Mgmt. MALCOLM SCHWEERS, L. V. 8199.

6 ROOMS, 2 BATHS.
7631 BOSWORTH.
Beautifully decorated residential floor plan. Canvased walls, glazed woodwork, tile shower stall; 7 large closets; near schools, lake and all trans. Janitor on premises. $80.00.
SCHOENLANK & KIRSCHNER, INC.
1505 Morse-av. Sheldrake 8820.

8 ROOMS, 3 BATHS.
2d flr. apt. in high grade detached 3-apt. bldg. Lrg. rm., woodburning fireplace. Sun rm. Library. 3 master chambers, 2 fine tile baths, slpg. porch. Adjoins exclusive residence area. Heated garage optl. 4224 Hazel-av. Mingers, Dea. 0100, Sun. Del. 7981.

Exceptional Apartments.
4, 4½ AND 5 ROOMS.
Beautiful modern apts. Very spacious, individually arranged. Canvased walls, arched doors, tile baths with showers. Corner bldg. Excellent transp. $47.50 up. 1445 ELMDALE. Rog. Pk. 1855.

5 ROOMS, $42.50.
6320 N. Mozart, Devon-Western district; light, airy; nearly new bldg. Janitor or
RAYMOND REALTY CO.,
1569 Howard-st. Briargate 1668.

6 ROOMS, $42.50
1408 Belle Plaine; refrig.; bright and airy.
817 Lawrence; refrig.; lake; $50.
862 Lakeside; double plumbing; $50.
830 Lawrence; ext. lav.; dec.; $50.
SEE JANITOR OR CENTRAL 6610.

5-6-7 ROOMS, 2 BATHS.
1521 Sunnyside-av. Beautiful large rms.; heated sun parlor, tile bath, ideal arrangement for large family; $45 to $70 rental. Agent on premises or call
E. E. STULTS REALTY CO. Bit. 4040.

HOWARD-ST. DISTRICT.
6 large rooms, 2 baths, breakfast rm. 3 apt. bldg. Reas. rent. Conveniently located.
RAYMOND REALTY CO.
1569 Howard-st. Briargate 1668.

NORTHWEST.

General List.

CHEAP AS DIRT

3-4-5 Rms., $30 to $40.
S. E. Cor. Foster and St. Louis Avs.
This attractive modern building has been rebuilt after foreclosure and now offers rentals much below like buildings.
AGENT ON PREMISES.

$27.50-$30—3-3½-4 ROOMS.
4815 N. SPRINGFIELD-AV.
Lge., modern rms. Refrigr., showers, in-a-door bed. 4 rms., with two bedrooms. Nr. school, transp. Herman Brown, Juniper 9690.

3½ AND 4 RMS., $40.
And up. Latest appointments. Tile baths. Canvas walls; free ref.; rollaway beds, etc.
5723-25 N. SPAULDING-AV.

3½ AND 4 RMS., $40
and up; tile baths, canvas walls, etc. Free gas, refrig.; sunken garden. New appointmts
5711-21 N. KIMBALL-AV.

5802 CATALPA.
Large, light 3½ room apt. Free refr. Good trans. Reasonable. Agent on premises.

3076-86 ELSTON—3 RMS., $25; 4 RMS., $30; 5 rms., $35; Gen. Elec. refrig.; stm. ht., choice modern apts.; excellent transp. Agent on premises. Juniper 0887.

3-4 RM. APTS.—LARGE, MODERN, MUST see to appreciate. Excell. neighborhood. All trans. 1 blk. C. & N. W. 3801 Addison.

ATTRACTIVE 3½-4-5 RMS.; STM. HT.; elec. ref. 4052 Armitage. Spaulding 7927

3-4 RM. APT., ELEC. REFR., NEW. DEC.; nr. Belmont; gd. loc.; trans. 3125 N. Long.

One, Two, and Three Rooms.

3½ Rms., Free Gas, Refrig.
$32.50; 5915 Bryn Mawr-av., corner bldg.; Craftex walls, tile bath; newly decorated throughout. Agent on premises or CAPITAL CO., Dearborn 8714.

4934-48 N. LESTER [5500 W.]—3 ROOMS. $27.50; G. E. refrig.; large fenced yard; excellent laundry; close to stores; 1 block C. & N. W. station and Milwaukee-av. Agent on premises. Phone Kildare 5146.

Suburban Atmosphere.
2, 2½ ROOMS, $25 TO $27.50.
Immediate possession; refrig., free gas. 4038-60 N. KEYSTONE-AV.

OPPOSITE PARK—3 ROOMS.
3935 Diversey. High class apts.; shower, rollaway; free gas, refrig.; attrac. dec.; reas.

3756 BERNARD-ST., 2½ RMS., $25.
4309 N. KEELER-AV., 2½ RMS., $30.
Beesley, 4219 Irving Park-blvd. Pen. 2726.

LGE., LT. 3½ R. ROLLAWAY; NEW. DEC. throut. C. & N. W. 3 car lines.4121N.Tripp.

2 RM. APT., ROLL. BD., ELEC. REFR. $25. Gd. loc., trans. 3238 N. Linder-av.

FRONT 2½ RM. MOD. APT., NEW, ELEC. refr.; adults. $24 mo. 3420 Irving Park.

3039 GEORGE-ST.—4 RMS., STM. H., NEW bldg., free refg. All trans. Barg.

2509 N. RICHMOND [LOGAN SQ.]—6 RMS. Hot water, separate plant; exc. trans.

2704 N. ALBANY-AV., 2D—6 LIGHT RMS.; stm.; elec. refrig.; beau. dec.; exc. trans.

5 RMS.—HOT W. HT.; ENCLOSED PCH.; gar. space; $25. 6249 Bernice. Ked. 6340.

MOD. 5 LGE. RMS; OIL HT.; SLPG. PCH.; gd. trans.; reas. 3837 N. Avers. Key. 2629.

2017 N. KENNETH—5 RMS., HOT WAT. ht.; refrig.; enc. pch.; gd. trans. Spa. 4371.

6 RMS., SUN P., H. W. HT.; FURNISHED; G.E. ref.; $45. 2 fl. brk., 4527 N. Whipple.

NICE 4 R. APT., ST. HT., 2 BDRM., NR. PK. View R.R. st.; $30-$32.50. 3538N.Lawndale

MOD. 6 R. APT. IN BEAU. RESID. AT 2040 Humboldt-blvd. Very reasonable.

4 RMS., STOVE HT.; DECOR.; FREE H. W.; pches.; brk. bldg. 3825 N. Drake. Irv. 8939.

2836 N. FRANCISCO—5 LARGE RMS., 1ST 3d, $40-$43. Randolph 3477.

3223 CRYSTAL—4 LARGE RMS., 3D; REfrig.; $35. Randolph 3477.

3026 EDGEWOOD—4 RMS., FREE REFRIG. in-a-dor, tile bath; $37.50. Randolph 3477.

2857 N. HAMLIN—4 LG. RMS., $30; REFG Agt. on prem. Randolph 3477.

3003 LOGAN—4 LARGE ROOMS, REFRIG.; newly dec.; $32.50. Randolph 3477.

3436 RIDGEWAY—5 RM. FLAT, NEW. DEC. Htd., el. refrig.; encl. pch.; gar.; $38.

5 RMS.—SLPG. PCH., DOUBLE PLUMBING. New bldg., Frigid. Reas. 3525 Pierce.

COZY 4 RM., 2D FL., STV. HTD. FLAT. Garden, $18. 6119 W. Giddings. Bel. 6093.

5 R., NEWLY DEC., STV. HT., $15, WITH gar. $17; 1 blk. to L, surf. 1725 Hancock.

TO RENT—APARTMENTS.

NORTHWEST.

Four, Five, Six Rooms, and Larger.

NOT A DARK ROOM
in this bldg. The arrangement of these apts. assures you of plenty light and air. The apts. are large and are equipped with Frigidaires and Detroit Jewel gas stoves; ample closet space; newly decorated; very convenient to transportation and stores. Agt. on premises.
4 ROOMS, $30 UP.
4345-49 N. SAWYER-AV.

5145 BERNARD.
Very attractive 4 room apartment, $40; electric refrigeration, ivory woodwork; nice neighborhood; near all means of transportation. See Mrs. Balyeat on premises, or call Dearborn 7740, 69 W. Washington-st.
Central Rental Service.

—4 AND 5 RM. APTS.—
4124 N. SPAULDING-AV.; 5 RMS.
Cor. apt.; all outside rms.; modern, attractive flr. plan. Elec. refrig. Low rent..$40
4409 N. TROY-ST.; 4 RMS.
2d apt.; all outsd. rms. Excel. trans.; conv. to churches, shops, theaters.......$30
PEARSON REALTY CO.
2944 MONTROSE-AV. JUNIPER 1030.

2455 LOGAN-BLVD.
4 rooms, $35. All latest appointments, including elec. refg., in-a-dor beds. Agt. at 2435 Logan-blvd.
Ritchie Bond & Mtge. Co., 134 N. La Salle.

4327 N. SACRAMENTO.
5 rms.; elec. refrig., shower..........$37.50
R. M. O'BRIEN & CO.,
69 W. Washington. Rand. 3062.

6 Rooms with Private Porch.
Sun parlor. MODERN DECORATING. ARCHED doorways, elec. refrigeration; $50.
3627 N. KEELER-AV.
IRVIN JACOBS & CO. RANDOLPH 2350.

DE LUXE 4 ROOMS.
ALSO CHOICE 5 RM. WITH PANTRY.
BEAUTIFUL DECORATING. FREE refrig.; shower; all outside rooms.
2122 N. KEDZIE. AGENT ON PREM.

"STOP" WASTING UR MONEY, BUDDY. 1st apt., $45, 6 monster lge. rms.; will edcorate to suit.; G. E. ref., lg. closets, bookcase, firepl., nr. stores, schools, church, gd. trans., garage. It's a whale of a barg. See today. My address is 5010 N. Sawyer-av.

5 ROOMS, $22.50.
4919 BERENICE. Modern, attractive apt. 2d floor. Spacious rooms, private porch; beautiful yard. Stove heat. Rare bargain. Longbeach 1855.

$27.50 PER MONTH
5 rm. apt.; also 6 rm. apt. in cor. 2-apt. brk. bldg., $32.50 with gar. Open today 1-5 p. m. 5053 Nevada-st.

5 RMS., ELEC. REFRIG., $40.
4138 Leland. Modern, large, attractive apt.; good trans.; nicely decorated.
CAPITOL CO. DEARBORN 8714.

5 Rms., Tile Bath, $42.50.
Sun parlor; fireplace; private porch.
3318 Diversey-av.
IRVIN JACOBS & CO. RANDOLPH 2350.

EXCEPTIONAL BARGAIN.
Large and light 4 room apt., screened porch; $32.50. 4321 North Richmond-st.
IRVIN JACOBS & CO. RANDOLPH 2350.

4750 N. HARDING-AV.
4 ROOMS, VERY REASONABLE.
Inador bed, refrig. See agent at bldg.
McMENEMY, INC. IRVING 0760.

SAWYER, 2801 NORTH [CORNER DIVERsey]—Four-five rooms; modern, delightful apartments; refrigeration; near transportation, schools, shopping; $32.50 up. Agent on premises, or phone State 4780.

2107 LEMOYNE, 5-6 RMS........$27.50-$30
2157 Alice-pl., 5 rms........................$30
3609 Iowa-st., 4 rms., elec. refrig.........$28
5806 Fulton-st., 5 rms., electric refrigeration.
Rowe & Whitman, 431 S. Dearb'n. Har.1200.

5 Rms., Elec. Refrig.
3057 N. Sawyer-av. Sleeping pch.; exc. trans.; newly decor. throughout; very modern; $42.50. CAPITOL CO., Dearborn 8714.

$40—CONCESSION.
6 lge. mod. rms., sun par., slp. pch., refrig. Nr. L. 4540 N. Central Park-av. Herman Brown & Co., 3636 Lawrence-av. Irv. 2840.

A STEAL AT $30.
4 rooms, 1st floor; freshly decorated; well ventilated; good transportation, shopping.
4910 WARNER-AV.

4 ROOMS—$32.50.
2508-10 N. Harding-av. Electric refrigeration, inador bed. An excellent apt.
H. E. Vetter & Co., 4707 Broadway. Lon.7146

5-7 Rms., stm. ht.,$32.50-$50
2801 LOGAN-BLVD. Large, light rooms; newly decor., elec. refrig. Agent on prem.

4 ROOMS—$30.
Large, light, airy rms., conven. to schools, churches, shops, trans. 4408 N. Christiana-av.

2711 WELLINGTON-ST.
4 rms., 1st floor, $32.50; 2d floor, $35; elec. refrigerator; good transp. Pens. 8610.

3400 N. SPRINGFIELD-AV.
5 rms., corner apt.; large, light rooms; G. E. refrigerator; excel. transp. Pens. 8610.

CHOICE 4½ RM. APT., $35.
Light, airy; nr. schools, best trans.; elec. refr. Mr. Wolf, 3952 Waveland. Key. 1752.

7 LARGE, LIGHT ROOMS.
Newly redecorated; steam heat; Frigidaire; $43. 2118 Fowler-st. [1400 N.].

4 RM. MODERN APT., $30.
3d fl., 3752 School-st., cor. Hamlin-av., conv. to new Lane Tech school., elec. refrig. MURRAY WOLBACH, 110 S. Dearborn-st.

3502 N. KILDARE-AV., 4 RMS. $32.50.
4128 N. Crawford-av., 5 rms., $35 and $40.
5009 N. Kedzie-av., 5 rooms, $35.
Beesley, 4219 Irving Park-blvd. Pen. 2726.

3009 LELAND-AV.—MODERN 5 RM. SUN parlor apt., enclosed sleeping porch, 3 apt. bldg.; near L and surf.; 2d flr. $47.50. G. Dette, 1922 Irving Park. Buck. 2015.

6 ROOMS, 2 BATHS, SUN ROOM, SCREENED porch, hot water heat. Edgebrook 6319 Louise-av. Inspection invited.

HIGH GRADE 4 R. APT.—EXTRA LARGE, light; inador bed; elec. refrig.; slp. pch.; gar.; very reas. 3918 N. Richmond-st.

6 RS., 2D FL., STV. HT., NEW. DEC.$22.50
5 rms., 1st fl., furn. ht.; nr. trans...$25.00
4722 N. Sawyer. Albany Park.

LOVELY ULTRA-MODERN 4 RM. APTS., arched doors, inador beds, elec. refrig., at a great bargain, $40 6674 Olympia-av.

4405 N. LAWNDALE—4 RMS., 1ST FLR., $30; 5 rms., 2d-3d flr. $37.50; free refrig. Westman Realty Co., 1544 Morse. Hol. 2424.

5636 N. SPAULDING—MODERN 4-5 ROOMS. Inador bed, free refrig., arched doors. Westman Realty Co., 1544 Morse. Hol. 2424.

4 ROOMS — DIVERSEY MANOR APTS.; newly decorated; bargain rate. Agent on premises. 2763 S. SAWYER-AV.

5 RMS.—STEAM HTD.; G. E. REFRIG.; shower; outside rms.; glzd. front porch; $37.50-$40; Gentiles. 4834 Belle Plaine.

6 RM. APT. AND SUN PARL.; LGE., strictly modern; must see to appreciate; exc. ngbrhd.; gd. trans. 4315 N. Kildare.

3414 MEDILL-AV.—6 RMS., MODERN, 2 tile baths, elec. refrig., garage. See janitor or phone S. A. Peterson, Sup. 9474.

LOGAN-SQ., 5 LRG. AIRY MOD. RMS., with hed. brk. slp. pch.; G. E.; stm. ht.; 5 lrg. clos.; reas. 2735 N. Francisco. Bru. 3090

4 RMS., MOD. AND EXCLUS.; TILE BATH and kit.; elec. vent.; for those who want best; $47.50. Anderson, 5324 N. Kimball.

5 RM. FLAT; FURNACE HEAT; NEAR L. 2306 N. Spaulding.

MOD. 6 RM., 2 FLAT; ELEC. REF.; NR. Lane H.S.; reas.; gd. tran. 4244 N. Mozart

6 ATTRACT. RMS.—2D FLOOR. POS. OCT. 1. Gentiles, $45. 5731 N. Christiana-av.

6 RMS.; STOVE HEAT; PRIVATE BACK porch; newly decor.; $20. 1834 N. Kimball.

6 AIRY RMS., ELEC. REFRIG.; GAR.; H. w. ht.; $35. 4437 N. Whipple-st. Rav. 6797

WEST.

General List.

Parker & Finney, Inc

38 S. DEARBORN-ST. RANDOLPH 3081.
3237 W. MADISON-ST. KEDZIE 0215.

2 ROOMS.
1534 N. Crawford; elec. ref..........$22.50

4 ROOMS.
246 Washington-blvd., Oak Park; electric refrigeration ....See Agent
3345 Maypole-av. $25.00
49 N. Kedzie-av. ....Reas.
3209 Lexington-st.; G. E. refrig.........$30.00
5845 W. North-av. $27.50

5 ROOMS.
236 N. St. Louis-av.; elec. refrig....$32.50
736 S. Kedzie-av.; G. E. ref..........$30.00
3153 Washington-blvd. $40.00

6 ROOMS.
2105 W. Adams-st. $30.00
3159 Washington-blvd.; corner..........Reas.
3201 Warren-av.; corner....................Reas.

7 ROOMS.
2001 N. California-av.; heated..........$30.00

4805 WEST END-AV.—ELEC. REFRIG.
3 rooms, 2 in-a-dor beds.................$29.50
4 rooms, spacious bedroom............32.50
4 rooms, bedrm. and in-a-dor..........35.00
5 rooms, light and airy......................40.00
CICERO REALTY CO.
407 S. CICERO-AV. OPEN SUNDAY.

338 NORTH PINE
3½ ROOM APTS. $32.50.
Roomy, light and cheerful, 3 closets; free refrig.; 1 blk. L and surf.; nr. schools. Agt. on premises or phone Austin 1402.

3859-63 MAYPOLE—MOD. 3 RMS., $30; 4 rms., $35; G. E. refrig.; newly decorated; excellent transp.; 1 block to Garfield park. Agent on premises. Phone Van Buren 0378.

15 N. KEELER-AV.................3½ ROOMS Bedrm., in-a-dor, elec. refrig.; $32.50-$35. CICERO REALTY CO., 407 S. CICERO-AV.

3-4 ROOMS, STM. HT., REFRIG.; ADULTS. $24-$27. Ring 1st bell, 144 N. Kedzie.

2-3-4-5 RMS.—REFRIG.; NEAR GARF. L, bus, surf.; reas. 332 S. Austin-blvd.

TO RENT—APARTMENTS.

WEST.

General List.

355 N. LOCKWOOD
4 and 5 room apts., $37.50-$45.
Large, light, airy rooms; 4 room apts. have extra in-a-dor beds; free refrig.; showers; crystal fixtures; ½ blk. Laramie L station and surface; immed. and Oct. 1 poss. Apply janitor, 5248 W. Lake-st., or
PAUL H. ALTEMEIER & CO.,
5609 W. Madison. Austin 1402.

$25 AND UP.
2-3-4 rm. high grade apts., nicely arranged; elec. refrig. 3515-27 Franklin-blvd. Agent on premises.
DIFFENDERFER & SONS' MGMT.

One, Two, and Three Rooms.

$27.50 AND UP.
1-2-3 rm. kitchenette apts., northwest corner Jackson-blvd. and Hamlin-av.; gas, electric and refrig. furnished; oil heat; no dirt. Agent on premises.
DIFFENDERFER & SONS' MGMT.

Renters Wise, Capitalize
3 rooms, $30. Mech. refrig., inador beds. Mgr. in bldg. Near all trans. and park.
5700-10 W. LAKE-ST.

3043 W. HARRISON-ST., 3 RMS., STEAM, best trans.; just decorated; $20. See Moffatt or First Realty Co., 40 N. Dearborn-st. Central 5151.

4922-30 W. JACKSON-BLVD.—1½, 2½ RMS., beautiful court building, available Oct. 1. $22.50-$27.50. Manager on premises or call Central 9540.

VERY DESIRABLE MOD. 6 RM. FLAT IN 2 flat blg. Beautiful location, all conv. of a home. 5837 Midway-park.

3½ RM. DESIRABLE APT., CLOSE TO lake; free elec. refrig., newly decorated; reas. rent. See manager. 1319½ Estes-av.

5709 MAGNOLIA—2½ RM. APTS., $27.50 up. See agt. on prem. or phone Fra. 1424.

WHY PAY MORE? 3 RM. APTS. $15-$17.50; new. dec.; steam ht. 2518 Washington-bl.

1821 S. CALIFORNIA—COSY 3 RMS. ON Park, nr. L; gas heat; $20. Rep. 2383.

2½ RMS.—MOD. ENG. BSEMT. APT., STM. ht., elec. refrig., $20. 4918 Quincy. Sun.

Four, Five, Six Rooms, and Larger.

DRAPER AND KRAMER

INCORPORATED.
16 N. DEARBORN-ST. STATE 0092.

4 ROOMS
2946 THOMAS-ST.—Beautiful bldg., G. E. refrig., sun parlor, overlooking Humboldt park; large closets...........$37.50
2811 WASHINGTON-BLVD. — Modern bldg.; electric refrig.; In-a-Dor bed; good transp. $37.50

5 ROOMS
3730 N. CENTRAL PARK; 4-flat bldg.; newly decorated; individual heat; good transp. Agent on prem...........$27.50

6 ROOMS.
3735 DOUGLAS-BLVD., 3d floor; corner apt.; FREE electric refrig.; sun parlor; overlooking park $47.50

PARKSIDE APARTMENTS,
3537-3555 W. MADISON-ST.
Opposite Garfield park; beau. 4-5 r. apts., attractive dec.; refrig.; modern; excellent trans. Reas. rental. Agent on premises.

5 ROOM APT., $30.
Select your own decorating. Steam heat. Janitor service. 4807 W. SUPERIOR.
IRVIN JACOBS & CO. RANDOLPH 2350.

ASHLAND AND JACKSON-BLVD., S. W. cor.—4, 5 and 7 rms.; stm. ht., elec. refrig. Conv. to "L," 10 min. to loop. $40-$65.
MATES & BENZ,
2000 W. Madison-st. Seeley 6024.

NEWLY DECORATED
6 pleasant rooms, stove heat, $20.00. 2d floor, 2926 Fulton-st.
MEAD & COE, 69 W. Washington-st.

CONVENIENT LOCATION.
8 rms., steam ht., 2d floor, 2658 Washington-blvd. MEAD & COE, 69 W. Washington-st.

3247 FRANKLIN-BLVD.
5 rooms, $40; refrig.; newly decorated.
McMENEMY, INC. DEARBORN 0100.

3403-9 W. CONGRESS-ST.
Large, light 4 room apts. Steam heat. Frigidaires; newly decorated. Reas. rent.

7 RMS., $45. LGE., SUNNY, NEWLY DEC., steam, hot wat.; nr. park, ex. trans. Ideal for a home, with a few rms. to rent. 120 Locust-st. Phone Cen. 4693.

LOVELY 6 RMS., FACING GARF. PARK, sun rm., 3 bedrms., extra lav.; free refrg. All trans. Garage. Immed. poss. 137N.Homan.

5551 VAN BUREN—½ BLK. COLUMBUS Pk.; 5 lrg. rms.; sun rm., 2d, 3d, apt.; steam ht.; janitor; Frig. Kildare 9306.

MOD. 5 RM. APT. ON COR. OVERLOOKing Garfield pk.; 2 tile baths, elec. refrig. 3547 Adams-st. or phone L. V. 3072.

AUSTIN-BL., NR. N. W. L; 5 R., 2D OR 3D fl., newly dec., bargain at $40; also beaut. dec. 5 rm.-alcove, $47.50. Mansfield 4334.

5 RMS., VERY MOD., ENG. BASEMT. APT., new elec. frig. $30. 1 blk. Columbus Pk. Ex. trans. 5501 Congress or Rand. 7248.

4-5 VERY BEST, NEW, BEAU. ARRANGED ultra mod. master bedrms.; ex. bed; tile shr.; 4-6 closets; all tr.; reas. 224 N. Pine.

6 RMS. IN 6 FLAT; STEAM HT.; JANITOR serv.; G. E. refrig.; all outside rms. Blk. Austin sta. Lake-st. L. $45, gar. Colum.3422.

WASHINGTON-BL., 3126—6 RM. MOD. APT. Newly dec.; refrig.; ½ blk. L. surf., bus.

WASHINGTON-BLVD., 2117-3017—8-9 RMS., 2 firepl., stm., n. dec., exc. con., mod., reas.

6 LGT. RMS., NEW. DEC.; QUAKER OIL heater. 2d, $20. 3333 Fillmore. Sup. 6160.

3238 WARREN-BLVD.—8 RMS., $25; NR. park; 2d floor; fur.; open. Rand. 1771.

8 R. RUNNING H., C. WATER IN 5 RMS.; gd. trans.; stm. ht. $40. 146 N. Ashland.

2142 VAN BUREN—5 R. APT.; JAN. SERV.; steam; newly decor.; $30. Haymarket 3298.

4003 GLADYS, 5 LGE. LIGHT RMS., STM. Nr. schools, park, tran. Reas. Dear. 1392.

322-4 S. HAMLIN-AV.—BEAUT. LIGHT 4-5 rm. apts., $35-$40. Apply janitor.

4210 HADDON—6 RM. APT. AND GAR. H. W. heat. Reas. Good trans. Monroe 2120.

MOD. 6 RM. APT.; FRIG.; STM. HT.; SAT. or Sun. 10 a. m. to 4 p. m., 3315 W.Madison.

3214 W. CONGRESS—MOD. 6 RM. APT. Stm. ht., elec. refr.; nr. Garf. Pk. L. Reas.

5 MOD. RMS., SUN PARL., EL. REFRIG., shwr., gar.; all tr.; $38. 811 S. Albany-av.

TO RENT—APARTMENTS—SUBURBAN.

NORTH.

Evanston—19 minutes to loop.

134-148 CLYDE-AV.
[SOUTH EVANSTON.]
4-5 ROOMS, $40 TO $50.
2 blocks to Howard "L" station.
Fine new buildings.
Tile bath and shower.
Some with tile kitchens.
Extra roll-a-way bed.
Refrigeration included in rental.
Resident Manager.
Fully described in our new printed rent guide. Mailed free on request.
COCHRAN & McCLUER CO.,
1530 Morse-av. Rogers Park 8040.

HIGH GRADE APARTMENT, CHOICE LOCATION.
6 LARGE OUTSIDE RMS., 2 BATHS. UNusual corner apt., near lake, shops and trans. One of Evanston's finest apartment homes. 331 KEDZIE-ST., OR SEE AGENTS.
George J. Cyrus & Co., Inc.,
843 Chicago-av. [opp. Main-st. depot], University 9020. Open Sunday.

704-10 HINMAN-AV.
5 ROOMS, $60-$70.
3½ ROOMS, $42.50.
These apts. are outstanding values. New stoves, new linoleum, tile baths and shower. Near Main-st. trans., schools and shopping.
McGuire & Orr
530 Davis-st. Rog. Pk. 3213, Gre. 1080.

525 Kedzie-st., Evanston.
4 rooms, $40; large, light rooms; near good transportation; shopping center, churches and schools nearby. Keys with Janitor Benson, 945 Chicago-av. Phone Greenleaf 7049, or Dearborn 7740.
Central Rental Service.
69 W. WASHINGTON-ST., CHICAGO.

133 CLYDE-AV.
Large and light 4-5 room apts., $37.50-$47.50. FREE electric refrigeration. Desirable location. Near Howard L, bus and surface. See janitor on premises or call Dearborn 7740, 69 W. Washington.
Central Rental Service.

MICHIGAN-LEE BLDG.
940-50 Michigan-av.; 1 block lake; beau. 5-6 room apts.; 2 baths; natural fireplace; free gas and refrig.; finest residential section. See janitor on prem. Greenleaf 8131 or
JOHN C. BOWERS & CO.
4642 Broadway Longbeach 8833.

LOVELY 6 RM. APT.—2D FL. 2 BATHS; Frigid.; glaz. porch; ample closet space; yard. 1 blk. lake. Reas. University 5592.

DUPLEX 7 ROOMS, 2 PORCHES, 1½ baths; garage; 1 block to lake; $100. 707 Michigan-av. Greenleaf 1398.

5 RMS., SUN PORCH, FURNACE HT. 2D, apt.; reas. 1126 Monroe-st., Evanston.

4-5 ROOM LUXUR. APTS.—2 BLKS. UNIV.; firepl.; reas.; hi. class bldg. 803 Noyes-st.

9 RMS., CENTRAL EVANSTON—24 HOUR heat; $125. 1710 Asbury. Univ. 0207.

(Continued on following page.)

TO RENT—APARTMENTS—SUBURBAN.

(Continued from preceding page.)

NORTH.

Evanston—10 minutes to loop.

HINMAN-AV.-GROVE-ST.

IN EXCLUSIVE RAYMOND PARK APTS.

McGuire & Orr

531-539 Hinman-av.

6 LARGE ROOMS.

3 BATH ROOMS.

Wm. H. Wright & Co.

ULTRA-MODERN 4 ROOMS.

NORTHWEST.

Park Ridge—21 minutes to loop.

WEST.

Oak Park—16 minutes to loop.

THE LARGEST APARTM'TS

4 ROOMS, $40.

213 WASHINGTON-BLVD.

River Forest—18 minutes to loop.

1129-31 BONNIE BRAE.

Riverside—18 minutes to loop.

TO RENT—FURNISHED APARTMENTS.

(See Also Hotels and Apartment Hotels.)

SOUTH.

WILLMAR APARTMENTS,

Every Room an Outside Room

Conveniences at Low Cost.

5006 BLACKSTONE-AV.

YALE MANOR.

Outstanding Bargain, $35.

SENSATIONAL RENTALS.

LUELLA APTS.

4 ROOMS—REASONABLE.

MINERVA CREST APTS.

1½ ROOMS—$35.

CUT RATE RENTALS.

UNHEARD OF VALUES.

NORTH.

TO RENT—FURNISHED APARTMENTS.

NORTH.

EDGEWATER Beach Apartments

OFFER

Most Attractive Values at

Reduced Rentals

2 to 7 Rm. Apartments

No Other Apartment Building in Chicago Can Offer All of the Following:

Garage in Building

Private motor coach service, 100,000 square feet devoted to children's playgrounds, tennis courts, and recreational facilities. Optional maid service, swimming pool, dining room, and many other service features.

COMPLETION OF NEW OUTER DRIVE TO FOSTER-AV. OFFERS QUICK TRANSPORTATION TO LOOP BUSINESS, SHOPPING, AND THEATER DISTRICT.

5555 SHERIDAN-RD.

Telephone Longbeach 8500.

1100 N. LA SALLE

1½-2-3½ Room Apts., RENTAL $30 UP.

Investigate Our New Plan of Furnishing

240 E. DELAWARE

OVERLOOKING THE LAKE.

A Forman Realty Trust Building.

NEAR NORTH SIDE

2 ROOM APTS., $45.

THE BREAKERS.

1200 Sherwin. Shefd. 9745.

ANN LENORE APTS.

620 YORK-PL.

THE NORTHLAND,

CLOSE TO LOOP.

EVANS RIDGE APTS.

SHERIDAN APTS.

Illini Apt. Hotel, $30 Mo.

4363 Kenmore. $8 Week.

1 Rm. Pullman Kit., $35 Up.

TO RENT—FURNISHED APARTMENTS.

NORTH.

20th Floor Penthouse

STUDIO APARTMENT,

TEN WEST ELM

DRAPER & KRAMER, INC.

Fullerton Plaza

420 Fullerton Parkway.

DIVERSEY 5610.

Studio-Penthouse

2738 Pine Grove-av.

429 Roscoe-st.

NEAR THE LAKE.

A FORMAN REALTY TRUST BUILDING.

YACHT HARBOR

SUPERIOR BUILDING.

A Forman Realty Trust Building.

201 E. Delaware

3 and 4 Room Apts., $90 Up.

661 SHERIDAN-RD.

HERMINE APTS.

4 Rms., Comp. Furn., $50.

Also 3 Rms., Comf. Fur., $40.

Sunny, Tastefully Furn.

$8.50 WEEK UP.

536 GRANT-PL.

4119 KENMORE-AV.

4 Sunny Rms. Near Lake.

5511 KENMORE—ALL NEW.

NEAR LINCOLN PARK.

4310 CLARENDON-AV.

1412 CHASE-AV.

NORTHWEST.

WEST.

OAKSHIRE APT. HOTEL.

JACKSON-BLVD. GABLES,

Oak Park Chateau—1-2-3 Rs.

SUBURBAN.

THE CHAUMONT.

WANTED—TO RENT—APARTMENTS.

WANTED—TO RENT—APARTMENTS.

TO RENT—STORES.

Central.

South Side.

5931 S. HALSTED-ST.

North Side.

MORSE AVENUE DOUBLE STORE.

LARGE STORE WITH APT.

5603 NORTH CLARK-ST.

Northwest Side.

3846 FULLERTON, $40.

West Side.

Large Store—4270 Archer.

Suburban.

TO RENT—OFFICES AND SHOPS.

Central.

Why work in air that's Drier than the Sahara?

TRIBUNE TOWER

435 N. Michigan.

OFFICE: ROOM 1229. SUP. 0100.

Ideal Office Location

30 WEST WASHINGTON BLDG.

SECURITY BLDG.

189 W. MADISON-ST.

UNIVERSITY OF CHICAGO.

INVESTIGATE—$20.

161 E. OHIO, NR. MICHIGAN

FREDERICK A. COOPER.

TO RENT—OFFICES AND SHOPS.

Central.

MERCHANDISE MART.

Outlying.

OFFICE SPACE.

TO RENT—FLOORS AND LOFTS.

Modern Daylight Floors.

Rent on Percentage Basis.

Modern Daylight Floors.

TO RENT—MANUFACTURING PROPERTY.

18C PER SQUARE FOOT.

LANG, WEISE & CELLA,

WANTED—TO RENT—BUILDINGS.

TO RENT—FARMS.

WANTED—TO RENT—FARMS.

RADIOS, SUPPLIES AND SERVICE.

NEVER BEFORE

THE OUTSTANDING BUY IN THE CITY.

4 Tube Midget Radio

$6.95

ALL ELECTRIC

AUTO RADIOS

AS LOW AS

$14.75

COMPLETE, INSTALLED.

Middlewest Distributing Co.

601 W. Washington-blv.

EXCHANGED RADIOS.

LYON & HEALY,

Service, Repair, Etc.

SEWING MACHINES.

REAL ESTATE FOR SALE.

APARTMENT BUILDINGS.

South Side.

CUT FROM $12,500.

SIX APARTMENT, $14,000.

McKEY & POAGUE.

North Side.

MUST BE SOLD AT ONCE.

3 FLAT BRICK, $11,500.

CO-OPERATIVE APARTMENTS.

South Side.

BUSINESS PROPERTY.

South Side.

North Side.

1236 DEVON.

Northwest Side.

West Side.

HOUSES.

South Side.

$3,750

5 RM. BRICK BUNGALOW.

OPEN FOR INSPECTION.

REAL ESTATE FOR SALE.

HOUSES.

South Side.

Sell or Rent Are Orders.

"OPEN HOUSE TODAY."

F. H. HALVORSEN CO.

$3,000

Southwest Side.

MORTGAGEE SAYS SELL

NEAR LAKE AND "L."

PRICE, $6,500.

BAIRD & WARNER, INC.

Northwest Side.

VERY ATTRACTIVE QUALITY—LOCATION.

REAL ESTATE FOR SALE.

HOUSES.

North Side.

Northwest Side.

Bungalow on Wooded Lot.

West Side.

HOUSES BUILT TO ORDER.

BUILD—REMODEL—REPAIR

WHY PAY TAXES

VACANT.

South Side.

Northwest Side.

REAL ESTATE—OAK PARK—AUSTIN.

REAL ESTATE—MFG. PROPERTY.

REAL ESTATE—SUBURBAN—SOUTH.

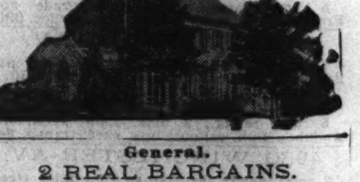

General.

2 REAL BARGAINS.

Beverly Hills—24 minutes to loop.

SELL—RENT—TRADE

Flossmoor—40 minutes to loop.

(Continued on following page.)

REAL ESTATE—SUMMER RESORTS.

Illinois.

CONTRACT HOLDER MUST LIQUIDATE a limited number of forfeited contracts for balances due on desirable homesites, Northern Ill. lake, 35 mi. N. W. Chgo. Balances average less than 50% of purchase price. Also two homes at sacrifice prices. Easy to commute; close to stores, schools, churches. Fine sand beach; fishing, hunting, golf. No assessments. Small down payment, balance terms. No carrying charge. Titles guaranteed Chicago Title & Trust Co. Address B G 380, Tribune.

OFF THE BEATEN PATH— Sacrifice English style cottage on private lake, 12 mi. of wooded shore line; 50 mi. northwest; carpenter built; ready to move into; $500 complete; 3½ yrs. to pay. Finest fishing, hunting safe sand beach bathing. ADDRESS N P 407, TRIBUNE.

Indiana.

INVITATION

to visit today

A LOG CABIN

constructed rough material throughout, with modern conveniences, big boulder fireplace.

In the Dune Woods

MICHIGAN SHORES

On Shore

Lake Michigan

Available for a few hundred dollars' investment. All summer you can enjoy and benefit—week-ends year around. Building much cheaper now than in spring. Take Route 12 or 20, sixty miles east of Chicago loop. Long Beach Co., Community Builders, Michigan City, Ind. Owner.

LAST CHANCE

Bank Liquidation

LAKE MICHIGAN

WOODED LOTS.

EACH 48x105 FEET

with Private Bathing Beach

$49 TO $149.

$5 DOWN, $5 A MONTH.

NO INTEREST.

A FEW COTTAGES $475

INCLUDING WOODED LOT.

MEET ME AT NEW VREELAND HOTEL, FRANKLIN-ST., MICHIGAN CITY, IND., TODAY. I WILL SHOW YOU THE GREATEST BUYS IN DUNELAND PROPERTY EVER OFFERED. YOU WILL SURELY WANT ONE OR MORE OF THESE BARGAINS. SMART PEOPLE ARE BUYING NOW.

RUSSELL H. HANAUER.

IN CHARGE OF SALE FOR BANK.

COTTAGE FORECLOSURE SALE — FLINT Lake; also lot with city imp., $98; elec. trans., 50 mi. to Loop. Gentiles. Take U. S. 6 to Indiana 49 and 2¼ miles So. to yellow brick house. Box 75, R. R. 1, Valparaiso, Ind.

$495, CASH OR TERMS, BUYS CABIN ON wooded lot, close to Lake Michigan beach; south; good trans.; large screened porch; good water. Address B H 510, Tribune.

CEDAR LAKE COTTAGE, $795, TERMS: 100 ft. from lake. Call Republic 2411 or inquire Pech Realty Co. at lake.

UNUSUAL BARG.—4 RM. COTT. ON FINE wooded lot; furn.; elec.; only $800, terms. Koontz Lake, Ind. Address P K 72, Tribune.

Wisconsin.

RECEIVER'S SALE.
By Circuit Court Order.
Former private estate. Large wooded waterfront parcels at $350 each. Terms. Finest section Brown's lake, near Burlington. Spring fed, gravel bottom, sandy beaches. Excellent game fishing. 10 miles beautiful shore line. Restricted. Gentiles. See caretaker of Hall's Point Villas—on grounds daily.

END OF SEASON LOT SALE—40X100 FT.

LAKE FRONT, $137.50.

HONEY LAKE, WIS. [SCENIC PARK]. Out Milwaukee-av. [Ill. 21], which becomes Wis. 83, thru Burlington, at ball park turn left on grav. rd., follow signs to Honey lake.

MUST SELL MY NEW 4 ROOM HOUSE ON BIG LOT with large porch at Lovely lake in southern Wis., 55 miles from Chicago; has electric and good roads. ONLY $850; must have $250 cash, bal. monthly. Gentiles; no agents. Address A Y 166, Tribune.

SUMMER HOME AND HUNTING LODGE, secluded in No. Wisc., 127 ac., river., lakes, game plentiful, heavily wooded, main lodge 7 r., mod.; clr.; sacr. Owner, Mohawk 3300, Apt. 1515, or address P K 82, Tribune.

1ST TIME EVER OFFERED. BIG, WOODed lake front lots on No. Shore of Lake Geneva. Part of famous estate. Very exclusive. Just 3 lots to be sold. Address B G 131, Tribune.

SACRIFICE 120 ACRE SUB., SOUTHERN Wis., spg. fed Wis. lake; 55 mi. Chgo. Platted and staked; 5 miles gravel streets, elect. Community wells. Sand beach. Tms. No trades. Address B G 503, Tribune.

$800 SACRIFICE NEW LAKE COTT., BOAT furn., elec. Cost over $2,000; 95 mi. Chgo. Large Wis. lake. Fine fishg., bathg., huntg. Terms. No agts. Address P M 502, Tribune.

REAL SUMMER HOME—$850; STRICTLY priv. and restr. lake; something different; 45 mi. Chgo. in Wis.; satisfactory terms to right party. Address P K 71, Tribune.

WOODED LOT; 120 FT. FRONT; REAL bargain. Big sand bottom lake, So. Wis. 64 mi. Chgo. $200. $10 dwn., $5 mth. No assessments. Address B C 246, Tribune.

MUST SACR. COTT. AND 50 FT. LOT ON the most beaut., heavily wooded piece on Fox River, nr. Antioch; $600 comp.; $100 cash, $10 mo. Address N P 406, Tribune.

FOR SALE—COTTAGES, LAKE FRONTages and lands. Special bargain tracts on small lakes. NORTHLAND LAKES, INC., RHINELANDER, WIS.

LAKE GENEVA LOT—100 FT. FRONTAGE; has 30 large oak trees, piped spring water year around; sandy beach; restricted; $700. Terms. Address A N 1, Tribune.

SACR. FOR $250—LOT WORTH $900; beau. wooded; on most scenic part of Fox river, N. of Antioch; gd. bathg., boatg., fishg.; easy tms. Address N P 413, Tribune.

5 R. COTT., $750; COST $2,000; LG. WIS. lake; 1½ hr. Chi.; imprvmts. like in city home; terms. Address P K 85, Tribune.

NAME YOUR OWN PRICE ON EXCELLENT 6 rm. town house in Lake Geneva. Phone owner, Long Beach 5032.

SACR. COTTAGE, SPRING FED LAKE; 50 mi. Chgo.; scrnd. porch; elec.; inside toilet. $675. Terms. Address B G 502, Tribune.

WILL SELL AT ⅓ VAL. 3 R. SUMMER home with lg. pch., in So. Wis., 55 mi. Chi.; $625, tms. Address P H 578, Tribune.

250 FT. WOODED LAKE FRT.—1,000 FT. deep; w. shore Delavan lk.; barg. for quick sale. Address P G 125, Tribune.

IDEAL LAKE FRT. SUMMER HOME, $750, tms. Run. water, elec., inside toilet, wooded; priv. bch. Address N P 412, Tribune.

$900 BUYS WATER FRT. COTT. WORTH $2,600; to get this barg. you must act now. 100 mi. Chi. Address P K 84, Tribune.

WRITE FOR OUR LIST OF LAKE FRONTage, private lakes, wild lands, farms and cabins. No trades. Wise Bros., Hayward, Wis.

50 FT. WAT. FRT. LOT, CHAIN O' LAKES. $335; Gentiles. Address P K 70, Tribune.

REAL ESTATE—WINTER RESORTS.

FLORIDA HOME—PALM BEACH, SEA Spray-av., 2 story stucco house, completely furnished, 4 bedrooms, 2 baths, sun porch, drawing room, dining room, kitchen, breakfast room, one car garage and servants' quarters; palm trees, tropical flowers, shrubbery and lawn. 1½ blocks to Sea Spray Beach club and Atlantic ocean. Lot 50'x115'. Quiet and peaceful. Enjoy the sunshine and flowers. Avoid the cold winters north. Address P M 181, Tribune.

WEST PALM BEACH, FLA.—DON'T MISS this furnished home; bargain, $12,000. H. L. Scane, 6748 Emerald-av., Chicago, Ill.

REAL ESTATE—FARM LANDS.

Alabama.

FARMERS IN BALDWIN COUNTY, ALAbama, are fortunately located. Favorable weather and other conditions have given them this year the largest crop yields per acre. Several thousand car loads of early potatoes, cucumbers, table corn and other products have gone to northern markets. Large feed crops are made. Baldwin county is a proved good, prosperous general farming, live stock, poultry and trucking region. Desirable climate, productive soils, good home conditions, abundant rainfall. Available lands at attractive prices. Write E. J. Hoddy, General Development Agent, Dept. B-92, Louisville and Nashville R. R., Louisville, Ky.

BALDWIN CO.—80 AC. NEAR MOBILE BAY and Gulf; no winter, gulf breeze summer; no drought; rich soil; dairy, 45 reg. Jer.; 180 stand, var. pecans; good income. Mod. hse., 5 min. to town. Fam. rea. for sale. Some cash, bal. long time. Box 151, Fairhope, Ala.

Arkansas.

120 ACR. AT FT. OZARKS; NEW 5 RM. hse., basement; 4 rm. hse., outbldgs.; R. F. D.; good rds. Chas. Brinkman, Dover, Ark.

10 A., $140; LEVEL, FERTILE; NR. TOWN; pay $3 mo. L. E. Moore, Little Rock, Ark.

California.

CALIFORNIA! LITTLE FARMS, GROVES, HOMES, RANCHES. BARGAIN FOLDER FREE. STROUT AGENCY, 707-E So. Hill-st., Los Angeles, Cal.

LOANS.
Personal, Property, and Salary.

Again HOUSEHOLD Lowers Loan Cost

Our new rate schedule reduces the cost of all loans above $100 and less than $300 [illegible]

HOUSEHOLD Finance Corporation

[illegible — list of offices and telephone numbers]

$25 to $300 Loans On Your Signature Only NO ENDORSERS

Quickest and Most Liberal Method of Borrowing.

TERMS TO SUIT—CONFIDENTIAL. REPAY ANY DAY, WEEK, OR MONTH TO REDUCE THE COST.

FURNITURE LOANS

Lowest rates in our history. ONLY HUSBAND AND WIFE SIGN. NO DELAY—TERMS TO SUIT. PHONE YOUR REQUEST. Immediately thereafter call at the office and obtain loan. PHONE AND LEARN.

LOCAL LOAN CO.

UNDER STATE SUPERVISION

7 W. MADISON, at State. RANdolph 8400 [illegible — list of other offices]

SALARY LOANS $25 TO $300 NO ENDORSERS

To those who qualify. Money on your first call.

FURNITURE LOANS MADE SAME DAY THAT YOU APPLY

AUTOMOBILE LOANS IMMEDIATE SERVICE

20 MONTHS TO REPAY

80 W. WASHINGTON-ST. [WASHINGTON, NEAR DEARBORN.] Franklin 8924.

6317 S. HALSTED-ST. [63D AND HALSTED-STS.] Englewood 4010.

7 S. CRAWFORD-AV. [CRAWFORD AND MADISON.] Nevada 2443.

1548 W. BELMONT-AV. [BELMONT AND ASHLAND.] Wellington 6700.

IMPERIAL CREDIT CO.

[UNDER STATE SUPERVISION.]

SEE—ERD—FOR $30 to $300 LOANS

Low Rates—Quick Service.

No embarrassing investigation. All transactions conducted in a businesslike manner.

SALARY LOANS. FURNITURE LOANS. CO-MAKER LOANS. AUTOMOBILE LOANS.

Easy Payment Schedule.

[illegible]

C. C. ERD

7 S. Dearborn, Room 916. Phone Central 4783.

A Personal Loan Service in the Heart of the Loop.

[illegible]

T. B. WARD, Inc.

8 S. Dearborn, Room 408. Randolph 2060.

NEW Loaning Plan

[illegible]

FEDERAL BROKERS

[illegible]

LOANS.
Personal, Property, and Salary.

Lowest Rate ON $300 LOANS

OF ANY LICENSED LOAN CO. IN CHICAGO [illegible]

Reduced Rate on all loans above $100.

LIBERAL TERMS WHICH ALLOW 1 TO 20 MONTHS.

Prompt, Confidential Service.

HOUSEHOLD GOODS, AUTO and SALARY LOANS.

8—CHICAGO OFFICES—8

[illegible — list of offices]

Commonwealth Loan Co.

BUSINESS ESTABLISHED 1887.

5 LOAN PLANS 20 Repayment Plans and REDUCED RATES

That's why PERSONAL has the most complete Loan Service in Chicago.

[illegible]

PERSONAL FINANCE COMPANY

[illegible — list of offices]

BORROW . . . FROM $25 TO $300 . . . TOWER

SALARY, FURNITURE, AUTO COLLATERAL, ETC., LOANS ON YOUR

Personal Signature NO ENDORSERS LOWEST RATES IN CHICAGO ON ALL $300 LOANS.

$16.80 MONTHLY

Payments include interest on a $300 loan. [illegible]

TOWER Finance Corporation

UNDER STATE SUPERVISION. 28 E. Jackson-bl. Har. 5100. SECOND FLOOR.

A NEW DEAL TO THE BORROWER: [illegible]

Loanon Securities Corp. [Under State Supervision.] [illegible]

Salary and Furniture Loans $50-$800. CHICAGO FINANCE CO. Room 1301, 11 S. La Salle. Central 1060.

Business Loans.

$300 TO $30,000 LOANS to

Factories, restaurants, laundries, hotels, shops, rooming houses, etc. [illegible]

A REAL BANKING SERVICE [illegible] Oldest Estab. in Chicago. [illegible] 215 W. Randolph. Fra. 1966.

LOANS TO MANUFACTURERS

and distributors; on open accounts [illegible] National Acceptance Co., 111 W. Monroe. Central 5532.

$400 TO $30,000. To factories, shops, stores, restaurants, hotels, [illegible] The Morrison Company 330 S. WELLS-ST. [illegible] WABASH 3344.

2 YEAR LOANS $500 TO $5,000.

[illegible] Franklin 3411.

LOANS TO BUSINESSES, TO FACTORIES, SHOPS, HOTELS, ETC. CENTURY FINANCE CO., Suite 1810, 100 N. La Salle. Cent. 6661. [illegible]

MISCELLANEOUS.

FOR SALE—CHEAP: TWO "BEST & SONS" rug racks [illegible]

BUSINESS PERSONALS.

WANTED—CHILDREN AGES 1, 2 TO 10; FOR [illegible]

WANTED TO BUY.

WANT WORLD'S FAIR TICKETS, ANY [illegible]

WANTED—DRAWING TABLES [illegible]

PATENTS—PATENT ATTORNEYS.

PATENTS, TRADEMARKS, COPYRIGHTS [illegible]

BUSINESS OPPORTUNITIES.
Businesses For Sale.

AUTO REPAIR SHOP—BATTERY SERVICE [illegible]

BAKERY—WHOLESALE, IN DETROIT [illegible]

[illegible — further bakery, barber shop and beauty shop advertisements]

Very reas. Call Armitage 1320.

BEAUTY SHOP OR EQUIPMENT—GOING bus.; modern; reas. rt. and price. Rad. 5884.

BEAUTY SHOP—N. W. MUST SACRIFICE. Rent $20. Living rooms. Albany 4740.

BEAUTY SHOP, ESTAB. BUS., N. W. SIDE. Sacr. for cash. Lake View 3528.

BEER TAVERN-REST. — DANCE FLOOR, oil sta., 11 cabins, trees. Roosevelt-rd. and Joliet-st. 5 mi. E. Geneva. Going bus. Pr. $3,950. Month. income $700. H. Cannon, 68 Fox-st., Aurora. Ofc. ph. 6922; res. 22729.

BICYCLE SHOP—ESTABLISHED; COMPL. equip.; sales, gen. repairs; other interests; cash. 509 Madison-st., Maywood, Ill.

BILLIARD PARLOR—2 BILLIARD TABLES, 7 pocket Gulley tables; cigars, cig. counter, cases and stock; lunch, soda fount. Exc. loc. Price reas. 2915 W. Cermak.

BOOKSHOP-RENTAL LIBR.—LIV. RMS.; barg. for cash. So. Shr. 1033 aft. 6 p. m.

BRAKE SERVICE STA. AND STORAGE Garage For Sale—Completely eqpd.; w. side. Mn. hwy.; reas. Address M 245, Tribune.

BROOM FACTORY—COMPLETE EQUIPment; will teach buyer the process very quickly; $1,000 required. Write for details. Address M 525, Tribune.

Cafeteria—Money Maker.

Doing profitable business, in large prominent building, near north side; serves 650 to 700 patrons daily. Require $3,000 cash to handle, balance in monthly payments. Unusual opportunity.

W. A. Pridmore, Rm. 804, 343 S. Dearborn.

CAFETERIA - RESTAURANT - FOUNTAIN—Near high school; exc. income; no compet.; $3,000 cash. 1901 Monterey [111th-st.].

CAFE, S. S. WELL EST.; LIV. RMS.; reas. for cash. Address P D 361, Tribune.

CANDY, CIGAR, ICE CREAM—BUSY COR. Eleg. fixt., clean stock; rt. $20; 4 rms., bath; pr. $375; part time. 1828 N. Albany.

CANDY-GROC. — $185 BUYS, NO OPPOS. Reas. rent with rms.; biggest sacrif. ever offered. 7013 S. Elizabeth.

CANDY, CIGAR, CIGARET, NOTIONS, ICE Cream—Estab.; 4 liv. rs. 4257 N. Harding.

CARPET AND UPHOLSTERY CLEANING Business—Going. For sale or trade. Wonderful bargain; $350 worth of stock goes with it. $150 or what-have-you takes it. Universal Kotofom Dist., 2741 E. 79th-st.

CIGAR, CANDY, SCHL. SUP—CAR LINE Can show doing gd. bus. 330 E. 35th-st.

CLOTHING STORE—2D HAND, LADIES'; $600 month income; your own price or take diamonds. Address P J 260, Tribune.

COAL YARD — EXCELLENT LOCATION; very reas. Address P M 211, Tribune.

CURTAIN STRETCHING BUSINESS, PINless table. Address 445, Tribune.

DAIRY—DOING 40 CANS A DAY BUS. GD. equip., loc. Address P L 112, Tribune.

DELICATESSEN—ONE OF BEST COR. LOC. S. Side; real buy for experienced people; 1st class fixt., elec. refg., lg. stock, gd. bus., reas. rent, stm. ht.; big sac. Midway 7176.

DELIC.-GROC.—IN NEIGHBHD. 15 YRS.; gd. stand across from school; 4 rms. in rear; must be sold; $800 cash. Pal. 7794.

DELIC., GROC.—ROYAL BLUE; BUSY shopping district; doing good bus. Wond. opp. Sac. Barg. Terms. 4937 Milwaukee.

DEL., GRO., $450 WK. UP; 3 LIV. R., $1.35 day rt.; 5 yr. lse.; pri.; $2,500 stk., fixt. wth. more; no brks. Bills Real., 134 S. LaSalle.

DEL., GRO.—CLR. $5-$600 MO. $60 RT. Ht. $2,500 req. Lg. stk.; fix. Going in whls. bus. Trial. Bills Realty, 134 S. La Salle.

DELIC.-GROC.—FINE LOC. CHEAP RENT; 4 rm. flat., bath, gar.; large stock; fine fixt.; barg.; tms. 114 Chicago-av., Oak Pk.

DEL., GROC.—GOING BUSINESS; ESTAB. 12 years; no competition. 3800 Lake Park-av. Canal 3754 or Oak. 4521.

DEL.-GROCERY; GD. COR.; EST. 15 YRS.; include property. 225 W. 43d.

DELICATESSEN — MONEY MAKER FOR right party; reasonable. 2423 Seminary.

DEL., GROC.—DOING GOOD BUS., NO COMpetition. 2210 Adams-st. Bellwood, Ill.

DELIC.-GROC.-BAKERY — NICE PLACE; reas. for cash. 5615 Glenwood. Sun. 0772.

DEL., GRO., CANDY, ICE CREAM, TOB.—4 rms., $30; acct. oth. bus.; sac. 3489 Elston.

DEL., GROC.—EST.; NO COMPET.; RT. $23, with flat; $450; terms. 3542 N. Cicero.

DELICATESSEN—REAS.; SPLENDID OPPORTUNITY. 1520 E. 69TH-PL.

DRESS SHOP—LP. BLDG.; LONG EST.; SM. overhead; sac. Address M 80, Tribune.

DRUG STORE—PROMINENT SO. SIDE transfer corner, doing good business; fine fixtures, clean stock; est. 10 years. No competition. Will sell or trade for building or first mortgage. Address P E 119, Tribune.

DRUG STORE—EQUIPPED TO DATE; IN A large North Shore Hotel. Must be sold cheap. $2,500 down. No brokers. Wonderful opportunity. Address M 459, Tribune.

DRUG STORE—ULTRA MODERN, PROMInent corner; must have substantial down payment. Address P M 578, Tribune.

DRUG STORE—FOR SALE—LONG AND reasonable lease. Must be seen to be appreciated. Address M 424, Tribune.

DRUG STORE—MOD., EST. 19 YRS. S. S. Will sacrif. Address P G 124, Tribune.

DRUG STORE—MODERN EQUIPMT.; LOW overhead; easy terms. 1335 Morse-av.

DRUG. ST.—LOOP; LOW RT.; OTH. INTERests; $1,000 dn. Address P K 296, Tribune.

DRUG STORE—GOOD LOC., LOW RENT. Priced very reasonable. 3701 Elston.

DRUG STORE FORECLOSURES, ALL PARTS of city. 32 W. Randolph, Room 1302.

ELECTRICAL MFG. AND SERVICE BUS.; est. servicing 1,000 machines; $600 or best offer; leav. city. 4527 N. Clark.

EMPLOYMENT AGENCY, OVER 8,000 ACcounts; established 9 years; Evanston. Address P M 380, Tribune.

FRUIT, VEG., GROCERY—GOOD LOCATION. Good income. Selling acct. other business; reas. 4016 North-av.

FRUIT STORE—MODERN; REAS.; GOOD loc. in Cicero. Inquire 6248 Ogden-av.

FOOD SHOP—GD. BUS., REAS., FOR SALE. Ideal loc., newest equip. 1312 E. 53d.

GARAGE—100 CAR WITH GAS STA.; ALSO 400 car garage. Money makers; low rent. P. J. MANUSOS, 160 N. La Salle.

GARAGE—50X180; POSS. FOR FEW THOU. Sm. mtg. or exch. Address O X 88, Tribune.

GARAGE—150 CARS. DEPOSIT ONLY. Call 12-2. Al Weiss, 160 N. La Salle.

GARAGE—45 CAR WITH GAS STA. NORTH. Low rent. Apply 1414 Montrose.

GAS—SUPER, 17,500 GAL. MAJOR GAS. MO. avg. Give trial and audit. $6,000 full price. Includes pumps, tanks, hoist, big stock, long lse. at low rt. 5000 S. Damen-av.

GAS STATION AND GAR.—AVERAGES 8,500 gal. mo. Clears $50 wk.; fully eqpt. $600 full pr. Trial. 4662 N. Crawford.

GAS STA.—AUTO REPAIR, AT 3 STS.; W. suburb; land and bldgs., $8,500; part cash, bal. terms. Address P J 585, Tribune.

GAS STATION—7 ROOM HOUSE, H. W. trim; corner lot, 187x375 on Blackhawk Trail. Gd. bus. Invest. Box 139, Byron, Ill.

GAS STATION-LUNCH RM.—SOUTH SIDE hiway now renting $50 mo.; good trade. 100x250 lot. Address M 432, Tribune.

GIFT, HEMST. SHOP—3513 N. CRAWFORD. Liv. quar. Low rent. Est. bus. Will sac.

GROCERY-DELIC.—OLD ESTAB.; THICKLY populated neighbd., good bus., rt. $40; stm. ht., liv. qtrs.; must sac.; good reas. S. Kleiman. Rav. 8862. 4839 N. Damen.

GROC. OR FIXT.—CENTER OF BUS. DIST. All new fixt.; good oppr.; sacrif. immed. 24 Main-st., Park Ridge.

GROC.-DEL., MARKET—BEAUT. FIX. AND stock; liv. rm.; refrig. counter; worth $5,000; make offer; rt. $40. 6448 North-av.

GROCERY—FULL STOCK; LOW RENT; EST. bus.; gd. loc.; reas.; no dlrs. Vin. 1229.

GROC.-MEAT MKT.—EST. 30 YRS.; DOING gd. bus.; low rent. 303 E. 37th-st. Ken. 0140.

GROCERY—SMALL, NR. SCHL.; LIV. RMS., very cheap. 10717 South Park-av. Oberman.

HAMBURGER, LUNCH, BEER—EXC. LOC., nr. L; money maker; 24 hr. serv. Sun. 10372.

HARDWARE AND PAINT STORE—NEAR Chicago. Small town home trade. Trial to int. parties. Gentiles only. Address A N 15, Tribune.

HOTEL—43 UNITS, SO. SIDE. MODERN. 1-2-3's, pri. bath, refrig., beau. furn. Inc. $1,000. 2 yr. L., rt. $150, pr. $5,000, tms. Steinbock & Alexander, 160 N. La Salle.

HOTEL — 350 RMS. AND CAFETERIA; beau. furn.; no receiver. Low rent. Long lease to resp. party. Always made money. Owner retiring. Address M 224, Tribune.

BUSINESS OPPORTUNITIES.
Businesses For Sale.

HOTEL—40 ROOMS; MODERN; FINE WIS- [illegible]

[illegible — further hotel, laundry, lunchroom, meat market, night club, recreation and restaurant advertisements]

RESTAURANT—OPPOSITE KANE COUNTY courthouse at Geneva, Ill.; good yearly bus.; 6 rm. flat above. Reasonable.

RESTAURANT, FOUNT., LUNCH, IN FILM now on Wabash-av.; fine going established business. Phone Victory 9520.

RESTAURANT—REASONABLE LOW RENT. 1921 N. 59th-st. Call Monday.

RESTAURANT—DOING GOOD BUS.; SEATS 35; reasonable. 1646 W. 95th-st.

RESTAURANT AND FIXTURES — WOND. chance for cple.; reas. 4141 Fullerton-av.

RESTAURANT—12 YRS. ESTAB.; REAS. rent; close to I. C. 1445 E. 60th.

RESTR.—SEATS 36; BUSY TRANS. COR.; low rent; barg. for quick sale. Ave. 9242.

RIDING STABLE, 8 HORSES; LEASE, barn, $500. Schmidt, 5879 N. Central-av.

ROOMING HOUSE—18-20-24 W. GOETHE-st.; 42 rooms, completely furnished; income $700, rent $200; value $4,000, our price $1,750, terms. D. & M. Finance Co., 215 W. Randolph. Franklin 1966.

ROOMING HOUSE — HANDSOMELY FURnished; estab. 7 years; income $6,000; cash required $21,000. Investigation welcome. Lewis, 27 W. 19th-st., New York City.

ROOMING HOUSE—62 ROOMS, STEADY roomers, heat furnished. Best transp. Bargain; leaving city. Diversey 4038.

ROOMING HOUSE—LAKE PARK-AV., NR. 47th; 50 rooms, furnished and occupied; takes $350 cash. Plaza 4510.

RMG. HSE.—BEAU. HOME WITH INCOME, 15 rms., 3 baths, shwr.; leaving city; reas. 432 Wellington. Lake View 8860.

RMG. HSE.—65 RMS., 17 BATHS; NR. I. C.; rent $225; sell less than cost; leaving city. Address M 454, Tribune.

RMG. HOUSE—23 BEAU. RMS.; GARAGE; Dearborn Pwy.; all rented. Big inc. $1,500 cash req.; low price. Address P J 582, Tribune.

RMG. HSE.—14 RMS., NICELY FURN.; ST. ht., best loc.; owner has had it 7 yrs.; reas. for cash. 1837-41 W. Jackson.

RMG. HSE.—11 RMS.; ALL RTD.; 2 CAR gar.; sac. $185; free rt. Oct. 1. 123 S. Wood.

RMG. HSE.—7 RM., NR. UNIV. OF CHIcago; rent $50; reas. 5481 Blackstone-av.

ROOMING HOUSE—30 ROOMS; ALL RENTed; compl. furn.; rent $50. 2500 Warren.

ROOMING HOUSE—34 ROOMS; KITCHNTS., to lease; nr. Wilson L. Longbeach 2821.

RM. HSE.—36 R., ALL RTD.; PROF. $250 mo.; $2,000 cash. Address M 157, Tribune.

RMG. HSE.—64 RMS., BELMONT HARBOR, rent $200, pr. $2,500; terms. Lk.V. 4669.

ROOMING HSE.—10 RMS.; EXCEL. FURN.; reas. rental; $375 cash. 303 S. Loomis.

SCRAP IRON YARD.

MODERNLY EQUIPPED, ON WEST SIDE, CHICAGO, ON RAILROAD, AT SACRIFICE, WITH OR WITHOUT MERCHANDISE. GOOD LEASE. ADDRESS P J 348, TRIBUNE.

TAVERN—WITH ELAB. BAR, CASH REGisters, elec. piano, radio, etc. Cor. loc. Never under $400 wk.; $75 rent; $800 full price. Stand rigid investig. Owner, 8328 Baltimore.

TAVERN—4 MI. SOUTH OF CITY ON HALsted-st.; fully equipped; estab. 5 yrs.; dining room, dance space; doing nice business; good lease; reas. Address Y 294, Tribune.

TAVERN-GAS STATION—LIVING ROOMS; must see to appreciate; sell or take good partner. Archer-av., at 90th-st.

TAVERN—NORTH SIDE LIVE SPOT; HIGH class clientele; double store; reas. Address P K 432, Tribune.

TAVERN, LUNCH, CONFEC.; OLD ESTAB.; money maker; big stock; must sell acct. illness; good opp.; terms. 7550 W. Addison-st.

TAVERN—ON BUSY COR. $600; WILL take partner or sell outright. Owner, 253 Pine-st., Villa Park, Ill.

TAVERN AND RESTAURANT—HEART OF loop; new fixtures; $9,500. Receipts $400 day. Brownlee Realty Co., 30 N. Dearborn.

TAVERN—DIRECTLY OPP. BIG. SO. CHIcago steel mills; estab. for years; cheap rent; act quickly. Ph. Sou. Chi. 1334.

TAVERN-LUNCHROOM—A REAL MONEY maker. Valuable lease; partners don't agree. $3,250. R. L. Golan, 221 N. La Salle.

TAVERN—530 W. 63D-ST., DOING GOOD BUSINESS; GOOD LOCATION.

TAVERN—OLD ESTAB., CORNER LOC., cheap rent. Gd. business. 1125 W. 59th-st.

TAVERN AND EAT SHOP—FACING 3 highways. 7400 S. Western-av.

TAVERN AND ANNEX—ON ACCOUNT OF sickness. 3313 W 63d-st.

TAVERN — FOR SALE OR EXCHANGE—Fully equip., new. 426 S. Crawford-av.

TAVERN—DOING GD. BUSINESS; WILL sacrifice acct. other bus. 2500 S. Wabash.

THEATER FOR SALE—200 MILES FROM Chicago; town of 50,000; four hundred seat house. R. C. A. equipt. in splendid condition. $7,500 cash. Owner has operated theater for nineteen years; reason for selling, ill health. This house has always been a money maker and will stand investigation. Address A N 14, Tribune.

THEATER—FULLY EQPD., OPERATING; nr. Loop. RENT or Sell. Stern, Wab. 2646.

THEATER, FULLY EQPD., OPERATING; nr. Loop. RENT or Sell. Stern, Wab. 2646.

VARIETY STORE—GOOD BARGAIN; BEST loc. Open Sun. 8682 Vincennes-av.

WATCHMAN ROUTES FOR SALE—[5] north side, [4] so. west side, [10] so. side. For particulars. Address P K 560, Tribune.

MONEY CAN BE MADE

ON ONE OF CHICAGO'S GREAT HIGHWAYS; Immense possibilities to make BIG MONEY. 500x1,200 feet of parklike grounds with old orchard; faces two roads. Ideal picnic and amusement park. The old farm house will make a profitable tavern and inn; the huge barn is ready to be turned into a fine dancing pavilion. Premises has a good modern six room dwelling. ONE OF THE BEST OUTDOOR SWIMMING POOLS IN THE U. S. WITH BATH HOUSES, ETC. IS NOW IN OPERATION and making money. Ideal site for winter ice skating [a dam, at small expense, will create a lake]. Fine location for filling station, roadside stand, barbeque, etc. Here is a CHANCE OF A LIFETIME TO MAKE BIG MONEY. Owner must leave Chicago. Will take tremendous loss. $12,000 cash required; pay balance out of profits. For particulars, write.

ADDRESS P L 108, TRIBUNE.

FOR SALE—GOOD WILL AND EQUIPMT. of business, established 15 years, which still has current demand. Equipment consists of all dies, templates, and jigs, together with current orders, customers' lists, correspondence, etc. Bargain for firm equipped for light metal work. Fiber Glass Food Cover Co., Inc., 3514 North Ashland-av. Write or call personally.

FOR SALE OR TRADE FOR OTHER GOING business. Automobile business having Chevrolet franchise in city of 150,000 people. Selling 600 cars per year. Best location and building in city. Rent reasonable. Short lease. Address A N 11, Tribune.

MOD. 6 RM. BRK. BUNG., H. W. OIL HT.; 2 car brk. gar.; lot 50x125; nr. Indian Boundary pk.; $9,500. Nelson, Longb. 7150.

2713 N. HALSTED-ST.—COMPLETELY UP-to-date 5 r. furn. flat; rent $15. Price $47.50. Call all week, entrance side of bldg.

Partnerships and Investments.

MANAGERS.

Estab. Ill. corp. has opening for few men to open and manage district offices. Reliable Gentiles in a position to invest $450 cash, which is returnable. A permanent, dignified business. Earnings should exceed $5,000 yearly. References exchanged. Suite 1510, 10 S. La Salle.

EST. MANFR. REQUIRES GENL. MGR.; competent to supervise entire business office, sales, adv., increase national sales force of men, women. Party selected must become financially interested in co. Min. invest. $2,500 secured proportionately. Give phone, age, exp., etc. in first letter. Address M 447, Tribune.

PUBLISHER OF A LEADING BUSINESS journal who has a directory about to go to press with advertising contracts showing substantial profit, wants to discount about $1,500 receivables on highest rated concerns. Accounts are payable within 30 and 60 days. Address P M 182, Tribune.

IF THE KIND OF STORE OR BUSINESS you want to buy is not offered for sale today, why not advertise in the Business Opportunity Wanted Column? Stop in today at The Tribune Want Ad Office, Madison and Dearborn-sts., Tribune Tower lobby, or call Superior 0100. Ask for Ad Taker.

BUSINESS OPPORTUNITIES.
Partnerships and Investments.

Man and Wife, or Family

for food specialty shop. Small investment. Will help promote; unusual opportunity for right party.

Address P M 520, Tribune.

FOOD PRODUCTS BUS. NEEDS $4,000. $5,100 will buy controlling interest. Product sold in best groceries in Chicago and suburbs. Want experienced man for partner. 320 W. Grand-av.

PAINTER, WOODWORKER, BLACKSMITH, or salesman with inv. for truck body bldg. co. Est. 1919. Money used for buying bldg.; good salary. Address P M 533, Tribune.

PRINTING SALESMEN—Job and commercial with clientele; a good opportunity for partnership in an old estab. firm. Address P J 212, Tribune.

OPP. FOR PARTY WITH $1,500 TO INvest in expansion of estab. merchandising bus. with or without service. Partnership offer. Address P J 213, Tribune.

MFG. BUSINESS — OFFERING UNUSUAL possibilities to right man; $1,500 cash will handle. Ph. Mr. Bailey, Armitage 5504.

EXPD. FOOD OR SPECIALTY SALES EXecutive as partner for estab. mfg. bus. $3,000 req. Address P K 556, Tribune.

TAVERN—TOO MUCH BUS. FOR ONE man. Can use good partner. 5702 W. 65th.

Distributors.

EXCLUSIVE SALES RIGHTS ALL COUNties in Illinois and nearby states available for new meritorious product. No competition. Repeats regularly. Must have clean record and be able to carry minimum stock. Address B G 376, Tribune.

BUSINESS MAN—WITH SALES ABILITY, capable of earning $500 month. Our product is used daily by retail and department stores. Exclusive territory open. Cash required to carry stock. Write importer. Address A N 20, Tribune.

WANTED GOOD, RELIABLE DISTRIBUTOR for one of Wisconsin's finest draft and bottle beers for city of Chicago. Only financially responsible party will be considered. Address A N 7, Tribune.

DISTRIBUTORS—DRUG SALESMEN FOR medical product; big demand; repeats; exclusive terr.; comm. basis; no invest.; druggist following req.; sample furnished. Hilliard Products Co., 900 Market-st., Wilmington, Del.

DISTRIBUTOR WITH ABILITY AND CAPItal to take over marketing of small manufacturer's output in hardware specialty line. Address M 540, Tribune.

Concessions, Locations, and Leases.

UNUSUAL BUSINESS OPPORTUNITY.

Independent stores, featuring popular priced dry goods lines, similar to the leading chains, are most successful today.

Good towns are open for new independent stores. $5,000 minimum capital necessary to establish yourself with our "Federated Stores" service.

Call or write for information.

BUTLER BROTHERS, Chicago, Illinois.

BONDHOLDERS' COMM. WILL LEASE S. E. cor. Wells and Locust; 19 flats [114 rooms] and 5 stores, starting at $250 per mo. net less taxes. Good place for low priced rooming. Purchase option. FIRST REALTY COMPANY, Cent. 5151. 40 N. Dearborn-st.

EXCELLENT LOC. ON WAUKEGAN-RD. near Glenview, suitable all year round; large vegetable and poultry market or tavern; has living quarters; low rental to resp. tenant. Address P M 531, Tribune.

WANTED TO LEASE—FIVE GASOLINE stations on south or west side; by responsible party; letters must contain full details. Address M 334, Tribune.

STORE—SUITABLE FOR SCHOOL LUNCHroom; opposite Marshall High school, with or without equipment. See janitor on premises. 3237 W. Adams.

6756-58 SHERIDAN-RD.

Six apartment building. Ripe for immediate improvement for stores. At a bargain. Henry W. Roos, 451 Melrose-st. Buck. 1200.

WANT TO LEASE MEN'S CLOTHING OR Furnishings Dept. in live dept store, with fixt. Give details. Address M 428, Tribune.

MEAT MARKET FOR RENT—IN CONNEC. with grocery; loc. in 20 story apt. bldg.; fully eqpd.; going bus. Ph. Delaware 0817.

WANTED—LIQUOR DEPARTMENT. BUSY popular price dept. store. Will lease space, percent. The Crown Store, 5839 Wentworth.

SPACE IN DRESS SHOP FOR MILLINER who designs and makes own hats. Desire one with following. Dearborn 6748.

WANTED—CHECK RM. OR WASH RM. IN hotel, dance hall or nite club; per cent basis or otherwise. Pri. party. Went. 2616.

TO LEASE—SO. SIDE, HIGH CLASS 3 FL. 27 rms. and sun par., 9 baths; reas. rental. 4743 Drexel-blvd. Kenwood 1888.

FOR RENT—REMOD. RMING. HSE. N. Dearborn-st. 28 hskpg. and slp. rms., stm. ht. R. w. in all rm. Poss. in Oct. Edg. 3720.

DRUG STORE — OLD ESTAB. STAND TO rent; comp. with fixtures and fountain; popular section Englewood. Englewood 0107.

RETAIL SPACE FOR RENT IN LADIES' store—Hyde Park; for lingerie, hosiery, children's wear. Address P E 155, Tribune.

GAS STATION-LUNCH ROOM—OGDEN-HARvey-av., Western Springs.

SUBLET 9 RS., FUR., 3 BTHS.; WATER, ht. fur.; $125 mo. Address A P 336, Tribune.

WARDROBE CONCESSION—TO RENT—IN night club. Address P M 456, Tribune.

WANTED—CONCESSION, BAR, POOL, CIgar or lunch. Address M 290, Tribune.

WANTED—SPACE OR STORE FOR FRUIT and veg. Address M 60, Tribune.

GAS AND TIRE STATION—% BASIS; $400 req. So. side. Address M 537, Tribune.

15 CAR GAR. ON NO. SIDE.; HT. WATER heat; very reas. Kil. 2521. Call Mon.

Merchandise and Novelties.

THE BROKERAGE DEPARTMENT of Marketing Research Associates is now ready to receive samples and prices on close outs and surplus quantities of specialties. Suite 1376, 35 E. Wacker-dr. Phone State 0619.

COMPLETE LINE OF HOSIERY AND LINgerie; sacrifice for $75, cost $150. Rm. 510, 172 W. Jackson, between 5-7 p. m. Monday.

SELLING OUT MALT AND HOPS STORE; entire stock or part; reasonable purchase. 2205 W. Harrison. Monroe 1908.

Business Equipment.

FOR SALE — GABRIELEEN PERMANENT Wave machine, late 1933 model, equipped with 24 spiral and 12 croquinola heaters. $175 cash. Village 6523-R.

FOR SALE—1 MODEL 1010 LIPMAN 10 h. p.-d. c. automatic refrigerating machine, complete; in good condition; reasonable. Phone Superior 3414.

POPCORN MACHINES, $25 UP, FACTORY guarantee. Pay-for-self plan. Lunch equipment. Star, 105 N. Wacker. And. 1799.

BY OWNER, COMPLETE RESTAURANT Fixtures cheap. Beverly 6288.

TIRE, BATTERY EQUP.; COUNTER, SHOWcases, mdse., tools, etc. $95. Engl. 1477.

DOUGHNUT MACHINES — BRAND NEW, sac. 1st reas. offer. 2627 Lincoln-av.

Business Service.

AN OPPORTUNITY FOR A CONTRACTOR or builder to cash in. Address L 382, Tribune.

WANTED—NEW PRODUCT OR LINE FOR Ore. and Wn. Hill Dist. Co., 52 S. W. Oak, Portland, Ore.

WANTED—PATENTED [illegible] distribution [illegible]

WANTED—ADVERTISING SPECIALTIES; have national [illegible] Address P M 527, Tribune.

BUSINESS OPPORTUNITIES.
Business Service.

WHY EXPERIMENT

if you want to sell, merge, refinance your business, or market a new product? Our past record proves we quickly conclude transactions that usually take months for others. For years we have represented large mfrs. and capitalists all over the country. Conferences confidential. Principals only.

The APPLE-COLE Company

"Nationally Known Industrial Organization." One North La Salle-st. Bldg.

THE BIG IDEA

What may be an idea now may be the germ of a nation-wide business later. In our 40 years in advertising we have helped to build numerous small advertisers into widely known successes. Representative will call. Advertisers' Pocket Guide on Request. Guenther-Bradford & Co., 15 E. Huron-st., Chicago. Superior 9474.

"Owners of Corporations"

We specialize in reorganizations under new Federal act 77-B of building corporations or incorporated businesses; or have clients to purchase partial or entire corporation interests. No charge for consultation. Information held in strict confidence. Write Wm. H. Fox & Associates, Fox Building, Detroit, Michigan.

WANTED—A LINE OR ITEMS FOR EXCLUsive distribution in Chicago and adjacent territory. Have competent sales force to contact department stores, mail order houses and retail outlets. Positive results. Address M 275, Tribune.

CAPITAL FURNISHED

to estab. mfs. and wholesalers for expansion, filling orders, etc., or for refinancing bond issues, mortgages or other past due liabilities. Address P M 536, Tribune.

MANUFACTURER OF A FAVORABLY known product—Able executive, 33, will act as New York representative. Nominal investment, car, honest, reference exchanged. Levyns, 148-25-88th-av., Jamaica, L. I., N. Y.

I WRITE SALES LETTERS THAT SELL, $5. Also powerful, persuasive circulars, broadsides, booklets, sales talks, etc. Classified and display advertising prepared and placed free. Carl O. Johnson, 203 S. Dearborn.

WANT SELLING AGENCY FOR MERItorious articles or will act as New York representative and headquarters for manufacturer. Equipment Supply Corp., 11 West 42d-st., New York City.

SALES SPECIALISTS WILL SUPPLY NAtional distribution to responsible manufacturer. We handle all details. Commission basis. Address M 153, Tribune.

WANTED—MODERN WASHING, IRONING machine agency or comm. representatives. State largest comms. Address P K 431, Tribune.

ADV. IN 250 NEWSPAPERS, 4 LINES $10. Lists free. Keator, Hartford Bldg., Chicago.

Wanted.

WANTED TO LEASE—GASOLINE FILLING station with space for tire, battery, brake and lubrication service; must be good location; south or southwest, northwest or near north side. Address P E 121, Tribune.

WANTED—SERVICE STATION EQUIPPED with grease pits; state gallonage, rental and products handled. ADDRESS P K 451, TRIBUNE.

BUS. MAN—A-1 REFS. WANTS TO MAKE investment as active partner in going business. Address M 147, Tribune.

WANTED TO BUY—LOOP CIGAR STORE or stand; must be bargain for cash. Address P M 378, Tribune.

WANTED—TO BUY OR TAKE HALF INterest in small mail order; cosmetic or light mfg. bus. Address M 534, Tribune.

TAVERN—SO. SIDE, COMPLETELY EQPD. Corner preferred. Give full particulars. Address P M 152, Tribune.

WOULD LIKE TO BUY ACTIVE PARTNERship in estab. mfg. or wholesale business. Address P J 578, Tribune.

PRINTER WITH 50,000 VOLUME WILL buy half interest or merge with established offset plant. Address P J 343, Tribune.

HOTEL, ROOMING HOUSE OR APT.; 35 TO 250 units. Lease or property will pay all cash. Address B H 159, Tribune.

WANTED—TAVERN, NORTH SIDE COR. PREF. BUSINESS OR STORE. ADDRESS M 295, TRIBUNE.

WANTED—TO BUY FOR CASH, GAS STAtions. Address M 247, Tribune.

WANT TO INVEST IN GOING BUSINESS. E. E. Northway, 7654 Evans-av., Chicago.

WANTED—¼ INTEREST IN TAVERN. Prospect 2764.

CAN INVEST $2,000-$5,000, PART INT., gd. bus. Reply fully. Address M 220, Tribune.

WILL INVEST OR LOAN $5,000 TO GOing mfg. bus. Address M 436, Tribune.

RESTAURANT—GD. LOCATION; EST. BUS. Give details. Address L 420, Tribune.

WANTED — TAVERN-GRILL, N. S. WELL located. Will consider half int. Sun. 8379.

INVEST CASH AND SERV. OR BUY GOOD bus. Det. nec. Address M 288, Tribune.

WANT GROC., DEL., OR FIXTURES FOR late Buick, A1. 1832 S. Ridgeland, 1st flr.

WANT SMALL POULTRY PLACE, S. S., from owner. 6557 Drexel, 2d Flat.

AUCTION SALES.

AUCTION SALE—By Order CONTINENTAL ILLINOIS BANK & TRUST CO.

EXECUTORS.

FOR THE ESTATE OF MRS. MARY GRIFFIN, DECEASED. CONTENTS OF FIVE ROOM APARTMENT. CONSISTING OF PHILCO RADIO, TWO PIECE LIVING ROOM SET, PIANO, DINING ROOM AND BEDROOM FURNISHINGS.

SALE AT

1419 N. LOCKWOOD-AV. MONDAY EVENING, SEPT. 10TH, 1934, STARTING PROMPTLY AT 7 P. M.

GRANT'S ART GALLERIES, Auctioneers.

AUCTION. AUCTION.

UNCLAIMED STORAGE

For acct. SCULLY STORAGE & TRANSFER CO. Inc. of Niles Center, Ill. To be held at 423 S. WABASH-AV., MONDAY & TUESDAY, SEPT. 10th and 11th, at 11 A. M. each day. Carpeting, Rugs, Furniture of all kinds, Desks, Bookcases, Breakfast Sets, Pianos, Luggage, Typewriters, Bric-a-Brac, Antiques, Glassware, Chinaware, Ornaments, Linens, Kitchenware, Vacuum Cleaners, Pictures, Sewing Machines, Small Pool Table, Oil Burner, Hall Clock, Carved Tables, Chinese Screen, etc. ALBERT J. MENDELSSOHN, AUCTIONEER.

AUCTION

TUESDAY, SEPT. 11—2 P. M. AT OUR SALESROOMS 229 S. WABASH-AV.

FALL OPENING SALE

of fine household furniture, rugs, pictures, china, glassware, silverware, bric-a-brac, ornaments, radio, Chickering grand piano, draperies, linen and general house furnishings. ON PUBLIC VIEW MONDAY, SEPT. 10.

WILLIAMS, BARKER & SEVERN CO. ESTABLISHED 1879. AUCTIONEERS.

AUCTION

WED., SEPT. 12TH—THURS., SEPT. 13TH. 10:00 A. M. EACH DAY. BY ORDER EMPIRE WAREHOUSES, INC. AT 6154 WENTWORTH-AV. FOR UNPAID STORAGE CHARGES. Furniture, Oriental and Domestic Rugs, [illegible] Paint- [illegible] Draper- [illegible] Gas [illegible]

WILLIAMS, BARKER & SEVERN CO. ESTABLISHED 1879. AUCTIONEERS.

MUSICAL INSTRUMENTS.
Pianos and Players.

Factory Piano Sale

Open Sunday 1 to 6 P. M.

COME DIRECT TO KIMBALL'S GREAT PIANO FACTORY. SAVE UP TO 50%

Used Grand Pianos

KIMBALL, STEINWAY, MASON-HAMLIN, CHICKERING, BRAMBACH, WHITNEY.

A few of our outstanding Bargains:

Grand piano made by Wurlitzer	$149
Thompson grand, mah. Unete model	149
Chickering grand, exchanged by artist	150
Leland grand, refinished just like new	178
Dunbar grand, used by piano teacher	235
Brambach grand, late style, like new	285
Stegel grand, entirely refinished	335
Steinway grand, used by prom. artist	395
Whitney, new style, used for concert	395
Kimball grand, formerly $975, now	465

And many others—over 100 grand pianos.

$2.00 WEEKLY BUYS A GRAND PIANO.

NEW AND USED UPRIGHT PIANOS.

New smallest size upright, latest style, less than 7 octaves, now only	$98.50
A used Junior upright piano	39.00
Many used upright pianos	20.00

KIMBALL FACTORY

Salesroom, 2631 W. 26th-st.

Entrance 3 blocks west of Western-av.

Open Daily 9 A. M. to 9 P. M.

20 BARGAINS

IN GRAND AND UPRIGHT PIANOS.

GRANDS.

Mendenhall	$255	Everett, lge.	$495
Shumann	$295	Hardman	$515
Premier L. XVI.	$345	Conover	$525
Kimball, lge.	$465	Steinway	$765
Acoustigrande	$475	Mason & Hamlin	$825

For additional bargains in grands see our display ad elsewhere in this paper.

UPRIGHTS.

Davis & Sons	$25	Wellington	$65
Huntington	$30	Kimball	$70
Hoffmann	$35	Knabe	$80
Fischer	$40	Adam Shaaf	$85
Ellington	$45	Cable [new]	$165

CABLE PIANO CO., 303 S. WABASH. HARRISON 1644.

SEE LYON & HEALY'S PIANO AD IN TOday's paper.

70th Anniversary Piano Sale.

Scores of values in Exchanged, Floor Samples, New and Nearly New Grands, Reproducing Grands, Uprights, at Greatly Reduced Prices.

LYON & HEALY, 243 S. WABASH-AV.

WILL TRANSFER SMALL GRAND TO home of responsible party who will continue weekly payments of $2. Exceptional value for immediate buyer. Must move at once. Write or phone Sunday. Juniper 1954; week days Wabash 6900. MR. PIERCE, CREDIT MANAGER. BALDWIN PIANO CO., 323 S. WABASH-AV.

USED STEINWAY GRAND.

Beautiful Mahogany Living Room grand. Used in private home. Had best of care, condition so fine will appeal to one who otherwise would consider only new. Can be purchased at fraction of present value. WYMAN'S, 604 Republic Bldg., 209 S. State.

WANTED—SOMEONE TO ASSUME $220 contract Mah. Artist Grand; used short time private home. Cond. and tone excellent. Terms as low $2.00 per week arranged. WYMAN'S, 604 Republic Bldg., 209 S. State.

BEAUTIFUL CABLE BABY GRAND CAN BE had for balance of account. Low monthly payments. T. P. Durkin, Dept. Mgr., Cable Piano Co., Harrison 1644.

MUST SACRIFICE STEINWAY BABY grand, small size; 5 yrs. old; perfect condition; will accept reasonable offer. 6217 S. Ellis-av., Apt. 2. No dealers.

WANTED—USED BUNGALOW TYPE UPright; good condition; reasonable. Lincoln 9539 between 10-2 p. m.

STEINWAY GRAND BR. MAH. SECOND size. Unusually fine tone. Cond. like new. Will sac. for less than ⅓ original cost. MOIST PIANO CO., 8th flr., 209 S. State.

FOR SALE — STEINWAY BABY GRAND piano; almost new; very cheap for quick deal. If not cash, must have A-1 refs. Ph. Sun., 10 a. m.-4 p. m. Kahn, Republic 5875.

PIANOS TO RENT—$2 MONTH. APPLY IF you buy new or used later. Chicago Rental Shop. Wellington 2160. All parts of city.

$300 CASH FOR USED STEINWAY OR MASON & HAMLIN GRAND PIANO. PHONE VAN BUREN 6878.

BEFORE BUYING ANY GRAND PIANO see the brand new one for $295 at Cable Piano Co., 303 S. Wabash, Harrison 1644.

$2 MONTHLY RENTS SMALL UPRIGHT to careful party. 28 E. Jackson, cor. Wab. RALPH C. BRANCH. Phone Harr. 5854.

BALDWIN PARLOR GRAND, MAH. CASE. Like new. Will take ¼ original price. MOIST PIANO CO., 8th flr., 209 S. State.

APT. SIZE GRAND—ONE OF THE BEST makes. Orig. price $950. Will sell for $265. MOIST PIANO CO., 8th flr., 209 S. State.

STEINWAY—SMALL "STUDIO" UPRIGHT. 3'8" high. Perf. cond.; $145. Pay $5 mo. WYMAN'S, 604 Republic Bldg., 209 S. State.

WELTE MIGNON REPROD. GRAND, $2,150 value, 3 yrs. old, $795 cash; small upright or midget in part payment. Sag. 8004.

CHICKERING GRAND PIANO, 5 YRS. OLD; perf. cond.; cash only, $300. Mid. 0036.

WANTED FOR CASH—USED GRD. PIANO. Steinway preferred. Oswin. Har. 2865. Mon.

$125 TAKES MY BEAU. $1,800 GRAND piano; immed. sale. 6252 W. Grand-av.

STEINWAY GRAND PIANO TO SELL OR rent. Reasonable. Ph. Lake View 1390.

$165 CASH TAKES MY BEAU. GRAND piano. Almost new. 5408 W. North-av.

HI-GRADE GRAND PIANO, EXC. COND., like new, cheap for cash. 3409 N. Ashland.

KIMBALL WHITNEY GRAND, 2 YRS. OLD; perfect cond.; sacrifice. Stew. 4455.

CABLE MIDGET, EXCELLENT CONDITION; leaving city. J. Janus, 3448 Belle Plaine.

SACRIFICING MY $1,200 GRAND; LIKE new. $225 cash. 3005 N. Mansfield-av.

GRAND PIANO—ADAM, SCHAAF, WELTE. Mignon. Priv. pty. 5552 N. Austin, 1st apt.

WANTED—USED GRAND PIANO. VAN BUREN 6878.

HAMILTON GRAND PIANO CHEAP FOR CASH 3204 W. HARRISON-ST.

KIMBALL—BABY GRAND REPROD. LIKE new. Reas. 6315 S. St. Louis, 2d.

PRIV. PARTY HAS STEINWAY PARLOR grand to sell. No dealers. Sup. 0085.

KNABE GRAND WALNUT NO. 92816, LESS than ½ pr. Pref. priv. Radcliffe 8893.

$1,200 GRAND PIANO; BEAU. TONE. $250. Private party. Hyde Park 6849.

Wind, String, Etc.

NEW MODEL.

Cellini Piano Accordions

The very latest models in design, beauty and tone make these Cellini accordions the finest on the market. All models on display. Drop in and try them, no obligation. ASK FOR FREE CATALOGUE. CHICAGO MUSICAL INSTRUMENT CO. 309 S. Wabash. Harrison 4884. OPEN EVENINGS.

Band Instrument Bargains.

Reconditioned And Guaranteed. Easy Terms.

	Was.	Now.
Cornet	$ 30.00	$15.00
Beginner's Mod. 12 Bass Acdn	50.00	25.00
Washburn Mandolin	75.00	35.00
King Trombone	100.00	40.00
Alto Saxophone	87.50	40.00
Gibson Guitar	87.50	52.50
48-Bass Accordion	165.00	95.00

LYON & HEALY, 243 S. WABASH.

ONE MARTIN TENOR SAXOPHONE, $50; one clarinet, $20. Beverley 4118.

CORNET, $5; CONN TRUMPET, BASS, G and 'cello. Satory violin, bow. Eng. 2942.

VIOLIN, CALVIN BAKER; FINE TONE; perf. cond.; $150. Smith, Wab. 4086.

SLIDE TROMBONE—F. E. OLDS MAKE; high grade; best cash offer takes. Sag. 8004.

DRUM OUTFIT COMPL., ALTO HORN; barg. Leaving city. Stone, Sheld. 6908.

MACHINERY AND EQUIPMENT.

Bondholders' Liquidation Sale Compound & Pyrono Door Co., St. Joseph, Mich.

Inventory Values, $500,000.00. WOODWORKING AND METAL MACHINERY. FACTORY EQUIPMENT TOOLS. COMPLETE MODERN POWER PLANT. MOTORS, LUMBER, VENEER. OFFICE FURNITURE. OFFICE EQUIPMENT. FINISHED DOORS. BELTING, SHAFTING, PULLEYS, FACTORY TRUCKS, HANGERS, ETC., REAL ESTATE.

A descriptive catalogue listing all of the assets will be mailed upon request. Plant open daily for inspection. For further information inquire.

ABE DEMBINSKY, 1104 Broad-st., St. Joseph, Mich. Tele. 860, or W. R. Payne, Receiver, Commercial National Bank and Trust Co., St. Joseph, Michigan.

AUCTION AUCTION

We will on THURSDAY, September 13, 1934, at 10:30 A. M. located at the plant of WILLIAMS-HAYWARD VARNISH CO., 2520 W. VAN BUREN-ST., CHICAGO, ILL., sell at PUBLIC AUCTION the following Machinery and Equipment consisting of Olsen & Tilgner stone mills, paint mills and mixers, Abbe pebble mills, Day lead and paste mixers, Sharples centrifuge, Columbia can mixer and agitator, Drum agitators, Haskins electric grinder. Electric motors from 2 to 10 H. P., pumps, gas ovens, blowers, hand and lift trucks, chain hoists, steel shelving, etc.

Olsen & Tilgner lacquer thinning and mixing tanks. Variety riveted steel tanks from 1,000 to 3,000 gal. capacity, copper, monel metal, and steel kettles from 150 to 300 gal. capacity, change can tanks. Electric ovens, pumps, tank mixers, stacking machines, air compressors, fire extinguishers, spray booths, etc.

A completely equipped Laboratory. Also Office Furniture.

Samuel L. Winternitz & Co. Auctioneers. 38 S. Dearborn-st., Chicago, Ill.

3 SPRAY BOOTHS; STEEL TANKS AND parkerizing equipment; steel shop boxes; die sets; hand lift trucks; small air compressors, gasoline engines; inclinable presses; upsetters; bulldozers; hammers; quadruple steel combination punches; threading machines; complete hot and cold bolt making equipment. Miscel. lot of lathes, milling machines, large drills, surface grinders; press brake; 8 ft.x10 gauge shear; 8 ft.x16 gauge hand brake; small tinners' tools.

Donahue Steel Products Co. 7402 S. Ashland-av. Hemlock 2820.

75 KVA DIESEL OIL ENGINE-GENERATOR set; 150 KW General Electric Curtis Steam Turbine Set; 300 KW Gen. Elec. Rotary Converter complete with all starting and regulating apparatus; also a fine lot of Air Compressors, Arc Welders, Motor Driven Centrifugal Pumps, and hundreds of High Grade Rebuilt Electric Motors of all standard makes and sizes. Every machine a Bargain. Money Back Guarantee. Gregory Electric Co., 1601 S. Lincoln-st.

SAVE MONEY

by purchasing rebuilt, guaranteed equipment from an established concern that carries one of the largest stocks of A. C. and D. C. motors in the middle west. We buy, sell, rent, repair, and exchange A. C. and D. C. motors, all sizes and kinds. Fans, blowers, electric hoists, speed reducers, pumps, compressors. A. WAGNER CO. 701 Washington-blvd. Monroe 7410.

Electric Motors—Bargains.

¼ h. p. to 300 h. p. Rebuilt as good as new. Money back if not satisfied. We buy, sell, repair, exchange any electric apparatus. Over 4,000 satisfied customers. SIEVERT ELECTRIC CO. 1347½ Bauwans-st. Ph. Arm. 8300.

— — SPECIAL MOTOR BARGAINS — — 30 K. V. A.-G. E.-A. C. gen.; 4 ton Sprague elec. hoist, 187 K. V. A. Westinghouse turbo gen.; 100 h. p. G. E. slip ring; 600 r.p.m. motors; arc welders; converters, speed reducers, etc. Rockwood distributors; short center slat and V belt drives. Canal 2900. Chicago Electric Co., 1330 Cermak-rd.

O. B. I. PRESSES, ALL SIZES; 42 IN. Pease blue print machine, M. D. washer and dryer; 24 in. G. & E. shaper, $285; 4 spindle H. S. drill, $145; 200 amp. arc welder, $265. EMERMAN & CO., 1761 Elston-av.

CHAIN HOISTS, 2 AND 6 TON; LIFT truck, gas motors, gear and milling cutters, scale, circular and band saws, electric drills, air hammers and grinders, motor pulleys, sheave blocks, steel strapping, fire extinguishers. 5201 Grand-av. Ber. 1321.

BOILERS — HIGH PRESSURE; SEVERAL good used vertical, Scotch Marine, Economic, Tubular and Water Tube. Also Engines, Oil Burners, and Power Equipment. Delivered, installed. E. J. MORGAN, Sycamore, Ill.

MUST SACRIFICE COPPER AND STEEL steam jacketed kettles, powder mixers, bottle labeling and filling machines. Filter presses, soap and chemical equipment, etc. Newman, 1051 W. 35th-st. Boulevard 1650.

COPPER STEAM JACKETED KETTLE, platform scales, warehouse trucks, dollies, racks, 24 ton CO-2 Brunswick Kroeschell compressor; also smaller ammonia ice mach. SAVAGE BROTHERS, 2638 GLADYS-AV.

PUNCH PRESS—FERRCUTE, NO. 33, NO. P. 2, No. P. G. 3; also 2 elec. shop mules with batteries and generator, also G. E. 3 phase 1150 R. P. M. 220 volt, barg. Write Sup. Elec. Co., 3305 S. B'way., St. Louis, Mo.

25 INS. X 12 FT. LE BLONDE LATHE, TAper at. 3-16 in. wire straightener and cutter; No. 5 Mich. cam press, roller feed; No. 11 B. & S. grinder. Molitor, 124 S. Clinton.

WANTED—BOTTLING EQUIPMT., LIFT truck, conveyers, percolator, flavor still, filters, fillers for our large plant. Mr. Meyer. Sup. 1162. Hamburger Co.

MIXERS, GLASS LINED TANKS, COPPER steam jacketed kettles, gas steam boilers, filters, bottle fillers, labelers, dryers, etc. LOEB, 618 W. LAKE. MONROE 5602.

WANTED—10 FT. BRAKE CAPACITY UP to 14 gauge; must be in good condition. State price and where brake may be seen. ADDRESS A N 12, TRIBUNE.

WANTED—WILL PAY CASH FOR BENCH lathe; must be a real bargain. State full particulars and price, first letter. A. R. MILLS, WARSAW, IND.

RIDGEWAY STEAM ENGINE—75 H. P., equipped with Baker valves; also base and shaft for generator; A1 condition. 2816 Addison-st. Supreme Laundry Co.

CAST IRON PULLEYS—250; SIZE 12X14 new, and 250 size 12x3 new; sell less than mfg. cost. Address Y 289, Tribune.

BALL BEARING, ROLLER CONVEYORS—18, 24, 36 in. wide; 10 ft. sections. Kristy & Goldberg, 529 W. 76th-st. Stewart 5443.

BAND SAWS, SAW TABLES, PLANNERS, jointers; all kinds, new and used. WOODWORKER'S, 222 S. Jefferson.

WANTED—CASH OR TRADE, 60 CYCLE 110 volt 1½ h. p. A. C. motor. Rainier Supply Co., 605 S. Dearborn. Harr. 0095.

WTD.—BACK GEARED PRESS, 8 IN. STRKE. Must be cheap. Address P K 430, Tribune.

ELECT. PAINT SPRAY UNIT, $19; AUTO. beer pump, $45. Balko, 629 Washington-blv.

WANT USED LATHE, 20 IN. SWING, 8 FT. bed. Partic. Address M 199, Tribune.

COMPL. LINE OF WOODWORKING MACH. Cash or terms to suit. 411 Milwaukee-av.

SPRAY GUNS, COMPRESSOR, MATERIAL tanks, booths; red. prices. 1400 Fulton-st.

REPAIR—BUY, SELL; JACKS, CAR WASHers, air compressors. Monroe 5988.

WANT SMALL CEMENT MIXER. ADDRESS P J 216, TRIBUNE.

SACRIFICE 32 VOLT SET FARM LIGHTing plant batteries, $28. 2553 Madison.

FOR SALE—KEWANEE FIRE BOX BOILers. Smith, 11741 Buffalo-av. S. Chi. 9094.

BARG.—1 POWER TUBE FILLER; CARTON comp. unit; bottle filler. See. 1506.

ICE MACHINES, ½ TON METHYL, 1 TON Auto. Ammonia. Address B C 166, Tribune.

ELEC. DRILL—NEW ¾ IN., $15; ¼ H. P. G. E. mot., $6.95. National, 860 Washington.

FLEXIBLE GRINDER—WITH ANGLEHEAD grease rack lift. 801 Washington. Hay. 5680.

SELL 9 IN. SCREW LATHE, CHUCK, tools, etc., 14 in. drill. 2453 Monroe.

OFFICE FURNITURE AND DEVICES.

GOING OUT OF BUSINESS

Office furniture; private sale. Beautiful mahog. typewriter desk, 5 leatherback chairs, lamps, elec. fan and other office equip. Cheap. Mr. Miller, 245 S. Wabash-av.

KARDEX, ACME VISIBLE FILES, DESKS, chairs, complete dictaphone outfit, files, bookcases, typewriters, adding machines, addressograph, transfer cases, shelving, partition, etc. Reasonable. 1239 S. Michigan.

SELLING COMPLETE FURNISHINGS OF Insurance Co.—28 desks, 35 chairs, customers' card index and letter files, bookcases, safes, 12 ft. directors' table, chairs, etc. 330 S. Wells-st., Mr. Spiller, Rm. 1604.

PRIVATE PARTY DESIRES SLIGHTLY used high grade walnut office furn. for 2 complete offices; desks, leather seated chairs, files, etc. No dealers. Sup. 4100, Ext. 1918.

DENTAL EQUIPMENT—RITTER CHAIR, engine, cabinet and small Clark unit. All in A-1 shape. A very good buy. Address P M 178, Tribune.

HI-GRADE OFFICE FURNITURE AND equipment of The National Surety Corp., moved from Bankers Bldg. Large selection. Low prices. 39 N. Halsted. Haymarket 2730.

ADDING MACH., $12.50; DICTAPHONE, $32.50; stencil duplicator, $27.50; L. C. Smith typewriter, $15; Moon-Hopkins biller and bkkpr., like new. 215 N. La Salle-st.

YOU WILL APPRECIATE THE VALUES we have to offer if you are posted on prices. Largest stock to select from. Office Furniture Clearing House, 236 W. Lake.

WANTED—EDIPHONE TRANSC. MACH.; must be cheap and in A1 cond.; give model. Address P M 581, Tribune.

MIMEOGRAPH NO. 78—AUTOMATIC FEED. Good condition, $65; also typewriter, adding machine and dictaphone. 111 W. Lake.

USED SAFES, DIRECTORS' TBLS., DESKS, lea. chrs.; chp. 408 S. Dearborn. Har. 7500.

BARGAIN STEEL, WOOD FILES, DESKS, card cabinets, typewriters. 172 W. Monroe.

TWO EXECUTIVE SUITES, FILES AND safes. SPITZER'S, 173 W. Lake.

DESKS, $7; TYPEWRITERS, $7; MULTIgraph, $25; Mimeo., $27.50. 170 N. LaSalle.

FOR SALE—MAHOG. SECRETARIAL DESK, chair, very reas. Sup. 4701, Apt. 204.

WANT FOR CASH, EDIPHONE OR DICTAphone Shaver. Ph. Robb, Calumet 5533.

40 DESKS, 90 CHAIRS, FILES, KARDEX files, tables, cheap. 3917 Sheridan-rd.

Cameron Highlanders Reherse Duties of Guards

The 2d Battalion Cameron Highlanders, first kilted regiment ever to take over the guard at Buckingham palace for 25 years, are shown in rehersal. Lieut. Col. V. D. C. Campbell is shown inspecting the pipers.

[Acme Photo.]

USED AUTOMOBILES FOR SALE.

THE FIRST PLACE TO GO

If you want to buy a good used car is the Studebaker Sales Company.

BECAUSE

It's a well known fact that Studebaker always offers the biggest selection of fine autos in Chicago at the very lowest prices. And you get five days' driving trial.

'34 Ford 5 p. Victoria....$585
'33 Nash sedan 545
'33 Oldsm. sed., 6 w.w. 685
'33 Studebaker 6 sedan.. 645
'33 Stud.Com. 8 sed.6 w. 745
'33 Rockne sedan 450
'32 Stude. 6 roadster...... 475
'31 Stutz 6 sedan, smts.. 395
'31 Stude. Dic. 8 spt. cpe. 295
'31 Nash 8 sed., side mts. 375
'31 Hudson sed., s. mts. 375
'31 Oakland coupe 235
'31 Hupmobile 6 sedan.. 325
'30 Pierce-Ar. sed., 6 w. 445
'30 Ford sport coupe...... 175
'30 Windsor sedan smts. 245
'30 Roosevelt spt. coupe 145
'30 Studebaker 6 coach.. 225
'30 Packard sed., smts.... 425
'30 Studebaker 6 sedan.. 245
'30 Buick 7 p. sed., smts.. 350
'30 Stude. Dic. 8 sed.6 w. 295
'30 Oakland sedan 195
'30 Auburn con. cp. 6 w. 275
'29 Dodge Sr. sed., 6 w. 265
'29 Gardner Victoria 165
'29 Graham sedan 95
'29 Chevrolet coach 110
'29 Buick Victoria 210
'29 Stude. Com. 6 sed..... 165
'29 Cadillac sed., smts.... 350
'29 Pontiac coach 145
'29 Nash coupe 95
'28 Stude. Com. 6 sedan.. 60
'28 Willys Knight sed.... 85
'28 La Salle sedan 145
'28 Stutz Weymann sed. 150
'28 Marmon sedan, smts. 145

STUDEBAKER SALES 26TH AND MICHIGAN

OPEN SUNDAY.

Auburn 1932 De Luxe Sedan.
Latest series, 6 wire wheels, side mounts, excellent white wall tires, ride control, dual ratio, Startex, etc.; practically new throughout. Reduced to $395. Your own terms. INDEPENDENT FINANCE, 2701 Madison.

AUBURN—SEDAN, GENUINE 1932 WITH dual ratio, 6 wire wheels, twin horns, trunk, etc. This is a custom de luxe model that's perfect in every detail. Only $395.
RODGERS, 6035 Broadway.

AUBURN—1933 12 CYL. BROUGHAM; SIDE mts.; white wall tires. Car looks, runs like new. $595. Terms, trade. CHRYSLER-PLYMOUTH DEALER, 6040 Cottage Grove-av. Plaza 1200.

AUBURN—'31, 5 PASS. SEDAN, $350. AN exceptionally good car. Exc. cond. JAMES LEVY MOTORS, 2257 S. Michigan-av. Col. 4626.

AUBURN—'31 CONV. SED.; RADIO; SPOTlite; 6 w. w.; wh. w. tires; very clean; must see to app.; $395. 6450 Cottage Gr. Dor.5567.

AUBURN—1930 6, 4 PASS. COUPE; A-1 condition throughout. 2502 Indiana.

BUICKS! BUICKS!
'33 Buick 7 pass. de l. sedan...........$1,145
'33 Buick de l. brougham, model 90.... 945
'32 Buick sport coupe, model 66-S, wire wheels, rumble seat 545
'32 Buick 4 door de l. sedan.......... 545
'31 Buick de luxe sedan............ 445
'31 Buick sport roadster, rumble seat. 345
'30 Buick 5 pass. de luxe coupe...... 295
Guar. Trade. 1-3 down. Bal. 12-24 months.
Petersen, 2309-13 Michigan.

BUICKS—BEST CHEAPEST AT F-E-L-Z.
1934 Sedan and Coupe low as $975
1933 Sedan and Coupe low as $785
1932 Sedan and Coupe low as $495
1931 Coupe, Sedan and Coach. $365
1930 Sedan and Roadster........$295
1929 Sedan 47, like new........$185
F-E-L-Z. 907-1132 DIVERSEY-BLVD.

BUICKS—WE OFFER A 1933 87 SEDan and 86 five pass. Coupe. These cars are positively like brand new. Fully guaranteed. Extras galore. $980 takes either one.
RODGERS, 6035 Broadway.

BUICK—8 1933 "57" SEDAN; JUST LIKE a new automobile; very small mileage; tires like new; full equipment; ideal size car you will feel proud to own; guar. mech.; $850. Your car or $340 dn., $12.00 wkly. Butler Motors, Inc., 7722 Stony Isl. So.Sh. 7030.

BUICK—1932-8-91 4 DOOR 5 PASS. CLUB sedan; 6 wire whls., side mts., metal tire covers, heater, and radio. Car is like new throughout; 90 day guarantee. Bargain. WEST SIDE BUICK, 4666 Washington-blvd.

BUICK—'32 5-PS. COUPE; 6 WIRE WHLS. Spotlight. Heater, trunk rk. $465. Your car down pay., bal. 12-24 mos. Always open.
2810 W. MADISON-ST.

BUICK—1931-86 MASTER 8 COUPE; LOWEST PRICE EVER OFFERED. SAVE $175. FULL PRICE.......................$375
SOUTH SHORE BUICK, INC.
7320 STONY ISLAND-AV. MID. 6403.

BUICK — LATEST '31 DE LUXE SEDAN, guar. like new; hasn't a blemish; 6 w. w., perf. tires. Must be seen to fully appreciate. REPOSSESSED; sacrif. for only $325 Square Deal Finance, 2529 N. Crawford-av.

BUICK—1929 LIGHT SIX, 4 DR., DE LUXE Sedan. Low mileage; looks and runs perfect; $145. Your car dn. pay., bal. 12-24 mos.
2810 W. MADISON-ST.

BUICK—1931 4 PASS. COUPE; FINISHED in maroon with mohair upholstery; 6 wire wheels; fender wells; trunk rack, etc., $395. NORTHWEST BUICK CO. 3801 LAWRENCE-AV.

BUICK—1932 CONV. COUPE.
$165 down, $25.40 a month.
RUBY CHEV., INC. 1422 E. 67TH-ST.

BUICK—'32-86 VICT. 5 PASS., LIKE BRAND new. Booster brakes, radio, sport lite, heater and new H. D. tires. Priced below market. 3030 N. Cicero-av. Avenue 4610.

BUICK—'31, 5 PASS. SEDAN, $325. GOOD condition. Good tires. A bargain. JAMES LEVY MOTORS, 2257 S. Michigan-av. Col. 4626.

BUICK—'34; USED; 4 DOOR SEDAN; LIKE new; model 67, de luxe; individual; must sell at sacrifice; can be seen at 4316 Lawrence-av. or call Kildare 3195.

BUICK—1930-57 SEDAN. VERY EXCEPtional in appearance and performance. Must be seen to be appreciated. Barg. $255. Passen Motor Sales, 2921-25 Lawrence-av.

BUICK—MAST. SPT. RDSTR., '30, 6 W. W.; all General tires; like new; $275; terms. 2210 S. MICHIGAN. CAL. 5819.

BUICK—'33-68 DE LUXE 5 PASS. COUPE; fully equipped. Looks and runs like new. Logan Square Buick, 2470 Milwaukee-av.

BUICK—1931 5 PASS. COUPE. 6 WIRE wheels. Perfect. $345. Terms, trade. DODGE DEALER. 5743 BROADWAY.

BUICK—1931 8-57 SEDAN. VERY CLEAN thruout. A-1 mechanically. $345, terms. DODGE DEALER. 5743 BROADWAY.

BUICK—1931 8-56 COUPE. RUMBLE SEAT. Barg. $295. Dodge Dlrs., 5743 Broadway.

BUICK—SPEC. BUILT CAMP CAR. CHEAP. 6231 Stewart-av. R. W. Patterson.

BUICK—1927 COACH. $50
3801 LAWRENCE-AV.

BUICK—1934-47 DEMO. SEDAN; ORIG. guar. Mr. Clark, 8443 S.Ashland. Ced.2600.

BUICK—57 1932 4 DOOR SEDAN. Glenn E. Holmes, Inc., 7445 Stony Island.

BUICK—LAST '32 MOD. 67 4 DR. SED.; prac. new; $545. 6811 S. Halsted-st.

BUICK—'30, 468 COUPE; BARG AT $255 cash, incl. ins., or tms.; pri. Buc. 1588.

BUICK—1934-57 5 PASS. SEDAN. FULLY eqpt.; used; forced to sell. Fairfax 5196.

BUICK—'29, 4-DR. SEDAN; PAINT, TIRES motor perf.; $195. 3333 W. Madison-st.

BUICK—'31-67; A DESIRABLE SEDAN; McFarland-Keenan Co., 7647 S. Halsted.

BUICK—BROUGHAM, 1926 MODEL. 2651; good tires; reas. 2227 S. Kildare.

BUICK—LT. '28, 1ST CLASS COND.; MUST sacr. for cash. 3636 N. Lincoln. Lake 8640.

BUICK—'30-57 SEDAN. SEE THIS BEFORE you buy. 1134 N. Ashland, nr. Milwaukee.

BUICK—1931, SED., 57, SMALL 8 CYL. $375. 1463½ Sherman,Evanston. Uni.6881.

BUICK—'27, 51, A GOOD SOUND ONE. 7640 S. HALSTED.

BUICK—1930, 61 SEDAN, SIDE MTS. PERfect. $285. 7423 Stony Island-av.

BUICK—'31 5 PASS. SEDAN; EXC. COND. 1045 N. Elmwood, Oak Park. Village 6885.

BUICK—1933 MASTER 6, LEAVING COUNtry. Brand new tires. Bruns. 2469.

USED AUTOMOBILES FOR SALE.

FACTORY RECONDITIONED

that is a phrase with a lot of significance to a prospective used car buyer. It is his assurance that everything necessary to the rejuvenation of a car has been done by factory experts—Ford reconditioned cars are virtually new cars!

LINCOLNS
1933 136 coupe $2,250
1934 Conv. sedan 3,400
1933 V-12 Town sedan 2,300
1933 V-12 Victoria coupe 2,300
1932 V-12 sport roadster 1,400
1932 V-12 town sedan 1,950
1931 Victoria coupe 1,100
1931 7 pass. Limo. 1,250
1930 town sedan 800
1929 7 pass. sedan 500

CADILLACS
1933 V-12 5 pass. sedan ...$2,250
1931 V-12 conv. coupe 1,250
1931 V-12 town sedan 1,050
1931 V-8 coupe 650
1930 La Salle conv. coupe .. 395
1930 La Salle Victoria coupe. 395
1929 town sedan 275

PIERCE-ARROWS
1931 sedan ....$ 650
1929 sedan 295

PACKARDS
1932 town sedan ....$ 695
1931 club sedan 695
1931 sedan 595
1930 conv. coupe 350
1929 sedan 245

MANY OTHER MAKES AND MODELS REPRESENTED IN A WIDE RANGE OF PRICES—ALL THOROLY RECONDITIONED.

FORD MOTOR SALES COMPANY
2220 S. MICHIGAN-AV.
CALUMET 7340.
OPEN SUNDAY AND EVENINGS.

RACING CARS.
2 latest type with Duesenberg motors, Miller axles, extra parts; fully eqpd.; will sell very reasonable. Horwich, 2101 S. Wabash-av. Victory 1027.

BUICK LATEST 1933
Model 8-67 4 dr. 5 pass. D. L. sedan; wire wheels, high grade whipcord upholstery; beaut. black. Orig. cost $1,690. Positively cannot be told from new. REPOSSESSED. Sac. $785. Your car as down payment, bal. 12-24 mos.; 7 day driv. trial; 90 day guar. S. & G. FINANCE CO.
4635 W. MADISON-ST.

Cadillac V-8 Latest 1931
4 dr. Town Sedan; 6 wire whls.; side mts.; whitewall tires, heater, spot, built-in trunk. High grade whipcord upholstery. Original cost $3,675. Positively like new. REPOSSESSED. Sac. $685. Your car as dn. pay., bal. 12-24 mos.; 7 day driv. tr.; 90 day guar. S. & G. FINANCE CO.
4635 W. MADISON-ST.

CADILLAC—'29 7 PASS.; MOTOR 2 YRS. old; looks new; was show car; beau. 2 tone tan; took S. Side prize; golf trunk, chrome side mts. White vogue tires. 2 htrs., radio, all-view mirror, fan, spot and pilot lt. 3 tone horn; serviced by Cadillac; driven only by owner. Will sell reas. S. R. Weinland, 6806 Clyde. Dor. 6184.

CADILLACS—BEST CHEAPEST AT F-E-L-Z.
'32 V12 Town Sport Sedan.
'32 V8 Town Sport Sedan.
'32 V8 Convertible Sport Sedan.
'31 V8 De Luxe Coupe, like new.
PRICED WARRANTED LOW AS $690.
F-E-L-Z. 1132 DIVERSEY-BLVD.

CADILLAC—TOWN SEDAN, 1931 V8. A de luxe model with sidemounts, radio, metal tire covers, etc. Vogue white wall tires. This car is really like new. $875.
RODGERS, 6035 Broadway.

CADILLAC—'29 TOWN SED.; MARVELOUSly clean thruout; 2-tone brown and tan fin. 6 w. w., 2 side mts., 6 good tires; writ. guar.; worth twice the price we are asking. $375. Your car or $150 down, $5.17 wkly. as you ride. Butler Motors, 7722 Stony Isl. S. S. 7030.

CADILLAC LATEST 1930
5 pass. sedan; extra heavy duty tires, mohair upholstery. REPOSS. Sac. for $295.
3939 WASHINGTON-BLVD.

CADILLAC—1931 5 PASS. SEDAN. PERfect condition. Looks like new car. Exc. rubber. $650. Terms, trade. CHRYSLER-PLYMOUTH DEALER, 6040 Cottage Grove-av. Plaza 1200.

CADILLAC—'30 DE LUXE SEDAN, LIKE new; was owned by a prominent banker; in stor. 14 months. REPOSSESSED; sac. for only $325. Your car as down payment. Square Deal Finance, 2529 N. Crawford-av.

CADILLAC—'28 7 PASS. SEDAN; 6 WIRE wheels. Orig. cost over $5,000; sacr. $145.
945 WASHINGTON-BLVD.

CADILLAC—1932, V-12, 5 PASS., DE. L. Sedan. Must sell; make offer. 6259 BROADWAY. HOLLYCOURT 2333.

CADILLAC—'31 TOWN SEDAN; 8 CYL. HAS all the earmarks of a new car; $795. Logan Square Buick, 2470 Milwaukee-av.

CADILLAC—'30, A1 COND., SMA. MI., SAC. Real barg. 6145 Broadway. Rog. 0166.

CHEVROLET—1933 MASTER SEDAN.
$155 down, $23.85 a month.
RUBY CHEV., INC. 1422 E. 67TH-ST.

CHEVROLET—1932 COACHES; 3 ON hand. Priced for quick sale. Be sure to see these before you buy. NORTHWEST PONTIAC CO. 3807 LAWRENCE-AV.

CHEVROLET—1933 MASTER COACH.
$145 down, $23.07 a month.
RUBY CHEV., INC. 1422 E. 67TH-ST.

CHEVROLET—1933 COUPE.
$135 down, $19.98 a month.
RUBY CHEV., INC. 1422 E. 67TH-ST.

CHEVROLET—FORECLOSED PRICES—'33 & '32 DE LUXE SEDAN AND TUDOR. PRICED LOW AS $95 DN. FINANCE WAREHOUSE, 1132 DIVERSEY-BLVD.

CHEVROLET—1933 4 DR. SEDAN, $395. Small down payment, bal. easy terms. TITUS MOTOR SALES. 5710 BROADWAY. LONGB. 2929.

CHEVROLETS—[2], 1931 LANDAUS; INteriors and exteriors are spotless; motor perf.; good tires; an unusual buy at $235. Passen Motor Sales, 2921-25 Lawrence-av.

CHEV.—'33 COUPE, LIKE NEW, $465. AN excellent buy. Thoroughly reconditioned. JAMES LEVY MOTORS CO., 2257 S. Michigan-av Cal. 4626.

CHEV.—'29 2 DOOR SED., IDEAL FOR family. Salesman's barg.; beau. finish; pract. new tires; A1 condition; thoroughly clean. Thatcher, Hyde Park 0197.

CHEVROLET 1934 COACH. DEMONSTRAT.
$175 down, $25.10 a month.
RUBY CHEV., INC. 1422 E. 67TH-ST.

CHEVROLETS—12 LATE 1933 DE LUXE 4 doors, 2 doors and Coupes with rumble seat; all like new; at a bargain; tms., trade. LAWDER BROS., 6900 VINCENNES-AV.

CHEVROLET—'34 COUPE; USED ONE WK.; can't tell from brand new; radio eqpd. $100 dn.; big sav. 7424 Stony Isl. Pla. 2772

CHEVROLET—'33 MASTER SEDAN; MECH. O. K.; Arabian sand finish; $395; 1-3 dn. bal. 18 mos. 2451 S. Michigan-av. Cal. 5810.

CHEVROLET—1928 COACH; $35 TAKES IT. Also Chrysler '26-70 coach ....$50 Slumbrick Ford Sales, 1711 W. 95th-st.

CHEVROLET—1934 MASTER SED., USED; 6 wire whls., heater. Like new. Only $595. DODGE DEALER. 5743 BROADWAY.

CHEVROLETS—'34, '33, '32, '31, ALL models at reduced prices. Used. EMICH CHEV. CO., 6501 N. Western.

CHEVROLET—1933 MASTER COACH; PERfect cond.; must sell; no dealer. Davis, 1330 W. Jackson-blvd. Haymarket 8567.

CHEV.—'32 DE LUXE; 2 DR.; 6 WIRE whls.; heater; perf. cond.; $335. Mer.6192.

CHEV.—'30 COUPE; DRIVEN 1,700 MILES by owner; $165. 132 S. Central. Col. 0864.

CHEVROLET—'34, MASTER, 4 DR. SEDAN Hardly used. Real buy. 1520 N. Halsted-st.

CHEVROLET—'32, MASTER, 4 DR. SEDAN Priced low. 1520 N. Halsted.

CHEVROLET—'33 SEDAN; SACR. AT $395. Newberry Motor Sales, 1025 N. Clark-st.

CHEV.—'32 CAB.; TROPIC. HTR.; LIKE new; many ex., pri. own.; sac., tms.Mid.0289

CHEVROLET—1933 SEDAN, HEATER, spotlite, etc. Only $385. 1647 S. Crawford.

CHEVROLET—'31, CHEAP, 2806 N. CAMPbell-av. Brunswick 8047.

CHEVROLET—1933 MASTER CPE., PERF. cond., $345 or terms. 3311 Ogden-av.

CHEVROLET—1932 COACH, $295. GOOD cond. By owner. 6850 Dorchester.

CHEV.—'33 SPORT COUPE ....$395 Nash Dlr., 7158 Stony Island. Dorch. 2309

CHEVROLET—1933 TOWN SEDAN, LIKE new; owner must sacr., $475. Spaul. 2717.

CHEV.—1934 COACH, LIKE NEW; USED. Nash Sales, Inc., 2426 S. Mich. Cal. 2008.

CHEV.—1932 CONVERT. COUPE DE LUXE. $325. Exc. cond. Ph. Winnetka 2444.

The Tribune does not knowingly accept automobile advertising which misrepresents the year of the car. If you wish to confirm the year model of a used car advertised in its columns, secure the serial number (which determines the year model) and telephone the Tribune, Superior 0100, Local 328, for verification.

USED AUTOMOBILES FOR SALE.

PACKARD
CHICAGO.
A Safe Place to Buy

'30 LINCOLN—7 Pass. Sedan. De luxe equipment; runs good; paint fair only; 6 wheels; 6 tires; a remarkable value.$ 300

'32 BUICK—Model 56 5 p. Coupe; has the appearance of a new car; first class equipment. Very good mech..... 550

'31 PACKARD—833 Convertible Sedan. Original tan finish with fenders in dark shade, like new; motor and chassis reconditioned; guaranteed; 6 w. w., chromed tire covers; this model rarely available. Only 850

'32 PACKARD—Lt. 8 900 Convertible Coupe Roadster. Looks new every way; 5 w. w., 5 almost new tires; guaranteed. Unusual value............ 1,100

'31 CADILLAC—V-12 Town Sedan. Excellent condition; screen, 6 w. w., white wall tires, heater, trunk, and rack, other equipment. Only........... 850

'32 PACKARD—900 Light 8 5 p. Sedan. 6 w. w., metal tire covers, trunk rack. Original finish. Looks new; reconditioned; guaranteed 1,100

'32 PACKARD—5 P. "902" Club Sedan. Reconditioned and guaranteed; 6 disc wheels, screen, twin horns, much other equipment. Price........... 1,175

'33 LINCOLN—V-12 Coupe [stationary type], with rumble seat; a low mileage car; looks like never used; 6 wheels, white wall tires, many extras. We doubt if you can duplicate it....... 1,900

'34 PACKARD—"1100" 5 p. Sedan. Very late car. Not a scratch on it; little or no wear on tires; 5 w. w. equipt.; guaranteed. It will pay you to investigate this unusual motor car.. 1,950

CADILLAC—314 '26 7 Pass. Sedan.....$100
NASH—1930 2 Door Sedan................ 200
PACKARD—'29 640 Cust. Club Sedan... 250
PACKARD—'29 640 7 Pass. Sedan....... 350

ALL MAKES - - - TERMS - - - TRADE.

PACKARD-CHICAGO 24TH AND MICHIGAN

PONTIAC—1934 DEMONSTRATOR; PERF. new car condition; guaranteed; has had daily inspection. Offered at substantial sav. Ford 1933, Tudor de luxe car, like new, $150; balance convenient terms.
Hupmobile, 1929, light 6; new paint and tires; mechanically perfect. $195
Other attractive cars. Fred Hall Motor Sales, 6621 S. Western.

CHEVROLET LATEST 1933
4 door 5 pass de luxe sedan; wire whls., new type ventilation, free whlg.; safety glass; high grade upholstery; htr., spot lt. Orig. cost $927. REPOSSESSED. Sac. for $485. 90 day guar.; 7 day driving trial. Your car as down payment, bal. 12-24 mos. Open eves.
3939 WASHINGTON-BLVD.

CHEVROLET LATEST 1933
Master 6 Town Sedan; 6 wire wheels, side mts., heater, spot, built-in trunk; beautiful black. Orig. cost $980. Just like new. REPOSSESSED. Sacr. $485. Your car as down pay., bal. 12-24 mos. 7 day driving trial. S. & G. FINANCE CO.
4635 W. MADISON-ST.

Chevrolets—Late '33s
Masters—Sedans—Coaches and Coupes. Will pass for new. Need cash.
4930 Broadway, at Argyle.

CHEVROLET LATEST 1930
5 pass. sedan; perf. cond.; many exarts. REPOSSESSED. Sac. for $125; terms, trade.
3939 WASHINGTON-BLVD.

CHEVROLET—1933 FIVE-PASS. SEDAN. We defy anybody to tell this from a brand new Chevrolet. Special at $485.
RODGERS, 6035 Broadway.

CHEVROLET—LATE 1932 MAST. DE LUXE Sedan, 4 dr., 6 wire whls., rad. grill, trk., heater, etc.; beaut. orig. black and red finish. Perf. as new. Sacr. for $295. Terms or trade. 940 N. Clark-st. Phone Lincoln 8330.

Chevrolet 1932 Sedan, $135.
down; de luxe, side mounts; the most beautiful car in Chicago. Cannot be told from new. 5100 BROADWAY.

Chevrolet 1933 Rdstr., $145.
down; de luxe; radio; spotlight, etc. Low mileage. Hurry if you want this beauty. 5100 BROADWAY.

CHEVROLET — 1932 COUPE; RUNS AND looks like new, $315; small down payment, balance easy terms. TITUS MOTOR SALES. 5710 BROADWAY. LONGB. 2929.

CHRYSLER—LATEST 1932.
Imperial 8, 4-door, 5-pass. De Luxe Sedan, 6 wire whls.; side mts., chrome, tire covers, trunk rack, safety glass; broadcloth upholstery, heater, spotlight, radio, beau. olive green finish. Original cost $3,275. REPOSSESSED. Sac. for $595; 90 day guar. 7 day driv. trial. Your car dn. Bal. 12-24 mos.
3939 WASHINGTON-BLVD.

CHRYSLER—1932 4 DR. DE LUXE SED.; beautiful dark maroon; 6 wire whls., white wall tires; metal tire covers; heater; radio; spotlite; trunk rack; dual equipmt.; split windshield; guaranteed like new; $495. Your car as dn. pay., bal. 12-24 mo. Alw. open.
2810 W. MADISON-ST.

CHRYSLER, '33 IMPERIAL SEDAN...$995
Chrysler, '32 Imperial Sedan $595
These cars are 5 pass., 6 w. w. models. Special paint jobs. Motor, appearance, tires are perf. Must be seen to be appreciated. CHRYSLER-PLYMOUTH DEALER, 6040 Cottage Grove-av. Plaza 1200.

Chrysler '33 Conv. Sedan.
Custom Imperial; 6 w. w., 2 side mts. Looks and runs same as day it left factory. Original cost $2,575; our price, $775.
2317 S. MICHIGAN-AV.

CHRYSLER—'33 DE LUXE SEDAN, 6 WIRE whls., trunk, spot lite, heater, fully eqpd. Positively like new. Original cost $1,865. 12 to 24 mos. to pay, your car as down paymt. WAREHOUSE, 4647 W. MADISON-ST.

CHRYSLER—LATEST 1930 77 4 DR. DE luxe custom sedan; 6 wire whls., 2 side mts.; absolutely just like new; sac. for only $295. Guaranteed, terms, trade. PEOPLES FINANCE CO. 2919 MADISON.

CHRYSLERS—'33, IMPERIAL DE LUXE & ROYAL LIGHT 8; 3 LEFT TO CLOSE OUT. COST TO $1,800. NOW LOW AS $595. WILL TRADE. 1132 DIVERSEY-BLVD.

CHRYSLERS [7]—'29-75 ROYAL SEDAN. '28-62 Vict. Coupe. '27-70 2 dr. Sedan. See these before you buy. Priced low. 1134 N. Ashland, near Milwaukee.

CHRYSLER — LATEST '31 DE L. SEDAN, guar. like new. REPOSS.; sacr. for only $295. Your car as dn. pay. Square Deal Finance, 2529 N. Crawford-av. Open even.

CHRYSLER—1932 IMPERIAL 80 SEDAN; perf. cond.; full value, $775; best offer within next 3 days takes this car. Brady Motor Corp., 1033 Chicago-av., Evanston.

CHRYSLER—'28 MOD. 72 4 DR. SED., MAjestic radio; must sell; no dealers; priv. Joe, 1858 S. Allport-st., 2d frt.

CHRYSLER—'31 ROYAL COUPE, WITH SIDE mts. and rumble seat; runs and looks like new. Barg. Lawder Bros., 6900 Vincennes-av.

CHRYSLER—'31-66 SEDAN. LOOKS AND runs like a new car. A "buy" at $335. Passen Motor Sales, 2921-25 Lawrence-av.

1928-72 CHRYSLER COUPE OR SEDAN—Gd. condition. Glander, New. 4847.

CHRYSLER—1930 SEDAN. MODEL 65: light 6. Sacrifice $195. 1647 S. Crawford.

CHRYSLER—1928-62 SEDAN. SEE THIS barg. $95. 1134 N. Ashland, nr. Milwaukee.

CHRYSLER — 1929 FORDOR; ONLY $25 down. J. J. Wright, 4743 Cottage Grove.

DE SOTO LATEST 1933.
4 door, 5 pass. de luxe sedan; wire wheels. Free wheeling, auto clutch, floating power. Radio, mohair upholstery, beau. pearl essence finish; positively like new; orig. cost $1,220. REPOSSESSED. Sacrifice. Also '33 de luxe sport rumble seat coupe. Air whls. Priced dn. to $545. 90 day guarantee 7 day driving trial. Your car as down payment, bal. 12-24 mos. Open evenings.
3939 WASHINGTON-BLVD.

DE SOTO—'33 4 DOOR DE LUXE SEDAN; auto. clutch, free whlg., opalescent fin., dual eqpt.; wire whls. Guar. like NEW. $545. Your car as down pay., bal. 12-24 mos.
945 WASHINGTON-BLVD.

DE SOTO—'33 4 DOOR DE LUXE SEDAN; auto. clutch, free whlg., opalescent fin., dual eqpt.; wire whls. Guar. like NEW. $545. Your car as down pay., bal. 12-24 mos.
945 WASHINGTON-BLVD.

DE SOTO—1933 DE LUXE SEDAN; CAR must be seen to be appreciated, low mileage. Original cost $1,268. Also De Luxe tudor sedan, $435; terms, trade; 7 day drive. trial, 12 to 24 mos. to pay. WAREHOUSE, 4647 W. MADISON-ST.

DE SOTO—'29 CPE., EXCL. COND. TR. VAL. $129. Take $85 csh. W. W. McSpadden.Lon. 1811.

DE SOTO—LATE '31; PRACT. NEW TIRES. sac. at $265. Arrange terms. Jun. 8057.

DE SOTO—'31 SEDAN. GD. COND. $225 cash. Boulicault. Rad. 3504. 7921 S. Wood.

DODGE—'34 SEDAN. USED. DEMO. BLUE. Will paint any color. Small extra cost. De Luxe equip. Automatic clutch, wheel, lock. New car guarantee, $675. M. J. LANAHAN, Inc., 2542 S. Michigan-av.

DODGE—'31 DE LUXE SEDAN; IS ACTUally like new; hardly used. Reposs.; sac. for $265. Your car as down payment. Square Deal Finance, 2529 N. Crawford-av.

DODGE—'32 CONV. SED. IN BEAU. COND. Looks as good as new. Brand new tires. Priced very low for quick sale. M. J. LANAHAN, Inc., 2522 S. Michigan-av.

DODGE—1934 SEDAN, 5 PASS.; USED; driven only a short time; have no use for same at present. Must sell. Sacrifice for only $675. Mrs. Bonder. Fairfax 6244.

DODGE—'33 BUSINESS CPE. NEW CAR cond. Priced for quick sale at $545. M. J. LANAHAN, INC., 2522 S. Michigan.

DODGE—LATE '33 SPORT CPE. RUM. ST. Elec. radio, wheel lock, heavy duty tires. Used 6 mos. $575. 1647 S. Crawford.

DODGE—'30 DA. DE LUXE COUPE, $245. Rumble seat. 5100 BROADWAY.

USED AUTOMOBILES FOR SALE.

SEPTEMBER CLEARANCE

1934 Graham 6 Club sedan, used..$765
1934 Graham 8 sedan, used.......... 845
1934 Dodge sport coupe, used....... 675
1934 Plymouth sport coupe, used... 575
1934 Ford de luxe sedan, used...... 595
1934 Ford de luxe tudor, used....... 545
1934 De Soto Airflow sedan, used.... 825
1933 Dodge de luxe sedan........... 550
1933 Chevrolet de luxe sedan........ 495
1933 Continental 6 coupe............. 295
1933 Chevrolet Master coach........ 425
1933 Chevrolet Master cpe., r. s..... 425
1933 Oldsmobile sport coupe, 6 wire wheels, side mounts, radio........ 565
1933 Nash 6 sedan.................. 495
1933 Ford sedan, de luxe........... 495
1933 Pontiac sedan 545
1933 Terraplane de luxe 8 ch., rad. 475
1933 Terraplane 6 coupe............ 345
1932 Auburn 12 brougham........... 495
1932 Auburn 8 sedan................ 475
1932 Chevrolet convertible coupe... 325
1932 Ford 8 coupe.................. 300
1932 Nash 8 sedan.................. 445
1931 Chevrolet sedan 295
1931 Ford town sedans [pick of 4]. 225
1931 Ford spt. cpe., 6 w. w., s. mts. 195
1931 Ford coach 215
1931 Nash sedan 245
1931 Cadillac 12 sedan............. 895
1931 Buick 7-pass. sedan........... 425
1931 Nash 6 sport coupe............ 245
1931 Chevrolet sport roadster...... 195
1931 Hudson sport coupe............ 265
1930 Ford town sedan.............. 185
1930 Packard 8 sedan.............. 395
1930 Auburn sedan 195
1930 Nash Tudor 165
1930 Essex sedan 175
1930 Hupmobile 8 sedan............ 265
1930 Buick brougham............... 275
Also many other bargains.
Terms arranged. We trade.

HEALY MOTOR SALES
7601 STONY ISLAND
REGENT 6004.

SEPTEMBER BARGAINS.
1933 Chrysler Royal 8, 4 door Sedan; 6 w.w.
1933 Plymouth P. D. 4 door Sedan.
1933 Plymouth P. D. 4 door Sedan; radio.
1933 Nash 4 door de Luxe Sedan.
1931 Franklin de Luxe Sedan; 6 w. w.
All reconditioned; guaranteed; terms, trade.
WEST SIDE BUICK SALES CO.
4666 WASHINGTON-BLVD.

DODGE LATEST 1934
4 door 5 pass. De Luxe Sedan. Used. New type knee action. No-draft ventil. Air whls. Double horns, double windshield wipers and tail lights. Long whlbase. Orig. cost $1,087. REPOSSESSED. Positively just like new. Sacr. for $745. Your car as dn. pay. Bal. 12-24 mos.; 7 day dr. tri.; 90 day guar. S. & G. FINANCE CO.
4635 W. MADISON-ST.

DODGE LATEST 1933
4 door 5 pass. de luxe sedan; 6 air wheels, side mts., double horns, wipers, tail lights, heater, trunk rack, spot. High grade uphol. All shatterproof glass. Orig. cost $970. REPOSS. Sacr. for $595. Your car as down pay., bal. 12-24 mos. 7 day driving trial. S. & G. FINANCE CO.
4635 W. MADISON-ST.

Dodge 1933 De Luxe Sedan.
Second series, D. P. model, low mileage. Looks and runs like a new car. Sold on our 50-50 policy. Guarantee; only $175 down.
HOFFMAN CHEV. SALES, 9220 S. ASHLAND-AV.

DODGE—CLOSING OUT—'34S; EXECUTIVES ORDER IMMEDIATE SALE. 2 1934 DE LUXE SEDANS; USED; 1 CONVRT. COUPE. 3 1933 SEDANS, DE LUXE; ALSO CONVERTIBLE SPORT COUPE. PRICES CUT LOW AS $495. THIS IS A REAL SALE. 907-1132 DIVERSEY-BLVD.

DODGE—SIX, LATEST '31, 4-DR. DE L. Sedan. All steel body. Mech. perf. Exc. tires. Sacrifice $245. Your car as down payment. Balance 12-24 mos. 90 day guar. LARRY O'ROURKE AUTO FINANCE CO.
945 WASHINGTON-BLVD.

DODGE—1933 4 DR. DE LUXE SEDAN. Safety glass, spotlite, free wheeling, float. power. Looks and runs like day it left fact. Sacr. for $545. Your car dn. pay., bal. 12-24 months. 7 day driving trial. Always open.
2810 W. MADISON-ST.

DODGE—1932 SPORT RUMBLE SEAT CPE. 6 wire whls., hot water htr.; finished in beaut. Beaver brown; sacr. for $395; your car as down payment, balance 12 to 24 mos.
945 WASHINGTON-BLVD.

DODGE LATEST 1932
5 pass. de luxe 8 sedan; 6 wire whls., safety glass, htr. REPOSSESSED. Sac. for $295.
3939 WASHINGTON-BLVD.

ESSEX—TERRAPLANE, '34 DE L. 4 DOOR sedan, wire whls., used, latest no-draft vent., spec. paint, orig. cost $895. Will sell at sac. of $365. 1-3 dn. Bal. 12-24 mos.
Petersen, 2309-13 Michigan.

ESSEX—'29 RUMBLE SEAT COUPE; JET black finish, ivory trim, like new; thoro. overhauled; 5 excellent tires; well equipped; barg., $125. Your car or $50 down, $2 wkly. Butler Motors, 7722 Stony Island. So.S. 7030.

ESSEX—1930 SECOND SERIES CUSTOM D. luxe sedan; mechanically perfect; $165. $20 down. Juniper 6354.

ESSEX—'30 COACH, PERF. COND.; MUST sell, cheap. Oakland 6586, after 5 p. m.

ESSEX—'28 SEDAN, 4-DR.; LOOKS AND runs good; eqpd.; barg., $35. 2419 Michigan.

ESSEX—1931 COACH; VERY GOOD, $125; worth dble. Tms. 7424 Stony Isl. Pla. 2772.

ESSEX—'30 COACH. GD. COND. THROUGHout. $160. 723 Ashland-av., Wilmette.

FORDS—[2], 1931 TOWN SEDANS, LIKE new in every respect. For performance and speed here are 2 real bargains. $235. Passen Motor Sales, 2921-25 Lawrence-av.

FORD—V8, '33 DE L. SED.; 5 W. W.; SHATprf. glass, dual horns, etc.; silk moh. uph.; low mil.; car like new; $475, cash-terms. Edg. 3670, 4531 N. Ashland, Apt. 306.

FORDS—50—'32, '33 and 34's; USED; ALL models and types; best selection in city at a big saving; terms, trade. LAWDER BROS., 6900 VINCENNES-AV.

FORD—1929 COUPE OR TUDOR; READY to go. $75 buys. Terms. Real bargain. 7424 STONY ISLAND-AV. Plaza 2772.

FORD—'32 TUDOR, H. W. HEATER, SPOT lite. Gd. tires. Fine finish. Exc. run. cond. Priv. $285. 1706 N. Western. Store.

FORD—'33, V-8, SPT. CPE. RUMB. SEAT; exc. cond.; reas.; pri. Bri. 1700, apt. 405.

FORD—COUPE, LATE '30; PRACT. NEW; A1; $175 if sold today. 3039 Sheffield.

FORD—1930 DE LUXE SEDAN; HIGH GR. car; $215. Wright, 1101 N. Clark-st.

FORD—1930 STD. COUPE; CLEAN CAR thruout; $175. Ford dealer, 1101 N.Clark.

FORD — 1930 STANDARD COUPE; EXC. cond. Sacrifice, $150. Hyde Park 2440.

FORD '33 DE LUXE TUDOR, LIKE NEW, pri. owner, lv. city. 4827 Cottage Grove.

FORD—V8 '34 USED DE LUXE; 2 DOR.; exc. cond.; $550; pri. party. Nor. 1331.

FORD—'32, 4 CYL. TUDOR; LOW MILEage; $95 down. 1520 N. Halsted-st.

FORD—'33 TUDOR. SEE THIS BEFORE you buy. $125 down. 1520 N. Halsted-st.

FORD—'32 4 CYL. TUDOR, LIKE NEW; $85 dn. 1134 N. Ashland, nr. Milwaukee.

USED AUTOMOBILES FOR SALE.

S-M FINANCE
OFFERS 100 REPOSSESSED HIGH GRADE CARS

TO BE SOLD FOR UNPAID BALANCES.

'34-'33-'32-'31-'30 Models
LOWEST DOWN PAYMENTS

AUBURNS—BUICKS—CADILLACS
CHRYSLERS—DE SOTOS—DODGES
ESSEXES—FRANKLINS—GRAHAMS
HUPMOBILES—LINCOLNS—LA SALLES
NASHES—OLDSMOBILES—PACKARDS
PONTIACS—REOS—WILLYS.

Rolls Royce—Ralston type body. 50-60 motor. Like new thruout.

Fords, 1934 to 1930. Fords. Sedans, coaches, coupes.

Chevrolets, 1933 to 1930. Chevrolets. Sedans, coaches, coupes.

Plymouths, 1933 to 1930. Plymouths. Sedans, 2-doors, and coupes.

2625-35 Milwaukee-av.
Belmont 8289-8395.

CHICAGO'S Largest Packard Dealer.
HUDSON 1934 DE LUXE COMPT. SEDAN, side mts., htr., spt. lite, seat cvrs.; orig. cost $1,375; now $975.
CHEVROLET 1934 COACH; USED; 5 GENeral air wheels; lock; many extras; orig. cost $800; now $595.
PACKARD 1931-833 CLUB, SIDE MTS., spt. lite, heater; special at $785.
LINCOLN, LATE MODEL, LIMOUSINE; chauffeur driven; 6 w. whls.; beaut. chrome trim, $395.
Hon, Smithson & Raymond,
1809 Devon. Bri. 3100.

$20—DOWN—$20
ANY CAR FROM $65 TO $1,500. Auburns, Buicks, Chevrolets, Chryslers, Dodge, Fords, LaSalles, Lincolns, Nashes, Oldsmobiles, Pontiacs, Plymouths, Packards, Studebakers; '33-'32-'31. All body styles. We deliver any of above cars for only $20 down, bal. in 18 mos. Alw. op. I. A. C. FINANCE, 2022 N. California.

FORD V-8s
18 MONTHS TO PAY.
'34 De Luxe 4 Door Demo......$595
'34 Standard Tudor Demo......... 495
'34 De Luxe Cab. Demo.......... 550
'33 De Luxe Cab., radio equip... 465
'33 De Luxe Tudor............... 440
'33 Tudors 410
'32 5 Pass. Victoria.............. 350
'32 De Luxe Tudor............... 350
'32 Standard Tudor.............. 325
'32 Standard Coupe............. 315
'31 Town Sedan................... 250
50 OTHER MAKES AND MODELS.
LITSINGER, 925 JACKSON.
CHICAGO'S LARGEST FORD DEALER.
Over 45,000 satisfied owners.

FORD — PRIVATE OWNER SINCE NEW; must sacrifice latest 1931 convertible de luxe roadster; rumble seat, 6 wire whls., side mts.; $75 all electric '34 model Zenith radio; new trunk; special carburetor; hot water heater; orig. blue finish and leather upholstery absolutely flawless; factory recond. motor bought recently; car cost me over $1,000 new; must sell, $250 or best offer. 7649 Vernon-av. Stew. 5499.

FORD LATEST 1934
5 passenger de luxe sedan; air wheels, new type ventilation, high grade upholstery; used. Orig. cost $896; repossessed. Also tudor de luxe sedan; dble. horns and dble. wipers; double tail lights; sacrifice for $485; 90 day guar.; 7 day driv. trial; your car as down payment, bal. 12-24 months; open evenings.
3939 WASHINGTON-BLVD.

FORDS—REDUCED SALE
5—1934 DEMONSTRATORS AT A GREAT REDUCTION
1933S—1932S—1931S.
SEDANS, TUDORS AND COUPES.
AT LOWEST DOWN PAYMENTS.
AUTHORIZED FORD DEALER.
SHANESY, Diversey at Sheffield. L. V. 8000.

FORD—'34 DE L. SEDAN, USED; CHROME wire whls.; orig. cost $870; sac. for $495. Your car as down payment, bal. 12-24 mos. LARRY O'ROURKE AUTO FINANCE CO.
945 WASHINGTON-BLVD.

FORD 1934 TUDOR, $475.
Almost new. V-8 De Luxe. Used 3 mos. Fully equipped. Also 1933 sedan, $435. Easy terms. INDEPENDENT FINANCE, 2701 Madison.

FORD—8, 1933 DE LUXE 4 DR. SEDAN, with radio. In perfect condition mechanically and looks like new; written guar. $565. Your car or $226 dn., pay $8.30 wkly. Butler Motors, 1135 Chicago, Evanston. Shel.7000.

FORD—1934 V-8 5 PASS. SED.; NEW TYPE ventilation; perfect cond. throughout; used. Sacrifice at $495; 90 day guar.; terms, trade.
4701 W. MADISON.

FORD SPECIALS, '33-8 CPE., $395. '32-8 De Luxe tudor, $335. '31 Town sedan, side mts., $265. '29 Ford Tudor, $100; terms or trade. Every car guaranteed by Van Kirk & Williams, 4117 Broadway.

FORD—LATEST '33 DE L. 4 DR. SEDAN. Mohair uph.; safety glass, De L. eq., $465.
945 WASHINGTON-BLVD.

FORDS — '30-'31 TUDORS, VICTORIAS. Sedans. Ready to go. $50 down or trade. SLUMBRICK MOTOR SALES. Authorized Ford Dealer, 1711 W. 95th-st.

FORD—LATE 1931 TOWN SED., 4 DR., beau. black fin., side mt.; trk. rack, 4 new 6 ply tires; mot., uph., etc., like new; $200; cons. sm. trd. 661 E. 71st-st. Rad. 7184.

FORD — 1934 COACH; USED; LIKE NEW. $495; SMALL DN. PAY. EASY TERMS. TITUS MOTOR SALES. 5710 BROADWAY. LONGB. 2929.

FORD—1933 V-8 DE LUXE TUDOR SEDAN; cannot be told from new; $75 or your car down pay. Guar. by Dodge-Plymouth dealer. 1103 Chicago-av., Evanston. Uni. 2407.

FORD—1929 COUPE; LOW MILEAGE; GOOD condition; $115 incl. city license. Merrimac 5945.

FORD—1933 DE LUXE COACH. PERF. cond.; little mileage; must sell, $415. Mrs. Kennedy, 1345 Balmoral. Sunny. 4630.

FORD — 1932 4 DR. DE LUXE SEDAN; perf. cond. throughout; sac. for only $370. PEOPLES FINANCE CO. 2919 MADISON.

FORD—'31 DE LUXE SPORT RDSTR.; NEW tires, many extras; perf. cond.; very reas. 6958 Woodlawn. Fairfax 5062.

FORD—1931 DE LUXE COUPE. PERFECT. Only $195. 7423 Stony Island-av.

FORD—'34, LIKE NEW, 1,400 MI. USED. Reas. Private party. Sheldrake 6366.

FORD—'31 CPE. LIKE BRAND NEW; SPE. rac'g. head. Sac. $195. 2419 N.Kedzie.Apt.1

FORD—1933 V8 TUDOR; ONLY $395. Slumbrick Ford Sales, 1711 W. 95th-st.

FORD—1930 FORDOR; 6 W. W.; $10 DOWN. J. J. WRIGHT, 4743 Cottage Grove-av.

FORD—1933 TUDOR; RADIO; ONLY $460; trade. J. J. WRIGHT, 242 W. 55th-st.

FORD—1934 TUDOR, $535. USED. 6259 BROADWAY. HOLLYCOURT 2333.

FORD—1929 TUDOR SED.; EXC. COND.; 2 brand new tires. $100. Avenue 3361.

FORD—1931 TUDOR, A1 COND.; NEW tires; low mileage. Priv. Radcliffe 6538.

FORD—1932 FORDOR; RADIO; NEW tires; $300. Edgewater 3227.

USED AUTOMOBILES FOR SALE.

WALTON FINANCE
Chicago's Largest Outlet.
BETTER CARS FOR LESS MONEY.
MAKE YOUR OWN TERMS.
CARS FINANCED ANYWHERE IN U. S.
90 Day Written Guarantee.

'34 Buick Sed., built-in trunk; used. Big disc.
'34 Ford V-8 De Luxe Sed.; used.. Big disc.
'34 Chev. Spec. Sed., rad., 6 w.; used.Big disc.
'34 Pontiac Sed.; full eqpmt.; used.. Big disc.
'33 Buick 67 Sed., 6 wire whls.........$695
'33 Chrysler De Luxe Sed.; perf............ 585
'33 Oldsmobile Sedan; like new............ 565
'33 Pontiac Sedan; used little; 6 w. w... 545
'33 Dodge De L. Sed., 6 w. w., trunk..... 550
'33 Ford Fordor De L. Sedan; only........ 440
'33 Plymouth PD Sedan; trunk, etc........ 465
'33 Ford V-8 Sport Roadster; like new 375
'32 Packard 901 Sed., 5 pass., 6 w. w.... 885
'32 Plymouth P B Sedan; perfect 365
'32 Pontiac Conv. Coupe; rumble seat..... 375
'32 Auburn Conv. Phaeton; 6 w. whls.... 345
'31 Buick Sedan; reduced to 345
'31 De Soto Sedan; wonderful condition 290
'31 Chevrolet Convert. Phaeton, radio.... 265
'31 Ford Coupe; excel. cond., all equip.. 175
'30 Auburn Sedan; like new; barg......... 165
'30 Pontiac Sedan; excellent condition... 140
'30 Hupmobile 6 w. w. Sed.; like new.... 225
'30 Buick M. Sport Coupe; now only...... 185
'30 Plymouth Coach; unusual buy at..... 135
100 Fords-Chevrolets, $20 Up

940-58 MILWAUKEE
YOUR CAR TAKEN AS FIRST PAYMENT.
20 years at this location. ALWAYS OPEN.

GLENN E. HOLMES, Inc.
Auth. Ford Dealer. Estab. 30 years.
'33 Graham De L. Cpe., 6 w., r. s.$150 down
'33 Chevrolet Town Sedan, s. mts. 150 down
'33 Chevrolet 4 door Sedan, perf.. 150 down
'34 Chev. Spt. Coupe; r. s., radio.. 150 down
'31 Dodge 4 door Sedan.............. 85 down
'30 Buick 5 pass. Coupe; side mts. 85 down
'30 Hudson 4 door Sedan............. 70 down
'29 Packard 4 door Sedan, A-1...... 85 down
'28 Lincoln 5 pass. Sedan.......... 185 down
'28 Chrysler 62 Coupe, good cond. 40 down
SEE THESE AND MANY OTHERS AT
30 W. Lake-st., at Dearborn.
SOUTH SIDE BRANCH.
7445 Stony Island-av.

1934 PONTIAC.
EXECUTIVE CARS AND DEMONSTRATORS.
ALL MODELS.
DELIVERED EQUIPPED.
$719 AND $779.
COMMUNITY MOTORS,
PONTIAC DEALERS.
2521 S. MICHIGAN-AV.
CALUMET 5310. OPEN EVENINGS.

FORDS—Guaranteed—FORDS
1934 De Luxe Fordor, used .....$150 down
1934 De Luxe Tudor, used......... 125 down
1934 Convertible Coupe, used .... 150 down
1933 De Luxe Fordor .... 140 down
1933 De Luxe Coupe, rumble seat 140 down
1933 Victoria Coupe .... 140 down
1932 De Luxe V8 Fordor............ 100 down
1932 Convertible Coupe .... 100 down
GLENN E. HOLMES, Inc.,
Authorized Ford Dealer. Est. 30 Years.
30 W. Lake-st. at Dearborn.
SOUTH SIDE BRANCH.
7445 Stony Island-av.

Fords—Attention—Fords.
At lowest prices in Chicago.
2—1933 V-8 De Luxe Tudors...........$430
3—1933 V-8 Std. Tudors 425
2—1933 V-8 De Luxe Coupes 430
3—1933 V-8 Std. Coupes 425
While they last. Unlimited guarantee. Trade—Terms.
CHARLES J. DEMPSEY, INC.
17 years an authorized Ford dealer.
2300 W. MADISON-ST.

Fords, V-8, 4 Cyl., '32
Factory reconditioned motors. All models. If you are looking for real values, we have all makes and models of other cars. Lowest Ford terms.
BUY FROM AUTH. FORD DEALER.
4920 Broadway at Argyle

Franklin De L. Sed., $435.
Very late '30 with all 1931 features, 6 w. w., etc. Act quick. 5100 Broadway.

FRANKLIN—SUPER CHARGE '34 EQUIP. 6 WIRE, RUMBLE SEAT, 1 LEFT TO CLOSE OUT. $1,800 VALUE. $895. USED. WELL. 7802. 1132 DIVERSEY-BLVD.

FRANKLIN — LATEST '31 DE L. SEDAN, like new. Repossessed; only $395. S. D. Finance, 2529 N. Crawford. Open to 9.

FRANKLIN—SEDAN, '30; ROOMY 5 PASS. Unusual condition. Special now, $400. Logan Square Buick, 2470 Milwaukee-av.

GRAHAM LATEST 1933
8 cyl., 4 door, 5 pass. de luxe sedan; wire whls.; high grade broadcloth upholstery; free whlg., ride control, safety glass, heater; beau. jet black finish; orig. cost, $1,475. REPOSSESSED. Sac. for $545; 90 day guar. 7 day driv. trial; your car as down paymt., bal. 12-24 mos.; open eves. till 10 p. m.
3939 WASHINGTON-BLVD.

GRAHAM—'30 CUST. DE LUXE SPORT rdstr. lite 6. Beaut. sport finish, 6 wire whls., rumb. seat, seat covers, Burbak top. Every detail perfect as brand new. Real barg. $175, terms. 940 N. Clark-st.

GRAHAM 1934 SEDAN.
Latest model; used; absolutely like brand new, $725; terms arranged; we trade. LAWDER BROS., 6900 VINCENNES-AV.

GRAHAM—1932 PROSPERITY 6 DE L. SEdan, side mts., w. whls., free whlg.; low mileage; htr.; $325. Broat, 6944 Prairie-av.

GRAHAM — 1933 DE LUXE CABRIOLET; owner leaving town; best offer takes. 7143 Euclid-av. Butterfield 2965.

GRAHAM — '30 4 DR. SEDAN; CUSTOM body; excel. cond.; reas., tms. Del. 1435.

GRAHAM-PAIGE—1931 SEDAN; NEW CAR appearance; $95 down. 1520 N. Halsted-st.

HUDSON—1932 LT. 8 DE LUXE SEDAN. Spotlight, heater, trunk rack, $385. Your car as dn. paymt., bal. 12-24 mos. Alw. op.
2810 W. MADISON-ST.

HUDSON—'29 SEDAN; BEAU. CAR; EX. cond.; cost $1,700. Bargain. 3602 N.Seeley.

HUPMOBILE—'29 4-P. VICTORIA COUPE, Century 6; has had four-fifths less mileage than cars of this age; ultra clean and smart; almost new tires, new brakes, new wiring on motor; orig. fin. like new; spotigt., etc.; worth twice the price we are asking, $225. Your car or $90 down, $3.18 weekly. See today. Butler Motors, Inc., 7722 Stony Island. So. Sh. 7030.

HUPMOBILE—'31 SIX 4 DR. 5 PASS. DE L. sed.; 6 wire whls. Mech. perfect. New tires. Sacr. for $245. Your car as dn. pay., bal. 12-24 mos. 7 day driving trial.
945 WASHINGTON-BLVD.

HUPMOBILE — 1932 DE LUXE SEDAN, hardly driven; guar. like day it left factory. REPOSSESSD.; sacrifice for $395. Your car as down payment. Square Deal Finance, 2529 N. Crawford. Open today to 9 p. m.

HUPMOBILE—1932 DE LUXE SEDAN; 6 cyl., wire wheels, fender wells, trunk, etc. Positively like new. Will sacrifice at $365. 12 to 24 mos. 7 day driving trial. WAREHOUSE, 4647 W. MADISON-ST.

Hupmobile 1931 Sedan, $260
Genuine 1931. New tires, reconditioned throughout. Full equipment. Very easy tms. INDEPENDENT FINANCE, 2701 Madison.

HUPMOBILE—1931 8 CUSTOM R. S. CPE. Side mounts; trunk rack. Reduced to $285. Nash Dlr., 7158 Stony Island. Dorch. 2309.

LA SALLE — '30 SPT. CPE., FINE CAR. McFarland-Keenan Co., 7647 S. Halsted.

LA SALLE—1930 4 DOOR SEDAN; 6 W. W., radio; $435. J. J. Wright, 242 W. 55th.

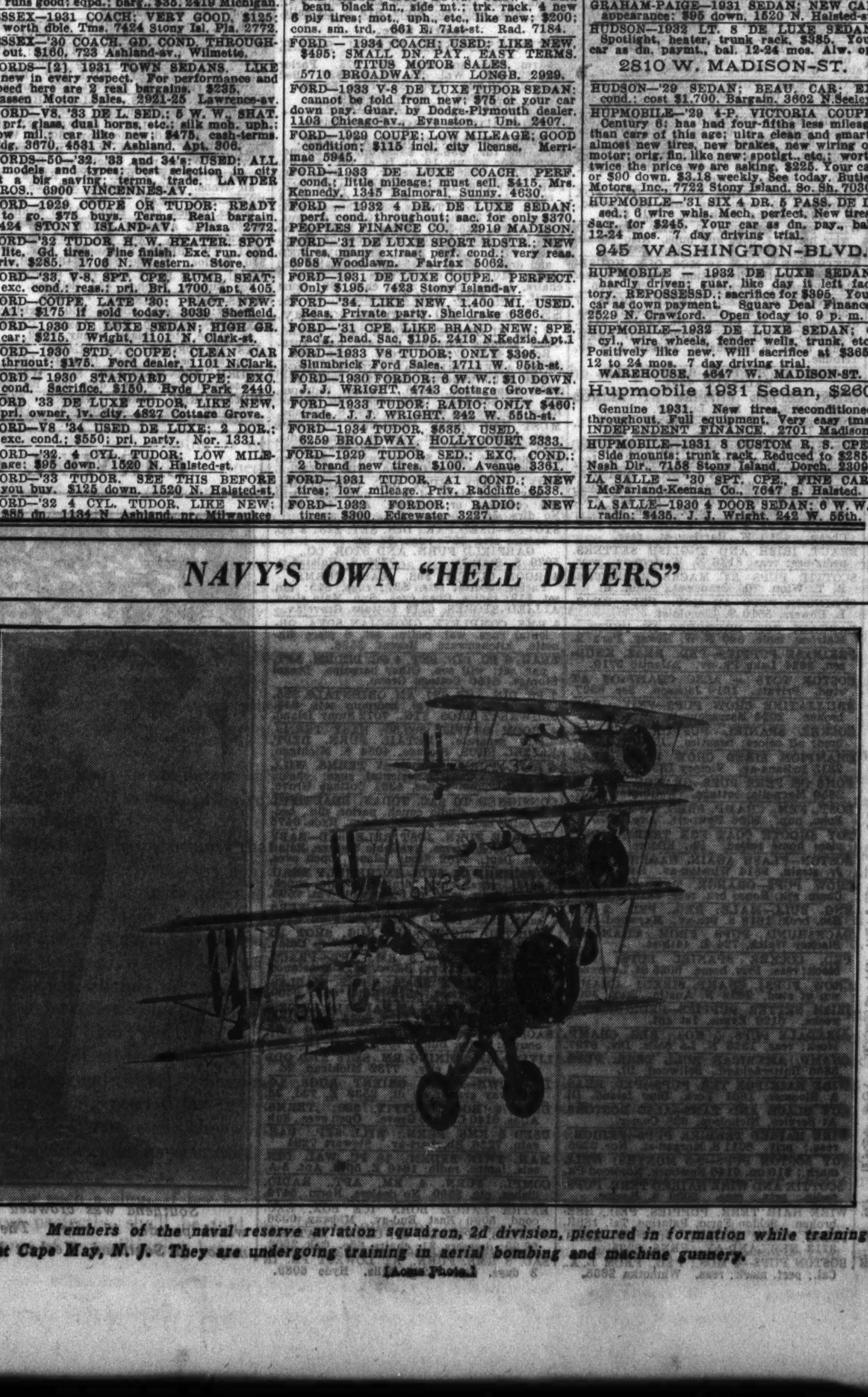

NAVY'S OWN "HELL DIVERS"

Members of the naval reserve aviation squadron, 2d division, pictured in formation while training at Cape May, N. J. They are undergoing training in aerial bombing and machine gunnery. [Acme Photo.]

USED AUTOMOBILES FOR SALE.

NASH
Fall Clearance Sale

'34 Ford Tudor, used...................$505
'33 Nash sedan, like new.............. 495
'33 Chrysler Royal sed., excep. cond. 695
'33 Nash 4-door sedan 575
'32 Nash Victoria coupe............... 545
'32 Graham 4-door sedan.............. 275
'32 Nash 4-door sedan 395
'31 Chrysler coupe, r. s., like new.. 385
'31 Studebaker sedan 245
'31 Graham-Paige sedan 295
'31 Cord convertible sedan 445
'31 Nash 4-door sedan 285
'30 Buick 4-door sedan................ 345
'30 Graham-Paige sedan 185
'30 Nash 4-door sedan 225
'29 Nash 4-door sedan 125
'28 Buick 2-door sedan 85
MANY OTHER MAKES. $35 AND UP.
ALL RECONDITIONED. GUARANTEED.
YOUR CAR TAKEN IN TRADE. LIBERAL TERMS.
NASH SALES, INC.
2426 S. Michigan-av. Cal. 2008.

USED CAR SPECIALS
1929 De Soto 4 dr. sedan...............$150
1930 De Soto convert. coupe.......... 185
1933 De Soto custom 4 dr. sedan.... 525
1934 De Soto Airflow 4 dr. sedan.... 850
1932 Plymouth sedan P. B.............. 365
1932 Plymouth sedan, P. A............. 315
1933 Plymouth coupe, P. D............ 430
1933 Plymouth coupe, rumble seat.... 445
1933 Plymouth 2 dr. sedan.............. 450
1934 Plymouth 4 dr. de luxe sedan... 600
1933 Pontiac 4 dr., 6 whl. sedan...... 585
1933 Pontiac touring sedan with trunk.. 550
1931 Chevrolet 2 dr., 6 whl. sedan.... 220
1931 Chevrolet conv. coupe............ 230
1933 Ford de luxe rumble seat coupe.. 450
1931 Reo Royal rumble seat coupe.... 325
1929 Studebaker Dictator 4 dr. sedan.. 175
1930 Nash rumble seat coupe.......... 175
1931 Chevrolet coupe 225
1928 La Salle 4 dr. sedan............... 185
30 day guarantee on all cars.
SUNNYSIDE MOTOR SALES
Authorized De Soto and Plymouth Dealer.
4511-15 LINCOLN-AV.

FORD DEALER BARGAINS.
'31 Oakland Sed. $235 | '32 Auburn Br. $350
'29 Oakland Coa. 145 | '28 Packard Sed. 165
'29 Stude. Sed... 150 | '30 Hudson Sed. 215
MICHIGAN AV. MOTORS, INC.
Auth. Ford Dealer. Used Car Dept.
2538 S. MICHIGAN-AV.

FORD—'32 SEDAN, 33 MOTOR, $325. Plymouth, 1932, 4 dr. sedan at $325. Newberry Motor Sales, 1025 N. Clark-st.

PACK. SED., '28, EX. CON., $110; ALSO LA Salle, Cad., $75. 2530 S. State. Man. 1856.

LA SALLE—'33 DE LUXE SEDAN; 6 WIRE whls., fender mts., chrome tire cvrs., dual mirrors, trunk rack; most beautiful '33 La Salle for sale at this low price, $1,475. Must be seen to be apprec. Will arrange terms.
Petersen, 2309-13 Michigan.

LA SALLE—LATEST '31 4 DOOR DE LUXE sedan; can't be told from day it left the factory; must be seen to be appreciated; for only $595. Guar. Trd. 1-3 dn. Bal. 12-24mos.
Petersen, 2309-13 Michigan.

LA SALLE—'30 DE LUXE SEDAN. GUAR. like new; hardly driven; silent trans.; saf. glass, etc. REPOSS.; sacrif. for only $295. Square Deal Finance, 2529 N. Crawford-av.

LA SALLE—1929 CONV. COUPE. ORIG. finish, mechanically perfect. Pract. new tires. $235. 143 N. Parkside, Apt. 404.

Lincoln '31 7 Pass. Sedan.
6 w. w., 2 side mts.; fully equipped; latest black finish. Has very low mileage. Will pass for new. Any one in market for new Lincoln should see this one. Sell at any reasonable offer. Guaranteed. Terms.
2317 S. MICHIGAN-AV.

LINCOLN SALE
1934 DEMONSTRATORS AT A GREAT REDUCTION.
1932S—1931S—1930S
IN ALL BODY STYLES
AT LOWEST DOWN PAYMENTS.
AUTHORIZED LINCOLN DEALER.
SHANESY, Diversey at Sheffield. L. V. 8000.

LINCOLN—1930 7-P. CUSTOM SEDAN, 6 wire wheels, side mounts. Mechanically perfect. Tires like new. '28 4-dr. Sedan; 6 white wall tires, 2 fender mtd. Trunk rack. $195. Your car as dn. pay., bal. 12-24 mos. LARRY O'ROURKE AUTO FINANCE CO.
945 WASHINGTON-BLVD.

LINCOLN—LATEST '32 12-CYL. 5 PASS. de luxe sedan, 6 wire whls., white wall tires, radio, heater, trunk rack, the newest used Lincoln in the city; can be bought for $1,545. Guar. Trd. 1-3 dn. Bal. 12-24 mos.
Petersen, 2309-13 Michigan.

LINCOLN — '34, THE LATEST DE LUXE SEDAN, $3,600 CAR FOR $2,600. USED. '31 D. L. 5 or 7 PASS., CUT TO $795. AND 5 P. AT $485. SEE THESE BARGAINS TODAY. 1132 DIVERSEY-BLVD.

LINCOLN—ONE OF OUTSTANDING CARS ever built, 1933 5 pass., Dietrich convertible; cost $6,500; for sale at real bargain. Address P J 584, Tribune.

LINCOLN—1930 CUSTOM SEDAN; LIKE new. Opera seats, 6 wire whls., spotlite, etc. Balance due on mtge. $465. FINANCE WAREHOUSE, 4647 W. MADISON.

LINCOLN—1932, 12 CYLINDER, 5 PASSENger coupe; beautiful; priced to sell quickly. Wire or write for information. Gilbert Bros., Algonac, Mich.

LINCOLN—LATE '32 DE LX. SED.; CHRM. side mts.; just broken in; like new; sale acct. death. Owner. Prospect 5393.

LINCOLN—'29 DE L. 7 PASS. SEDAN. A1 cond., radio, heater; consider trade. Thorson, 161 Eugene-st. Delaware 4341.

LINCOLN—'31, 5-PASS. SEDAN; 6 W. W.; good condition; $750 cash; by owner. On display Ambassador Gar. Whi. 5612.

LINCOLN—'30 CUSTOM SEDAN, GENERAL tires, side mts., radio. A beautiful car; perf. cond., $475. 6450 Cottage Gr. Dor.5567.

LINCOLN—5 PASS. SEDAN, '27. VERY little used. No reasonable offer refused. Call owner, Harry Hintz, Elgin 3497.

LINCOLN—'28 LE BARON 4 DR. SEDAN, 6 w.w. Tnk., sptl.; perf. $225. 3333W. Madison

LINCOLNS—'24 RDSTR., '27 SED.; WILL sell to highest bidder. Rav. 10149.

LINCOLN—1932; PRIV. PARTY WILL SAC. for cash; no dealers. Delaware 2497.

LINCOLN—1930 TOWN SED. SIDE MTS. Rare barg. $345. 7423 Stony Island.

NASH LATEST 1933
8 cyl., 5 pass., 4door de luxe sedan; wire whls., heavy duty tires, ride control, heater, beau. dark blue finish; orig. cost, $1,475. REPOSSESSED. Sac. for $495. 90 day guar. 7 day driv. trial; your car as down paymt., bal. 12-24 mos.; open eves. til 10 p. m.
3939 WASHINGTON-BLVD.

NASH—'33 SIX 6 4 DOOR DE LUXE SEdan; free wheeling. Special mohair upholstery; orig. cost $1,625; sacr. for $495. You car as down pay., bal. 12-24 mos. LARRY O'ROURKE AUTO FINANCE CO.
945 WASHINGTON-BLVD.

NASH—LATE 1932 MOD. 8-90 DE LUXE 5 pass. sedan; 6 whls. side mts. This vert. brand new car has had very little mileage and appears brand new. Very special value at $450. 940 N. Clark-st. Lincoln 8831.

NASH—VERY LATE '32 DE LUXE SEDAN, like new; finish and interior is spotless; hardly driven. 90 day guar. REPOSSESD.; sac. for only $285. Your car as down pay. Square Deal Finance, 2529 N. Crawford.

Nash '33 Sedan, $395.
St. 8, 4 dr. Will pass for new. Guar.
2317 S. MICHIGAN-AV.

NASH—1930 8 CYL. 2 DOOR COACH; A-1 condition; private owner. 2252 Rosemont, 3d. Briargate 2984, call Sunday.

NASH—1932 BIG SIX SEDAN...........$400
3801 LAWRENCE-AV.

NASH '28 CPE...$65 | Nash Vic. '28..$55
NASH '28 SED. $55 | 7423 Stony Island-av.

NASH — 1929 SPECIAL 6 SPORT COUPE. Wabash 6840 day; Lake View 6320, night.

NASH—1929 FORDOR SEDAN; $10 DOWN. J. J. WRIGHT, 4743 Cottage Grove-av.

OAKLAND—1931 SEDAN, LIKE NEW, $250. Oakland 1930 sedan; bargain at $150. Newberry Motor Sales, 1025 N. Clark-st.

OAKLAND—'31 COUPE. SIDE MTS. PERF. Full price $165. 7423 Stony Island.

Oldsmobile Six Latest 1934.
4 dr., 5 pass. de l. sedan, used. Air whls. Whipcord uphol. New type knee action. No-draft ventil. Beautiful black. REPOSSESSED. Positively just like new. Sacr. $745. Your car as dn. pay. Bal. 12 to 24 months. 7-day driving trial. 90-day guarantee. Always open. S. & G. FINANCE CO.
4635 W. MADISON-ST.

OLDSMOBILE—'33 8 SPT. RUMBLE SEAT coupe. Chrome finish. Orig. cost $1,143. Like BRAND NEW. Sacrifice for $625. Your car as down payment, balance 12-24 months. LARRY O'ROURKE AUTO FINANCE CO.
945 WASHINGTON-BLVD.

OLDSMOBILE—'32 DE LUXE SEDAN. 6 wire wheels, heater, trunk. Chrome tire covers. $395. Your car as down pay., bal. 12-24 mos. 7 day driv. trial. Always open.
2810 W. MADISON-ST.

OLDSMOBILE—PATRICIAN 6 CYL. SEDAN, 1931; 5 PASS. DE LUXE; 6 WHEELS; LOW MILEAGE. GUARANTEED. $150 DN. SOUTH SHORE BUICK, INC. 7320 STONY ISLAND-AV. MID. 6403.

OLDSMOBILE—1932 DE LUXE CABRIOLET; side mounts, spotlight, beaut. chromium trim, paint, tires in A1 condition. $395. TITUS MOTOR SALES. 5710 BROADWAY. LONGB. 2929.

OLDSMOBILE—LATEST '32 DE LUXE SEdan; 6 wheels; side mts.; trunk rack; heater; like a new car; terms; sacrifice at $445. BENDER-RIEGER, INC. Dodge Dealer, 933 W. Washington-blvd.

OLDSMOBILE—1930 4 DR. DE L. SEDAN. Per. cond.; very clean; only $195. Tms.,tr
2810 W. MADISON-ST.

Oldsmobile '33 Sedan, $220 down. 5100 BROADWAY.

OLDSMOBILE—LAT. '31 DE LUXE SEDAN, guar. like new. Reposs.; sac. for only $245. Square Deal Finance, 2529 N. Crawford-av.

OLDSMOBILE—'32, 5 P., DE L. SED., $475. 6259 BROADWAY. HOLLYCOURT 2333.

USED AUTOMOBILES FOR SALE.

EMIL DENEMARK, INC.
AUTHORIZED DEALERS.
Buick—Cadillac—La Salle—Pontiac.

'34 Buick 57 sedan, 5 pass., at...$1,065
'34 Buick 41 sport sed., 5 pass.......... 875
'33 Buick 67 sedan, 5 pass., A-1........ 645
'33 Pontiac 4 dr. 5 pass. sedan......... 545
'33 De Soto 5 pass. de luxe sedan...... 495
'33 Chevrolet 5 pass. sedan, perf....... 465
'33 Plymouth 5 p. sedan, A1 cond....... 465
'32 Plymouth 2 pass. coupe.............. 415
'32 Franklin 4p. sport sed., 6 w.w....... 895
'32 Buick 97 5 pass. sed., 6 w.w........ 725
'32 Buick 66-S spt. cpe., 6 w. w......... 615
'32 Nash 5 pass. sed., A1 cond.......... 395
'32 Pontiac 2 pass. coupe, barg.......... 395
'32 Chevrolet 2 door sedan; barg......... 295
'31 Cadillac V-12 5 p. sed., 6 w.w....... 695
'31 Pierce-Arrow 5 p. sed., 6 w.w....... 675
'31 Buick 87 5 pass. sedan, only........ 395
'31 Chevrolet 5 pass. sedan, perf........ 315
'30 Cadillac 5 p. coupe, 6 w. w.......... 595
'30 Packard 5 p. sedan, like new......... 425
'30 Nash conv. coupe, 6 w. w............ 275
'29 Cadillac 7 p. Fleetw'd sed., 6 w..... 425
'29 Packard 6-27 sedan, 5 pass........... 195
'28 Lincoln 7 pass. sedan, perf........... 195
50 OTHER MAKES AND MODELS.
All reconditioned and guaranteed.
G. M. A. C. terms. Crawford 4100.
3860 OGDEN-AV.

NORTH SHORE USED CARS ARE BETTER YET PRICES ARE LOWER.
1933 Ford V8 De L. Sedan..............$465
1933 Plymouth De L. rumble seat cpe..$495
1933 Ford V8 Standard Coupe..........$435
1933 Chevrolet Master 6 Coach.........$445
1933 Ford V8 Stand. Tudor.............$435
1933 Plymouth P. D. De L. Coupe.......$435
1932 Chevrolet Cabriolet $325
1932 Plymouth 4 Door Sedan............$365
1930 Ford Model A Cabriolet............$195
1930 Ford Standard Coupe..............$165
1929 Graham-Paige Sedan $175
1929 Nash Cabriolet $165
1929 La Salle Conv. Coupe..............$225
1929 Nash Sedan $165
1929 Ford 4 Door Sedan.................$165
1929 Ford Sport Coupe...................$75
1928 Pontiac Sedan $95
1927 Lincoln 7 Pass. Sedan..............$95
1927 Packard 8 Pass. Sedan..............$95
PURNELL & WILSON, INC.
AUTHORIZED FORD DEALER.
HIGHLAND PARK, ILL. OPEN EVES., SUN.
HIGH. PARK 710. GLENCOE 749.
DES PLAINES 24. WINNETKA 158.

7 PASS. MODELS.
'29 Studebaker sedan; only $150
'29 Buick sedan; special at 175
'29 Pierce-Arrow sedan; now...... 175
LIBERAL TERMS. TRADE.
MICHIGAN-AV. CHEVROLET CO.
2451 S. MICHIGAN-AV. CAL. 5810.

FORD—RDSTR., '29, $60; FORD RDSTR., '31, cln., $110; Chev. rd., '30, $130. 25808 State.

LA SALLE—SED., '29; GD. COND. PACKard, '29 sed.; must sell one; prv. Man.1856.

PACKARDS—1934s
'34 CUST. DE LUXE 12 CYL. SEDAN, with 6 wire whls. and full deluxe equip.; used. Positively cannot be distinguished from brand new by the most critical buyer. Cost recently $4,275. Genuine sav. now at $2,775
'34 CUST. DE LUXE 8 CYL. 7 PASS. sedan; 6 wire whls., etc.; used; scarcely driven, actually shows no signs of usage; cost over $3,300; real sacr. now at...$1,775
FULLY GUAR. TERMS OR TRADE.
2323 S. MICHIGAN-AV.

PACKARD LATEST 1932
Str. 8 4 door 5 pass. De L. Sedan; wire wheels. Orig. cost $2,275. Positively just like new. REPOSSESSED. Sacr. $895. Your car as down payment, balance 12-24 mos. 7 day driving trial; 90 day guarantee. S. & G. FINANCE CO.
4635 W. MADISON-ST.

PACKARD—LIGHT 8 REAL '32 CONVERTIBLE SPORT COUPE. RADIO. SPECIAL FINISH AND ABSOLUTELY LIKE NEW. MUST BE SOLD FOR CHARGES. ALSO DE LUXE SEDAN. '29 LIGHT 8 SEDAN CUT LOW AS $95 AND $19 NOTES. CALL FINANCE WAREHOUSE, 1132 DIVERSEY.

PACKARDS! PACKARDS!
'32 de l. sed., mod. 900 ser., s. m.....$ 875
'32 de l. club sed., mod. 902, s.m.,w.w 1,045
'31 spt. Phaet., ton. windsh., like new 595
'30 de luxe convert. coupe............. 395
Guar. Trade. 1-3 down. Bal. 12-24 months.
Petersen, 2309-13 Michigan.

PACKARD—LATE '31 STAND. DE LUXE Sedan. Is actually like day it was new. The finish is beautiful; interior spotless; 6 military whls., 2 mounted in front; tires like brand new. 90 day guar. REPOSS.; sacr. for only $450. Your car as down payment. Square Deal Finance, 2529 N. Crawford-av.

PACKARD—1934 STD. 8, 7 PASS. SEDAN; black finish perfect; 6 w. w.; radio; trunk rack; complete equipment. Car used but few months by company official. Full guarantee. Car priced low for quick sale. HILL MOTOR SALES CO., Auth. Packard Dealer. 640 Madison-st., Oak Park. Austin 2100.

PACKARD SPECIALS.
'30 STANDARD 8; 7 PASS. SEDAN.
'30 DE L. CLUB SED., 6 W. W.
These are the best Packard "buys" in Chicago. For particulars call Mr. Johnson at COMMUNITY MOTORS, INC., 3250 Milwaukee. Palisade 6000.

PACKARD—1930 CUSTOM 8 SPORT PHAeton; 6 w. w.; tonneau windshield; motor thoroughly reconditioned by Authorized Packard dealer; good tires; very sporty car. Priced low for immediate sale ....$550 646 MADISON-ST., OAK PK. Austin 2100.

PACKARD—1933, 5 PASS., STANDARD 8 Sedan. Driven only 13,000 miles; perfect condition; original tires like new; Zenith radio. $1,350; terms, or will take your car in trade. Phone owner at Midway 7485.

PACKARD—LATE 1930 SMALL 8 CYL. 5 pass. sed. Low mileage. Side mts., trunk rack, 2 heaters, etc. Sacrifice for only $395. $100 dn. 1647 S. Crawford. Craw. 3311.

PACKARDS AND LA SALLES. Suitable for taxi service. Ray Tennes Motor Co., 2451 N. Sacramento.

PACKARD—1928 SEDAN. IN UNUSUALLY clean condition. Motor perfect. Only $150. Passen Motor Sales, 2921-25 Lawrence-av.

PACKARD—COUPE, '29, MODEL 640, ALways owner driven. Best of condition. Sell below code. Call Harry Hintz, Elgin 3497.

PACKARD 1931 D. L. COUPE, R. S...$475
Packard 1929 Club Sedan 275
6259 BROADWAY. HOLLYCOURT 2333.

PACKARD—LAT. '30 5 PASS. SED.; ALSO 7 pass. sed., $295. 2209 S. Michigan-av.

PACKARD—CLUB SEDAN $100
1928. 3801 LAWRENCE-AV.

PACKARD—'31 STD. SED.; TMS.; TRADE. McFarland-Keenan Co., 7647 S. Halsted.

PIERCE-ARROWS.
1931 De luxe Sedan. A real beauty.
1931 Custom five-passenger Coupe.
1931 LeBaron Custom Conv. Coupe.
PRICED LOW AS $550.
RODGERS, 6035 Broadway.

Pierce-Arrow, Real '32 de Luxe, $895. Well. 7802.

PIERCE ARROW—'31 BRGHM.; PERFECT cond. Must sacr. 1025 N. Clark. Whi. 8000.

PLYMOUTH—1933, P. D., 4 DR. DE LUXE sedan; shatter proof glass, air wheels, free whlg., floating power, auto. clutch; new car cond. Also '33 P. D. Sport Coupe and Coaches. Like new; sac. for as low as $445. 90 day guar. CERTIFIED AUTO SALES,
4701 W. MADISON.

PLYMOUTH—1933 DE LUXE CONV. COUPE. Like new. Orig. cost $965. Low mileage, air whls. Also 1933 Ford and '33 Terraplane conv. coupes. Sacrifice at $365. Terms, trade. 7 day driv. trial. 12 to 24 mos. WAREHOUSE, 4647 W. MADISON-ST.

PLYMOUTH—'34 TUDOR SEDAN DEMO., dr. very little; nonshatter glass; extra paint and other extras; considerable saving; new car guar. by Chrysler dealers, 40 N. Laramie, 5200 W. on Washington-blvd.

PLYMOUTH—NEWEST 1934 SEDAN, 4 DR. Used very little. Fully equip. Real saving at our low price of $545. New guarantee. Terms or trade. Clark-Oak Motors, Authorized Plymouth Dealer, 940 No. Clark-st.

PLYMOUTH—'33 SIX COUPE; WIRE WHLS. Guar. like new. $395. Your car down.
945 WASHINGTON-BLVD.

PLYMOUTHS
1933 Plymouth Cabriolet........$135 down
1933 Plymouth De Luxe 2 d. Sed. $165 down
COMMUNITY MOTORS, INC.
3250 Milwaukee. Palisade 6000.

PLYMOUTH—'33 P. D. DE LUXE SEDAN. Free wheeling; Auto. clutch. Perfect thruout. Except. low mileage. $475 cash or tms. Pri. party. 549 Leclaire. Aus. 8765.

PLYMOUTH—1933 DE LUXE 4 DR. SEDAN, $395; in excel. cond.; $75, or you car as dn. paymt.; guar. by Auth. Dodge-Plymouth Dealer, 1103 Chicago-av., Evanston. Uni. 2407.

PLYMOUTH — 1934 USED COUPE; WITH rumble seat; low mileage, new condition. Barg. 647 N. Mayfield, apt. 3. Mans. 10422.

PLYMOUTH—1934 COUPE, FULLY EQPD., numerous extras; used; same as brand new; sacrifice for $495. 940 N. Clark.

PLYMOUTH—1933 P. D. 2D SERIES DE L coach; little mileage; perf. cond.; must sell, $445. 2131 Leland, 1st. Sun. 4980.

PLYMOUTH—1933 COACH. PAINT, MOTOR, tires are perfect. $395. MOSS AUTO SALES, 6445 COTTAGE GROVE-AV.

PLYMOUTH—'33 P. D., 4 DOOR SEDAN; $495. Excellent condition throughout. Tms. AUBURN CHICAGO CO., 2401 S. Michigan.

PLYMOUTH—'34 DE L. SEDAN; KNEE ACtion; used 60 days; cost $860; take $535, arrange terms. Residence, 1258 S. Kolin.

PLYMOUTH—1934; USED; MUST SAC. AT once. Perf. cond. Need money. Frank Walsh, 1138 Granville-av. Rog. Pk. 3239.

PLYMOUTH—1932 P. B. 2D SERIES, 4 DR. sedan, 6 wire whls. Orig. thruout; must sell, $365. 5637 N. Christiana, 3d apt.

PLYMOUTH—'33 COUPE; RUMBLE SEAT. 3618 S. Halsted-st. 2d flr.

PLYMOUTH—'33, DE LUXE SEDAN; $475. 6259 BROADWAY. HOLLYCOURT 2333.

PLYMOUTH—P D 1933 4 DOOR SEDAN. Glenn E. Holmes, Inc., 7445 Stony Island.

PLYMOUTH—'33 COUPE, AUT. CLUTCH, rumble, $400 cash; private. Aust. 9793.

PLYMOUTH—1933 P. D. COUPE, RUMBLE st. Sac. at $365 or tms. 3311 Ogden-av.

PLYMOUTH—'30 SEDAN, 100% LIKE NEW. Full price $185. 7423 Stony Island.

PLYMOUTH—1933 FORDOR SEDAN; $165 down. J. J. Wright, 4743 Cottage Grove-av.

PLYMOUTH—P. B. '32, 4-DR. SEDAN, A1 cond. Orig. mileage. 1358 Elmdale, Apt. 1E.

(Continued on following page.)

USED AUTOMOBILES FOR SALE.

(Continued from preceding page.)

Plymouth P. D. Latest 1933

4 dr. 5 pass. De Luxe Sedan; air whls., 112 in. wheelbase, high grade uphol., beautiful black. All shatterproof glass. Orig. cost $890. Just like new. REPOSSESSED. Sacrifice for $495. Your car as dn. pay., bal. 12-24 mos.; 7 day driv. trial; 90 day guarantee.
S. & G. FINANCE CO.,
4635 W. MADISON-ST.

Plymouth 6 Latest 1934

4 door 5 pass. de l. sedan; used: double horns, wiper, tail lights; high grade uphol.; new type knee action; beau. black; positively like new. REPOSSESSED. Sacr. for $595. Your car as down pay., bal. 12-24 mos. 7 day driving trial; 90 day guarantee.
S. & G. FINANCE CO.,
4635 W. MADISON-ST.

15—PLYMOUTHS—15

De Luxe coupes and sedans, 1932s, '33s, '34s. Used. Auto. clutch, free wheel'g, floating pow.; all fully eqpd.; from $295-$545. Your car as down payment, balance 12-24 mos. 7 day driving trial. Always open.
2810 W. MADISON-ST.

PLYMOUTH LATEST 1934

5 pass. sedan; used; knee action, safety glass, long whlbase, h. g. broadcloth uphol., free whlg., auto clutch, floating pow. Orig. cost $862. REPOSSESSED. Sac. for $545. 90 day guar. 7 day driv. trial. Your car as dn. pay., bal. 12-24 mos. Open evenings.
3939 WASHINGTON-BLVD.

PLYMOUTH—LATEST '33 5-PASS. SED. Wire whls. Jet black. Whipcord upholstery. Used 90 days. REPOSSESSED. Sacr. $435. Your car as dn. pay. Bal. 12-24 mos. Always open.
LARRY O'ROURKE AUTO FINANCE CO.,
945 WASHINGTON-BLVD.

PLYMOUTH—1933 DE L. SEDAN. REFIN. beaut. maroon lacquer. Motor in excellent cond. and covered by guarantee. This car is a bargain at $565. Your car or $226 dn.,

USED AUTOMOBILES FOR SALE.

WILLYS-KNIGHT—1933 CUSTOM 5 PASS. sedan; 6 w. w. motor, appearance, rubber perfect. This is an exceptional value at $595. Terms, trade. Act quickly!
CHRYSLER-PLYMOUTH DEALER,
6040 Cottage Grove-av. Plaza 1200.

WILLYS-KNIGHT—1933 DE LUXE SEDAN; guaranteed. Like new, at $365.
WAREHOUSE, 4647 W. MADISON-ST.

MOTOR TRUCKS.

IT IT'S PRICE HERE IT IS.

SPECIAL PRICES THIS WEEK ONLY.

CHEVROLETS.

'33 1½ T. D. W. 9 ft. new stake	$405
'32 1½ T. D. W. 9 ft. Chicago stake	385
'32 ½ T Blvd. DeL. Delivery	335
'31 1½ T. 9 ft. Panel	285
'31 ½ T. De Luxe Panel	245
'29 1½ T. Spec. Panel. Side Door	145
'29 ½ T. Panel	125
'29 ½ T. Blvd. Delivery	125
'28 ½ T. Panel	65

OTHER MAKES.

'32 1½ T. GMC Panel	$365
'31 1 T. International Spec. Panel	285
'31 1 T. GMC Cust. Panel	265
'31 1½ T. Dodge Cust. Panel	285
'31 1½ T. Ford Cust. Panel	285
'30 1½ T. Ford D. W. Cust. Panel	225
'29 1½ T. Dia T. Cust. Panel	225
'28 ¾ T. GMC Panel	65

Guaranteed. Terms to suit.

RUBY CHEVROLET, INC.
1422 E. 67th-st. Fair. 9600.

A FEW OF GENERAL MOTORS CO. BARGAINS:

Chevrolet 1½ ton '33 8 ft. express	$ 450
Ford 1½ ton V8 '33, very clean	475
White 2 ton 10 ft. express, duals	150
Ford 1½ ton hand dump	225
G. M. C. 1½ ton 9 ft. panel. Like new.	425
Dia. T. 2 ton tractor, 1932	650
Ford 1½ ton, 9 ft. panel, duals	295
Dia. T 3 ton, 15 ft stake, 1932	800
G.M.C. 4 ton dump, 6 yards	1,800

TRAILERS, ALL SIZES and TYPES.
GENERAL MOTORS TRUCK CO.,
2525 S. WABASH. CALUMET 4545.
Open Sunday 10 A. M. to 2 P. M.

TRUCK BARGAINS

HOME FURNISHINGS.

(See Also Household Appliances.)

Furniture and Dept. Stores.

FURNITURE CLEARANCE

Odds and ends from our warehouse over the Milwaukee-av. store are priced for quick clearance. Mostly 1 of a kind. Buffets, China Closets, Tables, Chairs, Living Room Suites, Beds, Mattresses, End Tables, etc.

1-3 TO 1-2 OFF

$49.50 KROEHLER SUITES	$29.98
$25 TWIN STUDIO COUCHES	$14.98
$68.50 BAKER BUFFETS	$ 9.98
$34.75 CHINA CABINET	$ 4.98
$19.75 BAKER DESKS	$ 4.98
MATTRESSES, UPWARD FROM	$ 4.98
$7 TO $15 DINING ROOM CHAIRS	$1.98, $2.98, $3.98

Many Other Pieces, "Baker" Make.
Inquire Furniture Dept. 3d Floor.

WIEBOLDT'S
Milwaukee-av. Store.

DO NOT BE MISLED.
THE GRAND RAPIDS FURNITURE CO. Exhibit their furniture and rugs in their own building at 1218 S. Michigan-av., our only showrooms in Chicago.
BUY DIRECT FROM US.
SALE $50,000 SAMPLES.
SAVE ½ AND MORE.
$10 down—18 Months to Pay.
Pay $119 bal. due on Mrs. Parks 4 rm. comp. outfit. Worth $425. Will Separate.

94 Sample Parlor Sets	$27 to $49
82 Sample Bedroom Sets	$22 to $50
35 Sample Dining Sets	$25 to $45
40 Sample Rugs, 9x12	$15 to $35

Grand Rapids Furniture Co.
1218 S. MICHIGAN-AV.

HOME FURNISHINGS.

South Side.

Joyce Bros. Warehouses.
Every Article in Our Great Stock of
FURNITURE AND RUGS SACRIFICED.
9x12 rugs, $9.95; metal beds, $2.95. Coil springs, $2.95; Living Rm. Suite, $28.50. Dining Room Suite, $29.50.
4 ROOM OUTFIT, SPECIAL AT $125.
Open every evening. Cash or terms.
Come to Our Warehouse,
5711 S. HALSTED-ST.

4 ROOMS, $129.50
$10 Down, 18 Mos. to Pay.
All new furniture and rugs.
ALLIED STORAGE
WAREHOUSE, INC.
4312 COTTAGE GROVE.
Retail Furniture Department.
Drexel 2092. Open evenings until 10.

AUCTION

WED., SEPT. 12TH—THURS., SEPT. 13TH. 10:00 A. M. EACH DAY.
BY ORDER EMPIRE WAREHOUSES, INC. AT 6154 WENTWORTH-AV.
FOR UNPAID STORAGE CHARGES.
Furniture, Oriental and Domestic Rugs, Carpets, Pianos, Radios, Linen, Books, Paintings, Bric-a-Brac, China, Glassware, Draperies, Curtains, Silverware, Ice Boxes, Gas Stoves, etc.
WILLIAMS, BARKER & SEVERN CO.
ESTABLISHED 1879. AUCTIONEERS.

No Finance Charges
NO HIGH INTEREST RATES
INVESTIGATE OUR PAYMENT PLAN.

9x12 AMERICAN ORIENTAL rugs	$17.95
PARLOR SETS, used....$19—new	$29.50
BEDRM. SETS, used....$19—new	$39.50
3 ROOMS COMPLETE	$69.00

6143 S. HALSTED-ST.

HOME FURNISHINGS.

Northwest Side.

Sweeping Factory Sale
WHOLE SETS. ODD PIECES.
$250,000 Stock Offered to the Public at a Saving of 50% and More on Dining, Living, Bedroom Suites, and including thousands of odd pieces.
HOMER BROS.
3053 W. GRAND-AV.
Open Tues., Thurs., Sat., 10; Sun. 11-4 p. m.

West Side.

FACTORY DISTRIBUTORS
Selling Now
FURNITURE AND RUGS DIRECT TO YOU.

7-8-9 Pc. Dining Room Sets	$39
Parlor Sets, Custom Built	35
3-Pc. Bedroom Set	39
9x12 Velvet Wilton Rug	16

CASH OR TERMS
FINE FACTORY DISTRIBUTORS
4535 WASHINGTON-BLVD.
OPEN EVENINGS 10—SUNDAYS 5 P. M.

3 ROOMS FURNITURE, $99.
$100 2 PC. FRZ. PARLOR SUITE. Will sell for unpaid balance, $5 mo.
Dinette sets, $9.75. Studio couch, $14.95.
Ogden-Roosevelt Factory,
2300 ROOSEVELT-RD.
Open Tues., Thurs., Sat. to 10 p. m. Sun. to 5.

BARG. BANKRUPT FURN. DISPLAYED ON our lofts. Par., din., bedrm., $39. Rugs, etc. Dinettes, studio couches, lamps, odd chairs. 4 rm. outfit. Cash or terms. Shir-Bob Furn., 4444 Madison. Open eves., Sun.

UNCLAIMED PARL. SET, $14.50; FRIEZE, $22.50; 9x12 rugs, $5; Wiltons, $7. Carr Bros., 4407 Madison. Op. Tue., Thur., Sat. eve.

3 RM. USED FURN., $50; NEW, $75; TMS. ABC Store, 2525 Madison. Open eves.

HIGH GRADE DRAPERIES AND FURNITURE; no dealers. Rockwell 6109.

FINE FURN. OF LGE. 4 RM. APT. VERY

STORE AND BAR FIXTURES.

CLEARING SALE OF STORE FIXTURES TAVERN FIXTURES

Tremendous sacrifice sale of store and tavern fixtures of every description, both NEW and USED. Fixtures for meat markets, with electrical refrigeration or ice, for delicatessen and grocery, lunch rooms, restaurants, cigar stores, jewelry, in fact for every kind of business. This sacrifice sale of our enormous stock on hand should be inspected by every one who is in the market for fixtures.

We make delivery and install all fixtures without any extra charge. Our terms will be satisfactory to every one; very REASONABLE PAYMENT DOWN AND BALANCE IN SMALL MONTHLY PAYMENTS.
Our service is the best; prompt attention to out of town orders.

CHAS. BENDER CO.
608-616 N. Wells-st. Tel. Sup. 2361.

STORE FIXTURES—BAR FIXTURES.
A tremendous stock of all kinds of store fixtures at slaughtering prices for the next 30 days.
Bar and Drug Outfits.
Bakery and Delicatessen Outfits.
Florist and Confectionery and Cigar Store Outfits.
Restaurant and Lunchroom Outfits.
A large assortment of Meat Market Outfits, including freezer display counters, complete with ice machine and coils. Ice machines sold separately; delivered and installed. Used fixtures taken in trade. Out of town customers given special attention. EASY TERMS.
ADOLF BENDER
509-17 Milwaukee-av., cor. N. Halsted.

WHY PAY MORE?
MODERN STORE FIXTURES
Bar and Tavern Equipment.
Largest selection for taverns, meat markets, groceries, bakeries, restaurants. New & used.
WE ARE DISTRIBUTORS FOR MAYFLOWER Electric REFRIGERATION.
Come see our latest style display cases and

BUS TRANSPORTATION.

NU WAY BUS LINE, 31 E. 12TH-ST.
PHONE CALUMET 4990.

SAFEWAY Limited—East.
SOUTHERN Limited—South.
407 S. Wabash. Wab. 6171.
Or Brevoort Hotel Lobby, 120 W. Madison.

EXCURSION RETURN BUS TICKETS SOLD or bought, all lines; must sell; save plenty. 25 S Dearborn. Randolph 7020.

MINNEAPOLIS, $5 ONE WAY, $8 RD. TR.; St. Louis, $3.50; Detroit, $3; Fargo, $7. DeLuxe Mot. Stages, 746 S. Wabash. Wab. 3886.

LOWEST RATES! RETURN BUS TICKETS. 30 N. La Salle-st., Room 527. Dea. 2232.

EXCURSION RETURN BUS TICKETS—16 W. Van Buren, 3202 Roosevelt. Web. 3888.

EXCURSION RATE RETURN BUS TICKETS. 6½ N. DEARBORN-ST. DEARBORN 6111.

CARNIVAL QUEENS PARADE AT SOUTHEND

Southend was crowded for carnival week when more than 250,000 lined the route of the procession which paraded 15 miles. The procession included carnival queens from all parts of England. Scene shows mayor of Southend, Herbert Frith, kissing hand of the carnival queen, Miss Hilda Wordsworth.

[Acme Photo.]

TERMS OF SUBSCRIPTION OF THE TRIBUNE.

Orders for mail subscription must be accompanied by remittance to cover.

Rates in Illinois [outside of Chicago], Indiana, Iowa, Michigan, and Wisconsin]:

Daily without Sunday, one year, $5.00; six months $2.50; three months, $1.25; two months $1.00; one month 50 cents.

Daily with Sunday one year, $12.50; six months $6.25; three months, $3.15.

Sunday only one year $7.50; one month, $1.00.

Rates of subscription in postal zones 3 and 4 [measured from Chicago], outside of Illinois, Iowa, Indiana, Michigan, and Wisconsin:

Daily without Sunday one year, $7.50; one month, $1.00

Sunday only one year $7.50; one month, $1.00

Daily and Sunday one year, $15.00; one month, $2.00.

Rates of subscription in zones 5, 6, 7, and 8 [measured from Chicago], Canada, Mexico, and foreign:

Daily without Sunday, one year, $12.00; one month, $1.50.

Sunday only one year $7.50; one month, $1.00.

Daily and Sunday one year, $19.50; one month $2.50.

Give postoffice address in full, including county and state. Remit in express money order draft or in registered letter at our risk to The Tribune Company publishers, Tribune Square, Chicago.

We cannot be responsible for currency sent through the mail.

Persons wishing to take The Tribune by carrier may order it by postal card or telephone Superior 0100. When delivery is irregular make complaint.

All unsolicited manuscript, articles, letters and pictures sent to The Tribune are sent at the owner's risk and The Tribune Company expressly repudiates any liability or responsibility for their safe custody or return.

MEMBER OF THE ASSOCIATED PRESS.

The Associated Press is exclusively entitled to the use for publication of all news dispatches credited to it or not otherwise credited to this paper, and also to the local news published herein.

All rights of republication of special dispatches herein also are reserved.

Chicago Sunday Tribune
THE WORLD'S GREATEST NEWSPAPER
SEPTEMBER 9. 1934.

Frostings with QuickWays Aid Hurried Bakers

Cake Embellishments Win Race with Clock and Possess New Flavors.

By MARY MEADE.

FROSTINGS which run races with the clock and come galloping out way ahead of the ticker are little bits of sunshine to hustling cooks. It matters not the cake. Knowing ladies nowadays are turning expert in the making of simple, easy-on-the-pocketbook cake. The same recipe may evolve into a stout loaf, a layered affair, or a bevy of chubby cup cakes. Then, with that spot of labor ended, up come the variations.

Old time icings that took much boiling of the frosting and the cook we'll not even salute. It's the quickies with new and luscious flavors with which we're concerned.

One speedster arrives with a grand maple flavor and makes itself at home in the heart of a sweet and simple layer cake. The way is this:

MAPLE CREAM FILLING.
1 can sweetened condensed milk
½ cup maple sirup
Dash of salt

Combine the ingredients in a

[Continued on page two.]

THROUGH THE LOOKING GLASS

By ELEANOR NANGLE.

THE feminine plunge from the casual informality of summer to the studied formality of winter elegance will be taken head first this year. The reconditioning that will transform the bronzed goddess with windblown locks into a thoroughly suave grand dame doing justice to this season's slithering creations will begin at the top of the head.

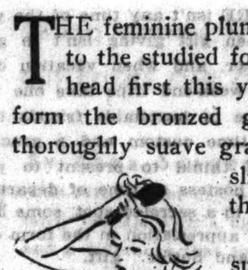

The coiffure arbiters who know about such things report that hair again has come into its own as the confection that tops the thoroughly polished ensemble. Luster and distinctive line will be essential.

Line is easy. You simply seek out the best hair stylist you can find and leave the matter to his unerring eye and his skill with the shears.

But the luster, especially at the tag end of the summer, is something else again. Sun and wind and the summer permanent, to say nothing of the fact that the outdoors beckons you away from your trusty hair brush, play havoc with the satiny gleam that is so imperative to the self-respecting head of hair.

So what to do?

First of all, the good old fashioned feminine friend, the hair brush . . . wielded with vigor and with frequency. It needn't be handsome, but it must be utilitarian. One of the major sensations of the day is a fairly new one, unpretentiously wooden backed, and not frighteningly expensive, with long, saw-toothed bristles placed in widely spaced groups. It polishes each hair strand in expert fashion, but it gets at the root of all hair trouble in that it serves to give the ailing scalp a healthy massage. You can find it in shops all over Chicago.

The shampoo with which you court renewed hair beauty is most important. Hair specialists have been raving about a new one, formerly used only in beauty salons, but now marketed. It's neither oil nor soap, but some magic mixture that lathers in absolute billows and rinses off in a flash, leaving the hair miraculously soft and indisputably clean. Only one soaping is necessary with this magic compound, and the lemon or vinegar rinse that follows the usual shampoo may be done away with entirely.

When the hair is badly parched, perhaps from too much sun or the inexpert permanent, hot oil treatments head the beauty doctor's orders. Several Chicago salons specialize in them, but if professional care is out of the question, the home grown variety will do perfectly well, provided the oil used is a deliciously rich one.

And for every head, whether it be a queen's or a cook's, massage is necessary to beauty, since it's the sure route to hair life and gloss. A two minute session, night and morning, of pulling, pushing, and lifting the scalp with firm fingers pays rich rewards.

Then there is the permanent. It's the way of a woman to want curls and, happily, they're hers for the shopping in this enlightened age.

Much of the uncertainty that characterized the creation of waves in the early days, when a permanent waving machine looked like a cross between a Turkish bath cabinet and a caricature of Medusa's head, is eliminated now. Reputable shops give test curls. If the hair has been inexpertly dyed, or if the texture is such that a wave simply won't take, the risk is discovered before the wave is given. But there is one golden rule to be followed by the woman who wants waves in her hair that nature didn't put there.

First of all she must go to a good shop and be prepared to pay a good price. Economize on hose, or postage stamps, or even the groceries, but not too stringently on permanents. The shop of repute and trustworthines puts a price on the skill and experience of its operators, and uses no bootleg solutions or machinery.

In such a shop, if her hair is in no condition to take the wave perfectly, she'll be told so. If the operator advises a course of reconditioning before she undertakes the permanent, she can really believe that she's being given good advice, not being sold something she doesn't need or want.

A few weeks of hair reconditioning, with hot oil treatments, brushing, massage, et al., will be well worth her money and her time. When the hair is in good shape the wave given it will be soft and shiny, with the now fashionable loose, deep wave instead of the deplorable kinks.

In such a shop, too, the operator will be an expert judge of the kind of permanent she needs. With her knowledge of hair texture and of the reaction of one type of hair to one type of permanent process she can judge the success of the permanent literally to the hair.

Highly praised by an army of expert beauty culturists is the process that conditions as it waves. The secret lies in the oil solution used. Almost without exception the feminine heads emerge with waves gently teased in, with no suggestion of baking.

As to coiffures, they'll be high and it does look, at this writing, as though gently rouged ear lobes will be universally exposed. Hair ornamentation will be restrained . . . the tiara phobia appears to have died down, but the true elegante will have in her possession a couple of cunning clips and combs. There is a possibility that for completely formal wear, or for the luxuriously decorative twilight cocktail hour, the little Juliet cap of rhinestones will adorn well coiffed heads. In any case, all will be soft elegance. Dash won't have the importance it has had in other winters. Above the luxurious fabrics, the rich furs, and the real jewelry that the tyle arbiters have decreed, milady's head must be suavely beautiful, with hair that is perfection in texture, color, and style.

Silhouettes, as Paris Has Them, Are Deceiving

Autumn Coats Are Conservative of Line but Lavish of Fur Trimmings.

By BETTINA BEDWELL.

PARIS.—[Special.]—The first Paris coats are exciting. They're so contradictory. The coat is narrow, fitted, and almost prim in its looks. Just too neat for words right up to the shoulders, but there it breaks into fur that is laid on lavishly and is of the lavish kind. When one of these coats approaches you from out the landscape you think that every step the lady inside it makes she'll certainly burst out a seam, or maybe two. Then you see her going the other way, and the back view of the coat reveals a split from the bottom of the coat, often right up to the waistline.

The cut of these coats is trim-plus, and the colors and materials are on the ladylike and quietly-rich order. The split at the back is far from being prim when the lady wearer of the coat walks, and the way the fur trimming is put on with the 1929 "spare no expense" ideal brings in still an-

[Continued on page two.]

Silhouettes, as Paris Has Them, Are Deceiving

Autumn Coats Are Conservative of Line but Lavish of Fur Trimmings.

[Continued from page one.]

other appearance. The way they all fall in to make the new fashion alluring is sheer French art at sixty an hour.

1934 Autumn Hats Crazy but Nice.

The newest fall hats that top off these coats are also exciting. They're more than a little crazy, but nice crazy. One of the best of the Paris hats is the tricorne, but how it has changed! It is a tricorne about the heighth of a pancake, and almost as wide as a sailor of the late summer. It has ribbons around the back that tie in a bow at the nape of the neck, and the Parisienne wears it cocked way over her off eye. The pancake, or cartwheel berets, about which much has been said in these columns already, have grown much madder, for now they are tucked and gathered so they fly up at the sides and the back like wings. And the milliners are at it making hats that have rising crowns. In fact, these crowns are getting decidedly high, and the brims are shrinking to mere rims. Velvet and felts, alone and combined, are the materials they all use here in Paris to make hats. Feathers are put on these different shapes when the hat is dressy.

It is not only on the hat that feathers appear, nor around the shoulders of the coat that hair is used. The new coat wools, and they are just too beautiful, girls, are woven up with feathers from secret birds. Other strange stuffs to get into woolen weaves are cellophane threads and strips of lether. These materials are incredibly soft, and most of them are smooth and mossy, but there are lots of one-color tweeds, too, and these are rough and rustic fellows among the slick fabrics.

Short Coats Reject the Prim Silhouette.

Long coats haven't the whole style show to themselves, though they are there in big numbers. There are plenty of short sports coats made of flat furs or shaggy, bearlike furs. These coats do not follow the prim silhouette at all, but are flaring and often have fussed and fancy sleeves. Coats that are only about thirty-three inches long and made of any fur you like are new and chic for sports. Others are somewhat longer, but none are more than three-quarter length. Knee length capes made of flat furs like shaved lamb and broadtail are being offered in Paris by the style kings and queens, and so are fur lined coats aplenty.

Coat colors are pretty sober thus far. They start off imitating the falling chestnut leaves along the Champs Elysées in soft browns and greens, and they include shades of autumnal, darkish greens, dark, rich browns, deep reds, fuchsia blues, and black without end. Taupe and frosty gray are "dark horse" colors that some houses show. Dark blue keeps right on as it has now throughout the last season, and will undoubtedly be worn this fall as a coat and dress color.

Mainbocher Slips Mink Collar Under Wide Revers.

Mainbocher uses a deep grayed blue for the coat shown at the left foreground and back ground, and makes it of the feather-wool that is so deliciously soft. This model has the trim and narrow line of the new season. It buttons on four blue buttons in the redingote way and has wide revers and a flat collar of the cloth, tailored to lie flat. Slipped under these revers and the collar is a collarette of rich mink. There is a tippet of the same fur that is crossed and tucked in demurely around the neck. It can also be worn like an ascot tie. There are pockets topped by flaps on the hips, but the way the coat fits it's doubtful if anything could be put in them. At the back is a split from the hipline to the hem to permit movement.

Another coat of the same beautiful neat and chic school is the Lelong model at the right. Lelong makes this coat of black wool, and its revers and rich and luscious collar of silver fox. The coat is closely fitted and has tucks at the waistline to make it even more trim. The buttons are made of black enamel, and the sleeves are long and loose with tucks down the outside. There is a split at the back down the center from the waistline.

Patou Experiments with Peplum for Coats.

Second from the left foreground and left background is a Patou coat in the prim body lines that are so chic for fall. It is belted at the waistline in front and has a square collar of the cloth which is a feather and wool in a soft, live green. The sleeves have flaring pieces below the shoulders and enormous cuffs of black fox. At the back the coat has a peplum dipping to a V at the waistline, as you can see in the background on the left. The collar is split at the back.

The short fur coat shown second from the right is a Maggy Rouff model made of caracul dyed to a gorgeous deep blue shade. It has a small collar with a turnover top in blue cloth. The coat crosses in front and fastens on a gold bar that is a bit wavery and passes through slits. The sleeves are worked like cloth sleeves, the front being plain and the back full and gathered on to the front section between the shoulder and the elbow. Under this coat is a blue wool frock shown at the right in the background with a soft double ruffle collar and buttons under the left arm.

[Copyright: 1934: By The Chicago Tribune.]

COMBINING SLENDERNESS WITH ELEGANCE

SKETCHED IN PARIS BY A TRIBUNE STAF ARTIST.

● At left, foreground and background: Mainbocher designed this slim-fitted, dark blue woolen coat, and slit it at the back for movement. The collar is mink and so is the primly crossed neck scarf. ● Second from the left, foreground and left background: Jean Patou made this coat of warm September green wool and trimmed it with big fox cuffs. The flaring sleeves and the peplum at the back keep it from being too strict. ● Second from the right, foreground: Maggy Rouff varies the short caracul sports coat first by making this model in the fur dyed blue and, second, by gathering the sleeves at the back of the arms. ● At right, foreground: Lucien Lelong signs this stunning molded coat of black wool. The enormous revers and collar are of silver fox.

Frostings with Quick Ways Aid Hurried Bakers

Cake Embellishments Win Race with Clock and Possess New Flavors.

[Continued from page one.]

heavy pan and bring to a boil. Boil for 3 minutes, stirring constantly. Then cool and spread the frosting between cake layers. Dust over the top of the cake with sifted confectioners' sugar.

Condensed Milk Plays Part in Novel Almond Frosting.

And, if you liked that one, here's another which rings in that same sweet, heavy milk from the grocer's shelf. But don't slip on your shopping list. For these two items it's the sweetened condensed milk we're meaning, not the also popular thinner, unsweetened evaporated milk.

CHOCOLATE ALMOND FROSTING.

2 squares unsweetened chocolate
1 can sweetened condensed milk
1 tablespoon water
2-3 teaspoon almond extract
¼ cup toasted almonds, chopped fine

Break up and melt the chocolate in the top of a double boiler. Add the condensed milk, stirring it over the boiling water for 5 minutes until the frosting thickens. Add the water and the extract. Spread the mixture over the cooled cake and sprinkle the chopped almonds over all.

A sponge cake is likewise fun. Make it in two layers and put together with—

LEMON BUTTER.

3 egg yolks, slightly beaten
½ cup sugar
3 tablespoons butter
Sprinkle of salt
1 lemon, juice and grated rind

Combine all the ingredients in the top of a double boiler. Cook with constant stirring over hot water until they thicken. Cool the mixture and spread it evenly between two layers of sponge cake.

Jam Jar Yields Contents to Luscious Embellishment.

Even the jam cupboard lends a hand when company is descending and the cake's still all innocent of frosting. Here's a whiz to finish up last year's grape jelly before the new batch graduates.

GRAPE FILLING.
For a Cake in a Hurry.

Beat the contents of a glass of jelly with a fork until it's of the right consistency to spread. Slather it generously over the tops and sides of two 9 inch cake layers. Sprinkle the jelly with a whole can of moist shredded coconut [or shred your own if you're that ambitious]. Put the cake together and serve with a chilly or sizzling drink at tea time or dessert.

BROILED FROSTING.

3 tablespoons melted butter
½ cup brown sugar
2 tablespoons cream
3 tablespoons shredded coconut

Combine the ingredients and spread on top of the cake while it is still warm. Place very low under the broiler, with the flame turned down, and broil until the icing bubbles all over and becomes brown.

PEANUT BUTTER FROSTING.

2 tablespoons cold, strong coffee
1 teaspoon vanilla
1 tablespoon evaporated milk
3 tablespoons peanut butter
1⅓ cups confectioners' sugar, approximately

Combine gradually the coffee, vanilla, and milk with the peanut butter. When smooth, add the sugar slowly until the mixture will just spread.

[Copyright: 1934: By The Chicago Tribune.]

Paris Pattern Ensemble for Autumn Stresses Rever Detail

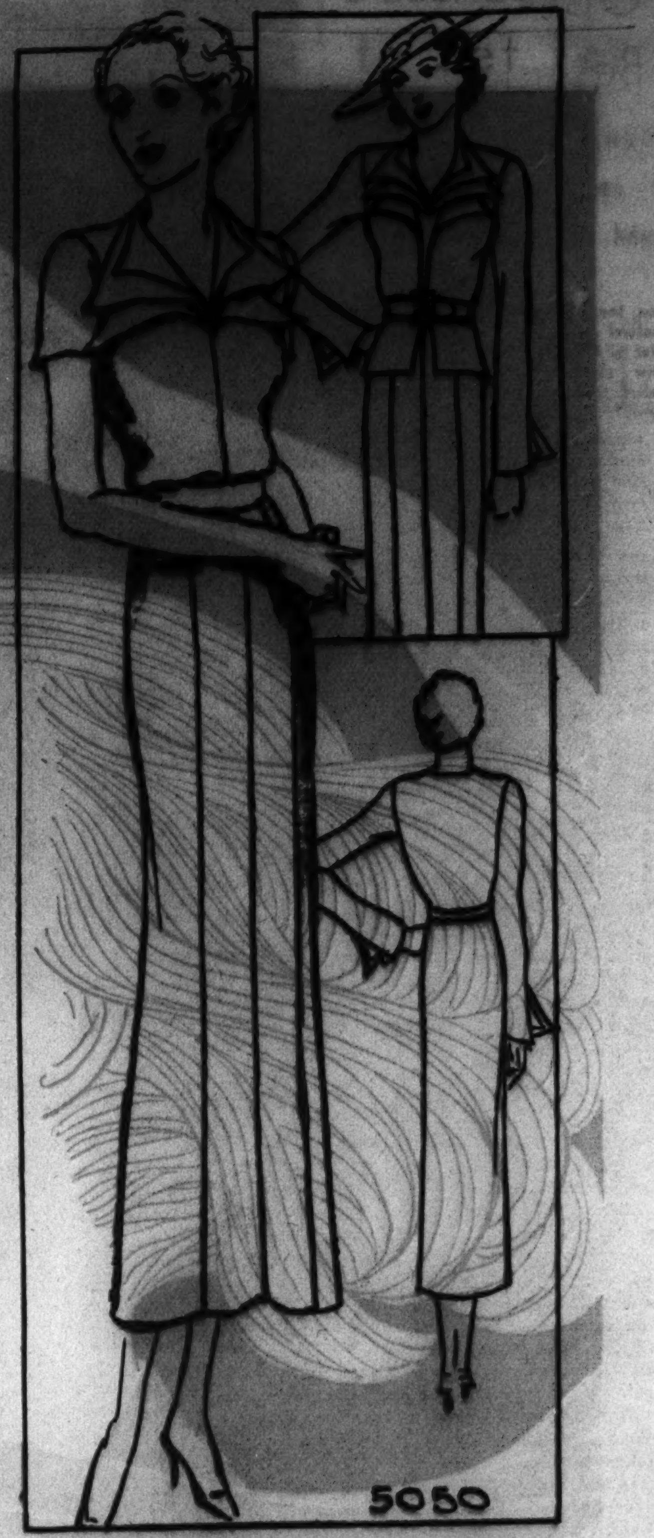

No. 5050—The Paris pattern for this jacket ensemble is available in sizes 14 and 16, and in 36, 38, and 40 inches bust measurement.

By Bettina Bedwell.

PARIS.—[Special.]—This dress and jacket pattern is taken from the group of Paris jacket ensembles that is designed for wear in September and October. Both are simple in cut and can be made by the amateur needle worker.

The dress, by itself, makes a very chic and dainty frock for the woman who goes to business, and for the home woman to wear around town. With the jacket it is an ensemble that will give a lot of wear and retain its fashionable appearance for a long time.

The personality feature of the frock is the triple rever effect at the V-shaped neckline. This permits you to give your dress that invaluable bright or dainty touch. The original Paris model had the top and smallest rever, and the under and largest rever, made of necktie silk in red and navy blue, while the middle rever was made of the material of the dress, which was navy blue, sheer wool. If the sleeves are long they may be trimmed with two tiny triangles of the same materials, and these show through the slits in the bottom of the jacket sleeves. The jacket turns back in revers that make four, as shown in the sketch at upper right.

The dress and jacket are stunning in black with white revers, and in brown with chamois yellow revers.

Order for Paris Pattern

Chicago Tribune Paris Patterns,
200 Fifth Ave., New York City

Inclosed please find $..............
Please send me Paris pattern No. 5050

Name ....
Address ....
City ....
State ....
Size ....

Name and address should be written or printed clearly on the dotted lines. Inclose 25 cents in stamps or coin for each pattern desired and mail order to the above address.

Clothes Bag for Child Is a Doll

TEACHING the youngest set to pick up its dirty clothes becomes less of a problem if you provide one of the new "dolls" in place of drab hampers or uninspired bags. This cotton infant has a gay face and a capacious, empty body, big enough to accommodate the "week's wash" of any young person. Huge red pockets will hold such odds and ends as handkerchiefs and collars and cuffs. She may be hung on a nail in the closet or, with perfect propriety, suspended from a branch of the clothes tree.

Black Hosiery Is New Mode.

If you would be definitly smart and slightly ahead of the times, wear sheer black hosiery with either day or evening costumes of black.

Crossword Puzzle

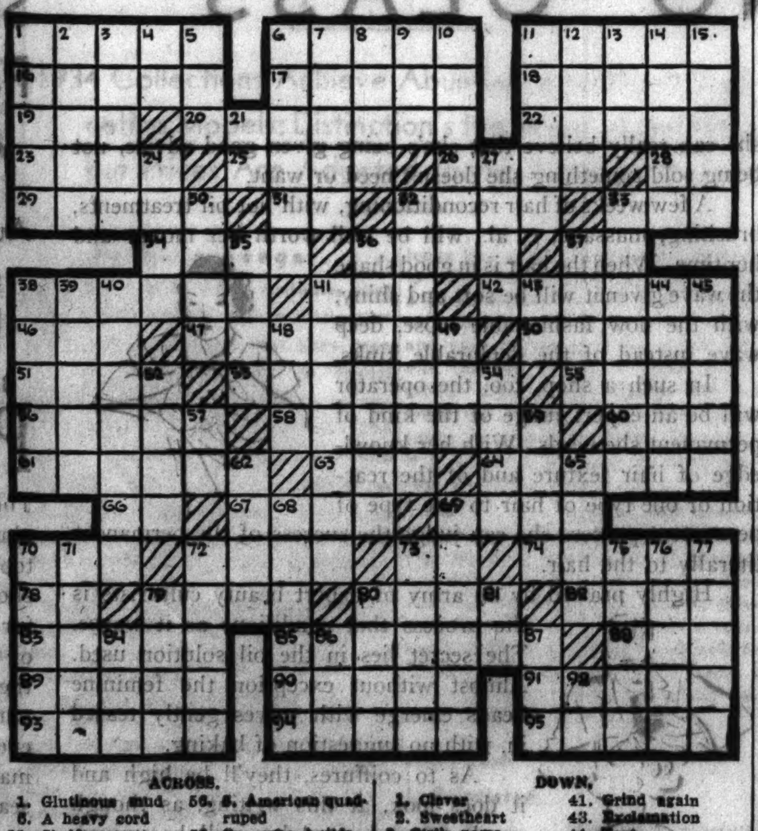

ACROSS.

1. Glutinous mud
6. A heavy cord
11. Shelf
16. A grinder
17. Kind of auto
18. Embellish
19. A salutation
20. Harsh
22. Finger
23. Fissure
25. Observes
26. Fermented grain
28. Myself
29. Woody plants
31. Highway [abbr.]
32. Part of a harness
33. By
34. Tidy
36. Cease
37. Parent
38. Decay
41. Hurried
42. Wearing apparel
46. War flier
47. Reception
50. Ancient
51. Last in order
53. Increase
55. Gait
56. S. American quadruped
58. One who builds
60. Born
61. Kind of birds
63. Writing fluid
64. Not so tight
66. Point of the compass
67. Liquid measure
69. Shut violently
70. Marsh
72. Fine gravel
73. Pronoun
74. Funeral hymn
78. Sun god
79. Land measure
80. Fingerless glove
82. Ripped
83. Story
85. Apparition
88. Tangle
89. Conveyance
90. Tint
91. Fast step
93. Breathe heavily in sleep
94. Guide
95. One who dines

DOWN.

1. Clever
2. Sweetheart
3. Girl's name
4. Parent
5. Period of time
6. Declare
7. Ted again
8. Poems
9. State of equality
10. Injections
11. Large spoon
12. Prepare for publication
13. Household pet
14. Dirt
15. Come in
21. You and I
24. Mind
27. Amounts [abbr.]
30. A prophet
32. Nag
33. Remission of penalty
35. Space
36. Clothing
37. Grinding machine
38. Markets
39. Great body of salt water
40. Jumping
41. Grind again
43. Exclamation
44. Tent
45. Scoff
48. A hint
49. Explosive
52. Mature
54. Ring slowly
57. Prefix repetition
59. Thoroughfare
62. Contest at boxing
65. Leave out
68. Ones not fit
69. Kind of dog
70. An alloy
71. Made of oats
72. Part of a play
73. Door hanger
75. Pertaining to Rome
76. Honor
77. Penetrate
79. Having wings
80. Hair on horse's neck
81. Toward
84. Commotion
86. Strike
87. Crazy
92. Jumbled type

[Answer on page six.]

Lackering and Stencils Give Furniture Life

THERE is many a way to erase the marks of time from an old kitchen table and give it a few years more of useful life.

A stenciled design, for instance, may be applied after the table has been lackered or painted a solid color. This design can be in the form of a conventionalized border around the edge, or a bit of flower spray at each corner of the top. Then, to make the surface easier to clean, a final coat of waterproof varnish may be added. This type of varnish will also increase the durability of the new surfacing.

Old window shades may be rejuvenated with equal ease by two coats of flat wall paint. This paint should be thinned with raw linseed oil and applied quickly. Here, again, a simple stencil design may be placed at the lower edge, just above the cord. Before painting, the shade should be clean and free from dust or dirt of any kind.

For an ageing medicine cabinet, which has become soiled and spotted, a coat or two of enamel will work a transformation. The color of the medicine cabinet should match the wall against which it is hung, but to achieve contrast the top molding may be painted the color which is employed for accessories of the bath, such as curtains, bath mats, and, perhaps, fixtures. The inside shelves will also take kindly to a touch of the same bright hue.

Often, too, when a room is to be decorated, the wall plugs and switches, and even the lighting fixtures, will need touching up. All these points may be enlivened with paint so that they will blend in with the room's decorations rather than stand out in sharp, unpleasant contrast.

Where there is wrought iron work, outside or inside the house, this can be treated easily for new beauty.

If the ironwork is outside, flower pots, garden furniture, gates, and so on, an asphaltum paint will give it a dead black finish and assure it an excellent weather protection.

Inside wrought ironwork can be allowed to keep its natural gleam. First the rust must be removed. Kerosene will soften this rust, which can then be rubbed away by steel wool, or sandpaper, or emory cloth. When no trace of dust or dirt remains, a washing with benzine or turpentine will eliminate any oil which has remained.

The wrought iron is then ready for the final two coats of clear, flat drying lacker. A thorough waxing after the lacker has dried will give the wrought iron a finish which will resist rust.

Crochet Bonbon Dishes Again Find a Place on Smart Tables

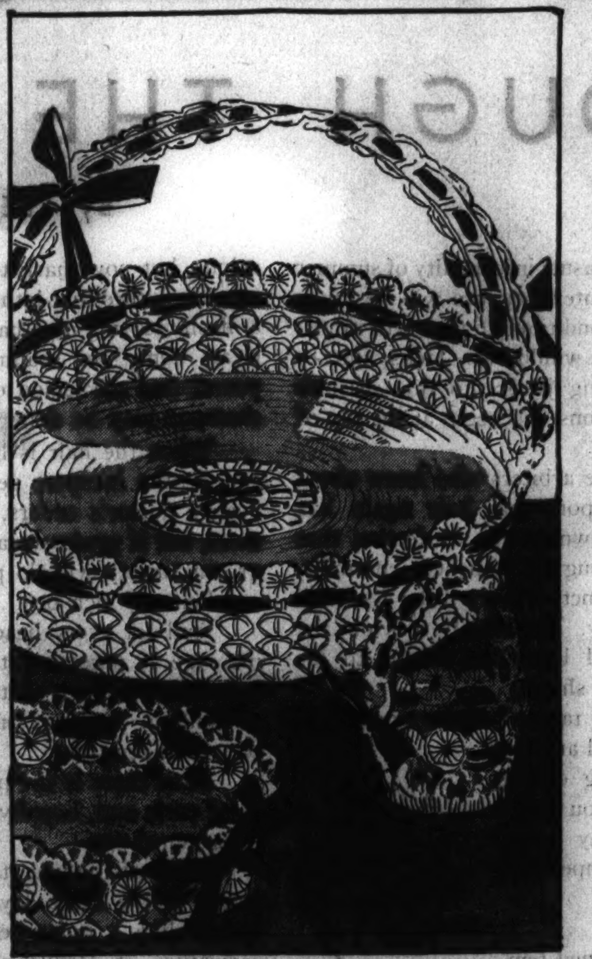

By Ellen Bruce.

THE return of crochet nut cups, candy dishes, and fruit bowls has been anticipated for some time since the recently revived Victorian period has become popular. Via the modified route, these early bits of table decore have united with the modern scheme so smoothly that one wonders why they haven't been used more often.

The baskets are simple to make and, crocheted with any of our present day mercerized threads, cotton, or linen, they are more than ever the delicate, attractive table decorations. They are easily laundered and easily stiffened. Indeed, perhaps the most entertaining part of this crochet job is the stiffening of the dishes when they are completed (directions for stiffening are included in instructions).

A necessary word of warning is the caution never to use the same cotton or linen employed in the making of dresses or sweaters. It is too coarse and does not stiffen properly. Spools of sewing cotton No. 10 or 20 make ideal dishes and one usually can figure on three small cups to one spool of cotton.

If you wish instructions for crocheting, the bonbon dishes illustrated today, send 10 cents in stamps or coin to Ellen Bruce, Chicago Tribune; or call at one of the Tribune Public Service offices, 1 South Dearborn street, Tribune Tower lobby, and Hall of Science, A Century of Progress.

Parting Guest Should Leave a Gift Behind Him

THERE isn't any time of the year when gift giving isn't in good favor, and when vacation days or week-end trips take one into the home of hospitable friends it is an old time custom and a gracious one, we think, to present to your host or hostess at time of departure, or leave in a secreted spot, some little token of appreciation in the form of a "bread and butter" gift.

The number of useful, as well as ornamental, articles which one may select are endless. They need not be high priced to be appreciated. It is better to give something the entire family can enjoy rather than a personal gift.

The stores are fairly overflowing at this time with no end of attractive articles which are bound to please the recipient: A good book or a large box of assorted stationery, dainty packages of assorted guest powder puffs, or perhaps some gay napkins.

Nothing could be more welcome than a subscription to some favorite magazine. Such a gift would surely keep one pleasantly remembered. Should your hostess and her family be among those who enjoy indoor sports they might welcome an extra card table, bridge set, or game of backgammon.

A delightful gesture for a parting gift would be a beautiful vase or gracefully shaped bowl filled with fragrant flowers, or a string of artistic pottery fruit to be hung in the doorway or corner of the harth.

There really is no end to the suggestions which may prove the nicest kind of bread and butter gifts.

Woman Doctor Collects Spoons for Her Hobby

DR. ELLA K. DEARBORN of Portland, Ore., has collected 2,560 spoons from all parts of the world and her collection is said to be the largest and most valuable of its kind.

Gloves with Claws Protect the Gardener's Manicure

JEAN HARLOW has good news for the gardening fans! She has discovered a pair of gardening gloves that really do the trick. They are called English weeding gloves and have four long metal claws attached at the finger tips. These allow the feminine gardener to dig to her heart's content and still preserve that perfect manicure.

THE REBEL

By Eleanor Jewett.

A bowl of porridge may be to you
A bowl of porridge, but I
Consider it so much waste of time
For though I kick and cry

They ladle it in to me with care
At ten and again at six,
And my bottle I get only afterwards,
So I'm in an awful fix!

When I want milk, it's porridge first
and the spoon is relentless fate.
I can't escape porridge, so obviously
Porridge is what I hate.

[Copyright: 1934: By The Chicago Tribune.]

Give Child the Opportunity to Be Independent

'Allow Him to Dress, Feed Himself, Even Though He's Slow and Awkward

By Gladys Huntington Bevans.

THE nobles and courtiers stood expectant. The peasants pressed as close as they dared. The chancellor and other dignitaries watched proudly and lovingly as the diminutive figure in stiff satin and lace walked the length of the polished floor to the high throne chair.

The chancellor leaned over to lift the baby Queen Christina onto the throne. But with an impatient, imperious gesture she waved him aside and laboriously clambered up herself. The court and the audience broke into delighted laughter. Did you see that delicious bit in Greta Garbo's "Queen Christina?"

Fortunately, few of our children try to achieve independence by climbing onto a throne, though we must remember that to that baby it was only a high and difficult chair.

Self Reliance a Natural Instinct of Babyhood.

Independence is both a natural instinct and a most desirable goal of babyhood and childhood. In every possible way—for his own immediate good and for his ultimate maturity—the baby should be allowed to try to achieve this.

It is not just a child's whim, it is a driving force. It is not just a stubborn desire, it is a positive, an assertive act, a quality or a phase of growth.

Have you ever seen a baby red in the face with effort, grunting, trying to pull a heavy chair to some place he wants it in? It is an important and serious business and he is working hard. But have you also seen a child, confronted with an equally difficult job, look up at his mother for help?

Have you ever seen a little child laboriously climb onto a sofa? It takes muscle and balance and initiative and adventurousness. And have you then seen another one passively waiting to be lifted up? Which is the more desirable state o mind?

Time-Saving Parents Thwart Child's Best Efforts.

A baby wants to experiment in feeding himself with a spoon. But he is, naturally, clumsy and slow. So mother, who wants a little speed and is impatient of his bungling attempts, takes the spoon away and feeds him herself. If he is little, he howls at this frustration; if he is older, he cries, "Let *me* do it."

The small girl wants to button her dress. It is interesting, this getting a button through a hole—it's even a sort of game. But it's a slow process. And mother has to get a hundred [probably two hundred!] things done that day. So with amazingly quick fingers she does the job. And if her baby is little she howls with frustration, and if she is bigger she begs, "Let *me* do it."

Climbing into a chair, pouring milk, washing hands, dressing—all of these skills are impulses toward independence. They are teaching a child, besides motor control, success in doing, initiative, and what are to him creative, experimental adventures.

He is slow, but time does not exist for him. To him, the doing is the thing. For us, alas! it is getting the job done. He is learning, while we have learned.

His point of view is so entirely different that if we do not understand it, both he and we are headed for trouble.

Problems of Training Vanish if Child Is Given Free Reign.

Some of the difficulties connected with training to desirable attitudes in the daily routine of eating, sleeping, toileting, etc., would be lessened if the child were allowed to do as much as he has the impulse to do, forgetting his lack of skill for the moment. Some of the fussiness or lack of interest or initiative that many mothers complain of may be due to the parents' often unconscious thwarting of this driving force in a child.

If this impulse toward independence is allowed to express itself — within safe and reasonable limits—it helps to develop in a child the initiative and confidence and self-reliance that we want him to have.

The normal, innate desire of a human being is toward independence. It is a dominant force. Repeated, increasingly successful attempts tend to make a pattern of successful doing. And thereon lies the path of happiness, fulfilment, and self assurance.

Babies do and must and will grow—but only fully, through this urge, toward independence.

[Copyright: 1934: By The Chicago Tribune.]

New Guest Towels Definitly Man-Sized

ONE of the most aggravating of inconveniences incurred in traveling, especially to men, is the skimpy towel found in some hotel bathrooms and private guest rooms. For those males who see red at first glimpse of a daintily embroidered wisp flung over the towel rack, one of the largest concerns in that business has lately brought out a towel to be sold exclusively to men. It measures 25 by 50 inches and is of generously thick texture, similar to those found in the most exclusive clubs and hostelries.

Packed three in a large square box this item amuses as well as serves its buyers, because of the heart rending legend on the cover about the down trodden male who is about to be uplifted and delighted with its contents.

WHEN FURS AND CAPES PLAY LEADING ROLES

No. 2: A draped, high neckline and buttons of contrasting leopard skin make this slim dress of brown wool distinctive. A beret of leopard and a round barrel muff are the proper accessories.

No. 1: A rib-hugging dress is worn over a tunic slip-over jacket. Silvery fox tails fashion a flattering collar at the back and two revers at the front. A belt holds the jacket snugly round the waist.

No. 3: Navy blue is reinstated for fall in a smart ensemble of which the cape is the big moment. It is of moleskin, dyed to match the blue of the wool and worn cowl neckline down the back to show the four covered buttons of the high, round neck of the dress.

No. 4: A tie-on cape that opens down the back is one of the chief points of interest in this frock of flawlessly fitted wool in a soft gray henna shade.

New Ensembles Crisp and Gay as First Fall Days You'll Wear Them

1934 Collections Achieve Abundance Without Duplicating Models; Distinction's the Word of the Hour, but Prices Are Adjusted to the Average Budget.

By Rhea Seeger.

VERSATILE street costumes that fairly crackle with a distinction and a difference that have been missing for weeks in casual everyday clothes are going to be the pets of your wardrobe this fall. The kind of clothes you dream about and then find about once in a blue moon of shopping expeditions. Such costumes this season, instead of being rare, are plentiful without having any one style repeated. Four gorgeous "finds" have been sketched from a grand collection that is featured in just one of Chicago's fashion wise shops and stores.

They are new, with a definite emphasis; different, with a spectacular degree of chic, and priced for moderate clothes allowances. They are ensembles that can be wiggled into at dawn and worn through a busy day till dark and still be the smartest frocks wherever they go. They have fur trimmings, dashing capes, and intricate tie-on effects that transform the simple sheath of a dress under these capes into a frock of more than passing charm.

Thin, Soft Wools Drape Suavely as Satin.

These costumes sketched are made of the newest thin wools, soft fabrics that drape as suavely as satin and heavy silk. Combinations of wool and satin topped with wool fitted capes are excitingly new. When all these style tricks are mixed and fashioned by inspired designers, the result is the best street dresses of the year.

A lot of silvery fox tails make ensemble No. 1 a stunning outfit. It looks like a trim tailleur, but in reality it is a rib-hugging dress worn under a tunic slipover jacket top. The fox tails fashion the huge face framing and very flattering collar at the back and the two revers or lapels at the front. Notice how snugly the belt holds the slip-over in place, so that it takes an expert to decide whether it is a suit or a tricky combine of dress and sleeveless jacket.

No. 2 . . . . a sleek, slim dress of brown wool with a draped, high neckline, pockets, and buttons of contrasting leopard skin. This is the dress that can be worn with one of those fetching berets of leopard and a round barrel muff to match any day now till it becomes cool enough to wear it under a darker brown or green coat with the same hat and muff.

Navy Blue Is Reinstated.

No. 3 . . . . navy blue reinstated for fall—the biggest surprise of the fall fashions, by the way. This time the dress is navy blue wool with long sleeves and the cape the big moment. It is moleskin, dyed to match the blue of the wool, and worn cowl neckline down the back to show the four covered buttons of the high, round neck of the dress. This is one of the best ensembles for general purpose wear, as the costume accessories can be changed for different occasions.

No. 4 . . . . flawlessly fitted diagonal wool in a soft gray henna shade clings tightly to the figure. The frock is accented by the tie-on cape that opens down the back, reaches the elbows on the sleevelines and ends in a roll-over collar at the high, snug neckline. It is trimmed with big, fluffy bands of fox fur.

THIS WEEK IN THE GARDEN

Monday, Sept. 10.

Plant Madonna lilies and autumn crocus as soon as they may be purchased. The Madonna lily is planted shallowly as compared with other bulbs and makes a fall rosette of leaves. Autumn crocus ma be planted in groups in the foreground of the perennial border where it does well and flowers at a time when other bulbs are out of bloom.

Now is the time to make the new lawn and renovate the old. Sowing seed now enables the new grass to make sufficient growth to withstand the rigors of winter. Make the seedbed as fine as possible, free of débris, such as small stones, lumps and weeds. Buy the best seed and sow comparatively thick. Roll the surface after sowing to compact the soil about the seed. A good lawn mixture is 60 per cent Kentucky blue grass and 40 per cent red top. For shady situations add 20 per cent meadow fesque.

Tuesday, Sept. 11.

Shade trees may be pruned at this time for they have completed the summer's growth. When removing limbs larger than an inch in diameter make the cuts close to and parallel to the trunk. Paint the cut surface with coal tar or old paint to keep out moisture an insects. Large limbs should be removed by undercutting to prevent splitting the bark from the trunk. Trees cared for during early growth will not require the removal of large limbs in old age.

Keep the perennial garden in good condition by tying up plants that need it. When the cool weather comes, exercise care in watering. It will soon be time to remake the garden. Visit other gardens for observation.

Wednesday, Sept. 12.

Pansies, forget-me-nots, and English daisies that were sown a month ago should now be ready to transplant into cold frames for carrying over winter. Use a good soil, rake it to an even surface, and plant the seeds about five inches apart. By springtime the plants should be in perfect condition for transplanting into permanent quarters.

Outdoor chrysanthemums that are intended for lifting and potting should be given some fertilizer to produce strong stems and good flowers. The last pinching should have been made before this time. Lift before frost.

Thursday, Sept. 13.

Grass clippings are valuable material when employed as a mulch. Use them between ows of strawberry plants and between small fruits, and add them to the compost pile. A sowing of late beets may be made in frames. In the field, beets should be thinned to offer space for fast growth. Leafy vegetables are benefited by having their tops syringed and the soil about them kept in a moist condition. However, it is not wise to water the tops of such crops a eggplants, peppers, cucumbers and other fruiting plants, for the blossoms will be soaked and the pollen disturbed or washed away. Make cuttings of bedding plants for stock.

Friday, Sept. 14.

The fertilizing of roses may be discontinued for the rest of the season. If the tops are syringed and the bushes watered growth will continue and many flowers will be produced. Narcissi do best when planted during September.

It is time to order peony roots. Have the ground ready for them by incorporating fertilizing material in the soil and dig the holes large enough to provide ample space for development.

Saturday, Sept. 15.

Plant more hardy lilies. Soil which will grow good corn and potatoes will grow fine lilies, but the soil should be well drained. Lilies which should be planted in fall include Lilium candidum, tenuifolium, testaceum, matragon, Humboldti, auratum, elegans, Henryi, regale, speciosum, tigrinum and umbellatum. Many lilies come from Japan and frequently these arrive too late for fall planting unless the soil is covered with a heavy blanket of leaves to keep the frost from getting to it.

[Prepared in coöperation with Garfield park conservatory.]

Street in Polish City Is in Honor of Mme. Curie

AS an honor to the late Mme. Marie Curie, one of the streets of Warsaw, Poland, her native city, is to bear her name. In 1896 she named one of her discoveries "polon" in honor of her country.

Etiquet Editor Describes How to Set Table

Tells Correct Placement of Silver, Dishes for Well Appointed Meal.

Questions pertaining to etiquet and correct social behavior are invited. For a personal reply enclose a self-addressed, stamped envelope with your letter. Address mail to Helen Bartlett, Etiquet Editor, Chicago Tribune.

By Helen Bartlett.

A LETTER from Barbara D., on questions of table setting and table service, reminds us that our regular Sunday column has not been devoted exclusively this subject for some time. We'll correct that oversight here by delving into the maze of details concerned with knives, forks, and spoons and their placement on the table. Next Sunday we shall continue with table service.

An attractively set table and pleasant service make the simplest meal something of a feast. In order to give absolute statements about the placement of this or that piece of silver or china, it is necessary to have a definite knowledge of the menu, whether it is luncheon or dinner, and the number of covers to prepare. Silver must accord with the courses, and covers must be spaced in as balanced an order as possible. The linen will depend on the character of the meal . . . damask for formal dinners, lace or linen and lace for informal dinners, and luncheon sets with individual covers for party lunches.

Tablecloth Must Be Placed Absolutely Evenly.

When the table cloth is placed on the table, with the silencing cloth underneath, of course, it should be done with absolute evenness, the crease running exactly down the center and the edges hanging evenly all around. At dinner the napkins, whether a damask or lace cloth is used, are always of dinner size.

Flowers, whether an attractive potted plant or fresh cut flowers tastefully arranged, always are and probably always will be the most acceptable central decoration. They should be arranged fairly low so as not to obstruct the vision of the guests. There are, however, many attractive pieces of silver, modernistic pieces of pewter or pottery, bowls of fruit or vegetables, or interesting groupings of figurines that can be utilized in making clever centerpieces. Candles also contribute to the scheme of decoration.

Service Plates Are Put on First to Mark Covers.

First place the service plates to mark the position of the covers. Next put the silver in position. The sequence for placing all spoons, forks, and knives is from the outside in toward the plate in the order in which they are to be used—all placed in a straight line. All the forks go to the left of the plate, with the exception of the cocktail fork, with the tines turned up. The knife should be at the right of the plate with the sharp edge toward the plate. Spoons with bowls facing up are at the right of the knife, and the little cocktail fork, which is the first implement to be used, at the extreme right in accordance with the rule we just stated, that spoons, forks, and knives are placed from the outside in toward the plate in the order in which they are to be used.

The water glass' position is at the tip of the knife, the bread and butter plate at the tip of the fork, with the little spreader on the bread and butter plate parallel to the edge of the table, handle toward the right.

There Are Two Proper Positions for Napkins.

The napkin, folded square or oblong, is placed on the service plate or just to the left of the forks, with the open corner at the lower right side.

The salad may be served as an individual course, in which case there is no controversy about where it shall be placed. The only place is directly in center of the cover, exactly in the position from which the dinner plate was removed. At the informal dinner it is more likely that the salad will be served with the main course. And that immediately raises the question of whether it should be on the right or left of the dinner plate. The answer is this: If a beverage such as coffee or tea is not served with the dinner, the salad may be placed on the right. If there is a beverage, it is given prior rights and takes the place of honor on the right. Since this occupies the most space on that side, the salad takes second choice and has to be satisfied with a place on the left.

Dessert Silver Is Arranged in Kitchen.

This brings us up to the dessert course. Dessert silver is arranged on the dessert plates in the kitchen and brought in with that separate course. The same with spoons for demi-tasse. The tiny spoons are placed on each little saucer accompanying the dainty demi-tasse cup.

Now that the table is set, fill the water glasses, put pats of butter on the bread and butter plates, light the candles, set a chair at each place, with the front of the chair just touching the edge of the table cloth, and then sound the chimes announcing your guests that dinner is ready.

Woman Professor Named Federal Relief Director

DR. DOROTHY BIRD NYSWANDER, professor of psychology in the University of Utah, has been named federal emergency relief director of women's work for eleven western states.

Coiffures Indorse Glamorous Curls and Waves Worn by Famous Beauties

Romance, Achieved in Hair Modes of Lovely Women of Past, Has Revival.

By Antoinette Donnelly.

If duchesses we're ordered to be, then duchesses we shall be! Grand, petty, or medium! Gainsborough, Marlboro, Rumanian, Russian, or good old Russell and Langtry, decorated after the manner of the nineties.

And duchesses we are ordered to be, my sisters of the fashion parade! If not by day, then in the gloaming you must look something you've never quite looked before in your life. Off to the art galleries you must go, to brush up on the Gainsborough, Pompadour, Josephine coiffures. For it is these coiffures that are going to put you over in the grand manner ordered, with hats thrown in for good measure, with curled ostrich feathers hugging your crown and drooping off the brim in the '35's most appealing manner.

Romance it is to you and to me, with more than a little of the old fashioned '90's pull on the heart strings that matters in a woman's life.

The last few seasons we've heard rumbles and threats of a '90's revival. Once in a while we saw definite illustrations of it. But this coming season, surely, there's going to be more plumage and grandeur than you and I suspected would be so soon upon us. The Directoire gown, with slit skirt and the elongated trains, is only a bit of the story, the survival of the taste of a big hat summer, a more emphatic note, and the new coiffures the major note in the romantic woman ensemble.

"The renaissance of the romantic," a Fifth avenue connoisseur dates the oncoming trend. "While some hairdressers will still cry for the straight and simple lines of coiffures, ultra-romantic is the '34-'35 assured line of success.

"Hair styles for autumn will go back to the old order of curls and sweeping puffs, with modern lines to distinguish them from the past, and with their combing a much simpler problem. But the coiffures will not be simple. They will be feminine, picturesque, lovely."

According to the same expert, "bits of the past have frequently cropped up in the modern modes. They are simply going to be more emphatic in the near future. Diadems, tiaras, fillets, crowns are coming back. The Asiatic influence will be felt in the new coiffure styles."

Fillets of flowers and gold and silver leaves, modernized, but derived from the Byzantine princesses, are going to be in great demand. Variations of the tiara and coronet braid, which had their basis in fifteenth century Italy, are coming back strongly.

This matter of hairdressing repeats itself in cycles. It goes from the simple to the elaborate and then back again. And now 1934's fall will see the elaborate in full sway.

Hair today is never cumbersome. Even the romantic coiffures do not necessarily call for long hair. As clever touches of the "old fashioned" as you'll need to bestir heart action in the "one and only" are achieved with clever waving and masses of curls romantically placed.

But hair HIGH, please, ladies. It's not an order, but a challenge to make a more devastating model of yourself. Instead of the '90's gruesome triumph of art over "rats" and false hair wads of this dimension and that, you have the skilled hairdresser to lengthen the bangs by cutting back deeper into the hairline and building up with a riot of curls. You can see plainly why you can't leave the reconditioning of your hair until the last minute. All of this hair glamor simply means more lustrous, lovely toned hair, which is a feature apart from the dressing of hair.

You'll want a new permanent. You'll need it, for the curls and ringlets can be caught and held only that way. You may want to look into hair tinting with vegetable rinses or with one of the products that give life and tone without any of the risks to natural beauty of certain dye effects.

But the main theme of today's lesson is to look upon these locks of yours as potential romance-getters, and this is their big year.

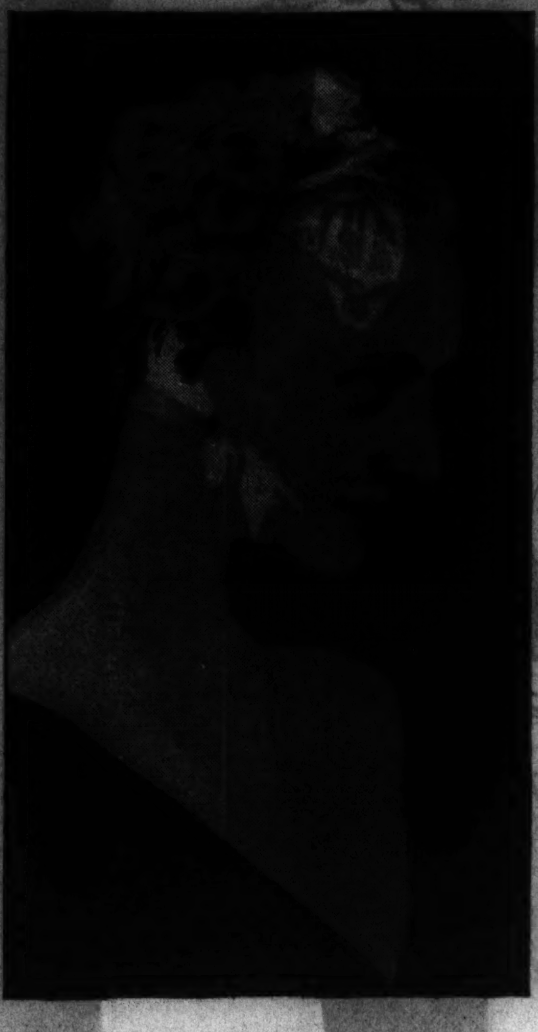

Curls are the keynote of this forecast in coiffures. Plenty of them and high up on the head is the latest dictum for participation in the new mode.

Here is another version of the curl excitement. This hairdress is demure and less elaborate than the others, but it is up-to-the-minute.

Curls, front and back, and gentle, undulating waves characterize this inspired hairdress for the younger miss. It's the synthesis of picturesqueness.

Courtesy of Ira L. Hill studio, New York City.

New Aquariums Are Ideal for Tropical Fish

Delicate Creatures Demand Careful Housing if They Are to Thrive.

For years raising goldfish has been a hobby of many people. Now the gorgeous tropical fish are rapidly crowding out their less esthetic kin and there is a constantly growing demand for the rarer species in the home aquarium.

It is a far cry from the small finger bowl size aquarium to the rectangular tank of today with the many gay accessories which may be arranged to bear the appearance of a miniature marine theater. One may spend hundreds of dollars on a tank, but if your purse is limited for a few dollars you may have something which isn't an eyesore.

Before making the purchase of tropical fish get their future home in A1 condition, for these fish run into big money and will die just as easily as the common goldfish if proper care isn't given them. For one thing, it would be absolutely fatal for tropical fish to be put into a tank of ordinary Chicago faucet water without first dechlorinating it. To condition a five to ten gallon tank of water be sure the gravel is washed thoroughly and free from dust. Then spread it evenly over the bottom of the tank about two inches deep.

Plants and Ornaments Embellish the Aquarium.

Next set in some aquarium plants, such as saggitarias and vallisneria. Add some ornaments, including coral reefs, which give a gay touch to the outfit.

Then draw the amount of water needed from the faucet and add to it one tablespoonful of common table salt and one-half tablespoonful of baking soda. Turn on the lights in the tank cover, leaving a small opening to permit the chlorine to escape. In about five days the water will be completely dechlorinated and the right temperature for your new pets—about 70 to 80 degrees Fahrenheit.

Formerly snails were considered necessary to keep aquariums in a sanitary condition, but authorities who know their fish say the snail is passé as it makes the water cloudy and more untidy than do the fish. In their place the oriental dojos and suckermouth fish have taken the job as "white wings" and do the work of keeping the aquatic home clean.

Several species of tropical fish are suitable for a first aquarium. A good combination is two pairs of guppies. These little fish, hailing from the Gulf of Mexico region, are the most common and the easiest of the tropicals to keep. With them one might include the tiny, beautiful creature called zebra danios. This fish is about one and a half inches long, having a wonderful vivid, ultramodern skin pattern of silver and black. Also you can add one pair of sword tails, black mollies, blood fins, or maybe angel fish which are as thin as paper and grow to about three inches. Such a variety of color would glorify any community fish tank.

Tropical Fish Require Little, but Needs Are Basic.

The requirements of tropical fish are few and simple but essential: Water and space to swim in, oxygen to breathe, and food to eat. The supplying of these things in correct proportions must be solved by those who want to keep fish.

Some favorite foods for tropical fish are prepared foods, with occasionally a bit of scrap meat or scrambled eggs and enchytrae [white worms], and daphnia.

An important point to remember is to have the aquarium located where it receives only the morning sunlight as the afternoon sun is too strong and takes oxygen from the water. Believe it or not, one may kill these pets with kindness, for even a fish can be spoiled both in health and disposition by too much care.

A Chicago retail store which carries a complete line of tropical fish and everything that goes with them has a novel little aquarium for those who are fishminded on a small scale. This tank allows your pets to swim around majestically while a big black tabby looks but doesn't touch. The stand holds the crystal bowl balancing against the cat.

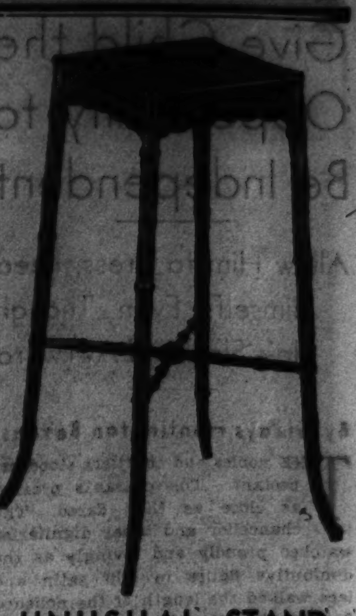

UNUSUAL STAND

This interesting little table with legs notched like bamboo is made of mahogany. Seen at the American Furniture Mart, it is sold at Chicago stores.

New Fall Line of Shelf Coverings Has Broad Scope

Chicago's department stores have a new and smart fall line of shelf edgings and coverings that make a single selection decidedly difficult. In a kitchen where white, yellow, or green is used, there is a dainty edging consisting of tiny alternating squares of the above mentioned colors, with a narrow knife plaited edging in a solid color!

Another shelf covering reminds one of point d'esprit: a white background with fine dots in a selected color, and the scallops along the bottom are in a solid color of a desired shade. A third covering that is as quaint as it is charming is one made in two colors. A dark background, with narrow white diagonal lines, and edged with a white scallop about an inch wide, serves as a drop for a pair of old fashioned dancing figurines.

Other shelf coverings are in solid colors, dull finished with a raised stripe, diagonal, zigzag, or plaid. One oilcloth, resembling moire, is another favorite for the shelves. These are all washable and easy to keep clean. A thin, flexible material which simulates fabric is another popular shelf material that is available in all favored colors.

Curtains of Wide Square Mesh Are Highly Popular

The wide, square meshed net curtains, so popular this last spring and all summer are firmly entrenched also in the new winter drapery field. Colors are deeper, dark beige and dark ecru supplanting the lighter tones, but the wide meshes are the same.

Crochet laces are closely simulated in many of the new patterns. Others suggest Cluny. It is possible to get curtains with a hem or border design, but on the whole the more artistic are those which depend simply on the novelty mesh for pattern.

Of course, some women always prefer a fine curtain for bedroom use, and there are some lovely types for the winter market. One well known manufacturer has introduced picoted and scalloped hems in a series of new, fine mesh glass curtains.

Filets are well in the background of the style picture, their place supplanted by the novelty weaves.

Tole Cases Embellish Boxes of Cleaning Tissue

Cleansing tissue has become such a necessity for daily use that no home is fully equipped without this requisite. The container, "as is," doesn't add much glamor to the toilet table, so some one with a bright idea figured a way of dressing the boxes up in a new guise, and by so doing this necessity has become a smart accessory. The pasteboard containers of cleansing tissues may be attractively incased in tôle boxes of peach or white, with gold trim. These containers are sold at leading State street shops.

Woman Braves Jungles as Secretary to Archeologist

As secretary to F. A. Mitchell-Hedges, adventurer and archeologist, Miss Jane Harvey Houlson has lived among tropic seas and jungles, braving sea monsters and head hunting Indians. Her job is to take careful notes of each expedition headed by her employer.

Miss Jo Coffin, for many years active in labor circles in New York, has been appointed assistant public printer at the government printing office in Washington, D. C.

Children Enjoy Colorful Clocks

Alarm clocks painted in bright shades of red and green, with figured dials, are appropriate for a child's bedroom. Micky Mouse, with funny curved arms and hands, points to the time as does the big, bad wolf with the three little pigs dancing about. The latter is obtainable in only one color, red. In a home with youngsters a clock of this type would be a help to the little ones in learning to tell the time. Reasonably priced, they are guaranteed for one year. Seen in a Chicago department store.

Gayly Colored Toothpicks Enliven the Cocktail Menu

Yellow, green, blue, violet, red, and orange—all around the color wheel go the cheerful new toothpicks for cocktail hours. They're particularly happy when they're spearing a midget sausage, bacon wrapped olive, shrimp, or similar cocktail time toothpick foods. These picks are colored with pure vegetable dyes. The cost is but a small sum for a box of one hundred, quite out of keeping with the liveliness they'll lend to any platter of appetizers.

Heavy Worsted Yarn Is Basis of a Charming Home-Knit Suit

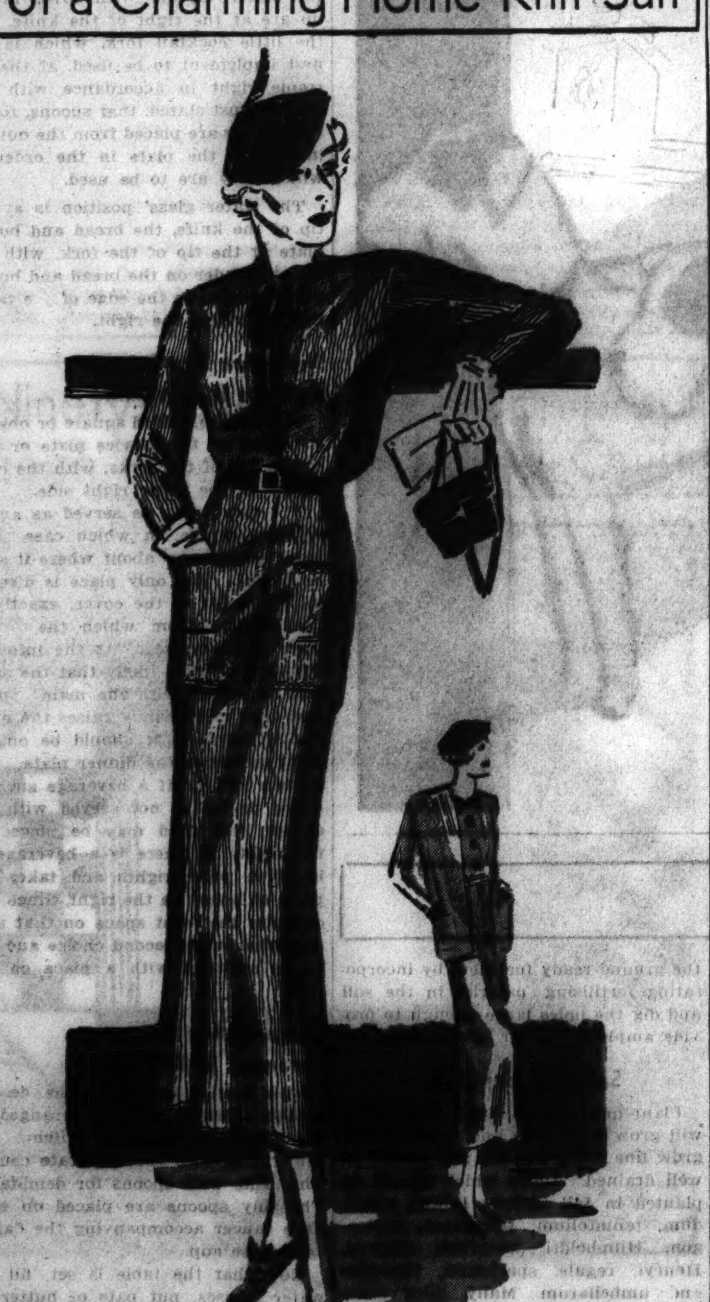

By Jean Macdonald.

Heavy yarns which long have been regarded as highly suitable for men's wear and for women's heavy sports suits are now finding much popularity among women for their smart, tailored street suits. In suggesting a worsted yarn it is not meant to infer a cheap or poor quality of merchandise. A good grade of worsted has a certain light, fleecy effect like tiny wisps of the curly wool of the sheep. With this yarn a No. 4 or 5 knitting needle is used, causing the work to take shape quickly. Oxford, light oxford, or an in-between shade of Melton gray makes a sensible two piece suit that is a delightful addition to the wardrobe.

I would not suggest a blouse of the same yarn, as it might be too heavy for some skins, and, anyway, there are so many attractive yarns on the market that one may create a pleasant contrast to grays, browns, blues, etc., by the use of vivid lightweight and sheer wools.

Humble Vinegar Performs Many Tasks in Home

Removes Ink, Overdose of Bluing, and Aids in Shining Up the Window.

There is no end of the good deeds which the lowly vinegar jug can perform, if it is only given a chance.

Now that school days are here again, ink stains can be removed from children's fingers by vinegar to which a little salt has been added. Or, if clothes have had too much bluing put into them in the course of the Monday wash, they can be given a second bath in clear water to which a little vinegar has been added, and the too bluish cast on the garments will disappear.

Vinegar Has Varied Uses Around Household.

Vinegar is equally good for removing grease from the stove, or washing brick tile, or making window glass sparkle. Just give the water with which you are going to wash windows a dash of vinegar and watch the results.

Certain foods leave an unpleasant aroma behind them in the pots and pans in which they have been cooked. Touch up these pots and pans which have housed ham and cabbage, or fish, and behold how the odor disappears.

Is Ingredient in Excellent Polish.

Vinegar and flour, equal parts of each, and a dash of salt, will make a paste which can be used to clean pewter, brass, and copper. Apply this paste, allow it to remain an hour or two, and then wash the article and polish.

For cleaning flower vases and water bottles, which are apt to fall into a sad state if they are neglected, this same old reliable, the vinegar jug, can be brought into use. Here, the pure vinegar will do a good cleaning job.

HOW TO ORDER.

If you wish instruction for knitting the gray worsted two piece suit illustrated today, send 10 cents in stamps or coin to Jean Macdonald, CHICAGO TRIBUNE, Chicago. Be sure to send name and address with your letter. Also include the following measurements:

Bust ....
Chest underarm to underarm..........
Waist ....
Hip ....
Length of skirt..........................
Shoulder to shoulder back..............
Shoulder to shoulder front..............
Shoulder to neck..........................
Around armhole..........................
Around top arm..........................
Around forearm..........................
Wrist ....
Underarm to wrist......................
Length from shoulder front to hem of coat..........................
Back of neck to hem of coat.......

Two Charming Models Reflect Autumn Trends

Simple Embellishments Lend Distinction to Trim Lines for Fall.

Fashion flash!—The autumn and winter edition of the Chicago Tribune Book of Clotilde Fashions is ready. Its pages are filled with entrancing modes and instructions for your new fall wardrobe. The price is 15 cents a copy, but only 10 cents when ordered with a pattern. Address Clotilde Patterns, Chicago Tribune, P. O. Box 537, Grand Central station, New York City; or call at one of the Tribune Public Service bureaus at Tribune Tower, 1 South Dearborn street, and Hall of Science at A Century of Progress.

By Clotilde.

A new and interesting design for a smart dress for older women is shown in pattern No. 3472. It won't be a difficult dress to make, and the chart that comes with every pattern simplifies the assembling and making.

The bodice is perfectly plain, depending for its trimming on the attached bib-collar ending in a scarf that is arranged around the back of the neck and brought to the front over the right shoulder. The plaiting is a novel and smart trimming, and it can be done professionally. This bib is lined with silk and then put on the bodice. It's a becoming finish. The three-quarter length sleeves are set into narrow bands and, as you can see, the skirt is not difficult. The front panel is an attractive detail and at the bottom the skirt widens enough to be graceful.

A black satin crêpe made the original dress, with the dull side for the dress and the shiny surface for the bib-collar.

Two-piece dresses will be seen a good deal this coming season and here is one, pattern No. 3411, that should be a favorite. The skirt is plain and tailored looking and the bodice is cut on simple lines. It has a plain back, and in the front there is a deep shoulder plait at each side that throws a becoming "ease" over the bust. The opening at the neck is bound, and you will notice the high but very comfortable neck and the slightly pulled-in slim waistline, to say nothing of the feminine bow treatment. The sleeves are pretty, with the fulness at the top laid in tucks, and bows at the wrists make an attractive finish.

The circular peplum is becoming. A dark green tweedy woolen, metal threaded, would make a darling dress, and if you wish something dressier, use black satin crêpe, making the bows of the dull side of the crêpe.

It is a dress you can wear right now and later on under a topcoat.

Order for Clotilde Patterns

CHICAGO TRIBUNE, P. O. Box 537, Grand Central Station, NEW YORK CITY:

Inclosed find $............ Please send me Clotilde patterns listed below:

Pattern No.	Pattern No.
3472........	3411........

Name..............................
Number and street....................
....
City ....
State ....

Write your name and address plainly on dotted line, giving number and size of such patterns as you want. Please make certain that your name and address are written correctly and clearly. Inclose 10 cents in stamps or coin [coin preferred] for each number, wrap it carefully, and mail your order to the address given above.

Patterns by Clotilde

3472—Woman's dress. Sizes 36, 38, 40, 42, 44, and 46 inches bust measure. Size 36 requires 4¼ yards of 39 inch material.

3411—Junior girl's dress. Sizes 11, 13, 15, 17, and 19 years. Size 15 requires 3⅞ yards of 39 inch material, with ¼ yard of 18 inch or wider contrasting material for collar facing.

Adjustable Tray Keeps the Kitchen Drawer Tidy

If the drawer of your kitchen table is divided into compartments, skip this. But—if it is just a great open space with nothing ever in place, you will be delighted with the adjustable tidy tray for the kitchen table. It can't be stumped by any drawer however large for it will widen to fit. It will also extend to fit the article. It is made of metal in colors green or cream, and sold at a Chicago department store.

Home Treatment For Keeping Skin Young

MERCOLIZED WAX is the one beauty aid you can afford because this single preparation embodies all the essentials of beauty that your skin needs. It cleanses, softens, bleaches, lubricates and protects. It is so simple to use, too. Just pat it on your skin each night as if it were an ordinary cold cream. That's all. Mercolized Wax seeps into your pores and dissolves grime and dust and all impurities. It absorbs the discolored surface skin in tiny, invisible particles, revealing the beautiful, soft, young skin that lies beneath. It clears away freckles, tan, oiliness, sunburn or any other blemishes. You use such a tiny bit of Mercolized Wax for each application that it proves an inexpensive beauty investment. Beauty cannot be taken for granted. It must be cared for regularly if you want to hold it through the years. Mercolized Wax brings out the hidden beauty of your skin.

POWDERED SAXOLITE dissolved in one-half pint witch hazel quickly reduces wrinkles and other age signs. It is a refreshing, stimulating astringent lotion. Use it daily. At all drug and department stores.

Pre-Marriage Jitters Attack Young People

Don't Know Each Other, but They Suffer Mutual Case of Altar Fright.

By Doris Blake.

IS there a doctor in the house? We seem to need him for a couple of bad cases of pre-marriage jitters. It's not an uncommon malady, by any means, sometimes appearing only in such mild forms as fumbling for the ring at the ceremony, or weeping vague, unreasonable tears at the altar, but the two letters I have at hand sound like the dying wails of two hopelessly condemned creatures.

I don't mean to make fun, for the letters are undeniably earnest. Two people, hundreds of miles apart, wholly unknown to each other, are pouring out a common fear. They are stricken, although they little suspect it, by a jitters that probably no couple entirely escapes before marriage.

Here's the girl's story: "I'm almost twenty. For four years I've been going with a nice boy twenty-three years old. I was extremely fond of him up until last Monday when he gave me an engagement ring. Since then I have been so worried that I can't sleep, eat, or work, and now I don't know whether I love him or not.

He Suggested Cutting Down Number of Dates.

"When he comes near me I feel like screaming, but if I don't see him I worry about him. He says I have been seeing too much of him lately and that we should cut our dates down to twice a week. Until now I have been seeing him morning and night every day in the week.

"My mother took me to a doctor, who said I was underweight and needed building up. He gave me a tonic, but I still feel restless and unnerved. For over a week I've tried to snap out of it, but no matter how hard I try, I just can't calm myself. I think I'll go crazy. My mother says I should get married, in view of our long courtship, and then again she says if I am not sure it isn't safe to marry. I can't seem to make up my mind."

Warren Is Stricken with Walk-out Qualms.

But the young man, Warren, similarly stricken, has a problem that's all tied up with honor and gentlemanly conduct. He hasn't the recourse of walking out on the girl without feeling like a cad. He, too, asks for aid.

"I have never in my thirty years of life been puzzled with a problem so complicated and torturing. It is a year now that I have kept company with a girl. I met her family and she met mine. I thought I loved her and a few months ago we became engaged, but now there is a doubt in my mind.

"Being engaged, we probably took more liberties than we should have, although I feel that neither of us is particularly to blame. Now I begin to see her in a different light. I begin to notice things that I once overlooked, or considered unimportant. I keep wondering over and over again whether our love and life will be successful. Sometimes I feel terribly distressed.

"There are times when I care very much for her, but there are scores of little things about her that irritate me now. For one thing, she's entirely too fussy about her makeup and her appearance.

"I really don't know what to do. Shall I leave her? Shall I take the chance and go through with our marriage? The date is set for a month from now and I'm almost unbalanced from thinking about the situation. There are times when I feel that I must leave the city and get away from all of this.

Feels Walking Out Would Be Cad's Conduct.

"But what a bedraggled specimen of man I'd be to take such a way out. I honestly think that would prove me to be one of the most brutal and unscrupulous men in the world. Three weeks ago the girl was honored with a linen shower.

"I will say that the girl in the case shows a lot of affection for me and she appears to be sincere about it. From acquaintances I learn that she is untiring in her praise of me and that she often speaks of her great love.

"She has told me that she is twenty-three, but sometimes she looks older and different. Is this only my imagination? Do you frankly feel that I have unduly magnified the situation? Can you forsee a happiness for us if we marry?"

Why be such alarmists, you young people? What actual basis has either of you for a change of heart? Is it reasonable to suspect that your mates-to-be could change character so radically after such long courtships? They're just the same Mary and the same Bill you've always known. If you've loved them up until now, why should the engagement ring put a cloud over the romance?

Think Marriage Over Before the Engagement.

I'll grant that marriage is a serious business, but you should have looked upon it that way before the engagement announcements were printed. If it's possible, I would suggest that each of you take a run out into the country and be all alone for several days. You can prove to yourselves very easily, I think, that the love is still there. You'll come back in a hurry with your arms just aching for Bill and Mary.

Give yourselves a chance to get on the outside and look in. I think you'll both see things in a different light. You'll see marriage with the halo of love and happiness it should have. Test yourselves by picturing your reactions if Mary and Bill were to seek other arms, other lovers. Wouldn't that bring you home as fast as trains could travel?

It takes courage, and a lot of it, to stand up and say, "I take this woman . . ." and vice versa. It is a shaky feeling to know that the unpenetrable future hangs on a few chosen words. Life for two isn't nearly so simple as life for one. Choosing a life's companion is no child's play. Of course it means sacrifices. No marriage doesn't, but the love that should prevail will make those sacrifices a pleasure.

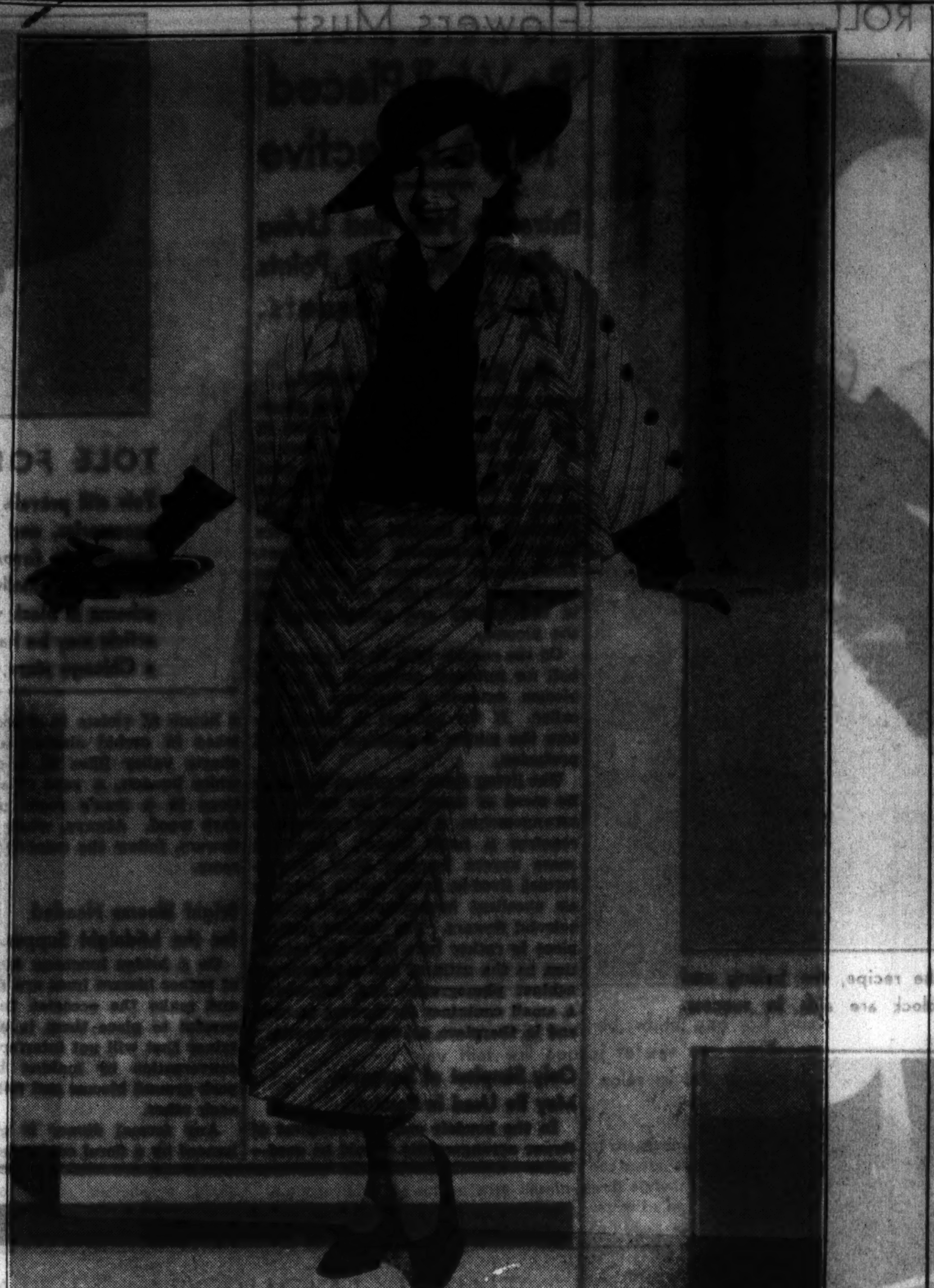

TRIM LINES IN NATURE'S FALL SHADES

Autumn leaves provided inspiration for Karen Morley's sport suit of tan, orange, and brown striped wool. Brown crepe makes the blouse. The three-quarter sleeves are wide.

THE STAMP COLLECTOR

By Richard McP. Cabeen

Booklets by Mr. Cabeen: "Exposition Stamps, 1893-1904," "Starting a Stamp Collection," and "Philatelic Agencies," 3c each (5c by mail) at the Tribune Public Service offices, 1 South Dearborn street, Tribune Tower, and Hall of Science, A Century of Progress. If you ask questions when ordering booklets, inclose a stamped, self-addressed envelope for reply.

ONE of the most interesting stories of the revolutionary war centers about Ethan Allen and the Green Mountain boys, and consequently little difficulty was met by the Vermont commission which was appointed to obtain a special issue of stamps in connection with the sesquicentennial celebration of the independence of that state. Of course, Vermont was not a state at that time, nor had she even been a colony, but was only a series of settlements along the upper Connecticut river, in western New Hampshire, or in eastern New York, depending on which claimant had the floor at the moment.

Not caring to be a part of either state, Vermont had no part in the declaration of independence made by the colonies, but delegates met on Jan 15, 1777, and made a private declaration of freedom from Great Britain. On Aug. 16, 1777, the Green Mountain boys, under Gen. Stark, defeated a superior force of British troops near Bennington, and started a series of American successes which reached their climax in the defeat of Burgoyne at Saratoga. Both of the Vermont events are commemorated in the two cent stamp which was placed on sale Aug. 3, 1927, at Bennington, Vt., and at Washington, D. C.

The design is of the regular size and shows a Green Mountain boy in buckskin uniform, equipped with flint-lock musket, powder horn, and bullet flask. At the top are the words, "Vermont Sesquicentennial," "U. S. Postage," and the dates, "1777" and "1927." At the bottom are numerals of value in circles and the word "Cents." At the left of the figure, and just above the left numeral is the word "Bennington" on an ornamental ribbon. The stamps are printed from flat plates, in sheets of 400 which were quartered before being issued to postmasters. Eight plates were required to provide the 39,974,900 issued stamps.

This cover, which seems to be overladen with stamps, postmarks, etc., comes from Wetteren, Belgium, and bears an advertising postmark which bears, in addition to date and town name, the words "Nurseries" and "Rose Gardens" in French, and the Flemish words, "En Rosenkweekerijen." Among the stamps, which include a copy of the recent mourning stamp for King Albert, will be found two advertising stamps attached to low value stamps of the arms and gleaner types.

A Shinny Stamp.

The good old game of shinny, or hurley, as it is known in Ireland, is here pictured on a postage stamp which was issued on July 27, 1934, by the Irish Free State to commemorate the 50th anniversary of the formation of the Gaelic Athletic association. The design is by R. J. King, a Dublin artist, and shows a hurler with swinging "ceman" dashing down the beach. Hurley, from which the modern game of hockey is derived, is usually played on a sandy beach, and this is indicated on the stamp by the wave lines in the distance. The inscription in Gaelic below the figure means, "Gaelic Athletic association."

"Kolonialgedenkjahr."

The year 1934 was ordained by Chancellor Hitler to be "Kolonialgedenkjahr," and in connection therewith a special series of stamps has been issued which picture the men whose names are most prominently associated with the great colonial empire started by Germany in 1884, and ended by the Treaty of Versailles in 1919. This stamp, which has an ultramarine frame surrounding a brown portrait, shows Hermann von Wissmann, honored by all for his considerate treatment of the natives of German East Africa. Others whose portraits appear on the stamps of this set are Franz Luderitz, the Bremen merchant who founded a trading post in Southwest Africa in 1883; Karl Peters, founder of German East Africa, who was dismissed from the colonial service for extreme cruelty to his subjects, and Dr. Gustav Nachtigal, an explorer, who annexed Togoland and the Cameroons to the German Empire.

Little America Mail.

The postoffice department has called attention to the closing date for mail to Little America, Antarctica, which will be on or about Nov. 1, 1934. Collectors who wish to avail themselves of this last opportunity to obtain covers canceled in this remote outpost may send their addressed envelopes, under outside wrapper, to Byrd Antarctic Expedition, care Postmaster, Washington, D. C., accompanied by a postal money order remittance at the rate of 53 cents per cover, payable to Byrd Antarctic expedition. Do not place stamps on your covers and do not send unused stamps as payment, but be sure to fully prepay your parcel of covers. Returns from this final delivery of mail may be expected sometime in June, 1935.

The Bulletin Board.

Monday, Sept. 10.—8 p. m., Suburban Collectors' club, town hall, Riverside, Ill.; 8 p. m., Anthony Wayne Stamp club, Y. M. C. A., Fort Wayne, Ind.; 8 p. m., Gateway Philatelic society, Jefferson Park fieldhouse, Long and Lawrence avenues; 8 p. m., Will County Collectors' club, Woodruff hotel, Joliet, Ill.; 7 p. m., Larrabee Junior Stamp club, Y. M. C. A., 1508 North Larrabee street.

Tuesday, Sept. 11.—7:30 p. m., German Stamp club, Lincoln Turner hall; 7:30 p. m., Sears "Y" Stamp club, Sears-Roebuck Y. M. C. A.; 7:30 p. m., Chicago Boys' Brotherhood Republic Stamp club, 1530 South Hamlin avenue; 7:30 p. m., Oak Park Philatelic society, Parish house, 924 Lake street, Oak Park, Ill.

Wednesday, Sept. 12.—7:45 p. m., Lincoln Stamp club, 3333 North Marshfield avenue; 8 p. m., Cornbelt Philatelic society, meeting and auction, Y. M. C. A., Bloomington, Ill.; 8 p. m., La Salle County Stamp club, Christ Episcopal church parish house, Ottawa, Ill.

Thursday, Sept. 13.—8 p. m., Postage Stamp bourse, 167 West Washington street; 8 p. m., Mont Clare Philatelic club, Rutherford-Sayre fieldhouse Newcastle and Belden avenues.

Friday, Sept. 14.—7:30 p. m., Chicago Woman's Stamp club, 105 North Clark street; 8 p. m., Fox Valley Philatelic society, Aurora hotel, Aurora, Ill.

Stamp Exchange

ONCE EVERY YEAR AT THE BEGINNING of the season we offer an amazing bargain to attract new clients. This year's offer is the best yet, consisting of the following gems: Cuba number 1, an 80 year old classic; Philippines number 299, British Guiana number 107, Thrace number 201a, the first Balloon flight stamp ever issued, and the following complete sets: Roumania Aviation [3 values], Latvia [8 values], Bosnia Herzegowina [3 values], Denmark's Beautiful Viking Ships [6 values], as well as 12 different Canada and Newfoundland, total catalogue value, $1.50, all for only 10c to approval applicants, only one to a person. GLOBUS STAMP CO., 268 4th-av., Dept. 40, New York, N. Y.

CANADIAN MIXTURES BY THE 1,000—No. 1, 35c; No. 2, 75c; No. 3 fine, $1.50; extra special No. 4, $3. Newfounland same, $1.85; Supreme at $2.75. More varieties in higher priced. Approvals against references. Mention Tribune. MARKS STAMP CO., TORONTO, CANADA.

AITUTAKI, FIJI, BRUNEI, AIRMAIL, ZANSIBAR, Tanganyika, Africa, So. Sea Isles, in packet 49 diff. stamps 5c to approval applicants. Kenwood Stamp Co., 526-A Kenwood, Glendale, Cal.

CASH FOR STAMPS OF ANY KIND—SPECIAL attention to mail offers. Prompt appraisal and payment, subject to your acceptance. J. P. Randall, 431 S. Dearborn.

CANADA'S BEAUTIFUL NEW PICTORIALS, the 3c Cartier and 10c Loyalist, only 5c to approval applicants. A. T. Barnes, Box 215, Plainfield, N. J.

ALL OR PART SMALL DEALER'S STOCK, cat. over $10,000, at 1-5 to 1-10 cat. W. O. MELCHER, 65 Akenside-rd., Riverside.

WE HAVE 3C, 6C, 9C, 3C IMPERF. PARK stamps. Chapin Co., 57 E. Van Buren.

25 JAPAN, 3c. APPROVALS, ½C UP. Lists. Josia Babcock, St. Joseph, Mich.

Stamp Exchange

FREE—TWO CHOICE SETS CATALOGUING over $1.00 [including scarce airmail set]; 80 page Stamp Catalog; big United States List; "Stamp Finder" [tells country any stamp is from]; illustrated booklet "Stories from Stamps and How to Organize a Stamp Club"—all for 10c for mailing expenses! Approvals included. Harris & Co., Dept. 69, 108-A Massachusetts-av., Boston.

INCLUDED IN OUR COMBINATION OF UNusual stamps is a Parcel Post set of Belgium, commemorative sets of Italy and Belgium, set of Czechoslovakia, and complete sets of Portugal and Hungary, all for 10c! PEARSON BROS., 1145 86th-st., Dept. 2, Brooklyn, N. Y.

FINE USED BLOCKS NOT HEAVILY CANC. 1c Kans., 9c; 1½c Nebr., 18c; 2c Pulaski, 11c; 2c Red Cross, 11c; 2c Arbor Day, 11c; 5c Olympic, 20c; 5c Kosciuszko, 18c; 3c Byrd imperf. sheets, 28c; post. ext. W. H. GREMS, Manchester, Iowa.

PHILATELIC SUPPLIES.
Most Complete Stock in Chicago.
GARDEN CITY STAMP AGENCY,
108 N. Dearborn-st., Chicago.

U. S. GOOD—FINE: No. 72, $5.25; 78, 25c; 148, 25c; 218, 90c; 238, $1.05; 290, 45c. All six, $7.75. Horace Paine, Westport, Conn.

250 DIFFERENT STAMPS NOW 25C. Illustrated. U. S. Com. Stamp Catalog, 10c. Century Stamps, Box 386, Piqua, Ohio.

1935 SCOTT'S CATALOGUE NOW READY, $2.50. 75c allowance for your 1934 catl. J. P. Randall, 931 S. Dearborn.

HIGHEST PRICES PAID FOR STAMPS and collections. Ace Co., 328 S. Dearborn.

1935 SCOTT CAT., $2.25. PHILIPPINE sport set, 20c, post. ex. Ace, 328 S. Dearb.

LISTS, APPROVALS, AND 25 DIFF. SPAIN, 6c. Allion, Angola, Ind.

Ninety-Seven Pieces Comprise Each Block of Detailed Quilt

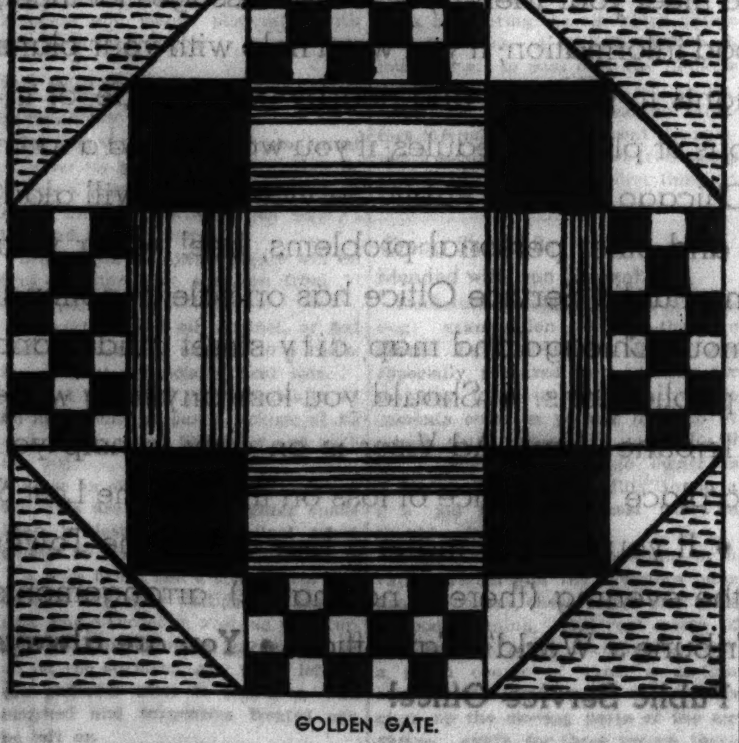

GOLDEN GATE.

Patterns of this quilt design are 5 cents, stamps or coin. Address Nancy Cabot, Chicago Tribune, or call at one of the Tribune Public Service offices. One South Dearborn street, Tribune Tower, and Hall of Science, A Century of Progress.

By Nancy Cabot.

A RATHER difficult quilt to piece is this "Golden Gate" block, since each block contains 97 pieces; but the individuality of the block is sufficient to make the effort worth while. Although this design was originated in the early part of the 18th century, it has been handed down without any change in name. It is quite an elaborate development of the fundamental nine patch. The colors used in this patch are rose, gold, light green, blue, and white. The completed block measures 18 inches square, and only 14 pieced blocks are required for an entire coverlet.

It's ready—Nancy Cabot's new booklet, presenting 96 illustrations of favorite quilt designs, together with one pattern of a popular quilt, "The Framed Rose." Price, 5 cents; by mail, 7 cents. Address Nancy Cabot, Chicago Tribune, or call at one of the Tribune Public Service offices.

Mothers! Here's How Ovaltine Helps Fussy Eaters *Eat!*

WHEN a child "won't eat" there are two important things you can do to help. First, give him food that is very easy to digest. Second, give him food that is rich in appetite-producing Vitamin B.

It is, for these amongst other virtues, that Ovaltine is gaining world recognition as an important food for child building. For Ovaltine is not only rich in Vitamin B—but is processed so that it digests very quickly—even at times when digestion is impaired.

These features are tremendously important. For specialists will tell you that a poor eater is usually a child with poor or slow digestion. The stomach doesn't empty soon enough to produce the feeling of hunger for the next meal. That's why he shuns his regular food, such as vegetables and milk.

But once appetite is stimulated in a scientific way—the old objection to every-day foods gradually disappears. Very frequently he even relishes vegetables and other foods to which he formerly objected . . . and weight is often added at the rate of a pound a week or more.

For the sake of your child, try Ovaltine. You can get Ovaltine at any drug or grocery store—and results may surprise you. Or, if you like, send the coupon for a trial supply.

NOTE: *Thousands of people, men and women, are using Ovaltine to restore vitality when fatigued. It is also highly recommended by physicians as a strengthening food for nursing mothers, convalescents, and the aged. When taken as a hot drink at bedtime, it usually induces sound sleep quickly.*

MAIL FOR TRIAL SUPPLY

THE WANDER CO.,
180 N. Michigan Ave.,
Chicago, Ill. Dept. A-77

Send me your sample package of Ovaltine. I enclose 10c to cover cost of packing and mailing. (Or 25c for special offer at right.)

(*These offers good in U. S. A. only.*)

SPECIAL OFFER
Orphan Annie's Very Own Mug
With colored pictures of Orphan Annie and Sandy, her dog. Orphan Annie Mug and sample package, 25c.

Name...
(*Please print name and address clearly*)
Address..
City.................................... State..........
(*One package to a person*)
1068WC

OVALTINE
The Swiss Food-Drink
Manufactured in the United States according to the original Swiss formula

A FRIEND IN NEED

Worthy Repatriation Case Deserves Your Aid; Transportation Funds Have Been Arranged, but Clothing Remains as Man's Urgent Need.

By Sally Joy Brown.

ONE of the recent urgent appeals for men's clothing ran as follows: "Dear Miss Brown: May we bring the following case to your attention? Mr. J., a musician, was born in Jamaica. He came to this country in 1920 and had steady work until 1931, when unemployment and the needs of six children made it necessary for him to apply for relief. His family has since returned to his native country, but he is still here awaiting funds for transportation. Through the consul's office and a steamship company his passage has finally been arranged, but the man is in great need of clothing, and a trunk in which to put the belongings which his wife was unable to take with her. His clothing is pathetically shabby and he lives for the day when he will be able to join his large family, to which he is extremely devoted. He has been in ill health, and the climate of his native country is necessary for his recovery.

We feel that you will be interested in this repatriation case, since it means relieving the city of a public charge and sending a man to a better climate, where he will be able to find a home and where he can be reunited with his wife and children. Should he remain in this country he would have to be supported by the city for an indefinite period, as musicians do not find employment easily at present."—L. R. C.

If you'd like to assist this man, his clothing needs are a suit, size 42; underwear, size 38; shoes, size 8½; sox, size 10½, and shirts 15½.

Since bicycling has become so popular perhaps some reader may have purchased a new bike and discarded one for the lad, who writes this letter:

"Dear Sally Joy Brown: I am a boy of 15, going on 16. Two years ago I had a serious accident, which caused me to lose one leg. We live a mile and a half from the car line, and, as school is starting soon, I will have to walk it. During the past summer I learned to ride a bike with the help of a wire on the pedal. We have a large family and mother and father are not able to get one for me, so will you please see what you can do? If I had one it would not only save me the walk, but I could save carfare as well. Thanking you."—R. A.

The distance mentioned is a fairly long one, particularly so for this handicapped youngster, who lives on the northwest side of the city.

Mrs. W. P. is an expectant mother. Her husband has been unemployed for the past three years and is in need of a suit, size 34, and shirts, size 14 or 15. Their 3 year old son is also in need of clothing and a pair of shoes, size 8. The young mother requires nightgowns in a medium size, blankets, and clothing for the expected baby. She lives on the north side of the city, but will be glad to call anywhere for the required articles.

Mrs. C. McC. requests a dictionary or book of synonyms. She is lame and unable to get out and enjoys working crossword puzzles. Her husband has been unemployed for three years, but recently secured part time work on a small salary. Surely, in some home, there must be a discarded dictionary that can be given to her. I will be happy to give her name to any interested reader.

A case worker writes: "Dear Miss Brown: May we ask your coöperation in helping us with one of our families? Mr. X has been ill since 1926 and unable to work since that year. His wife has tried valiantly to support her family for the past eight years, but now finds herself unable to do so. There are two children, 10 and 12 years old, of superior intelligence. The younger one is a girl with unusual musical ability. She is exceedingly anxious to learn to play the violin. We wondered if it would be possible for you to secure for her, from one of your readers, a half size or three-quarter size violin. Since these youngsters do have so few recreational outlets we would appreciate your assistance."—G. R.

This family is living on the south side of the city.

Flowers of Many Materials Invade Fall Style Scheme

PRACTICALLY every size and species of flower, made of anything from fur to organdy, is found brightening fall fashions. Blossoms are being made into capes, tucked into coiffures, poised at the tip of vee décolletés, fastened to the waist with the stems coiling round to form a belt, and even woven into Hawaiian leis and worn as necklaces.

Crossword Answer

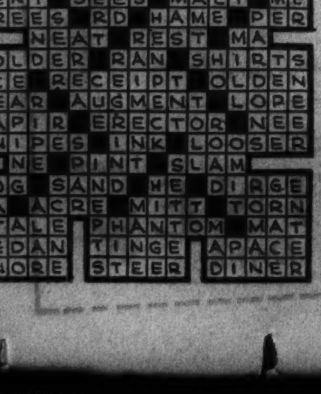

PROPER METHOD GIVES CRACKLESS JELLY ROLL

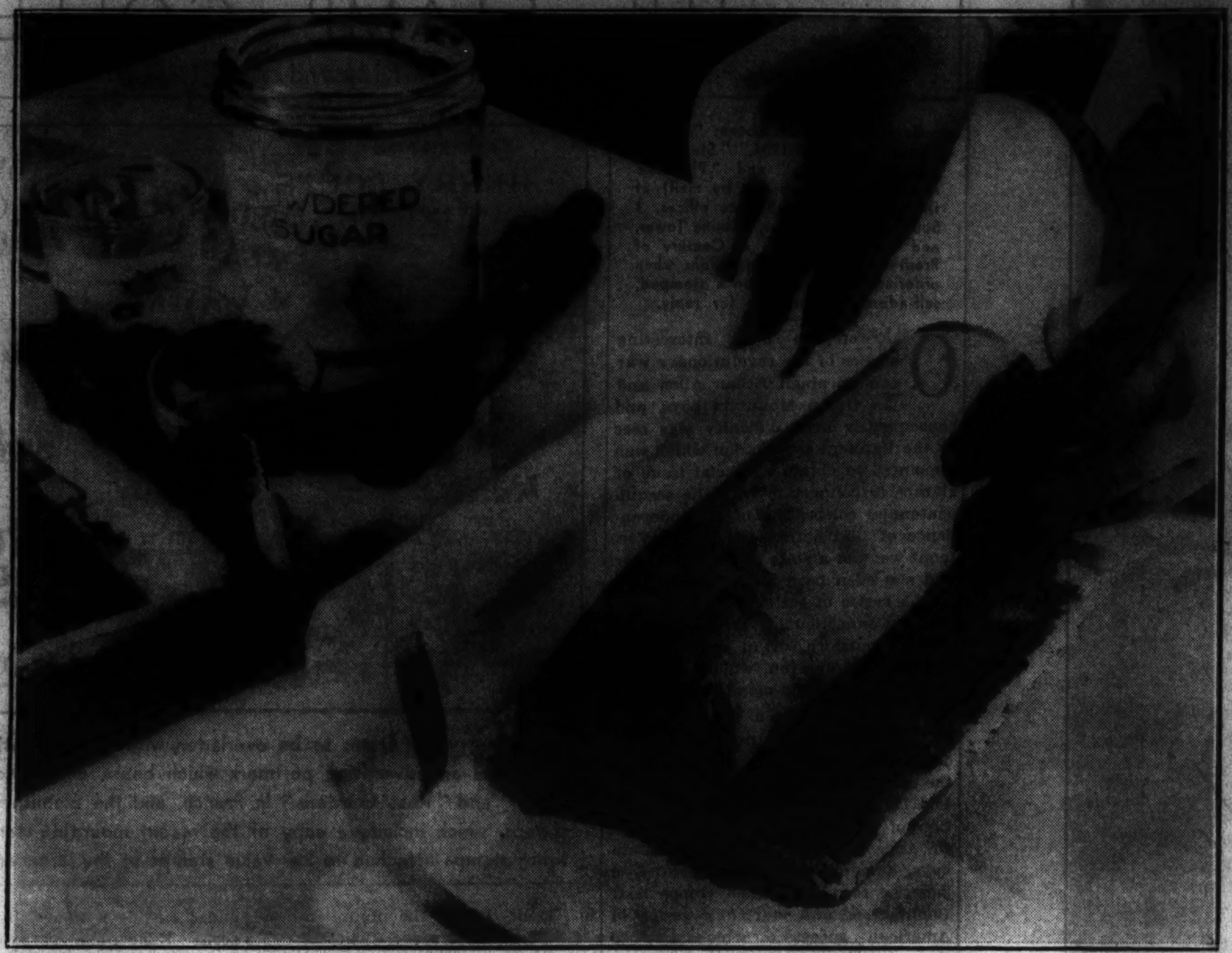

"No cracks on me," grins the jelly roll which Madame is expertly spiraling into shape. The recipe, the baking and the rolling all are factors in preventing cracks. A little more egg and an eye on the clock are aids to success.

And behold the sequel—a perfect gold and ruby swirl with nary a crack nor crumble to sorrow the heart of the cook. Dainty doilies add the final crisp touch to a luscious dessert which modern methods make even more perfect today.

Proper Method Obviates Split in Jelly Rolls

Recipe, Baking Procedure, and Subsequent Care Are Important Factors.

By Jean Guthrie.

IT'S no use crying over a split jelly roll—but it would give plenty of us a good deal of satisfaction if we could find out just *why* it split and how to avoid the same tragedy next time.

Which isn't an impossible feat at all, if we're willing to do a little private sleuthing into the private life of the sponge cake—the cake which we usually choose to run around the filling in a jelly roll.

The secret lies in the recipe we use, the way we bake it, the care with which we handle it when it comes from the pan and, lastly, the manner in which we roll it.

Sponge Cake for Roll Cannot Be Too Tender.

First for the recipe. No one will countenance a sponge cake which is tough, but it does happen to be true that too much tenderness and crumbliness are likely to cause splits. Often this is caused by using a recipe with too few eggs. An extra egg often gives just the added strength the cake needs. Cream of tartar is another weakener, since it works on the egg protein, tendering it. This is the reason we avoid a sponge cake recipe containing that ingredient when plans for a jelly roll are in the air.

As for the matter of baking, too often we make a layer which is too thick to roll successfully. One-half inch of batter in the pan is the limit—a little less is even better. Smooth it out perfectly to the corners, giving it a fraction of an inch less thickness in the center than at the sides. The foundation for it should be waxed paper lining in the pan.

And keep a wary eye on the clock. One of the worst sins against a jelly roll is committed when we overbake the cake. Have the oven hot [about 400 degrees F.], but no hotter, for a hard crust formed on the bottom will play havoc with the rolling. In 13 minutes of such baking the cake should be done.

Wet Cloth Helps Along the Roll Making Process.

Just as soon as the sponge layer is baked, turn it out onto a clean cloth, which has been wrung out of cold water. Strip the paper carefully from the bottom. Cut off the crusty edges with a sharp knife and spread the surface of the cake at once with any good softened jelly. Do not spread on too much or it will wander out even though the roll declines to crack.

When the spreading is over, let the sheet rest a moment on the moist cloth, then raise the cloth at one end with one hand, and with the other hand gently but quickly bend over the top end of the cake sheet to start the roll. Now speedily, with one motion, raise the cloth upward, automatically turning the cake and jelly out of the cloth and into a perfect roll. It's just that easy! Now wrap the roll in a dry cloth sprinkled lightly with powdered sugar, and let it cool on a cake rack. To serve, slice and top with whipped cream if desired.

Here Is Good Recipe for the Sponge Cake.

A well behaved sponge cake for curling into a jelly, fudge, or marshmallow roll is made thusly:

OLD FASHIONED JELLY ROLL.
- ¾ cup sifted pastry flour.
- 4 eggs.
- ¼ teaspoon salt.
- ¾ teaspoon baking powder.
- ¾ cup sugar.
- ¾ teaspoon vanilla.
- 1 cup soft jelly.

Add the baking powder and salt to the eggs and beat with a rotary beater until the mixture is thick and light yellow. Now gradually sift in the sugar, beating all the while. Fold in the sifted flour and the vanilla, and turn out into a shallow pan, about 16 by 10 inches, which has been lined with waxed paper. Bake in a moderately hot oven [400 degrees F.] for 13 minutes.

Turn out at once onto a cloth which has been wrung out of cold water. Spread with the jelly. Let stand a minute on the cloth, then roll up quickly. Wrap in a dry cloth sprinkled lightly with powdered sugar and let cool on a cake rack.

HOUSEHOLD QUERIES

Dear Mrs. Bargelt: What can be used to remove the gloss of an old finish from a wood surface before revarnishing?—Mrs. E.

Answer: Use No. 00 sandpaper or a fine steel wool. Rub lightly with the grain, and then wipe the surface clean before applying the new varnish.

Dear Mrs. Bargelt: We want to partition off our furnace room from the rest of the basement. What type of partitions would you advise?—J. S.

Answer: You can have partitions of lumber, wall board, brick, tile, or concrete, depending on how much money you want to spend, and how permanent you wish the work to be. If you wish a nice looking wooden wall you can use tongued and grooved three-quarter inch boards. If you wish wall boards, place studs on 16 inch or 24 inch centers, depending on the width of the material. If you wish to sheath your partition with wall board or lumber, you can construct a framework on which to nail sheathing of two by four inch lumber.

Films Slide Easily Through Simple New Stereopticon

IT'S back to the old stereopticon for long, winter evenings—although the latest gadget for seeing the world from your wing chair involves no more complicated machinery than an instrument shaped like an opera glass. A roll of films is inserted, as in a camera, and made to pass before the eyes by tripping a lever. The pictures have a peculiar, three-dimensional quality that helps the illusion of reality.

The "library" of films at present includes views of the World's Fair, of seventeen foreign countries, several important cities, scenic spots, sports, and subjects for children [including the "Three Little Pigs"]. But manufacturers of the gadget say the library is being constantly augmented.

The instrument, with one roll of films, is sold at an amazingly low cost. Additional rolls may be purchased inexpensively.

Lost Fat—Gained in Charm Her Weight Now Normal

Gained Splendid Health and Added Energy

Table Tells How Much Women and Girls Should Weigh
Age—Height—Weight in Indoor Clothes and Shoes

Age	5 ft.	5-1	5-2	5-3	5-4	5-5	5-6	5-7	5-8	5-9	5-10
18	109	111	114	117	120	123	127	131	135	138	142
22	112	114	117	120	123	126	130	134	138	142	146
26	115	117	119	122	125	128	132	136	140	144	148
30	117	119	121	124	128	131	135	139	143	147	151
34	120	122	124	127	131	135	139	143	147	151	154
38	122	124	127	130	134	138	142	146	150	154	157
42	125	127	130	133	136	140	144	148	152	156	159
46	128	130	133	136	139	143	148	152	156	160	164
50 & up	130	132	135	138	141	145	150	154	159	163	167

How would you like to lose 15 pounds of fat and at the same time increase your energy and improve your health?

How would you like to lose a load of unhealthy fat that you don't need and don't want and at the same time feel better than you have for years?

How would you like to lose your double chin and your too prominent abdomen and at the same time make your skin so clean and clear that it will compel admiration?

How would you like to get your weight down to normal and at the same time develop that urge for activity that makes work a pleasure and also gain in ambition and keenness of mind?

Get on the scales today and see how much you weigh—then get an 85 cent bottle of Kruschen Salts which will last you for 4 weeks. Take one half level teaspoonful in a cupful of hot water every morning and when you have finished the contents of this first bottle weigh yourself again.

Now you can laugh at the people who pay hundreds of dollars at expensive spas to lose a few pounds of fat—now you will know the pleasant way to lose unsightly fat and you'll also know that the 6 salts of Kruschen have presented you with glorious health.

After that you'll want to walk around and say to your friends—"One 85 cent bottle of Kruschen Salts is worth one hundred dollars of any fat person's money."

Kruschen Salts
AT ALL DRUGGISTS
"It's the LITTLE DAILY DOSE that Does It"

Flowers Must Be Well Placed to Be Effective

Entrance Hall and Living Room Strategic Points for Fresh Bouquets.

By Barbara Riveaux.

FLOWERS fit naturally and gracefully into almost every room in the house. They lend a zest to every meal. They beckon good cheer to an arriving guest and give happy memories to the departing one. Frequent and tasteful use of flowers leaves an impression of refinement. Their charm, however, is not in the quantity in which they are used, but in the quality and arrangement of the blooms.

On the console table in the reception hall an informal container of bright blooms extends a welcome to the caller. If the bouquet is placed before the mirror it acquires an air of profusion.

The living room, of course, demands its meed of vases and its variety of arrangements. A dignified atmosphere requires a more formal, somewhat more severe bouquet than the informal lived-in room, which provides an excellent background for bright, colorful flowers. The modern mantelpiece is rather bare since the relegation to the attic of the old-fashioned cabinet photographs and bric-a-brac. A small container for flowers at each end is, therefore, an effective decore.

Only Simplest of Bouquets May Be Used in Boudoir.

In the boudoir only the simplest of flower arrangements should be used—a bunch of violets in a bedroom finished in orchid shades, a bowl of chaste valley lilies in a green and white boudoir, a vase of red carnations in a man's room paneled in dark wood. Always, when arranging flowers, follow the color tints of the room.

Bright Blooms Needed for the Midnight Supper.

On a bridge luncheon table flowers of rather bizarre hues are permissible and make the occasion festive. Be careful to place them in a low container that will not interfere with the conversation by making the guests peek around blooms and foliage to see each other.

Any formal dinner is greatly enhanced by a floral centerpiece—for instance, a silver bowl of dignified white roses or a combination of white gladioli and Shasta daisies. Midnight suppers are alway gala affairs, and clusters of bright flowers will do much to divert and delight your guests.

Bring flowers to your aid whenever you entertain. If properly handled, they'll be a focal point of the merriment as well as an esthetic delight.

TOLE FOR YOUR BLOSSOMS

Tole still prevails as a popular medium for household accessories, and this attractive wall bracket for the housewife's favorite blossoms is made of the substance, informally known as painted tin. The color scheme is black with gold decorations, but the same article may be had in any color combination. Sold by a Chicago store, it is seen at the Merchandise Mart.

Set Aside Preserves for Use of Feminine Anglers

CONNECTICUT and Pennsylvania are the only two states in the Union to set apart one special fishing preserve for the exclusive use of women anglers. Women wardens are engaged to oversee, aid, and instruct on request the purely feminine clientele.

AT THE WORLD'S FAIR . . . YOU ARE WELCOME TO THE FREE SERVICES OF THE CHICAGO TRIBUNE PUBLIC SERVICE OFFICE

• If you want a place to meet your friends, or leave messages for them; if you want accurate road information; if you want help with your plans to see the interesting sights in Chicago and nearby countryside, or information about train, bus or plane schedules; if you want to find a room or an apartment—the Chicago Tribune Public Service Office will gladly help you with these and other personal problems, free! • For your convenience the Tribune Public Service Office has on sale at nominal cost road maps, the famous Chicagoland map, city street guides and maps, and all Tribune publications. • Should you lose anything while at the Fair, a trained Tribune Want Ad-Viser is on duty to help you write a want ad, and to place your notice of loss on the Tribune Lost & Found bulletin board. • If you wish to make a tour of Tribune Tower in the afternoon or in the evening (there is no charge), arrangements can be made at the Tribune's World's Fair office. • **You are always welcome at a Tribune Public Service Office!**

NORTH PLAZA, HALL OF SCIENCE
TRIBUNE TOWER
1 S. DEARBORN

CHICAGO TRIBUNE PUBLIC SERVICE OFFICE

TWO GLIMPSES INTO THE FUTURE OF INTERIOR DECORATION

Fair's House of Tomorrow Has Changed Mien

A Modified Modernism Now on Display in Its Wedge-Shaped Rooms.

"Selecting, Hanging and Framing Pictures," a booklet by Claire Winslow, tells just how to give the added beauty of well chosen pictures to every room in the house. It is 3 cents by mail, 2 cents at the Tribune Public Service offices, 1 South Dearborn street, Tribune Tower lobby, and Hall of Science, A Century of Progress.

By Claire Winslow.

THE House of Tomorrow at the World's Fair has been completely redecorated this year. Last season its furnishings were ultramodern; this time, while the contemporary influence is dominant, a more livable note is struck. The rooms are peculiar in shape, all being like wedges or pieces of pie. This is due to the exterior, which is an octagon. And naturally a problem in decorating is the result.

The living room and the dining room adjoin, the glass sides of the house forming sides of the room as well. To control the sunlight Venetian blinds are used and over these are hung white synthetic silk gauze curtains and gray silk rep draperies. An aluminum colored shade may also be pulled up from the floor if needed.

One of the illustrations today shows this room. The pair of comfortable chairs and the half-round armchair in the foreground are covered in a flamingo red, linen backed velvet. The long table of walnut is trimmed with chromium, as are the low, round coffee table and the bookcase cabinet. A Moroccan rug, hand tufted, in beige and tête de Negre acts as an excellent foil to the red chairs and the brown furniture.

The accessories include a black ceramic torso by Peter Paul Ott and two other bits of sculpture in ebony, as well as a crystal and silver metal light and three crystal cylinder vases.

A gorgeous glass screen with flamingos painted on its transparent surface separates the dining end from the rest of the room. Here the chairs and table are more extreme, ultrasimple in line, well styled. The long, narrow table is set with square, modern glass plates, tumblers and wine glasses, even the knives and forks and spoons having glass handles.

Light colored furniture made in the conservative modern vein is seen in the master bedroom. The wood is white holly and has been given a thin, gray striping to add interest. A gorgeous beige satin quilted bedspread is really the center of attraction here. The pillows, too, are striking, being made up of two wedge shaped pieces, fitted together to make a rectangular cushion, and done in the satin.

Gray fur rugs and crystal accessories accentuate the light and airy feeling of this room.

On the same floor, and separated by a gayly colored bath, is a room fitted to bring delight to any child. All the furniture is enameled a raspberry red and white, with trimmings of chromium. The floor of rubber tile is turquoise blue, echoing the tone of the ceiling. One little armchair is covered in a delightful figured chintz, showing animals, houses, and boys and girls, and the bedspread has an appliqué motif in the center that repeats this theme.

Again one side of the room is all of glass. Over white Venetian blinds interesting draperies of synthetic silk voile printed in a plaid design of cherry red on a white and gray ground create a cool, quiet effect. Character dolls are scattered about, and on the floor near the bed is a realistic looking toy dog. Jolly murals repeat the colors found in the chair coverings: brown, green, royal blue, and yellow. A painted pony tops the side lighting fixture of frosted glass.

Besides these rooms, the House of Tomorrow has a well equipped kitchen, a game and tavern room, a telephone closet, an enclosed sun porch, and an open deck, looking out over Lake Michigan, and believe it or not, a hangar for an airplane instead of the usual attached garage!

Mabel Schamberg designed all the interiors of this unusual model home.

The child's room in the House of Tomorrow is all in raspberry red, white, and soft blue, and is done in a delightful airy, cheery way that will appeal to any one under—or over—10. Murals matching the chair coverings add a note of color to the white walls.

[Trowbridge Photo.]

This glimpse of the living room in the House of Tomorrow at the World's Fair shows the interesting conservative modern furnishings. The color scheme is beige, brown and flamingo red. Venetian blinds and silk draperies control the sunlight.

[Kaufmann-Fabry Photo.]

September the Best Month for Radiator Repair

New Coats of Paint Should Be Administered Before Winter Months Arrive.

For suggestions on modernizing your below-stairs spaces, send for a new booklet by Louise Bargelt, "A New Deal for the Old Basement." It is 3 cents by mail, 2 cents at the Tribune Public Service Offices, 1 South Dearborn street, Tribune Tower lobby, and Hall of Science, A Century of Progress. Also, address Louise Bargelt, Home Builders' Editor, the Chicago Tribune, for free leaflets on "Correct Lighting for Every Room," Making Colored Flagstones of Concrete," and "How to Make Outdoor Fireplaces."

By Louise Bargelt.

THE time may not be far distant when there will no longer be any radiators visible in apartments or homes. They will have retired to concealment within the walls. But ere that day dawns, radiators are with us; big ones and little ones, slim ones and fat ones. They are an integral part of myriad dwellings the country over, and each fall they demand a certain attention if they are to look their best and function efficiently and economically.

It's safer to give them this needed attention during September, whether it is painting they clamor for or cleaning, repairing, or renewing of their different parts. And, by way of being brief and to the point, here are a few outstanding facts to keep in mind anent radiator painting and repair.

A radiator which stands out aggressively and too conspicuously can be given a fresh coat of soft colored paint and presto—it loses that same aggressiveness and blends pleasantly with the room decorations.

Flat Wall Paint Most Satisfactory Medium.

In painting a radiator one must consider its heating efficiency, that is, unless a house or apartment has so much heat that a little can well be lost and never missed.

Bronze and aluminum paints will retard radiator heat emission from 10 to 20 per cent.

A light colored oil, enamel, or flat wall paint can be applied to a radiator without appreciable heat loss.

A flat wall paint is preferable to an oil or an enamel paint because of its high resistance to blistering and peeling.

Since an oil paint may darken when the fires are started, a lighter shade than is desired for the final effect should be selected.

A wire brush and a strong arm will remove any stray particles of dust or rust, and a thorough washing with turpentine will eliminate any grease or oil on the surface. Any finish left on the radiator after it has been well brushed and turpentine treated can be left on.

One to Three Coats May Be Needed.

To every quart of flat wall paint add half a pint of turpentine. That is, thin the paint with one-fourth quantity turpentine.

A radiator may need from one to three coats, depending upon the condition it is in.

Never paint a radiator except when it is cold and make sure that it is perfectly dry before the heat is turned on. If the radiators are painted during the heating season use a quick drying paint.

Paint should be applied by a brush in thin coats.

Even when painting is not necessary, radiators should be well cleaned before the heat is turned on in the fall.

Only a clean radiator is an efficient radiator because a radiator does its work by heating the air which passes over its tubes. A smooth surface allows the air to pass over the radiator more freely.

Another reason for cleaning radiators *this month* is to prevent the summer's accumulation of dust from being circulated in the air the first time the fires start up.

Cracks Should Be Mended with Iron Cement.

Radiators should be given a thorough examination to see that no cracks have developed. There are especially prepared iron cements for mending leaks in cast iron. These cements come in powder form to be mixed with water—well mixed to a thin paste. If a home owner is doubtful of his own ability to do a good job of mending cast iron he should call in an expert.

Where a house has a steam or a vapor system and the radiators have float air valves, these valves may need a good cleaning. Different parts of any heating plant accumulate, over a given course of time, a certain amount of sediment and scale. This clogs up the moving parts of the air valves. Again, for these valves, there are special cleaning compounds.

New Float Valves Increase Efficiency.

Many radiators at the present time still have air valves of the old post carbon type. When these valves are sputtering and spattering steam, it probably means that the packing is loose or wearing out. A little tightening may be all that is needed, or the valves may have to be packed with new, rubber-like washers.

Better still, for the greatest heating efficiency and economy, replace the old type of valve with a new float type. This will last a long time. It opens and closes automatically according to the expansion or contraction of a volatile liquid in a hermetically sealed float.

In most cases the slow or uneven heating of a radiator in a steam or vacuum system is caused by partially clogged air valves which cannot breathe properly. Should an air valve become completely clogged, all the fuel one can buy won't heat it up.

Where the radiators are heated by hot water and their heating is uneven, there may be an error in the piping installation. This can be remedied by changing the piping so that water flow will be properly proportioned to the different rooms.

If this expense seems too high, one can buy electric impellers which can be inexpensively installed and which do not cost much to operate. These motor and paddle impellers will speed up the circulation in the entire system or will confine their work to one or two obdurate and slow heating radiators.

Cabinets Increase Heat and Regulate Humidity.

After the radiators have been cleaned and mended and pepped up for the winter, there is another treatment besides paint which may be given them. They may be enclosed in a handsome cabinet of some type best suited to the room decorations.

In this matter of radiator enclosures the advice of a good heating contractor should be followed, or the cabinets should be purchased from a good manufacturer or firm. Never, never should they be chosen haphazardly for their good looks alone.

A well designed, scientifically constructed radiator enclosure, which permits air to get to it and escape from it, will actually increase the heating efficiency of a radiator. Many of these enclosures have the added asset of contributing a certain amount of much needed moisture to the indoor air in winter.

It may be, again, that instead of painting a radiator or enclosing it, we want to substitute entirely new radiators in some room which we are modernizing in various ways. The bulky, rather cumbersome radiator of ten years ago can be replaced with a slim, tubelike radiator—to fit in a smaller, more convenient corner of the room. Or, going one step further, the radiator can be recessed in the wall under a window. No cleaning problem here!

Don't Smother Radiators with Furniture or Magazines.

Whatever is done around the home this month, the radiators should be looked to, and, where they are ailing, given a chance to function properly. And here are a few "don'ts" in radiator treatment. Not that radiators are particularly temperamental—no more so, certainly, than any other mechanical unit—but they do have to be handled correctly.

Don't place large pieces of furniture too near the radiators. If a couch extends the length of a radiator and is close to it, heat emission can be cut nearly one-half.

Don't heap newspapers, clothes, magazines or *any* other things on top of a radiator.

Don't try to make a radiator shield by placing a towel or cardboard over or on top of the unit.

Don't forget that water freezes inside a radiator as well as outside. A hot water radiator filled with water should be carefully guarded from freezing.

Don't think that if a radiator is too small to furnish adequate heat to a room there is no remedy but the installation of a larger one. Extra sections can be added to an old radiator. Before having these sections added, however, determine whether the boiler is large enough to take care of them. If not, there are devices to increase your boiler's capacity.

Don't forget that the best looking of radiators is, after all, only as good as it *acts!*

VALVES A CRUCIAL POINT

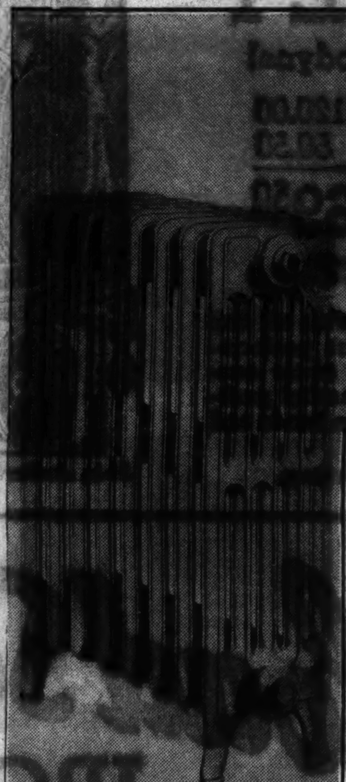

No steam radiator is any better than its air valves. These must breathe freely to function efficiently. Valves which stick and sputter and leak must be replaced by the new float type of valve shown in the above picture.

This is the month to paint the radiators. A coat or two of paint will work wonders for the drabest of radiators. A light colored oil, enamel, or flat wall paint may be applied without interfering with the radiator's heating efficiency. A flat wall paint is usually considered the best choice because of high resistance to peeling and blistering.

Cedar Chests Provide Both Decorative Storage Space and Small, Hidden Safes

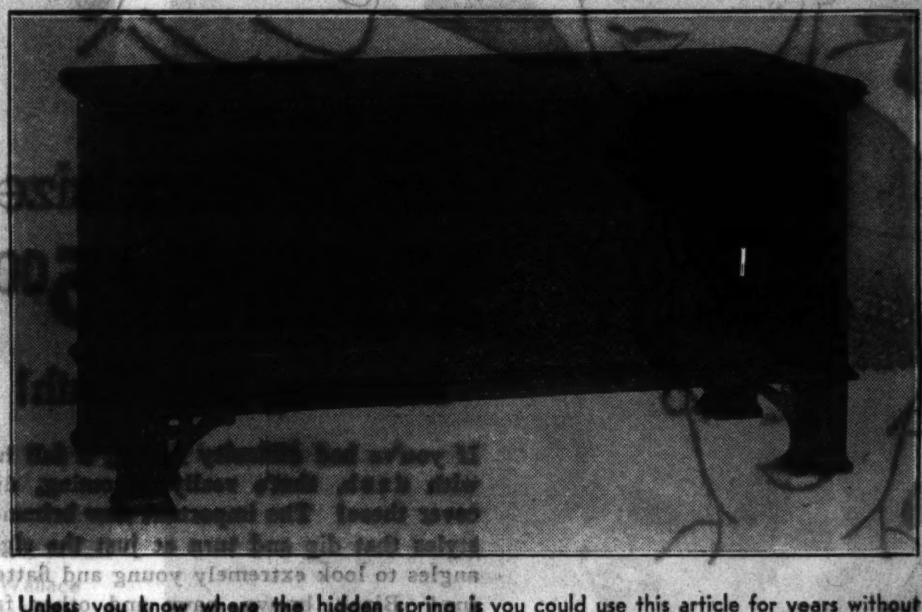

Unless you know where the hidden spring is you could use this article for years without guessing it had a unique device that makes it different from the ordinary cedar chest.

This cedar chest has a handsome front of mahogany. You'd never guess where the hidden compartment was. Here is the chest with the secret lower drawer open.

Valuables May Be Cached in Cleverly Concealed Drawers and Cabinets.

"Making the Most of the Dinette," a booklet by Edith Weigle, tells how to select and arrange furniture so that this small room will appear larger and more attractive. It is 3 cents by mail, 2 cents at the Public Service Offices, 1 South Dearborn, Tribune Tower lobby, and Hall of Science, A Century of Progress.

By Edith Weigle.

IN case you think cedar chests are not being used any more, take a look at the extensive line being shown by most furniture and department stores these days. You'll be surprised. Surprised to see that instead of the old natural red cedar exteriors you can now have handsome mahogany, maple, walnut, or painted woods.

These mothproof storage boxes have gone period, no fooling. And some of them serve several purposes, too. There is the lowboy, or dressing table, for example, with small drawers as well as a larger compartment. And, if you like a cedar lined closet, just inspect the grand, big wardrobe made in the modern style, with a long mirror inside a door that opens to disclose places for your dresses and hats. This wardrobe boasts ample drawer space as well.

Unexpected Drawers Pop Out, Amazing Carvings Open.

But the cleverest trick of all the new cedar chests is hidden away and unless you know the secret you can hunt for hours without discovering it. It is a concealed compartment for your valuables, if any. You just push a spring and a little drawer pops out, or a piece of carving opens, or part of what looks like a solid support and an integral piece of the chest may be pulled out, revealing a receptacle for treasures. No one but yourself and the salesman who sells you this cedar chest know the secret of the hidden drawer. Pretty neat, isn't it?

This invention is patented and owned by the makers of a famous line of chests whose factory is in Tennessee. They were seen at the summer show at the American Furniture Mart and they are going to be available in many stores throughout the country. Some of the styles are elaborate, displaying ornate carving, fancy matching of veneers, etc. The picture today shows one of the simplest models, one so pleasing in line that it will never be a thing of which its owner will tire. It can be in almost any room, no matter what the period, and it might even double as a hall seat.

Painted Panel Adds a Touch of Color.

Of mahogany, it is, in the Chinese Chippendale manner. When it is closed, as shown in one view, you'd never guess the locality of the secret compartment, for the fretwork panel seems part of the construction of the piece. However, a secret spring releases a long, shallow drawer, as illustrated in the second photograph. You can't possibly find this spring unless you are told where it is.

Of course, this does not interfere with the usual cedar lined chest. The whole top lifts up, affording ample room for blankets, furs, and other articles you want to protect from moths.

Another model is made in the early American way, its exterior of honey-brown maple. Below the chest a long drawer has a painted panel, adding a nice touch to the whole.

The secret drawers in the chests have money boxes and individual small lock boxes beaten. A thief can run away with the latter, but he'll hardly be able to abscond with your cedar chest!

Harvest These Autumn Values!

CALL • STAte 2500

Paris Says
VELVETS
We Have Them for Short Women

$15

Our Famous Fashion Frocks

The most regal fabric that was ever created—in the most flattering styles we've ever seen for the short, hard-to-fit woman. And you have many youthful types to choose from at this special low price. Sizes 16½ to 24½. Here's one smart example. Black and Autumn colors.

THE FAIR—Third Floor—Also Oak Park Store.

Large Headsize
HATS $5.00
Brimming With Youth!

If you've had difficulty finding a fall hat with dash, that's really becoming, discover these! The important new brimmed styles that dip and turn at just the right angles to look extremely young and flattering! Black, brown, navy and other fall colors. 22½, 23 and 24 headsizes.

THE FAIR—Third Floor—Also Oak Park Store.

Newl Gold Leaf Jewelry
Grandmother wore exquisite jewelry that looked like this! The return to elegant styles means you'll be wearing it, too. Necklaces, bracelets, earrings, clips—with lovely colored stones. $1.00

New Haven Wrist Watch
Modern streamline design! Chromium plated case, unbreakable crystal. Ideal for school. With metal link or leather band. $2.95

THE FAIR—Main Floor—Three Stores.

Girls' 'KERCHIEFS
Fine Irish linen—with one, two or three initials or full name monogramed without charge in white or colors. Hand-rolled or hemstitched edges. 6 for $1.25

Women's 'Kerchiefs
Pure Irish linen with hand embroidered or appliqued corners and spoking. Also linen prints. 9 for $1

THE FAIR—Main Floor—Three Stores.

Jacquard Cloth COUCH COVERS

$1.79

Serviceable jacquard cloth—flowered, so it's more decorative than ever. Ruffled on four sides and bound with contrasting color. For college rooms and your home! Usually $2.39—save one-fourth now!

THE FAIR—Third Floor—Also Oak Park and Milwaukee Ave. Stores.

The Second Annual National Catholic Youth Organization Baseball Tournament Is Sponsored by THE FAIR

Champion teams from 12 cities will compete for national title September 12th to 16th at Wrigley Field. Games at 10:30 A. M., 1 P. M. and 3:30 P. M. Tickets on sale at our main floor information booths—priced at 50c and $1.

The Supreme Court of Bridge

Mr. E. M. Lagron, Chief Justice, broadcasting over WGN—Sundays, 7:30 to 8 P. M.—Thursday, 7:30 to 7:45 P. M.

A $25 Merchandise Certificate Will Be Given

to the person mailing (address "The Supreme Court of Bridge," The Fair, State, Adams, and Dearborn Sts.) the most nearly correct solution to the bridge hand that you may secure in our Bridge Shops, Main and Eighth floors. Decisions of Mr. Lagron will be final as to the winner.

$16.95 Sizes 12 to 16

$10.95 Sizes 7 to 10

Mothers! Here's Comfort and Warmth Combined with Style!

Girls' Fur-Lined Coats
$16.95

Snug, smart and sturdy! One style in pin-check tweed with hat and fur muff, sizes 7 to 10. Nubby tweed with matching hat in sizes 10 to 16.

Girls' Wool Coats — With capelets, large revers and other new styles. Sizes 7 to 10, some Laskin lamb collars. Others 7-16. $10.95

Wool Crepe Dresses — Plaid trims, yokes, combination colors, and other new styles. Sizes 7 to 14. In new fall colors. $3.25

THE FAIR—Second Floor—Also Oak Park and Milwaukee Ave. Stores.

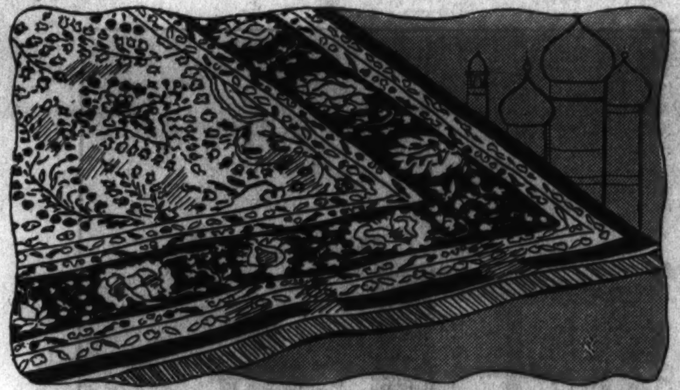

Rare Values in Handwoven
Oriental RUGS
Approx. 9x12 ft. $179 — $17.90 Down, *Balance Monthly, Small Carrying Charge*

You'll be impressed with the superb collection of Persian and Chinese masterpieces! The kinds that take longer to weave and require more and finer wool! Exquisite designs in glowing colors. Rugs you'll treasure a lifetime—for little more than the price of a good domestic!

Just 10 . . Oriental Rugs

Approximately 12x6.6. Here's your opportunity to buy a beautiful handwoven Oriental for a ridiculously small sum. $89.50

$8.95 Down—Balance Monthly; Small Carrying Charge

State St. Store Only.

THE FAIR—Fourth Floor—Also Oak Park and Milwaukee Ave. Stores.

WALLPAPER and Hanging
For 1 Room

$2.95

10 rolls sidewall paper and guaranteed hanging. Big selection of patterns, suitable for any room. Regularly $4.00.

THE FAIR—Sixth Floor—Also Oak Park and Milwaukee Ave. Stores.

Electric Sewing Machines
Latest Model
Free Westinghouse

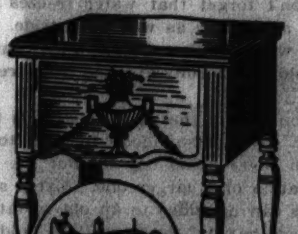

Regular Price...	$79.50
Old Machine Allowance	$20.00
You Pay.....	$59.50

Built-in-the-head motor! Sewing light! Knee action! 10 year guarantee! Free sewing course!

$5 Down. No Carrying Charge

THE FAIR—2nd Floor. Also Milwaukee Av.

Classic Modern
TABLES
$6.95

$8.95 values! Bone white fruitwood or combination of ebony and fruitwood finish. Distinctive for gifts—charming for your own home. Mail and phone orders filled.

THE FAIR—Fifth Floor—Three Stores.

$50.50 for Your Old Radio
Toward the Purchase of This New

CROSLEY
14-tube Superheterodyne!

Regular Price....	$120.00
Trade Allowance	50.50
You Pay Only	$69.50

$5 Down *Balance Monthly, Small Carrying Charge.*

A masterful, modern radio with all the latest developments for finest performance! *Auditorium speaker, static control, meter tuning, Class A parallel push-pull output,* all standard wave bands and other improvements!

THE FAIR—Second Floor—Three Stores.

14-in. Auditorium Speaker

Carload Sale!
IRONING BOARDS

This is the first time we have ever been able to offer these famous sturdy ironing boards at such prices! And certainly never before such values! Be early!

$1.93

National Leader Board of seasoned lumber. 32 in. high, 14½x52-in. top. So steadily balanced it won't wabble—so well made it will give many years of service. Pictured above.

National Leader Ironing Board with 12x48-in. top. $1.44.

"Our Best" Ironing Table — Opens and closes as easily as a door, stands firmly, will not warp or twist. Light, strong; 14½x54-in. top. $2.44

"Town Talk" Ironing Table — Strong, sturdy, rigid—it will give a lifetime of service. Simple, strong folding device. 13x48-in. top. $2.93

With 14½x56-in. top, $3.34.

THE FAIR—Sixth Floor—Also Oak Park and Milwaukee Ave. Stores.

Glassware and China!
124 Pieces in All!

$36.69

An ensemble table set! 100-piece imported dinner service for 12 . . with blue scroll design and border and ⅓ matt gold handles. Complete with 12 crystal goblets and 12 saucer champagnes in a design that is correct with the china. For this sale only!

THE FAIR—Sixth Floor—Also Oak Park and Milwaukee Ave.

$5 Down! *Balance Monthly. Small Carrying Charge.*

A Great Store in a Great City

THE FAIR

STATE, ADAMS and DEARBORN STREETS

Oak Park—Lake at Marion St. Milwaukee Ave at Wood St.

PART 7 Drama Music

Chicago Sunday Tribune.
THE WORLD'S GREATEST NEWSPAPER

SEPTEMBER 9, 1934.

PART 7 Movies Hollywood

Below: Severe costume and St. Cecelia expression make an interesting combination in this pose of Irene Dunne. She's in "Age of Innocence."

This is Robert Louis Stevenson's oily-tongued, peg-legged rascal, Long John Silver, as portrayed by Wallace Beery in the picture adaptation of "Treasure Island." Others in the cast are Jackie Cooper and Lewis Stone.

Below: Ann Harding, whose speaking likeness this is, is starring in the new photoplay, "The Fountain," with Brian Aherne as the leading man.

Maureen O'Sullivan, a member of the Barrett family in the screen adaptation of "The Barretts of Wimpole Street." Norma Shearer, Fredric March, and Charles Laughton have leads.

Karen Morley, slim and invariably well groomed, plays with Franchot Tone and May Robson in "Straight Is the Way."

Madge Evans loves to play croquet! This picture was snapped at her Beverly Hills home. She has an important role in the new Helen Hayes film, "What Every Woman Knows."

"The Defense Rests" Builds Stories of Two Great American Lawyers Into Vivid Movie

By MAE TINEE.

GOOD MORNING!

The author of this scenario has, beyond doubt, read both "The Great Mouthpiece" and "Take the Witness"—biographies of two famous criminal lawyers.

The former details the life of Bill Fallon, who made history in New York. The latter brings to paper unforgettably the career of Earl Rogers, mighty in California forensic circles, a man who still lives in the minds of those who knew him as the most brainy, colorful, pitiful figure who ever practiced before a bar.

In "The Defense Rests" Jack Holt is seen as a sort of composite of the two—with, of course, variations and soft and loud pedalings.

Matthew Mitchell is an underworld lawyer who hypnotizes juries, cracks whips over wit-

[Continued on page two.]

Stars Testify to Benefits of Hobby Riding; Sports Rank First as Leisure Time Pursuit

LOOK at this page carefully, please! Notice anything peculiar?

Not, you say hesitantly, unless one might call Mr. Beery—peculiar—?

Well, peculiar he is—in that he's the only man on the sheet. And Maureen O'Sullivan furnishes the other peculiar angle in being the lone brunette. Otherwise—to the Ladies! And —Blondes to the right of you, blondes to the left of you, etc. . . .

Aside from acting, which is, of course, the deep and abiding interest in player folks' lives, they have hobbies that they feel fit them for being better actors. Mr. Beery's favorite relaxations are aviation and amateur photography — and playing tag with a small daughter. Irene Dunne loves to golf. Ann Harding rides horseback both because she likes to and to keep her in condition. Amateur photography, the fad of Karen Morley's college days, resolved itself into her job; now she swims and walks for diversion. As for that Irish colleen, Maureen O'Sullivan, she attributes her health and good looks to the selfsame sports.

"BRITISH AGENT"

Kay Francis, than whom none wears clothes more beautifully, has the feminine lead in "British Agent." Chicago.

Getting Ready for Story of Ziegfeld's Life

Programs of 1893 Give Data on His Sandow Show at the Trocadero.

By Charles Collins.

THE appearance in Chicago of the "Ziegfeld Follies of 1934," an "In Memoriam" revival of the great revue tradition under the auspices of the late impresario's widow [Billie Burke of the films], is causing playgoers to brush up their reminiscences of Ziegfeldism. The founder and manager of this famous series of spectacles, which started in 1907, was an important figure in the history of the American theater. Before Ziegfeld there were no revues. He was the pioneer and leader of a new era in entertainment.

This fact suggests that an authoritative biography of the producer, copiously illustrated, is in order. Such a work would form an attractive addition to the annals of the American stage, and its appeal would be much greater than that of the average theatrical biography. I suspect that the life story of Florenz Ziegfeld, garnished with anecdotage about the stars he created and the girls he "glorified," would overcome the sales resistance of many thousands of the unlettered who have gloated over his sumptuous song and dance exhibitions. Properly done, the book would be a potential best seller.

A Biographer Prepares to Shoot.

Therefore I am happy to discover that the job is already under way. The morning after the "Follies" première in Chicago my mail contained a letter from Patricia Ziegfeld, Flo's 18 year old daughter, now with her mother in Hollywood, asking for newspaper clippings that might be useful in the preparation of her father's biography.

She did not mention the name of the author who has been given the commission for the work, but Hollywood is full of writing fellows who are qualified to put Ziegfeld's career into print quite handsomely. Moreover, it is reasonable to suppose that the author will be a "ghost" and that Billie Burke's name will be found on the title page.

And so out of my collection of old playbills there go to Miss Ziegfeld two pamphlets that are more valuable for biographical purposes than a bale of disintegrating newspaper clippings. They provide the documentation for the story of Ziegfeld's first step in theatrical management. They are programs for the Trocadero, a hall that stood on Michigan avenue at Monroe street, in the summer of Chicago's first World's Fair [the Columbian Exposition].

The first item contains the programs for concerts in the Trocadero on June 21, 22, and 23, 1893. It describes the hall as the Trocadero International Temple of Music [Battery D] and names Dr. F. Ziegfeld [Flo's father] as president and general manager. He was the founder of the Chicago Musical college. The list of officers and executives of this World's Fair venture also includes the names of Washington Hesing, afterwards postmaster and contender for nomination as mayor; A. E. Bournique of the select dancing academy family; Kirk La Shelle, afterwards a successful producer of plays, as press representative, and Joseph Kilgour, afterwards an actor of distinction, as treasurer.

And where was the young Flo, then aged 26? Well, he was listed as "foreign representative," and probably was in Paris getting the germs of inspiration from the French music halls that developed, fourteen years later, into the "Follies."

Ziegfeld Jr.'s Male Beauty Show.

The programs of late June, 1893, at the Trocadero were chiefly musical—selections by Bulow's orchestra, Bulow's military band, and Voros Miska's Hungarian orchestra. One number arouses my curiosity, "Dudes' March," by Wagner. Devout Wagnerians will start with surprise at that title.

The second item, dated Aug. 1, 1893, brings F. Ziegfeld Jr. into the foreground. The hall has ceased to be an "international temple of music" and is now bluntly the Trocadero and nothing more. Flo's name has replaced his father's on the front page as manager. And the show exhibits Flo's first coup as "foreign representative"—Sandow, "Unprecedented Sensation of This Century." A woodcut of the handsome strong man, garbed only in a breech clout, decorates the program's cover.

This 26 year old Prussian had a vogue during the first World's Fair that may be compared to Sally Rand's of A Century of Progress. He specialized, however, in giving the ladies a visual treat. The Chicago husbands of 1893 used to feel pretty sick about the way their wives raved over the nobly muscled, nearly nude weight lifter.

Program Note on Sandow's Gifts.

A brief essay in the program trumpets Sandow's fame in the following vein:

"His reputation is now a matter of current history. Physically he is the very picture of perfection in form and movement. Of regular height, with unusually broad and deep chest, powerful lungs and Atlas shoulders, topped off with a Brutus neck and majestic head. More powerful, however, are the hips and thighs, revealing an inextricable [sic] combination of iron muscles, standing out like ponderous chains on some mighty lever. Of all wonders in the mysterious combination of Nature the form of man is ever an interesting lesson, and most fascinating when favored with exceptional and abnormal development. Sandow stands out against the background of history like some great Olympian giant—a veritable Colossus of Rhodes."

So, Miss Ziegfeld, here is the evidence about your famous father's debut as an impresario, and a choice bit of Americana it is. . . . You're welcome.

FANNIE BRICE AS A FAN DANCER

This is Cartoonist Cohen's impression of Fannie Brice's burlesque on the so-called art of fan dancing in the "Ziegfeld Follies of 1934," now at the Grand Opera house. It is a fan dance that is calculated to put a quietus on Sally Rand, Faith Bacon and the many other girls in the ostrich plume sisterhood.

Movie Built on Life Stories of Two Attorneys

Careers of Bill Fallon and Earl Rogers Basis for "The Defense Rests."

"THE DEFENSE RESTS."

Produced by Columbia. Directed by Lambert Hillyer. Presented at the State-Lake theater.

THE CAST.

Matthew Mitchell	Jack Holt
Joan Hayes	Jean Arthur
Rocky	Nat Pendleton
James Randolph	Arthur Hohl
Austin	Raymond Walburn
Castro	Harold Huber
Gentry	Robert Gleckler
Mrs. Evans	Sarah Padden
Mabel Wilson	Shirley Grey
Fogg	Donald Meek
Nick	Raymond Hatton
Gooch	Ward Bond
Cooney	John Wray
Mrs. Ballou	Vivian Oakland
Duffy	Selmer Jackson
Ballou	J. Carrol Naish
Dean Adams	Samuel S. Hinds

[Continued from page one.]

nesses, has unlimited fodder for an insatiable press, and drinks deliberately and often to excess. He travels a long, long trail and gets a good hard bump before he allows conscience to be his guide and surrenders to the demands of ethics.

Along this trail—part of it—he is accompanied by a young woman assistant, who admires and loves, but does not approve of the boss. She mothers, scolds, threatens, and finally marries him. The finale bows to law, order, and marital bliss. . . .

Jack Holt, dependable darling that he is, makes the hard boiled, keen witted, likable Mitchell a believable character. Jean Arthur is nice as the assistant—though her Joan Hayes doesn't always ring particularly true. Shirley Grey is expert as a client of Mitchell's who isn't guilty of murder but pleads so under order and is promptly acquitted. Sarah Padden, as mother of a kidnaped child, irritates you at first, but wins your sympathy as she comes to feel her rôle. Harold Huber is hair raising as a racketeer.

Though perfectly probable in even its most hectic moments—as you'll realize if you read the books I mentioned—the picture lacks distinction and force it might have had were it more expertly strung together. However, it abounds in incident and the casting is all excellent.

NEW PROGRAMS OF CAFE MIRTH FOR SEPTEMBER

HERBIE KAY, young Chicago band leader, began an engagement in the Marine dining room of the Edgewater Beach hotel last Friday night. He is a recent product of Northwestern university, and will begin a series of collegiate party nights Sept. 21. Dorothy Lamour, contralto singer of southern songs, is featured with the orchestra. She is a former "Miss New Orleans" and ex-co-ed of Tulane university.

Concert music is supplied during the dinner period by a group of veteran players under the direction of Alexander J. Savine, who has conducted symphony orchestras in Zurich, London, Czechoslovakia and Jugo-Slavia. Sara Ann McCabe, coloratura soprano, sings with Savine's musicians.

● The Empire room of the Palmer house will stage a new floor show next Thursday night. Ted Weems' orchestra and the Abbott dancing girls of the present program will continue their engagements, but the other performers who have been on the Empire room's bill for twenty-nine consecutive weeks will be replaced

The new entertainers will be Jack Powell, trick drummer, formerly of Ed Wynn's "Laugh Parade"; Kay, Katya and Kay, a dance trio from the west coast; Billy Bourbon, called "The Kid," an acrobatic dancer from Paris, and Lehman Byck, a lyric tenor who has sung in several Broadway revues.

● Wes Adams and Lisa, ballroom dancers, replaced Jules and Josie Walton in the Boulevard room of the Stevens hotel last night. They recently appeared at the Edgewater Beach hotel. Adams is a former Northwestern university student. Their current repertory includes "Manhattan Serenade," "Cocktails for Two," a rhumba and an interpretation of the "St. Louis Blues."

● Emile Boreo, master of ceremonies and singing comedian of the "Folies Bergères," at the French Casino, has become so popular that the management calls him the star of the show. Other leading performers are Gloria Gilbert, Desty, Delso and Juan; the Lime Trio, and the Komarova ballet. Three different programs are given every night to music directed by Carl Hoff. Noble Sissle's dance band and the Drena-Witman Apache band are other musical embellishments of the bill.

● Harry Richman, who began a brief engagement at Chez Paree last Sunday night, has expanded his repertory of songs with "Beat of My Heart," "What Is There to Say?", "For All We Know," and "My Hat's on the Side of My Head." Ann Boland, a statuesque redhead who sings ballads; Una Villon, a lively little song and dance girl; and the Hartmans, comedy dancers, are also on the bill. On Sept. 16 Helen Morgan will follow Richman as the star of the floor show.

● Buddy Rogers, who leads the band and floor show at the College inn, has broken all records for August attendance in that café. His group of cabaret performers includes Jack Douglas, eccentric comedian; the Mayfair Girls, tall and spirited dancers; Dolly Bell, blonde acrobatic dancer; Jackie Heller and Red Harbour, singers. On Sept. 25 George Olson's band and cabaret troupe, with Ethel Shutta featured, will replace Rogers' organization.

music from noon to the small hours of the morning is the custom.

● Riverview Park will end its thirty-first summer of open air entertainment Sept. 16. Up to Aug. 28 the admissions were 2,000,000—a figure which has not been reached since 1929.

● The amusement features at L'Aiglon, East Ontario street café, include a dance band, a concert violinist, two singers, and an accordionist. Changes in decoration are planned for the fall season.

● Harry's New York cabaret features community singing of "The Man on the Flying Trapeze." The principal entertainers in the floor show are Harry Harris, Al Wagner, Billy Meyers and Marion Moore. Dance

Stage Design Exhibition.

The International Exhibition of Theater Art, which is being shown at 26 South Michigan avenue, has been visited by an average of 150 people a day. The display will continue until Sept. 26.

FOLIES BERGERES
15th BIG WEEK
The Talk of Europe—The Sensation of America!
COMPANY OF 100 DIRECT FROM PARIS
See the Thrilling "SNAKE DANCE" with HARALD & LOLA
3—Great Dance Orchestras—3
3—Complete & Different Shows—3
PIERRE BERARD Famous French Chef
DINE AND DANCE
$2.50 $3.50 Sat.
JACK HUFF MGR.
FRENCH CASINO
CLARK at LAWRENCE

DRAW ME!
COMPETE FOR AN Art SCHOLARSHIP

Copy this girl and send us your drawing—perhaps you'll win a COMPLETE FEDERAL COURSE FREE! This contest is for amateurs, so if you like to draw do not hesitate to enter.
Prizes for Five Best Drawings—FIVE COMPLETE ART COURSES FREE, including drawing outfit. (Value of each course, $190.00.)
FREE! Each contestant whose drawing shows sufficient merit will receive a grading and advice as to whether he or she has, in our estimation, artistic talent worth developing.
Nowadays design and color play an important part in the sale of almost everything. Therefore the artist, who designs merchandise or illustrates advertising has become a real factor in modern industry. Machines can never displace him. Many Federal students, both men and girls who are now commercial designers or illustrators capable of earning from $1000 to $5000 yearly have been trained by the Federal Course. Here's a splendid opportunity to test your talent. Read the rules and send your drawing to the address below.
RULES FOR CONTESTANTS
This contest open only to amateurs, 16 years old or more. Professional commercial artists and Federal students are not eligible.
1. Make drawing of girl 4½ inches high, on paper 8 inches wide by 7 inches high. Draw only the girl, not the lettering.
2. Use only pencil or pen.
3. No drawings will be returned.
4. Write your name, address, age and occupation on back of drawing.
5. All drawings must be received in Minneapolis by Sept. 25th, 1934. Prizes will be awarded for drawings best in proportion and neatness by Federal Schools Faculty.
FEDERAL SCHOOLS INC
1595 Federal Schools Bldg., Minneapolis, Minnesota

THE FALL DANCING SEASON IS ON
Be Happy! Be Gay! Dance and Stay Young! with
WAYNE KING
America's Waltz King
You'll have the time of your life dancing at the
ARAGON
Lawrence and Broadway
and
JAN GARBER
"Idol of the Airlanes"
Greeting you—entertaining you in his own distinctive, personable way at the
TRIANON
and Cottage Grove
GO DANCING TONITE

STILL LEADS THEM ALL!
MRS. FLORENZ ZIEGFELD'S (BILLIE BURKE)
ZIEGFELD FOLLIES
FANNIE BRICE
WILLIE & EUGENE HOWARD
JUNE & CHERRY PREISSER
HARRISON & FISHER
VIVIAN JANIS
BARRE HILL
NEILA GOODELLE
VICTOR MORLEY
EVE ARDEN
BRICE HUTCHINS
LORETTA DENNISON
JUDITH BARRON
50 GLORIFIED AMERICAN GIRLS
Engagement Limited
GRAND OPERA HOUSE
TEL. CENTRAL 8240
NIGHTS (exc. Sat.) $1 to $3
MAT. WED., 50c to $2.00
MAT. SAT., 50c to $2.50
(Plus 10% Tax)

AUDITORIUM THEATRE
Limited Opera Season Starting Monday, Oct. 1
FORTUNE GALLO Presents
SAN CARLO OPERA CO.
America's Greatest Touring Organization
100 Artists—Distinguished American and European Stars
Splendid Orchestra—Chorus—Ballet—Special Scenery
Mon. Oct. 1 . . . . . AIDA
Tues. Oct. 2 . . . . FAUST
Wed. Oct. 3 . LA BOHEME
Thurs. Oct. 4 . . . CARMEN
Fri. Oct. 5 . . . . . LOHENGRIN
Sat. Mat. Oct. 6 . MME. BUTTERFLY
Sat. Eve. Oct. 6 . IL TROVATORE
Sun. Oct. 7 . SAMSON & DELILAH
LOWEST PRICES IN HISTORY
MAIN FLOOR (Entire) $1.00
BALCONY (1st 4 rows) $1.00
BALCONY (next 14 rows) . . . 75c
BALCONY (next 7 rows) 50c
FIRST GALLERY (Entire) 40c
SECOND GALLERY (Entire) 25c
BOX SEATS $1.50
ALL TAX EXEMPT
MAIL ORDERS NOW
MAKE CHECKS PAYABLE AUDITORIUM THEATRE
NOTE: PLEASE ENCLOSE SELF-ADDRESSED STAMPED ENVELOPE.
BOX OFFICE FOR REGULAR ADVANCE SALE MONDAY, SEPT. 24.

CARLOS MOLINA
AND HIS ORCHESTRA WITH DON HARRIS AND A BRILLIANT FLOOR SHOW
FEATURING WES ADAMS & LISA
IN THE BEAUTIFUL BOULEVARD ROOM
STEVENS HOTEL
MICHIGAN AT 7TH ST.
DINNER 1.50
MIN. CHARGE AFTER 9 P. M. 1.00
SATURDAYS 1.50
NO COVER CHARGE

NEW "FALL FROLIC" OPENS THURSDAY, SEPT. 13th
EMPIRE ROOM
PALMER HOUSE
NEW STARS—NEW ACTS
TED WEEMS' MUSIC
Last few times
STONE & VERNON IN THE "LEOPARD LADY"
DINNER $2.50
No Cover Charge
MINIMUM CHARGES
DINNER $2.50
SUPPER $2.00
(SAT.—SUN.—HOL.—SUPPER—$2.50)
NO PARKING WORRIES
Drive up—Step out. 75c for 8 hours
EDWARD T. LAWLESS, Manager

THRILLS
"BRING 'EM BACK ALIVE"
FRANK BUCK'S JUNGLE CAMP
AND HIS 1,000 RARE LIVE BIRDS, BEASTS AND REPTILES
Under Personal Direction of FRANK BUCK
NEW Shipment of Animals Just Arrived!
ON MIDWAY WORLD'S FAIR
2 BLOCKS EAST 12TH ST. GATE

Enroll Now—Save $8.50
12 ONE-HOUR LESSONS
Tap Ballet Toe
$3.00
Acrobatic Musical Comedy
Reducing, Stretching and Limbering
DANCING
Taught by Experienced Professional Teachers
Babies—Children—Adults—Beginners—Advanced Students
"Special" in Ballroom, Tango or Collegiate—$5
3 DAYS TO ENROLL: SEPT. 10, 11, 12
12 LESSONS $3.00
STAGE ARTS SCHOOL
64 E. Jackson Blvd. Room 617, Lyon & Healy Bldg. Harrison 4782

HAL KEMP and His Orchestra
MIDNIGHT FLIERS
RADIO & STAGE CELEBRITIES
Brilliant FLOOR SHOW
EARL RICKARD
FEATURING ENTERS & BORGIA
DINNER $1.50
Always Cool
Blackhawk
Wabash at Randolph

BLACKSTONE THEATRE . . . NOW
THE PLAY THAT KEPT EVERYBODY LAUGHING!
2 Years in London
3 Months in Australia
3 Months in Chicago
"FRESH FIELDS"
By IVOR NOVELLO
with
ALEXANDRA CARLISLE
GLADYS HANSON
and a Distinguished Cast
EVENINGS (except Sunday)
55c, $1.10, $1.65, $2.20.
MATS. Wednesday-Saturday
55c, $1.10; Main Floor, $1.65.

Show Boat DIXIANA
In River—Diversey Pkwy. Bridge—2200 West
LAST TIMES TODAY—2:15 P. M. 8:15 P. M.
Ripe Old Melodrama—True Show Boat Style
"No Mother to Guide Her"
TONIGHT 50c, 75c, $1.00, Tax Included
Mat. Prices—800 Seats 50c; 200 Seats 35c
Big New Show Tomorrow!
The Highly Sensational Melodrama
"The Convict's Daughter"
An Amazing Story of a Foul Wrong Righted
Presented in True Show Boat Style
Daily, ex. Sat. Sun. 50c-75c
Sat. Sun. 50c-75c-$1 Incl. Tax
1000 Seats, All Reserved, Ph. Armitage 8080
7 ACRES FREE PARKING
OPEN AIR DANCING ON TOP DECK FREE TO THEATRE PATRONS

GREATER COMISKEY PARK
BASEBALL PALACE OF THE WORLD
35th St. and Shields Ave.
TWO GAMES—ONE ADMISSION
FIRST GAME 1:30 P. M.
WHITE SOX vs. WASHINGTON
SEATS ON SALE AT THE HUB
State and Jackson Streets

Italian Youths Coming to See U. S. Colleges

Three Hundred Students Will Study the Conditions in 22 Institutions.

THE University of Chicago and Northwestern university will be hosts this month to 300 Italian students—representing 26 universities of Italy—who will tour the country observing American university life. The tour, under the auspices of the American-Italian university committee, is being sponsored by 22 American colleges and universities, including the two local institutions.

The visiting students will arrive in Chicago Sept. 27 and remain three days. During their three weeks in the United States they will visit more than twenty colleges and universities in the east and middle west. The purpose of the tour, says Gustavus T. Kirby, chairman of the committee making the arrangements, is to enable the Italian youths to participate as far as possible in the activities of the various institutions they will visit. It is hoped, he announces, that a similar tour of American students through Italy can be arranged.

In the group will be fifteen of Italy's outstanding collegiate athletes, for whom competitive meets will be arranged at several of the schools. Another group will bring costumes of Italian students of the rennaisance period. This group will present a pageant depicting Italian university life in early times.

In charge of the tour as the representative of the Italian University union will be Dr. Mario Ferraris. The students represent the universities of Rome, Bologna, Padua, Pisa, Naples, Turin, Genoa, Venice, Milan, Trieste, Parma, Modena, Ferrara, Florence, Palermo, Messina, and Catania.

The list of sponsoring American colleges and universities includes Chicago, Northwestern, Yale, Harvard, Catholic university, City college of New York, Columbia, Cornell, Pennsylvania, Manhattan, New York, Ohio State, Springfield college, Fordham, United States Naval academy, Tufts, Notre Dame, Pittsburgh, and Rochester.

Public school districts of Illinois, in the opinion of state officials, are in better financial condition this fall than they were a year ago. More than 1,500,000 children returned to elementary and high school classes in both public and parochial schools of the state. The brighter financial outlook is due to state and federal aid in paying millions of dollars of back salaries to teachers, principally in Chicago. Public education in Illinois is on a sound economic foundation for the first time in several years.

Payment of the $26,300,000 in back salaries to Chicago school teachers by the federal government was made possible by a measure passed by the state legislature and approved by the state supreme court which permitted the Chicago school board to mortgage property to secure the federal loan. Improved financial condition of the elementary and high schools throughout the state was made possible by the payment since Jan. 1 to each elementary school district its full allotment of the state distributive fund and the payment to high school districts of monthly allotments from the gasoline tax receipts. The $10,500,000 annual appropriation for the state distributive fund was made possible this year for the first time in several years largely because of receipts from the sales tax.

In addition to the 1,150,000 pupils enrolled in the elementary schools, 350,000 are attending the high schools of the state. Although exact figures on last year's public school attendance are not available at the office of the state superintendent of public instruction, the estimated enrollment for this year is believed to be far above that of last year.

Dr. John H. Denbigh of the Packer Collegiate institute, New York, makes these observations on the need and value of junior colleges, which still are the subjects of controversy in educational circles:

"In the minds of those who may be unfamiliar with them, the question naturally arises as to the special need of such institutions as junior colleges. With so many excellent colleges for men and women, what special field is left for this new type of instituion? The answer is not far to seek.

"In the first place, it should be noted that the regular college usually requires four years for the completion of its courses for a degree. Not every student is able or inclined to spend that length of time in study beyond the high school. There are students whose plans are indefinite, who would like to try themselves out in studies of collegiate grade for two years and then decide whether to proceed further with their formal education.

"To such students a well administered junior college offers a coördinated course more complete in itself than the first two years of a four year course either could or should be.

"The matter of expense, too, especially in these days, is very important. By living at home and graduating from a junior college a student enables himself to secure a degree at the end of two years instead of four and so effects a very considerable saving.

"Requirements for admission to junior colleges are practically the same as those for colleges and universities, and properly qualified students of junior colleges may transfer to higher institutions of learning."

Several college preparatory schools have inaugurated this year a new course designed to prepare students for the social as well as the academic side of college life. The course aims to train the students in responsibility.

EDUCATIONAL

GREGG SHORTHAND
offers present security
• • future opportunity

To young men and women employed or unemployed, Gregg Shorthand affords an unusually fine opportunity to intrench themselves in interesting, worthwhile positions, and to lay a foundation of experience that is reasonably certain to lead to advancement and attractive income in the future.

In the performance of daily duties, the stenographer or secretary is in a position of continual contact with business men, that is certain to focus attention on ability. A conscientious young man or woman can in a short time make himself or herself so valuable as to become literally indispensable.

No other avenue of entry into the field of business offers as much promise. It will pay you to at least investigate how a mastery of Gregg Shorthand can start you on the way to present security and future opportunity.

Start any Monday—Day or Evening
3 months intensive course for college people starts the first of October, January, April, and July.
Call, write or telephone State 1881 for FREE BOOK OF FACTS

38 YEARS in Chicago, concentrating the whole force of its organization upon a few definite and correlated educational objectives—and preparing men and women to fit successfully into the environment in which they will find themselves in the field of business.

The GREGG COLLEGE
HOME OF GREGG SHORTHAND
A school specializing in preparing men and women for secretarial, stenographic, accounting and court reporting positions.
6 North Michigan Avenue, Chicago, Illinois
(No Solicitors Employed)

The JOHN MARSHALL LAW SCHOOL
Thirty-sixth Year—An Accredited Law School—Afternoon and Evening Sessions
Evening Sessions: Monday, Wednesday, Friday
Courses Lead to LL. B., LL. M. and J. D. Degrees — Text and Case Method
Public Speaking—Parl. Law — Moot Court Practice
LAW—POST-GRAD.—PREP. COURSES. BEGINS MONDAY, SEPT. 10

FACULTY FOR 1934-1935
GEORGE F. ANDERSON (LL. B., Northwestern)
EDWIN C. AUSTIN (A. B. Wisconsin; LL. B., Northwest.)
ARTHUR M. BARNHART (A. B. Princeton; LL. B., Harvard)
HERBERT BEBB (A. B. U. of Ill.; J. D., U. of Chgo.)
CHARLES CENTER CASE (LL. B. Northwestern)
MORTON S. CRESSY (A. B. Yale; LL. B., Harvard)
PALMER D. EDMUNDS (A. B. Knox; LL. B., Harvard)
REUBEN FREEDMAN (A. B., U. of Manchester, Eng.; J. D.)
MICHAEL GESAS (LL. B. John Marshall Law School)
JOSEPH F. GROSSMAN (LL. B., John Marshall Law School)
GEORGE E. HARBERT (LL. B. Notre Dame University)
EDWARD B. HAYES (A. B. U. of Ill.; LL. B., Harvard)
LLOYD D. HETH (A. B. Beloit College)
HARRY EUGENE KELLY (Ph. B., A. M., University of Iowa)
ROBERT McMURDY (LL. M., University of Michigan)
JAMES WALKER MILNE (A. B. Monmouth; J. D., U. of Chgo.)
ELDRIDGE BANCROFT PIERCE (A. B. Amherst; LL. B., Harvard)
HON. GEORGE FRED RUSH (A. M. University of Michigan)
LEWIS A. STEBBINS (LL. B., University of Kansas)
HAROLD G. TOWNSEND (A. B. Beloit; LL. B., Harvard)
THORLEY VON HOLST (LL. B., Valparaiso University)
ALBERT E. WILSON (A. B. Hobart College)
VICTOR S. YARROS (LL. B. N. Y. U. Law School)
Catalog and Pamphlet on "The Study of Law and Proper Preparation" sent free.
EDWARD T. LEE, Dean, 315 Plymouth Court
South from Jackson Blvd., between State and Dearborn, CHICAGO
Telephone Webster 3818 and 3819

Loop Evening Classes
ACCOUNTANCY
Twentieth successful year. Classes restricted in size, for personal instruction. Every instructor is a C. P. A. All textbooks and lesson materials furnished. Complete course—or any special section of accounting. LaSalle Extension University has trained 10% of all C. P. A.'s in U. S. Low tuition—easy terms. Get full details—call, write or phone now.
LaSalle Resident School
59 E. Van Buren St. HAR. 4296

The Art Institute of Chicago
ALL BRANCHES OF FINE AND INDUSTRIAL ARTS
NOT ORGANIZED FOR PROFIT
DAY AND EVENING CLASSES
Send for Catalog C-T
MICHIGAN AVE. AT ADAMS ST.

MONTICELLO JUNIOR COLLEGE
Opens Sept. 18th. Fully accredited. Ninety-nine years of steady growth. Attracts students from all states.
Standard courses. Music, Art, Dramatics, Dancing, Physical Training, Home Economics. Secretarial. 300 acres. Open-air theatre. All sports. Near St. Louis. Not privately owned.
For Catalog write Harriet Rice Congdon, Pres., Box T, Godfrey, Ill.

HIGH SCHOOL in 12 to 15 Months
Our unique outline-and-lecture system makes it easy for you to complete the full 4-year High School in 12-15 months.
DAY OR EVENING CLASSES
PRE-LAW IN 12 MONTHS
LOW TUITION—TERMS ARRANGED
FALL TERM BEGINS SEPT. 12th
8th Floor
30 W. Washington St. Fra. 0145
ACADEMY FOR ADULTS

VOGUE SCHOOL of FASHION ART
DRESS DESIGNING, French Cutting, Draping, Millinery, Sketching, Color, Ideas. FASHION DRAWING, Magazines, Covers, Newspapers, Posters, Color, Layouts, etc. STYLING for buyers, consultants, reporters. INT. DECORATION, Period Styles, Color, Arrangement, Estimates, Rendering, Styling. Personal Training; Individual Advancement. Entrance Dates Sept. 10, 17, 24; Oct. 1, 8. 116 South Michigan Ave., Chicago, Dept. T.

ADVERTISING IN ALL ITS PHASES
RAY SCHOOLS
116 S. MICH. AVE., CHICAGO

The Comptometer School
Conducted by the Mfrs. of the Machine
DAY AND EVENING CLASSES
A short, intensive business course. Free employment service for graduates.
Four Year High School Graduates Only
FELT & TARRANT MFG. CO.
Room 1230 Mdse. Mart. Superior 9603

UNION COLLEGE of LAW
84 East Randolph Street
Complete Law Curriculum. Afternoon and Evening Courses. Experienced Faculty. Complete Pre-Legal College Course.
For Catalogue T. Call
Randolph 7034

NATIONAL COLLEGE OF EDUCATION
49th year begins Sept. 14th. Young women trained professionally as teachers in Nursery School, Kindergarten and Elementary Grades; special courses in Home Economics and Child Development. Cultural atmosphere. Students from forty states. Socialized activities. B. E. Degree conferred (4 yrs.) Also 2-year Diploma and 2-year Certificate. Graduates assisted in securing positions. Write EDNA DEAN BAKER, Pres., Dept. 22-K, Evanston, Ill.

AMERICAN ACADEMY OF ART
Practical instruction in all branches of Commercial and Fine Art. Interior Decoration. Dress Design and Fashion.
Day and Night Classes. Enroll Now.
FRANK H. YOUNG, Director
Dept. 54, 25 E. Jackson Blvd. Tel. Wab. 6360

SCHOOL OF THE DRAMA
THE GOODMAN THEATRE
ART INSTITUTE OF CHICAGO
Accredited professional training in acting, production and design. Degree and Certificate offered. Apply now; limited enrollment.
For free descriptive bulletin address
Kenneth Sawyer Goodman Memorial Theatre
Dept. W, The Art Institute, Chicago, Ill.

FRANCES SHIMER
Founded in 1852
4-year Junior College and 2-year Preparatory for girls. Accredited. See representative, Miss Charlotte Hageman, International House, 1414 E. 59th St. Fairfax 8200. Catalog.
Floyd C. Wilcox, Box 74, Mt. Carroll, Ill.

MISS SPAIDS SCHOOL
Boarding and Day School for Girls
Primary to College
MISS KATE LOUISE SPAIDS, Principal
866 Buena Ave. Phone Wellington 3223

Kindergarten Training
Pestalozzi Froebel Teachers College
Located in Central Chicago. Kindergarten, Primary, Nursery Schools. Accredited. Dormitory. Thirty-ninth year begins Sept. 17. Free catalog.
Address Box 2, 616-22 S. Michigan Blvd. Chicago. Phone Wabash 6762

KENWOOD-LORING
59th year begins Sept. 17
Day and boarding school for girls
Kindergarten through High School
Oakland 0737 937 E. 46th Street

BOYD
SHORTHAND in 30 DAYS
Signs for Syllables — 2 letters. No sizes. Standard. Get Catalog.
BOYD SCHOOL, 32 W. Randolph. CEN 4337

Jennings Seminary
75th year. High school for girls. Home atmosphere. Accredited. College Prep., Secretarial, Art, Music, Dramatics, Moderate rates.
Aurora, Ill.

TOWER HILL
FOR BOYS
First eight grades. Music, Manual Arts. Supervised study and play. Riding. Moderate. Write or visit. Ask for catalog T. Dundee, Ill.

The University of Chicago
UNIVERSITY COLLEGE
Downtown Department 18 S. Michigan Ave.
announces
COLLEGE, PROFESSIONAL BUSINESS SUBJECTS
EVENINGS
Late Afternoons
Saturdays
Courses Offered Under OLD and NEW PLAN
Two-hour sessions once or twice every week
Autumn Quarter Begins October 1
Registration September 21 to 29 inclusive

BUSINESS COURSES
Downtown, 7:00 to 9:00 P. M.
Accounting — Advertising — Business Policies — Law and Business — Personal Management — Office Management — Public Speaking — Communication in Business — Economics — Business Psychology
Conferences on The National Industrial Recovery Act
For bulletins listing 150 downtown courses
Address: Dean, University College
Box 1109. 18 S. Michigan Ave., Chicago
Telephones: Dearborn 3674 and Midway 0800

CHICAGO KENT COLLEGE of LAW
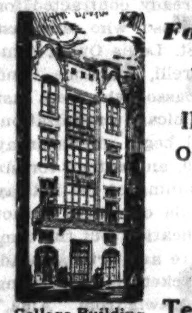
College Building
Founded 1887
INDEPENDENT—ENDOWED—NON-SECTARIAN
Owns and Exclusively Occupies Its Own Building
AFTERNOON AND EVENING CLASSES
Fall Term Begins
Monday, Sept. 10
Tel. DEArborn 0037 10 N. Franklin St.

CHICAGO COLLEGE of DENTAL SURGERY
Dental Department of Loyola University
COURSES OFFERED.
A 4-year course confers degree of D.D.S. and requires previous completion of 1 year in an accredited college.
A 5-year course confers degrees of D.D.S. and B.S. in Dentistry to those who have completed 2 years in an accredited college.
Predental instruction for entrance into the 4-year dental curriculum is offered by the College of Arts and Sciences of Loyola University in the Downtown College and the dental school building. The course is open to graduates of accredited high schools and includes such subjects as will best prepare the student for dental study. The Chicago College of Dental Surgery, Dental Department of Loyola University, is located in the heart of Chicago's great medical and dental center.
53rd annual session—Fall term begins Oct. 2. For information address Registrar, 1757 Harrison St., Chicago. Seeley 6833

ENROLL NOW for FALL COURSES
DAY AND EVENING
BETTER STUDIOS — BETTER FACULTY — BETTER COURSES — BETTER ART TRAINING
DRAWING, PAINTING, DRESS DESIGN, COMMERCIAL ILLUSTRATION, CARTOONING, INDUSTRIAL ART, PACKAGING, LETTERING, DISPLAYS, STAGE ARTS, "MERCHANDISING AND ADVERTISING IN ART", INTERIOR DECORATION, "ARTISTRY IN HOME MAKING"
CHICAGO ACADEMY OF FINE ARTS
FOREMOST FOR TWO GENERATIONS
18 SO. MICHIGAN AVE. Cen. 2912

ST. JOHN'S MILITARY ACADEMY
Fully accredited preparatory school. 50th year. Men instructors. Hundreds of graduates from Chicago and vicinity. Call Our Chicago Office, Capt. E. B. Lerch.
Telephone Harrison 5356
or write
64 DeKoven Hall, Delafield, Wis.

METROPOLITAN BUSINESS COLLEGE
Night Classes Now Forming
Improve your training while employed, as thousands of other Metropolitan students have done. Day sessions also. Free employment service. Catalog upon request.
BEGIN ANY MONDAY
For full information call at or phone
37 So. Wabash Ave. RANdolph 2637

SPEEDWRITING 6 WEEKS
CHICAGO BUSINESS COLLEGE
190 N. State St.

ILLINOIS COLLEGE OF CHIROPODY AND FOOT SURGERY
Ill.

Morgan Park MILITARY ACADEMY
Fall Term Begins September 12th

AVIATION
AERONAUTICAL UNIVERSITY
Curtiss-Wright Bldg., 1338 S. Michigan Ave.

HILLCREST FOR GIRLS
Ages 6 to 14
Wisconsin.

RADIO
AMERICA'S OLDEST RADIO SCHOOL
RCA INSTITUTES, Inc.

ELGIN ACADEMY
Karl J. Stouffer, Dean, 226 Academy Pl., Elgin, Ill.

DRAMA
Department
DE PAUL UNIVERSITY
EVENING CLASSES
Room 301 - 64 East Lake St. - Chicago

CHICAGO COLLEGE of COMMERCE
The University of Business
DEGREE IN TWO YEARS
Wentworth 0994

PROFESSIONAL SCHOOL OF INTERIOR DECORATION

MORGAN PARK JUNIOR COLLEGE

CHICAGO Military Academy

MacCormac SCHOOL of COMMERCE
DAY AND EVENING
1170 East 63rd Street Hyde Park 2130

ST. GEORGE SCHOOL FOR GIRLS
DAY AND BOARDING

SHORT STORY SCHOOL
CHICAGO COLLEGIATE INSTITUTE

The Benefit of Sound Advice and Right Training
EDWARD F. DUNNE AT 20 YEARS
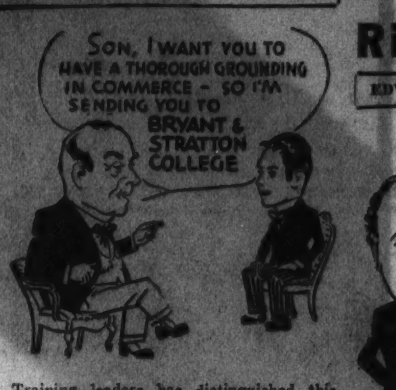

EDWARD F. DUNNE AS GOVERNOR
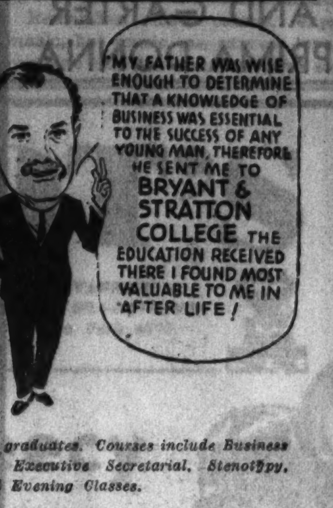

Training leaders has distinguished this school. Graduates include 3 Secretaries of U. S. Treasury, the personal secretary of two U. S. Presidents, also statesmen, bankers and world famous business leaders—a total of 125,000 men and women entering business equipped to win.
Train for success at this school of successful graduates. Courses include Business Administration and Advanced Accounting, Executive Secretarial, Stenotypy, Comptometry, etc. Co-educational—Day and Evening Classes.
Visit, write or phone for catalog.
Bryant & Stratton COLLEGE
18 S. Michigan Avenue CHICAGO Telephone Randolph 1575

WALTON
The "Keystone" to SUCCESS
Build your business career around a sound training in Accountancy and Business Administration. Thousands of successful men and women owe their present enviable positions as junior and senior executives to the thorough, practical, modern training obtained at Walton School. You, too, can make Walton training the "keystone" to your Success. Lay the foundation by enrolling now in Walton courses.
ACCOUNTING AND BUSINESS ADMINISTRATION
Accounting — Constructive — Advanced Cost — Tax • Business Law • Mathemathics of Accounting • Business English • Business Organization, Management and Corporate Finance
This is REGISTRATION WEEK in our SECRETARIAL SCIENCE Department
Shorthand • Typewriting • Office Procedure • Business Practice Secretarial Accounting, Etc.
Day and Evening Classes and Home Study Instruction
Call for personal interview with our vocational advisor, or send today for school catalog FREE
Free Student Replacement Department
CLASSES NOW FORMING
Telephones: Wabash 2687-88-89
Dept. TAS, 1148 McCormick Bldg., 332-336 S. Michigan Av.
WALTON SCHOOL of COMMERCE

OLDEST PROFESSIONAL ART SCHOOL IN AMERICA
The RAY SCHOOLS
ACCOMPLISHMENT CHARACTER PRESTIGE
NEW TRENDS IN ART FOR BUSINESS USE
• COMMERCIAL ART SCHOOL, Inc.
Advertising Art, Layout, Lettering, Design
• VOGUE SCHOOL of Fashion Art and INTERIOR DECORATION
Dress Design, Styling, Fashion Illus., Int. Dec.
• RAY SCHOOL OF PHOTOGRAPHY
Layout, Lighting, Operation, Developing, etc.
• RAY SCHOOL OF ADVERTISING
Ad-Writing, Layouts, Markets, Merchandising
ENTRANCE, SEPT. 10-17-24, OCT. 1-8
116 SOUTH MICHIGAN Boulevard • Chicago • Dept. T.

Train at Night for
ELECTRICITY RADIO
ELECTRIC REFRIGERATION • AIR CONDITIONING
NO MONEY DOWN PAY AS LITTLE AS $1 A WEEK
ATTEND COYNE SHOP CLASSES 3 NIGHTS WEEKLY
Prepare for a better paying job... Increase your electrical knowledge in all branches... No advanced education or previous experience needed... Any age from 16 up eligible.
Easy to Learn by Coyne Methods
Get actual Shop experience in our roomy Training Shops... Work on motors, generators and switchboards... Learn to repair and service Radio sets and operate television, receiving and transmitting equipment... individual instruction on latest type refrigeration units and Freon Air Conditioning equipment...
Pay as You Learn—No Money Down
Special terms arranged as low as $1.00 per week. Don't wait for beginning of a school term. Start anytime.
Inspect Our Shops—Visitors Welcome
Pay us a visit. Special Guide Service provided. NO SALESMAN WILL BOTHER YOU.
Shops Open Mon. Wed. Fri. From 6:30 P.M. to 8:30 P.M.
COYNE ELECTRICAL AND RADIO SCHOOL
500 S. PAULINA ST. SEELEY 7722

BETTER ENGLISH AND BETTER SPEECH
Enroll now for the unique course, "Better English and Better Speech."
Practical—Scholarly—Popular
Increase your earning power!
Add to your social prestige!
J. MANLEY PHELPS SCHOOL OF SPEECH
185 N. Wabash Ave. Central 2620

HIGH SCHOOL JUNIOR COLLEGE
In Shortest Possible Time
Complete High School in 12 to 15 months or 2 years College in 9 to 12 months, days or evenings. Let us show you how this old established, big loop school can prepare you for Law, Medical, Dental, C. P. A., or Nursing Schools, etc.
ALL LABORATORY SCIENCES AND LANGUAGES OFFERED
FALL TERM BEGINS SEPTEMBER 10
Ask About Our Home Study Course
Dodd-Harris Schools
190 N. STATE ST. FRA. 4122-3-4-5

moser BUSINESS COLLEGE
Only Four Year High School Graduates Enrolled
Students May Enter Now. Bulletin Sent Free
116 S. Michigan Ave., Chicago, Randolph 4347

COMPTOMETRY
Machine Courses
Includes training in Calculating, Dictaphone, Typewriting, and all Business Machine Operation. Business course in English and Arithmetic included without cost. Free placement Service. Enroll Today!
Day or Evening Classes—Visit, write or phone Randolph 1575 for Catalog.
Bryant & Stratton
18 So. Michigan Ave., Chicago

Starrett SCHOOL FOR GIRLS
50th Year. Accredited. Day and Boarding.
Regular high school and junior college courses. College preparatory or finishing including Home Economics, Music, Art, and Dramatic Art. Cultural Influences. Athletics. School opens Sept. 24. Phone Drexel 0521, or write Mr. Gerard T. Smith, Prin., Dept. T, 4515 Drexel Blvd., Chicago, Illinois.

ST. MARY'S COLLEGE
NOTRE DAME • INDIANA
Standard liberal arts college for women conducted by Sisters of the Holy Cross. Bachelor degrees. Cultural, Vocational and Normal courses. Art, Music. 50 acres. All sports. Horseback riding. Catalog. Address Registrar, Box T.

SAVE 23% on Berlitz Language Instruction
by taking advantage of our
SPECIAL SEPTEMBER OFFER
Enroll NOW for FRENCH, SPANISH, GERMAN, ITALIAN, RUSSIAN, SWEDISH, POLISH, and Effective English.
FREE TRIAL
Phone Harr. 0392
BERLITZ SCHOOL OF LANGUAGES
Auditorium. 56 E. Congress St.

MEN! Investigate AIR CONDITIONING
3 Months Day or EVENING Courses
Men needed quickly to build, sell, install, and repair or service air conditioning equipment.
A fast growing field of opportunity for everybody... for salesmen, plumbing and heating engineers, and men connected with the industry.
Also 1, 2, or 3 year Degree and shorter courses, days and evenings, in
ENGINEERING, ELECTRICITY, ARCHITECTURE, DRAFTING, RADIO
Send for FREE BLUE BOOK
Write, Call, or Telephone Victory 8376—Dept. 34 A
CHICAGO TECHNICAL COLLEGE
Dept. 34 A—118 E. 26th St., Chicago

Would You Like to Be One of Fifty
to be selected and trained for a position of importance in the upper levels of business?
TO QUALIFY you must be
A High School or College Graduate.
Be Ambitious and Energetic.
Have Good Business Personality.
The students selected for this special class will become STENOTYPISTS—the World's Fastest Stenographers. A Stenotype staff with national experience in training and placing stenotypists will coach this group under the direct supervision of BRYANT & STRATTON COLLEGE—maintaining the largest Stenotype school in America.
This Is a Real Opportunity for High-Type Young People
Full information without obligation.
Write, phone or visit
THE STENOTYPE DIVISION
Bryant & Stratton COLLEGE
18 S. Michigan Avenue Rand. 1575

ARMOUR INSTITUTE OF TECHNOLOGY
A College of Engineering and Architecture.
Evening Classes begin Oct. 1
Registration Sept. 28
Special courses in Engineering, Architecture, Chemistry, Mathematics, Mechanics, Air-Conditioning, Radio, Electricity, and Metallurgy.
Bulletin sent on request
Armour Institute of Technology
3300 Federal Street, Chicago, Illinois

Lewis Institute
An endowed College for Men and Women
LIBERAL ARTS — ENGINEERING
BUSINESS ADMINISTRATION and HOME ECONOMICS
Day Session begins Sept. 24; Evening, Oct.
For Circular of Information address
Lewis Institute Dept. A, Madison & Damen, Chicago

THE SCHOOL of DOMESTIC ARTS and SCIENCE
DAY AND EVENING CLASSES
34th year. Full time and single courses. Diplomas for one-year home making, tea room and institutional courses.
PRACTICAL EXPERIENCE and individual instruction. School, students' home, food shop, tea room, on campus. Catalog D on request. New Term Oct. 1. Incorp. not for pecuniary profit.
350 BELDEN AVENUE 2300 NORTH PHONE-LINCOLN 0927 CHICAGO, ILLINOIS

Be A Doctor of CHIROPRACTIC
An uncrowded profession. Recognized degree, 32 months. The only accredited Chiropractic College in Illinois. 28th year. High school education required. Day and evening sessions. Send for illustrated free catalog telling about opportunities in this modern branch of the healing sciences. Tel: Seeley 6940.
THE NATIONAL COLLEGE OF CHIROPRACTIC
Dept. R 20 N. Ashland Blvd. Chicago

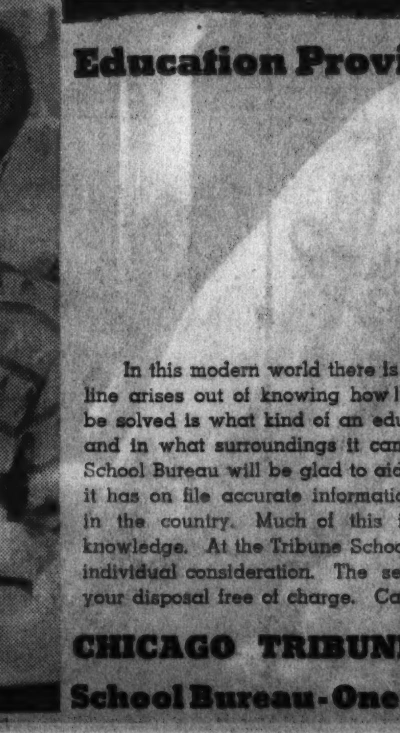
Education Provides Its Own Safeguards
In this modern world there is no substitute for true knowledge. Skill in any line arises out of knowing how! Parents realize this—yet the big problem to be solved is what kind of an education to provide for their children and where and in what surroundings it can best be acquired. ● The Chicago Tribune School Bureau will be glad to aid you in solving this problem. For your service it has on file accurate information about practically every school and college in the country. Much of this information is based on first-hand, personal knowledge. At the Tribune School Bureau you can be assured of getting expert, individual consideration. The services of the Tribune School Bureau are at your disposal free of charge. Call in person, write or telephone.
CHICAGO TRIBUNE PUBLIC SERVICE OFFICE
School Bureau - One S. Dearborn St. - Superior 0100

Shubert Revue Scores Hit at Winter Garden

Producers Recoup and Open Season With "Life Begins at 8:40."

By Burns Mantle.

NEW YORK.—[Special.]—The Messrs. Shubert met the late depression head-on and went down for a count of thousands in the courts of bankruptcy. But they bobbed right up again, eventually bought in their surrendered properties, and went back to doing business in several of their old stands.

This week the Messrs. Shubert achieved the added honor of being the first of the New York play producers to open the new season with a hit. Their revue, smartly taking an idea from Prof. Pitkin for its title, "Life Begins at 8:40," has reopened the old Winter Garden with gusts of laughter and a good deal of applause.

I am convinced that one reason for this is that "Life Begins at 8:40" was staged by John Murray Anderson. He is at his best and with money to spend, the nearest approach to a successor for the late Florenz Ziegfeld that we have developed. He lacks the Ziegfeld flair for sex, but he has a sense of selection that embraces good taste and a sufficient appreciation of humor to take the better part of submitted material.

Sketches Are Principal Features of New Revue.

It happens that the sketches are the outstanding feature of this new revue. One by H. I. Phillips, called "The Radio Announcer's Bride," in which a ret: ent young woman is proposed to by the voice of the air who has just won the medal for perfect diction and is quite set up about it. He carefully assures his bride of the honor he is conferring upon her, takes over most of the service from the officiating clergyman, and is completely in control of the situation—until after the wedding. At that moment of triumph the bride takes command and the voice of the air is, for the moment, shocked into a blessed silence.

Bert Lahr, one of the rougher and funnier burlesquers, is a good boy in this company, being held to the more legitimate paths of satire and fun by, I assume, Mr. Anderson. In any case, he has seldom been so amusing as he is in a dramatic bit by Allan Baxter entitled "Today We Die," in which an entire English family, including the butler and Agatha, take poison with chins up and stiff upper lips to preserve the family honor.

I liked him, too, as a leading member of a quartet of ancient sexologists, Rabelais, De Maupassant, Boccaccio, and Balzac, when they sang:

We thought that our erotica
Was very, very hottica,
But the dirt we used to dish up
Wouldn't now offend a bishop.

Comedy Causes Mishap to Bert Lahr's Knee.

Mr. Lahr, I am sorry to report, twisted a knee so badly in one of those desperate dashes for an added laugh one night that it was feared life for him would be ending at about 10:45 the same evening, so far as his participation in that frolic was concerned. He finished out the performance sitting down, while Ray Bolger, the dancing star, took over his active numbers. The knee, at last reports, had been taped into shape and was mending.

Mr. Bolger is also a help to the sketches, including one by Henry Clapp Smith, entitled "The Window Dresser Goes to Bed." He goes to bed, as you may guess, after he has made a perfect picture of all his own and his wife's discarded coverings, draping the wife's stockings, slips, and stepins gracefully over a chair neatly topped by her brassiere, and placing each of husband's shoes so it peeps out naturally from an empty trousers leg.

Luella Gear is the feminine ace of the proceedings with two good songs. In one she protests her weariness of being forced to pose as practically every flower that blows in the Roxy ballets. In the second she tells, with a blues singer's whine, of how she lost her man. She tried every advertised charm to hold him, from sanitary mouth washes to soaps that purify but do not harm the skin he should have loved to touch but didn't. Ira Gershwin and E. Y. Harburg wrote the lyrics.

Second Revue Is Less Entertaining than First.

Frances Williams, back from the coast, is a member of the troupe, and so are Brian Donlevy, Dixie Dunbar, and a considerable assortment of others.

A second revue did not do so well. This is called "Saluta," in honor of Il Duce and an Italian setting. Milton Berle is in it, which pleased many people and seemed to irritate many others. Mr. Berle is a fairly aggressive young man of the theater who has acquired a reputation as a gag thief. It is said he boldly appropriates the jokes which other comedians [illegible] retailed successfully and are presumed to have originated or purchased. From my observation they all do that, but the Berle method must have been exceptionally crude.

Now, his sins having found him out, he just as boldly capitalizes them. When he uses a line that gets a laugh he immediately credits it to Cantor, or Wynn, Jessel, or Jolson. Thus, if the laugh is weak, he is absolved. When it is strong, and there is no credit, you are permitted to assume that Mr. Berle is the creator of the witticism. Which, as you may see, is a neat way of cheapening the humor of the competition while building up your own.

"Saluta" has an amusing opening number. The scene is one of those tawdry night clubs that flourished during prohibition. There is not a guest in the place, but the floor show must go on. Out troop a half dozen tired and angular chorus girls, practically nude, to struggle through the routine maneuvers, and out dashes Mr. Berle as the master of ceremonies, eyes shining and teeth agleam, to sing a pep song to the empty tables. It is the only effective touch of satire in the revue.

Il Duce, according to the plot, has been interfering with the spaghetti racket in America. To be even, a mob of racketeers seizes Mr. Berle and takes him to Italy to muscle in on the opera racket of Il Duce. Mr. Berle, Ann Barrie, the prima donna who came to quick notice as an understudy in "Music in the Air," and Milton Watson, tenor, are the principals.

"Kill That Story" Is Not Destined to Live Long.

It is probably just as well that the play called "Kill That Story" is not likely to live long. It centers about an exposé of organization conventions and what the delegates do that might prove disturbing to such wives as stay at home.

According to Harry Madden and Philip Dunning, who wrote it, when the boys forgather at some such convention place as Atlantic City they sign on at a selected hotel, lay in a stock of liquor, and call in the girls. Their only touch with delegate meetings thereafter is gained through reading committee reports.

The comedy of "Kill That Story" is good. But the plot is strained and unreal.

STAR AND GARTER PRIMA DONNA

Ada Leonard has replaced Mary Sunde as the prima donna and premier beauty exhibit of the burlesque shows at the Star and Garter theater. This troupe of entertainers has been augmented by the company which until recently held forth at the Rialto theater; hence the Star and Garter is using the familiar "bigger and better" slogan. Miss Leonard is a type that would have pleased the eye of Florenz Siegfeld.

[Bloom Photo.]

"THE LIFE OF VIRGIE WINTERS"

That lovely, unhappy lady, Vergie Winters, is touchingly portrayed by Ann Harding in "The Life of Virgie Winters." At the Palace theater.

Chicago Grand Opera Engages Noted Singers

Jeritza, Martinelli, and Thomas Will Be Three of Headliners This Winter.

By Edward Moore.

MARIA JERITZA, Giovanni Martinelli, and John Charles Thomas are three of the headliners who will appear with the Chicago Grand Opera company this fall at the Civic Opera house, according to a statement just issued by Paul Longone, artistic director of the company.

Mr. Martinelli has been engaged for five performances and Mme. Jeritza for six. Mr. Longone adds that arrangements have been consummated with the Metropolitan Opera company of New York whereby it will be possible for the Chicago organization to present several artists still new to Chicago audiences. Lauritz Melchior, the tenor, is one of them. A second is another tenor, Frederick Jagel, although Mr. Jagel appeared at Ravinia several seasons ago in the same company with Mr. Martinelli.

"One new artist who will make her operatic debut in Chicago this winter is Anna Turkel," says Mr. Longone. "She is an American girl who for the last two years has been studying in Italy. Miss Turkel, peculiarly enough, was first employed as a cigaret and candy vendor at the Metropolitan Opera. There she was fortunate enough to be heard singing, and her voice attracted so much interest among music lovers that several of them banded together to pay for her musical education in Italy. Their faith in her ability has been well justified.

Somigli, Toast of La Scala, Will Also Appear.

"Another new figure who promises to captivate Chicago audiences is Somigli, dramatic soprano, who for the last two years has been the toast of La Scala at Milan."

Other artists already contracted for are Guido Guidi, basso, who sang last season with the St. Louis Opera company; Carlo Morelli, baritone, and Chase Baromeo, basso, who were last season with the Chicago organization.

The season will begin on Saturday afternoon, Nov. 10, and extend for six weeks to the beginning of the holiday time. The schedule of operas is not yet ready for publication, but the committee of repertoire and artists, headed by Karleton Hackett, is considering a program to be drawn from "Aida," "La Boheme," "La Fiamma," "The Jewels of the Madonna," "La Rondine," "Il Trovatore," "Turandot," "Tosca," "Boris Godunoff," "Rigoletto," "Mme. Butterfly," "Thaïs," "La Traviata," "Lohengrin," "Salome," "Tristan and Isolde," "Carmen," "La Juive," "Le Coq d'Or," "Der Rosenkavalier," and "Gianni Schicchi."

Advance Sales Greater Than Last Year's.

Mr. Longone, Gennaro Papi, musical director, and George W. Rossetter, president of the Chicago Grand Opera company, have been busy during the last week settling many preliminaries.

Discussing the progress already made, Mr. Rossetter said, "We expect to give Chicago an operatic season this winter that will rank with anything in the past. Not only will the season be one week longer than that carried through so successfully a year ago, but, perhaps more important, the engagement of such outstanding artists as Martinelli and others of his caliber should assure a season replete with performances of the most agreeable type.

"Our hopes have been stimulated by the response of the Chicago music loving public. Already our advance subscriptions are running well ahead of a year ago. We will open a public sales office for such subscriptions on Monday morning (tomorrow) on the main floor of the Civic Opera building at Madison street and Wacker drive."

BAND LEADERS AS HEADLINERS IN VAUDEVILLE

THE program of vaudeville entertainment at the Palace theater this week consists of: Frankie Masters and his orchestra, well known in Chicago cabaret life; the Three Swifts, jugglers; Sybil Bowan, dancer and mimic; Ross and Bennett, comedians; and Dave Jones and the Dean and Joyce revue, which specializes in dancing.

Abe Lyman, with his radio orchestra, has the place of honor on the program of stage amusement at the Chicago theater this week. Lyman's organization contains seventeen musicians and a number of vaudeville performers, including: Vilma and Buddy Ebsen, eccentric dancers; Gene Marvey, tenor; Ella Logan, prima donna; Phil Neely, tap dancer.

The vaudeville program at the State-Lake theater this week includes: Pratt and Sherman, radio comedians; Eddie Peabody, musician and master of ceremonies; Monroe and the Adams Sisters, musicians and jugglers; Mason and Yvonne, in songs and dances; Ralph Olson and company in impersonations of Hollywood celebrities; Barry Breen and Tyler, comedians.

"Goldbergs" in Drama.

Mrs. Gertrude Berg has announced that she is writing a play about "The Goldbergs" and will star in it. She is the author of "The Rise of the Goldbergs" of the radio programs.

at WIEBOLDT'S

On SIXTY-THIRD near HALSTED ENGlewood 8700 | On MILWAUKEE near ASHLAND ARMitage 1000 | On ASHLAND BLVD. near MADISON. SEEley 1000 VILlage 6600 (No toll) | On LINCOLN near BELMONT WELlington 1000 | In EVANSTON On DAVIS ST.—DAVis 1000 ROGers Park 2775

No Money Down!

2 Famous Washers

This THOR

Performance—Plus Value!

The Rigidspan chassis, with 1-pc. cast iron frame, gives greater quiet; 4-vane agitator is speedy but gentle. Lovell wringer with balloon rolls; G. E. ¼ h. p. motor; porcelain enamel tub.

$49.50 Delivered and Installed

A LIMITED OFFER! Imagine, no down payment on two famous washers—come in at once!

Famous "Sediment Zone" in the

New MAYTAG

A new feature that holds dirt in the bottom of the tub. Patented Maytag wringer gives more pressure, safer and easier on clothes. Improved built-up cast aluminum agitator.

$59.50 Delivered and Installed

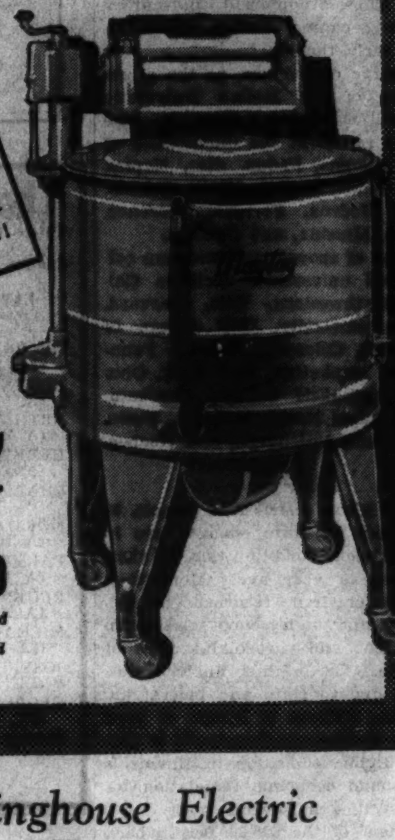

Free-Westinghouse Electric

Sewing Machines

$69.50 to $145

Complete with newest attachments; Floating Gib Hook; Westinghouse motor and light built in head; high speed without vibration; guaranteed 10 years. Instructions given in the home.

$5 DOWN—Balance monthly. No interest or carrying charge.

Sewing Machines Not at Evanston.

$20 Allowance for Your Old Machine

Regardless of make or condition on any new Free-Westinghouse Electric Sewing Machine. For a limited time only.

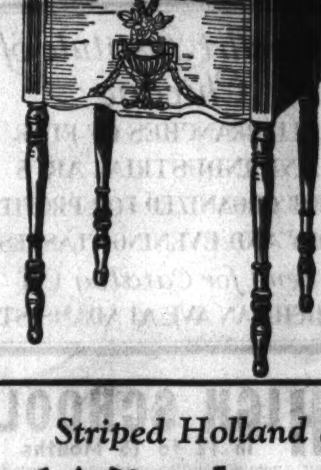

Striped Holland and Oil Opaque

Window Shades

59c With Ring Pull and Eyelet

MADE TO ORDER, any size up to 36 in. by 7 ft. Every one perfect. Mounted on your own rollers. Choice of standard colors.

Austrian Shades, 89c

Made to order any size up to 36 in. by 6 ft.; mounted on guaranteed rollers; scalloped and fringed.

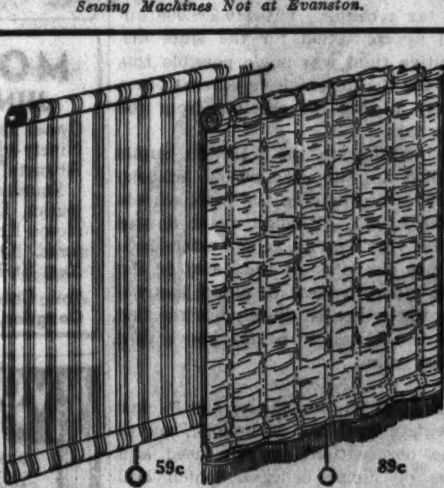

81x108 Bed Sheets at $1

Long Wearing Mattress Covers

$1

Beautyrest, full or twin size; unbleached muslin. Tape bound, rubber buttons.

15c Muslin

39 in. unbl. muslin, 80 sq. quality; for many uses, yd.. 12½c

Fruit of the Loom

Unbleached broadcloth; 20 yards limit. Yard 13½c

No mail or phone orders.

Bleached Muslin

36 inch; bleached, durable quality; at yard...... 12½c

Extra Large, Low Priced Regular $1.24 Quality

$1.00

It isn't very often that sheets of this size are so low priced. Especially sheets of such strong, firm quality. They're snow white, durable and launder smoothly.

Mail and Phone Orders Filled.

45x36 Size Pillow Cases

2 for $1

Hand embroidered. Very specially priced.

Pillow Cases

45x36 size; bleached snow white 19c

Sheeting

Unbleached; 81-inch; durable quality; yard........... 29c

Pepperell Tubing

Pillow tubing; 45 inch lengths; 2's to 10's. Yd...... 25c

No mail or phone orders.

FRIGIDAIRES, as low as $77.50—No money down —20c a Day If You Buy on Meter-Ice Plan

WIEBOLDT'S

SPECIAL!

HALF SOLES

Attached

39c

Sewed or nailed on any size shoes while you wait or delivered free to your home. Workmanship and materials guaranteed.

Shoes Dyed Any Color Quality Workmanship

We Lengthen and Widen Shoes to Fit for Only

89c

Basements—Balcony, Milwaukee Ave. Store.

See Our Other Ad in This Issue

"THE DEFENSE RESTS"

They're keeping Jean Arthur mighty busy since she went blonde. She's bossing Mr. Jack Holt (or trying to) in "The Defense Rests." At the State-Lake.

Fair Proves Good Music Can Be Popular

Classical Programs of Chicago and Detroit Symphonies Draw Millions.

By Edward Moore.

THE most interesting musical experiment that Chicago has witnessed this generation has just been concluded. Two eminent and alert symphony orchestras, one from Detroit, the other Chicago's own, have finished a prodigal season of music at A Century of Progress. The Detroit organization was at the Fair grounds for twelve weeks, the Chicago for ten, and each, except when prevented by weather conditions or something else out of the ordinary, played two concerts each day.

There is a temptation to take a dive into a sea of statistics over the two engagements. The Detroit management estimates that over a million persons were present at the concerts, actually in attendance, that is, without reference to those who listened by radio. Over at the Swift Bridge of Service, where the Chicago Symphony has been playing, estimates are almost as startling. As closely as they can figure the attendance they believe that there was an average of about three capacity audiences each day. And the Detroit people send word about having played over 600 different selections, which, through necessary repetition on succeeding programs, added up to 1,450 before the season was over.

Most Interesting Statistics Will Never Be Collected.

Altogether, it looks as though the string sections were entitled to give their fingers, and the wind players their lips, a well earned rest between now and the time it becomes necessary to take up the autumn and winter activities.

But even these figures are not the important part of the summer series. What looms large is the fact that Henry Ford for Detroit and Swift & Co. for Chicago have made an unbelievably generous, not to say lavish, experiment in the democratization of music. They have probably done more than they realized at the time or are realizing now. Theirs was direct action, permanently and finally divorced from talk about it. They showed the way, and armies of those who went to A Century of Progress this summer will join in saying that it was a fine way.

If it were possible to collect it, the most interesting set of figures of all would be a tabulation of those who sat in the Ford Symphony Gardens or the Swift Bridge Theater and learned for the first time in their lives that there is no hardship, either physical or mental, about attending a symphony concert, but that, on the contrary, it can be a source of great gratification and delight. All that is involved is to sit there and let the music carry one along with it.

One Concert Worth Dozens of Lectures on Music.

This is true education in music, the only safe and certain kind that has ever been invented. It is worth more than all the admonitions and lectures that have been talked and written since music was invented. Those who have come under its influence learn that music is not a conscious and irritating form of uplift, but a delightful experience.

All of which is quite as it should be. So those who feel like giving three cheers because the Ford and Swift companies stepped outside of their customary commercial pursuits this summer, and made the finest music in the world available for vast throngs of people, will find a hearty echo from many others.

But though the Chicago Symphony engagement ended last night and the Detroit visitors will play their last pieces this afternoon and tonight, music will not depart from either the Swift Bridge or the Ford Gardens. Palmer Clark and his orchestra are returning to the Swift theater; the Ford Gardens have several events booked. The Mormon Tabernacle choir of Salt Lake will sing for a week. Then comes an elaborate ballet, "The Century of the Dance," to be followed by the return of the Woman's Symphony orchestra and engagements by the Baltimore and Ohio Glee club and the Zion City choir.

"The Century of the Dance" is a work from the gifted pen of Felix Borowski of Chicago. It will be staged by Michel Fokine and conducted by Jacques Samosscud.

"Mikado" Lore

To the Dramatic Editor:

OSHKOSH, Wis., Sept. 4.—I can answer Mr. Frankenstein's remark, "Some day we'll discover where and how Gilbert got the Japanese lines in the 'Miya Sama' number in 'The Mikado.'" He got them from some of the Japanese students who attended Burney's preparatory school at Gosport, England. Mr. Gilbert kept his yacht a little way from the school.

My father was musical director at the Theater Royal, Portsmouth. Gilbert and Sullivan spent a lot of time at that theater. I knew both men well. I knew all the original principals of the D'Oyley Carte Opera company. The last of the original Savoyards, Mark May, concert master, passed on about two months ago at the age of 88. I am inclosing a part of one of the last letters he wrote me. The card he speaks of is a Royal Command performance admission, when parts of the operas were given at Buckingham palace in 1893.

I am 64 years old. When I was a boy I sailed quite often with Mr. Gilbert on his 150 ton yacht. I have played all the operas under the Celliers, Alfred and Francois, and I think I know them well.

PHILLIP A. LAPSEY.

Chicago Playbills

OPENING:

Showboat Dixiana: North branch at Diversey parkway; sixth week. "The Convict's Daughter" opens tomorrow night.

COMING:

"No More Ladies," comedy; Harris theater; opens Sept. 17.

Charles [Chic] Sale in "Elephant on His Hands," comedy; Selwyn theater; opens Sept. 23.

CONTINUED:

"Ziegfeld Follies of 1934," revue; Grand Opera house; second week.

"Fresh Fields," with Alexander Carlisle, Gladys Hanson; comedy; Blackstone theater; tenth week.

WEEKLY CHANGES:

Palace theater: Vaudeville and cinema; Frankie Masters and orchestra, headliners.

Chicago theater: Vaudeville and cinema; Abe Lyman and orchestra, headliners.

Oriental theater: Vaudeville and cinema; Helen Morgan, headliner.

State-Lake theater: Vaudeville and cinema; Pratt and Sherman, Eddie Peabody, headliners.

Star and Garter theater: Burlesque; Ada Leonard in new bill.

DRAMA AT THE FAIR.

Shakespeare's plays, in brief form, Globe Theater, English Village; "Taming of the Shrew," "Comedy of Errors," "Midsummer Night's Dream," "Julius Cæsar," "All's Well," "As You Like It," Marlowe's "Dr. Faustus," "Macbeth."

We Can Supply All Makes of RECORDS

FOREIGN and DOMESTIC

Lyon & Healy's large stock of Records offers an unrivaled selection of the world's best music to students, music clubs and schools.

A few late Imported selections are listed:

CONCERTO in D MINOR *(Mozart)*. Played by Erwin Fischer with London Philharmonic Orchestra (DB2118-21). $2.50 each.

AIRS DES CARTES DE VISITE *(Beydt)*. Yvonne Printemps, soprano (DB1607). $2.50.

TRIO from "Musical Offering" *(Bach)*. Italian Trio (DB2166-69). $2.50 each.

DON QUIXOTE *(Richard Straus)*, State Opera Orchestra of Berlin, (P27320-27324). $2.00 each.

SONATA NO. 42 in A MAJOR *(Mozart)*, Hephzibah and Yehudi Menuhin (DB2057-58). $2.50 each.

SONATA in B MINOR *(Liszt)* V. Horowitz (DB1855-57). $2.50 each.

It is convenient to purchase Records on a Charge Account.

LYON & HEALY

Wabash Ave. at Jackson Blvd.
123 N. Marion St., *Oak Park*
615 Davis St., *Evanston*
OPEN EVENINGS

THE VOICE OF THE MOVIE FAN

Dear Mae: I wonder if, from now on, we must have music with our talking pictures? To me this is a big mistake and a step backward.

That beautiful picture, "Little Man, What Now?" was nearly ruined for me by an annoying and unnecessary musical theme. It spoiled the realism of many scenes and blurred the sound. Music, where it belongs, is lovely, but in a "straight" talking picture it is out of place and puts one out of harmony with the action on the screen. What do you think about it, Mae?

Editor's Note: This column is for your "thinks," not mine. I just read and venture a bit of comment now and then. Come again!

Music Hath Charms.

Miss Tinée: I write this note for the benefit of the person who wrote, "The orchestral din behind the dialog is needless." The most natural way an actor gets in a certain mood is with the aid of music. The different types and forms of music give different effects to the actor as well as the audience. This enables the audience to see as well as to feel the various scenes.

Remember, love cannot express music, but music can express love, so combine the two and you have something exceedingly beautiful. I say this because the greatest medium of the expression of all emotions is music.

DAN L.

Editor's Note: To some music speaks a language, and to some it's just a noise. So rolls the world [of course a lot depends on the music itself, and if it IS really music].

Children! Learn About WAMPUM

*It's Free—
It's Valuable—
It's Different!
Inquire in Any Children's Department*

at WIEBOLDT'S

On ASHLAND BLVD. *near* MADISON—*SEEley 1000* *VILlage 6600 (no toll)*

On LINCOLN *near* BELMONT *WELlington 1000*

On MILWAUKEE *near* ASHLAND *ARMitage 1000*

On SIXTY-THIRD *near* HALSTED *ENGlewood 8700*

In EVANSTON *on* DAVIS ST.—*DAVis 1800* *ROGers Park 2775*

TIMELY SALE! Warm, Fleecy FLANNELETTE Wear

At Almost Today's Wholesale
For Everyone in the Family

Prepare for those chilly nights right around the corner! These values are the most outstanding in Chicago (after our careful checking). A tremendous selling, backed by huge purchases made at last March's low levels, which explains why you'll not see these fine qualities again so low priced. Every garment cut to full standard size. Famous Amoskeag and other quality flannelettes used.

at 44c

Women's Flannelette Gowns, 44c
Heavy flannelette; full sized, full length. Many hemstitched trims; pink, blue stripes; sizes 16-17.

Tots' Flannelette Sleepers, 44c
Fleecy, heavy flannelette; solid colors and nursery patterns. Sizes to 6.

at 74c

Women's Flannelette Pajamas, 74c
Unusually nice flannelette; solid pink, peach, blue, nile; contrast trims, hemstitching. One and two-piece styles. 16-17.

Girls' Flannelette Pajamas, 74c
Full cut, exceptionally well made; 1 or 2 piece; plain colors. Sizes 8 to 16.

Boys' Flannelette Pajamas, 74c
Of More-nap flannel; cut to government specifications. Elastic waist; middy or coat style. 10-18.

at 84c

Men's Flannelette Night Shirts, 84c
Famous Amoskeag flannelette; close texture; soft fleece finish. Sizes 15 to 20.

at $1.24

Men's Flannelette Pajamas, $1.24
Heavy, closely woven flannelette; middy and coat styles, cut full to standard sizes, A, B, C, D.

While Quantities Last

WAMPUM FREE

Coat Savings for Tots and Girls

SNOW SUITS
$3.98 SET
Zipper fastening; patch knee, lined helmet. Red, green and royal. 2 to 8.

Tots' 100% Wool
Chinchilla Coats

Full cut, well tailored, Kasha suede lined, double breasted. Red, royal, green, powder, cocoa. 2 to 6 years. $5.98 *Beret to Match*

3-Pc. Fleece Sets
All wool polo fleece coat, zipper leggings, helmet. $7.98

Coat and Hat Sets
Alaska Lamb Fur trim; Tweeds, Fleeces.... $7.98

Coat and Hat Sets
Shambo and Velvedown; fur trimmed.... $9.90

3-Pc. Coat Sets
Coat, zipper leggings, hat; all wool; fur trim.... $9.90

Snow Suits
Suede cloth, red or blue; full cut $1

Lined Helmet, 29c

Sizes to 6 on above items

WAMPUM FREE!

New School Coats

With Matching Berets

$10.00

Beautiful quality Check and Silver fleece with a warm, durable "tomboy" lining. Brown or navy; sizes 8 to 16.

New School Uniforms
Sturdy materials, with side pleats; detachable collar, cuffs; sizes 7-14. $2.98

Jersey Raincoat, Beret.......$1.98
Gym Suits, sizes 7-16...........69c
Navy Serge Skirts, 7-14......$1.59
Printed Cotton Blouses........79c
Cotton Dresses, 79c, $1.00, $1.59

WAMPUM FREE

Continuing Our Famous Semi-Annual Sale

Simplex Flexies
KEEP YOUNG FEET YOUNG

20% Off

All new fall styles included—practically last year's sale prices!

Our Entire Stock

Sizes	Reg. Price	Sale Price
3 to 6	$2.35	$1.88
6½ to 8	$3.00	$2.40
8½ to 12	$3.50	$2.80
8½ to 12	$3.75	$3.00
8½ to 12	$3.95	$3.16
12½ to 3	$3.75	$3.00
12½ to 3	$4.00	$3.20
3½ to 8	$3.95	$3.16
3½ to 8	$4.45	$3.56
3½ to 8	$4.95	$3.96

Just in time for school. New straps, T-straps, oxfords and high shoes in patent leather, calf and elk.

Sale Lasts Only Until September 15

All Children's Shoes X-Ray Fitted

WAMPUM FREE

Modernaps

Sanitary Napkins 12½c

A new, improved product; packed 12 to the box.

Sanitary Belt
25c
Sturdy, yet light weight.

25c
Sanitary Aprons
Light weight, but ample protection.

Garter Belts, 39c
Brocade materials of higher priced belts. All sizes.

2-Way Stretch
Girdles
$1.00

A panty and girdle combination that's a big favorite.

Notion Section.

Lombard Called Best Dressed Screen Star

Designer Says She's Heir to Mantle of the Late Lilyan Tashman.

By Rosalind Shaffer.

HOLLYWOOD, Cal.—[Special.]—"Carole Lombard is replacing the late Lillian Tashman as the best dressed woman of the screen—with the added youth that is hers," says Robert Kalloch, designer at Columbia studios, whose versatility is subjected to severe tests in dressing Claudette Colbert, Elissa Landi, race Moore, Genevieve Tobin, Miss Lombard, and many other big stars who come to him for but a single picture. Unlike other studio designers, such as Adrian and Banton, who clothe stars like Crawford, Shearer, Garbo, Dietrich, Sylvia Sidney, and others year in, year out, Kalloch has to exercise extraordinary ingenuity and talent to satisfy such a quick, yet important, demand as is likely to be made o' him due to the policies of the Columbi studio.

"Modes for the new season are no longer skin tight. The oversexed look is entirely out," says Kalloch. "There is a new freedom in clothes; a semi-concealed, semi-revealed idea that is much more alluring than the exposure of tight-fitting and low décolletage. Great simplicity, suggesting movement in the draped lines like those of a Tanagra statue, is the new keynote. A Winged Victory idea, with the suggestion of motion and graceful draping in long classic lines.

Lombard Herself Has Fine Instinct for Design.

"Carole Lombard herself has a fine instinct for the pure, clean line of design in her clothes. She is the ideal type for these new styles. Despite the looseness of the new clothes, slenderness is as important as ever. The woman of the new mode suggests the artistic simplicity of an etching as contrasted with the fussy doll type of the past season. Few accessories, clean lines in hats, floating scarves, simple shoes and purses, with a sparkle in belts or buckles, one bracelet or a single fine ring is the mode.

"This is a more expensive type of style than the elaborations of the last year in which trimmings could conceal bad fit and workmanship and design. Yet such simple designs do not become tiresome, which is a point that a designer for films has to consider carefully as an audience can become bored with a gown that is worn all through a long scene if it is overfussy or extreme. This applies to a limited private wardrobe as well.

"A screen designer is forced to view the woman he designs for as a portrait. He must emphasize her good points by adept use of fabrics and line, always subordinating the clothes to the personality of the woman. This season the heavy fabrics are most flattering, for they are supple and drape to the figure well. This is a tip for the slightly overweight; the heavy soft fabrics are to be preferred to the stiff brocades and metallic cloths that also are fashionable.

Post-Directoire Epoch Inspiration for 1934 Styles.

"Fashions run to portraying impressions of historic epochs. This year the inspiration is the post-directoire epoch when Napoleon was campaigning in Egypt and later in Russia. The subtle suggestion of oriental comes from both places; there are the straight lines of the Chinese influence, centuries old and artistically perfect to have survived so long, and the gay and rich but not overelaborate designs of the Russians. The East Indian hint is here, too, in the return of the turban in metallic fabrics for evening wear, the draping, the rich fabrics, the yashmak veils.

"Most of Carole Lombard's clothes for her new film are in shades of gray, which is her color, indeed, since she has fair hair, perfect skin, and light eyes. Pink grays, orchid gray, slate and battleship grays are lovely on her, as is also black and white, the prime favorite this year for daytime and evening wardrobes both.

"New colors are violet, fuchsia, and magenta.

"Four piece ensembles are still excellent. The coat must be long and loose, not fitted.

"There are no more blood red fingernails; the natural color is once again chic.

Wise Woman Won't Be Slave of Fashion in Skirt Lengths.

"Flat stoles of fur are much in the mode again after many years.

"Skirt lengths for daytime are twelve to fourteen inches off the floor, although the clever woman will always wear the length that balances her figure best."

[This was an unfailing rule of Billie Dove's in the old days. She went through the knee skirt period without one single short dress or suit in her wardrobe, yet always looked smart because her tall, willowy figure, with a full bust, would look out of proportion in knee length clothes.]

"Hat crowns will increase in height. Earrings are back. Hair is built higher to the back and off the ears to conform to the high, sweeping lines of the new hats; it is still short hair, curled flat or dressed smoothly close to the head.

"Veils are to the fore; all sorts of them, short, chin length, full length veil, the chin veil, and the yashmak, which we mentioned, which is worn draped under the chin and fastened to the back of the hat—always a turban, never a larger hat."

A certain star who is rather sure of herself consulted Kalloch the other day about a matter of costuming. She was wearing an extreme dinner dress of vivid red checked table linen, with low square décolletage.

"What flowers do you think I should wear with this gown, Mr. Kalloch?" she twittered.

"Ham sandwiches," he suggested.

Elissa Landi continues to have as her friend and escort Abraham Chassins, musician and composer. Those close to her consider it may mean a wedding for Elissa when her own divorce is granted.

YOUNG MAESTRO OF COLLEGE INN

"Buddy" Rogers, baptized Charles, is the College Inn's contribution to the amusements of the second World's Fair summer. He leads the band; he runs the floor show; and he is generally the life of the party every night. "Buddy" has replaced Ben Bernie as a standard feature of Chicago's entertainment landscape, and therefore he is sometimes called the "young maestro." [Bloom Photo.]

MOTION PICTURES DOWNTOWN

RKO PALACE RANDOLPH NEAR LA SALLE—OPEN 10:45. 2ND AND FINAL WEEK. All Chicago Is Acclaiming This Powerful Love-Drama! ANN HARDING JOHN BOLES in RKO-Radio Picture "THE LIFE OF VERGIE WINTERS" ADULTS ONLY. All-New Stage Show FRANKIE MASTERS AND HIS ORCHESTRA 3 SWIFTS • SIBYL BOWAN Dave Jones & Dean & Joyce Revue ROSS & BENNETT. 25c TO 2 • 35c TO 5 • LATE SHOW 10:30

World PLAYHOUSE 410 S. MICH. CONT. NOON-MIDNITE—35c TO 6:30 P. M. A GREAT NOVEL COMES TO THE SCREEN "As the Earth Turns" with JEAN MUIR—ALL STAR CAST

RIALTO STATE near VAN BUREN 15c 10 A. M. to 3 P. M. VAUDEVILLE Screen: "The Great Flirtation"

CLARK CLARK & MADISON—70° Cool 15c, 7:45 A. M. to 6:30 P. M. Richard Dix Dorothy Wilson "His Greatest Gamble" Added—MICKEY MOUSE—MIDNITE SHOW

WOODS RANDOLPH at DEARBORN 15c to 6:30—Always Cool "SHOOT THE WORKS" BEN BERNIE—JACK OAKIE

MONROE Monroe & Dearborn-70° Cool 15c, 10:30 A. M. to 6:30 Jack Oakie, Ben Bernie and All the Lads "SHOOT THE WORKS" Extra—BUSTER KEATON

PUNCH & JUDY VAN BUREN NR. MICHIGAN 15c to 2 20c to 6:30 25c After Maurice Chevalier-J. MacDonald "LOVE PARADE"

ORPHEUM State Street nr. Monroe Doors Open 10:45 A. M. SHIRLEY TEMPLE "BABY, TAKE A BOW"—JAMES DUNN

EVANSTON

VARSITY 1710 SHERMAN EVANSTON James Cagney—Pat O'Brien "HERE COMES THE NAVY" Extra! "POPEYE CARTOON"

VALENCIA NRA—1560 Sherman Ave. Matinee Price 1:30 to 2:30 GEORGE BURNS—GRACIE ALLEN GUY LOMBARDO "Many Happy Returns"

NO MAN'S LAND

Teatro del Lago MATINEE DAILY Cooled by Refrigeration JACK OAKIE—BEN BERNIE & BAND "SHOOT THE WORKS"

WILMETTE

WILMETTE "The THIN MAN" WILLIAM POWELL—MYRNA LOY

MOTION PICTURES DOWNTOWN

COME EARLY . . . Opens 10:00 A. M. FIRST STAGE SHOW 12 NOON

Today... The STATE-LAKE BRINGS YOU ANOTHER OUTSTANDING ATTRACTION! STATE-LAKE STATE nr. LAKE • ALWAYS COOL 20c TO 1:00 • 35c TO 5:00 CLOSE

In Person—The KYW Stars! THE "TWO DOCTORS" OF RADIO FAME DOCTOR PRATT and DOCTOR SHERMAN Heading a Giant Stage Show BARRY, BREEN & WYLER Ralph Olson and Hollywood Stars Mason and Yvonne, Monroe & Adams Sisters. Bid Him Good-Bye!—Final Week EDDIE PEABODY ALL NEW FUN! Verne Buck and Band State-Lake Sweethearts. FIRST SHOWING Jack Holt "The DEFENSE RESTS"

AUSTIN

AMBASSADOR West Division-Austin Blvd. 15c to 3—20c After 8 ATTRACTION PROGRAM Joe E. Brown—"CIRCUS CLOWN" "WOMAN HATERS"—Musical "Wise Little Hen"—Silly Symphony Cartoon "DAD MINDS THE BABY"—Comedy Minute Mystery-"BY PERSONS UNKNOWN" Screen Souvenirs—Latest News, Flashes Chapter No. 11—"THE LOST JUNGLE"

PARK 5960 W. LAKE ST. COOLED BY REFRIGERATION SHIRLEY TEMPLE—ADOLPHE MENJOU "LITTLE MISS MARKER"

PLAISANCE 406 N. PARKSIDE DOROTHY DELL JOE E. BROWN—PATRICIA ELLIS "CIRCUS CLOWN"

SYMPHONY 4937 W. CHICAGO AVE. Early Price to 4 P. M. "OPERATOR 13"—Marion Davies-G. Cooper Frankie Darro-"Burn 'Em Up Barnes"-No. 1

AUSTIN "Great Flirtation" ELISSA LANDI—ADOLPHE MENJOU

IRIS 5743 Chicago Ave.—Selected Shorts MATINEE PRICE TILL 4 P. M. MARION DAVIES—"OPERATOR 13"

BERWYN

ROXY GROVE AVE. MATINEE PRICE TO 3 P. M. Marion Davies -- Gary Cooper "OPERATOR 13" MICKEY MOUSE CARTOON

NEW RITZ 6334 W. ROOSEVELT RD. Matinee Price to 3 P. M. Marion Davies -- Gary Cooper "OPERATOR 13" MICKEY MOUSE CARTOON

BERWYN 6404 W. 22nd. Mat. to 5 p.m. Shirly Temple, James Dunn, Claire Trevor, "BABY, TAKE A BOW"

MAYWOOD

LIDO 5TH AVE. & WASHINGTON BLVD.—MATINEE DAILY COOLED BY REFRIGERATION! SHIRLEY TEMPLE JAMES DUNN—CLAIRE TREVOR "BABY TAKE A BOW" Mat. only: Free Shirley Temple Photos

FOREST PARK

FOREST MADISON at DES PLAINES COMFORTABLY COOL Marion Davies—"OPERATOR 13"

LA GRANGE

LA GRANGE Bargain Matinee to 2:30 Shirley Temple, James Dunn, Claire Trevor, "BABY, TAKE A BOW"

WEST

BALABAN & KATZ THEATERS • NRA

MARBRO Barg. Mat. 1:15-2:30. Late Feat. 10:30 On Stage The Complete . . . Original 1843 "Mellerdramer" 4 ACTS! . . . 9 SCENES! THE DRUNKARD As Originally Presented by P. T. Barnum Extra! REIS and DUNN King, King and Arena Ronald COLMAN Bulldog DRUMMOND STRIKES BACK

MANOR North & Central. Open 1:30 Charles Ruggles, Una Merkel, 'MURDER IN THE PRIVATE CAR'

STATE 5814 W. Madison SENATE Madison & Kedzie Central Pk. 3535 W. Roosevelt At All 3 Theatres SHIRLEY TEMPLE James Dunn Claire Trevor "BABY TAKE A BOW"

MARSHALL SQ. Cermak Rd.-Marshall Bl. Open 12 Noon JACK OAKIE—BEN BERNIE & BAND DOROTHY DELL "Shoot the Works"

WILSON 2418 W. Madison—Open 12 Noon GARY COOPER MARION DAVIES—"OPERATOR 13"

NEW LEXINGTON 715 S. Crawford 15c. 1:30-5 JOE E. BROWN—"CIRCUS CLOWN"

AMERICAN ASHLAND & MADISON Mills Bros.—Gary Cooper, MARION DAVIES—"OPERATOR 13"

WEST END Cicero & Washington Blvd. BEN BERNIE & BAND Jack Oakie—"SHOOT THE WORKS"

Broadway-Strand 1641 W. Roosevelt MILLS BROS. Marion Davies, Gary Cooper—"Operator 13"

CRAWFORD Crawford & Madison Open 12:30—Lyle Talbot BETTE DAVIS—"FOG OVER FRISCO"

BYRD Cicero & Madison—Opens 12:15 Dorothy Wilson—Bruce Cabot, RICHARD DIX-"HIS GREATEST GAMBLE"

LINDY 3437 OGDEN PATRICIA ELLIS, JOE E. BROWN—"CIRCUS CLOWN"

SAVOY 4346 W. MADISON PATRICIA ELLIS, JOE E. BROWN—"CIRCUS CLOWN"

PARK RIDGE

PICKWICK Matinee Price 12:30 to 4 Mickey Mouse Cartoon Gary Cooper, Marion Davies—"Operator 13"

MOTION PICTURES NORTH

BALABAN & KATZ THEATERS • NRA

UPTOWN Mat. 1:30-2:30 Last Day! STAGE FESTIVAL OF GIRLS, SONG AND FUN WILBUR HALL JED DOOLEY, JACKSON BROS. DUKE MCHALE, Lowe & Stone 16 EVANS GIRLS 16 ON SCREEN—ALL WEEK RONALD COLMAN "Bulldog Drummond Strikes Back"

FREE PARKING GRANADA SHERIDAN DEVON Matinee Price 1:30-2:30. (Extra! "Popeye") MYRNA LOY GEORGE BRENT in "STAMBOUL QUEST"

NORTOWN Western nr. Devon Matinee 1:30-2:30 SHIRLEY TEMPLE "BABY, TAKE A BOW"

At Both Theaters— NORSHORE HOWARD-CLARK Free Parking Mat. Price 1:30-2:30 CENTURY CLARK-DIVERSEY Mat. Price 1:30-2:30 SHIRLEY TEMPLE "BABY, TAKE A BOW" Added—Variety Stage Productions 5 STAGE ACTS 5

PANTHEON Sheridan-Wilson Mat. Price 1:30-4 P.M. SHIRLEY TEMPLE "BABY, TAKE A BOW" ADDED! CHARLEY CHASE COMEDY

BELMONT Lincoln-Ashland Mat. Price 1:30-2:30 Marion Davies, Gary Cooper, "Operator 13" Extra! Preston Sellers, Organist, In Person Mickey Mouse Riot and "Goofy Movies"

COVENT 2653 N. Clark LAKESIDE 4728 Sheridan. Open 12 Mat. Price 1:30-4 RICHARD DIX Dorothy Wilson 'HIS GREATEST GAMBLE'

RIVIERA BROADWAY-LAWRENCE Matinee Price 12 to 2:30—Adults Only The Screen's Finest Achievement! "OF HUMAN BONDAGE" Leslie Howard BETTE DAVIS

VOGUE B'dway & Grace DAVIS 4614 Lincoln JACK OAKIE BEN BERNIE DOROTHY DELL 'SHOOT THE WORKS'

SHERIDAN Sheridan & Irving Pk. James Dunn, Claire Trevor SHIRLEY TEMPLE, 'BABY, TAKE A BOW'

KEYSTONE 3912 Sheridan. Op. 1:30 Guy Lombardo & Band BURNS & ALLEN, VELOZ & YOLANDA "MANY HAPPY RETURNS"

"400" 6746 Sheridan. Opens 12:30 Mrs. Arnold Rothstein's Story SPENCER TRACY, "NOW I'LL TELL"

DEVON 6225 B'dway BIOGRAPH 2433 Lincoln North CENTER Lincoln & Irving BUCKINGHAM 3319 N. Clark MARION DAVIES GARY COOPER Mills Bros. Ted Healy 'Operator 13'

ARGMORE Argyle and Kenmore Dorothy Dell, Adolphe Menjou SHIRLEY TEMPLE, "Little Miss Marker"

LINCOLN Lincoln Ave. nr. Belmont Cooling System Matinee Price, 12:30 Noon to 4 P. M. WALTER CONNOLLY ROBERT YOUNG DORIS KENYON "WHOM THE GODS DESTROY" Also 5—ADDED ATTRACTIONS—5 CLARK & M'CULLOUGH COMEDY SCREAM LATE NEWS REEL SCREEN SOUVENIRS Chapter No. 1—"YOUNG EAGLES" THE GREAT BOY SCOUT SERIAL MERRY MELODY SONG CARTOON "GOING TO HEAVEN ON A MULE"

HOWARD Howard St. "L" Free Parking Open 1:30 Loretta Young-C. Grant "BORN TO BE BAD" BEN BLUE COMEDY—"PRIZE SAP" AND MICKEY MOUSE

ADELPHI 7074 N. Clark Rog. Pk. 1039 Cont. 1:30 Shirley Temple-Adolphe Menjou DOROTHY DELL—CHARLES BICKFORD 'Little Miss Marker' Technicolor Silly Symphony-"Wise Little Hen" News — Newman Traveltalk-"EAST INDIES" Ely Culbertson—"3 KNAVES & A QUEEN"

RIDGE [illegible] at CLARK Mat. Price to 4 P. M. Burns & Allen—Guy Lombardo & His Band "Many Happy Returns" SHIRLEY TEMPLE—"WHAT'S TO DO" Starting Today, Matinee Only—Chap. 1 BUCK JONES IN THE "RED RIDER"

BRYN MAWR 1125 BRYN MAWR Loretta Young -- Cary Grant "Born to Be Bad"

ROSEWOOD Op. 12 Noon-1823 Montrose BIG 3 HOUR SHOW Right This Way, Folks, for the BIGGEST SHOW IN TOWN!—10 BIG UNITS! Joe E. Brown—"CIRCUS CLOWN" Harry Gribbon Comedy—Aunt Jemima Revue 2 Cartoons, 2 Travels, "Tintypes," Act & News Here's One the Whole Family Will Enjoy

MUSIC BOX 3738 SOUTHPORT Matinee Price to 4 P. M. MARION DAVIES—GARY COOPER "OPERATOR 13" MICKEY MOUSE CARTOON

BERTHA 4717 LINCOLN AVE. Matinee Price to 5 P. M Walter Connolly -- Doris Kenyon "WHOM THE GODS DESTROY"

PLAZA 308 W. NORTH AVE. MATINEE DAILY GUY LOMBARDO—BURNS & ALLEN "MANY HAPPY RETURNS"

PANORAMA 717 Sheridan Road TODAY ONLY Margaret Sullavan—Douglass Montgomery "LITTLE MAN, WHAT NOW?"

WINDSOR 1225 N. Clark. Open 1 P. M. JAMES DUNN, Shirley Temple—"Baby, Take a Bow"

DE LUXE 1141 Wilson—15c to 4 P. M. JACK OAKIE DOROTHY DELL—"SHOOT THE WORKS" ALSO LATEST MICKEY MOUSE

DEARBORN 40 W. Division. Open 1:30 Edna Mae Oliver, Billie Burke, Reginald Denny—"We're Rich Again"

BUGG MATINEE 15c TILL 4 P. M. 20c THEREAFTER JOE E. BROWN—"CIRCUS CLOWN"

GOLD COAST 15c Any Day Any Time Clark & North George Arliss—"The House of Rothschild"

LAKE SHORE "Great Flirtation" 3175 Broadway. Matinee. Adolphe Menjou

CINEMA "Great Flirtation" ELISSA LANDI—ADOLPHE MENJOU

LANE COURT CENTER at CLARK Mickey Mouse Cartoon MARION DAVIES—"OPERATOR 13"

CICERO

VILLAS 5603 W. 22D ST. MATINEE PRICES TO 4:30 BETTE DAVIS—DONALD WOOD "FOG OVER FRISCO" MICKEY MOUSE CARTOON

PALACE 5225 W. 25th Marion Davies-Gary Cooper. "OPERATOR 13" Buster Keaton Comedy BUCK JONES SERIAL & MICKEY MOUSE

OAK PARK

SOUTHERN So. Oak Park at Harrison Guy Lombardo & Band BURNS & ALLEN—VELOZ & YOLANDA "MANY HAPPY RETURNS"

LAMAR MARION AT LAKE ST. "L" James Dunn, Claire Trevor SHIRLEY TEMPLE—"Baby, Take a Bow"

HINSDALE

HINSDALE 20c-10c. REVIVAL WEEK Today 'Henry the 8th.' Mon. 'Grand Hotel.' Tues. 'Little Women.' Wed. 'Tug Boat Annie' Thur. 'Arrowsmith.' Fri. 'Flying to Rio.' Sat. 'Bowery'

MOTION PICTURES DOWNTOWN

BALABAN & KATZ WORLD'S FAIR THEATERS

CROWDS! CROWDS! CROWDS! They're all headed for the Chicago Theater for this show! LESLIE HOWARD KAY FRANCIS in First National's drama Ripped from the pages of Bruce Lockhart's novel 'BRITISH AGENT' Radio's merriest stars ON STAGE ABE LYMAN and his ORCHESTRA VILMA and BUDDY EBSEN GENE MARVEY • HAL MENCKEN ELLA LOGAN • PHIL NEELEY GERTRUDE RIEFER • RAY COBERT 4 MUSKETEERS Extra! CHERNIAVSKY and his music DOORS OPEN 10:15 A. M. CHICAGO STATE NEAR RANDOLPH

UNITED ARTISTS RANDOLPH AT DEARBORN Bargain Matinee 10:30 to 3 p. m. Adventure that will thrill you! Romance that will warm you evermore! Alexander Dumas' "The COUNT OF MONTE CRISTO" with ROBERT DONAT Elissa Landi —Extra— MICKEY MOUSE

New GARRICK RANDOLPH NEAR CLARK Open 10 a. m. Shirley Temple Gary Cooper, Carole Lombard "Now and Forever"

ORIENTAL RANDOLPH near STATE 25c TILL 3 P.M. 3 Big Hits! Doors open 10 A. M. All Shows DeLuxe Helen MORGAN Ziegfeld's most glamorous star Singing as only she can! IN PERSON BENNY MEROFF and his famous orchestra IN AN ALL-HIT STAGE SHOW!—SINGERS! DANCERS! COMEDIANS! —Extra!— HENRI KEATES at the console of the organ. On Screen The year's most talked of picture! "OF HUMAN BONDAGE" with this great cast BETTE DAVIS FRANCES DEE KAY JOHNSON REGINALD DENNY

CHICAGO ONLY HAS EYES FOR YOU . . . YOU BEAUTIFUL DAMES! LIVING . . BREATHING . . SPECTACLE . . SEE BUSBY BERKELEY'S DAZZLING . . SING "I ONLY HAVE EYES FOR YOU" and "DAMES" . . . They thought "42nd STREET" the most original "GOLD DIGGERS" the most melodious "FOOTLIGHT PARADE" the funniest "WONDER BAR" the most spectacular But everybody agrees that Warner Bros. have combined the best of these four hits in Dames BALABAN & KATZ ROOSEVELT Chicago's Home of Big Pictures STATE NEAR WASHINGTON BARGAIN MATINEE — 10:15 a. m. to 3 p. m. RUBY KEELER • DICK POWELL JOAN BLONDELL • GUY KIBBEE ZASU PITTS • HUGH HERBERT ★ 20 STARS ★ 500 GORGEOUS DAMES ★

New APOLLO RANDOLPH CLARK Barg. Mat. 10 a. m.-3 p. m.—Smoke if you wish 2nd Big Week of Romance, Laughter, Excitement! Suspense! HAROLD LLOYD in "THE CAT'S PAW" Clarence Budington Kelland's Story with Una Merkel, Alan Dinehart, Grace Bradley

NORTHWEST

HARDING MILWAUKEE SAWYER MAT. PRICE 1 TO 2:30. ADULTS ONLY NEW ALL STAR STAGE REVUE —SCREEN SENSATION— BETTE DAVIS, LESLIE HOWARD "OF HUMAN BONDAGE"

Gateway Open 12:30. Terminal & Belpark 1:30 GATEWAY 5216 Lawrence Ave. BELPARK 3231 N. Cicero Ave. TERMINAL 3315 Lawrence Ave. SHIRLEY TEMPLE James Dunn in "BABY, TAKE A BOW"

CONGRESS 2135 Milwaukee Mat. 1:30 to 2:30 FREE PARKING—Watched by Attendants SHIRLEY TEMPLE "BABY, TAKE A BOW" —BIG REVUE ON STAGE— 30 HOTCHA ENTERTAINERS 30 in Flashing Production, 'Miami Nights'

CRYSTAL North nr. California (Open 1:30) BILTMORE Division nr. Damen MARION DAVIES GARY COOPER "OPERATOR 13" Extra—Mickey Mouse

New Drake 15c 1:00-3:00 After. 25c 3548 Montrose Jack Oakie -- Ben Bernie "Shoot the Works" Ben Blue Comedy Riot—"PRIZE SAP"

ADMIRAL 15c 1:30-3:30 After. 25c 3940 Lawrence Ave. LEW AYRES -- ALICE FAYE "She Learned About Sailors" Shirley Temple Cmdy.-"What's to Do"

RIVOLI 4380 ELSTON 15c to 3 P. M. 25c AFTER Burns & Allen Veloz-Yolanda "Many Happy Returns" Eddie Foy Jr.—"BENNY FROM PANAMA" Clark & McCullough—"ORDER in the COURT" Buck Jones—"THE RED RIDER" Late News, Screen Souvenirs, and Others ALWAYS THE BIGGEST SHOW IN TOWN!

REVUE 15c 1:30-4:00 After 20c 3956 ELSTON AVE. 2 GREAT ATTRACTIONS SALLY BLAINE WM. COLLIER "Phanton Express" PAUL LUKAS LEILA HYAMS "Sing, Sinner, Sing"

MILFORD 3311 N. Crawford. 15c, 12:30 to 5 Gracie Allen-George Burns GUY LOMBARDO and His Royal Canadians "MANY HAPPY RETURNS" Harry Gribbon Comedy—News—Betty Boop Act. Souvenirs. Extra—Matinee, Chapter 2, Frankie Darro—"BURN 'EM UP BARNES"

COMMODORE 3105 Irving Park Blvd. 15c, 1-3—25c After Marion Davies -- Gary Cooper "OPERATOR 13" with Ted Healy and 4 Mills Bros. Also Buster Keaton Comedy and Mickey Mouse Cart.

PORTAGE 15c 1:30-3:00 After. 25c 4050 Milwaukee JACK OAKIE—BEN BERNIE "Shoot the Works"

LIBERTY 3705 FULLERTON 15c—Noon to 6 P. M. Schnozzle Durante Lupe Velez "Hollywood Party" Also "BURN 'EM UP BARNES" Tuesday—"HOUSE OF ROTHSCHILD"

ALAMO 3639 W. Chicago Ave.-Mat. Daily Free Enclosed Parking Shirley Temple -- Jimmy Dunn "BABY, TAKE A BOW"

TIFFIN 4051 W. NORTH AVE. COOLED BY REFRIGERATION SHIRLEY TEMPLE—JAMES DUNN "BABY, TAKE A BOW" "POPEYE" CARTOON—BUSTER KEATON

RIO 15c 2540 Milwaukee to 3:00. After. 20c Shirley Temple—"LITTLE MISS MARKER"

LOGAN MILWAUKEE at SAWYER PATRICIA ELLIS, JOE E. BROWN—"CIRCUS CLOWN"

IRVING Crawford & Irving—Opens 12:30 Mills Bros.—GARY COOPER. MARION DAVIES—"OPERATOR 13"

KARLOV 15c 4048 ARMITAGE AVE. to 6:30 P.M.-G. Lombardo Burns & Allen "MANY HAPPY RETURNS"

AVON 3326 Fullerton—15c to 5 P. M. WALTER CONNOLLY DORIS KENYON, "Whom the Gods Destroy"

MONT CLARE Grand Ave. at Harlem JAMES DUNN SHIRLEY TEMPLE, "BABY TAKE A BOW"

PATIO 6008 IRVING PARK BLVD. BEN BERNIE JACK OAKIE—"SHOOT THE WORKS"

CROWN Ashland & Division—Opens 10:00 Mills Bros.—GARY COOPER. MARION DAVIES—"OPERATOR 13"

EMBASSY FULLERTON & CRAWFORD Mills Bros.—GARY COOPER. MARION DAVIES—"OPERATOR 13"

SOUTH

WARNER BROS. THEATRES — FREE PARKING

AVALON 79th & Stony PARK FREE ON PREMISES ADULTS ONLY Leslie HOWARD in W. Somerset Maugham's Great Heart Drama! "OF HUMAN BONDAGE" with BETTE DAVIS

CAPITOL 79th-Halsted PARK FREE ON PREMISES GANGWAY FOR LAUGHTER and a Thundering Broadside of Fun, Thrills & Romance JAMES CAGNEY PAT O'BRIEN GLORIA STUART FRANK McHUGH "HERE COMES THE NAVY"

PICCADILLY 51st & Blackstone Matinee at 1:00 SHIRLEY TEMPLE James Dunn, Claire Trevor, Allen Dinehart "BABY, TAKE A BOW" Also Our Gang Comedy and Popeye Cartoon

ATLANTIC Ladies: Free Powder, Lipstick, Rouge—26TH NR. CRAWFORD SHIRLEY TEMPLE Baby, Take a Bow" Mat. Only: Buck Jones Serial, Chapter 4

MIDWEST 35th & Archer PEOPLES 47th & Ashland SHIRLEY TEMPLE "BABY, TAKE A BOW" Mat., Buck Jones Serial

BOULEVARD 55th & Ashland BRIGHTON 4221 Archer HALFIELD 55th & Halsted Marion Davies 'OPERATOR 13' Boul. Only: Buster Keaton Com. Mickey Mouse

HOMAN Joan Crawford, Gene Raymond 3346 W. 26th "SADIE McKEE"

CROWN Richard Dix, Bruce Cabot "HIS GREATEST GAMBLE" 26th Nr. Crawford Also Frankie Darro Serial

HARPER Joan Blondell, Warren William 5240 Harper "SMARTY"

KENWOOD Burns & Allen, Guy Lombardo 47th Nr. Kimbark 'Many Happy Returns'

ARCHER Edna May Oliver, Jimmie Gleason 2008 W. 35th "Murder on Blackboard"

KIMBARK 6240 Kimbark-15c, 1:30-2:30 COOLING SYSTEM SMASHING DRAMA "Whom the Gods Destroy" Walter Connolly--Doris Kenyon--Robert Young Betty Boop Cartoon, Comedy, and News

HARVARD 63d & Harvard—15c to 3:30 Jack Oakie-Ben Bernie Dorothy Dell Alison Skipworth "Shoot the Works" Mickey Mouse-'Gulliver.' B. Keaton-'Alley Oop'

JACKSON PK. 6711 Stony Island Ave. Ben Blue Comedy Hit MARION DAVIES GARY COOPER "OPERATOR 13"

DREXEL 858 E. 63d St. Modernly Cooled Bargain Matinee 15c to 4 P. M. LEW AYRES—ALICE FAYE "SHE LEARNED ABOUT SAILORS"

COLONY 59TH & KEDZIE. OPEN 1 Ben Bernie & Band Jack Oakie—"SHOOT THE WORKS"

HIGHWAY 63d & WESTERN. OPEN 1 MARION DAVIES GARY COOPER—"OPERATOR 13"

MARQUETTE 63d-Kedzie. Open 1 MARION DAVIES GARY COOPER—"OPERATOR 13"

NEW REGENT 6826 S. HALSTED PATRICIA ELLIS JOE E. BROWN—"CIRCUS CLOWN"

COMMERCIAL 9150 Commercial. Op. 11:30 MICKEY MOUSE CARTOON Gary Cooper, Marion Davies—"Operator 13"

ACADIA 55TH & FAIRFIELD WALTER CONNOLLY DORIS KENYON—"Whom the Gods Destroy"

E. A. R. 6839 Wentworth—Open 1:30 WALTER CONNOLLY Robert Young—"Whom the Gods Destroy"

SOUTH

BALABAN & KATZ THEATERS • NRA

TIVOLI COTTAGE GROVE AT 63RD Bargain Matinee 1:30 to 2:30 Ronald COLMAN in "Bulldog DRUMMOND STRIKES BACK" LORETTA YOUNG —Extra Fun— POPEYE Sailor Cartoon

SOUTHTOWN 63rd STREET EAST OF HALSTED Bargain Matinee 1:15 to 2:30 Bing Sings "Love in Bloom" BING Crosby MIRIAM HOPKINS She Loves Me Not Extra! TODD-KELLY Comedy

TOWER 63rd AND BLACKSTONE Mat. 1:30-2:30 ON STAGE 5 BIG ACTS Head Line Attractions Direct From Loop. Screen Shirley Temple "Baby, TAKE A BOW" Free Autographed Photos of SHIRELY TEMPLE to Every Youngster Attending!

MARYLAND 63rd-Maryland. Op. 1:30 Chas. Ruggles, Mary Carlisle 'MURDER in the PRIVATE CAR'

STRATFORD 63rd-HALSTED 715 W. 63rd—Bargain Mat. 1 to 2:30 5—BIG ACTS—5 VAUDEVILLE Screen: First Chicago Showing "HAROLD TEEN" Harold, Lillums and Their Pals Come to Life in a Jamboree of Songs, Laughs and Romance Hal LeRoy, Guy Kibbee Patricia Ellis, Hugh Herbert

CHELTEN 79TH & EXCHANGE Guy Lombardo-J. Marsh Burns & Allen—"MANY HAPPY RETURNS"

COSMO 79th-Halsted—Mickey Mouse Mat.-Buck Jones-"Red Rider"-No. 4 'Paddy, The Next Best Thing'—Janet Gaynor

HYDE PARK "Finishing School" 5320 Lake Park Ginger Rogers—Frances Dee

GROVE 76TH & COTTAGE GROVE Chas. Chase Comedy Riot SHIRLEY TEMPLE—"Baby, Take a Bow"

HIGHLAND 79TH & ASHLAND CHAS. CHASE Comedy SHIRLEY TEMPLE—"Baby, Take a Bow"

LEXINGTON 1162 E. 63d. Early Pr. to 2:30 Mickey Mouse Comedy "OPERATOR 13"—Marion Davies, G. Cooper

W. ENGLEWOOD 63RD & ASHLAND Mat.: "Red Rider" No. 4 SHIRLEY TEMPLE—"Baby, Take a Bow"

JEFFERY 71ST & JEFFERY Chas. Chase Comedy Hit SHIRLEY TEMPLE—"Baby, Take a Bow"

FROLIC 55TH-ELLIS. Early Pr. to 4 Buck Jones-"Red Rider"-No. 2-3 "OPERATOR 13"—Marion Davies, G. Cooper

SHORE 75TH & KINGSTON MICKEY MOUSE CARTOON "OPERATOR 13"—Marion Davies, G. Cooper

RAMOVA 35TH & HALSTED Buck Jones—"Red Rider" SHIRLEY TEMPLE—"Baby, Take a Bow"

OAKLAND 3947 Drexel. Early Pr. to 4 Mat.-"Red Rider"-Chapt. 4 "OPERATOR 13"—Marion Davies, G. Cooper

HAMILTON 71ST & PAXTON JOE E. BROWN, "CIRCUS CLOWN"—Big Cast Circus Stars

METROPOLITAN Doors Open 1:30 Last Feature 11:15 Richard Dix—"HIS GREATEST GAMBLE"

MICHIGAN GARFIELD & MICHIGAN DRAMATIC SMASH! "WHOM THE GODS DESTROY"

MILDA 3140 S. HALSTED LEW AYRES, "SHE LEARNED ABOUT SAILORS"

SUNNYSIDE 7219 S. WENTWORTH SHIRLEY TEMPLE, "LITTLE MISS MARKER"

HIGHLAND PARK

ALCYON "Shoot the Works" Jack Oakie—Dorothy Dell—Ben Bernie

CHICAGO HOMECOMING WEEK VALUES

Special Purchase! TABLEWARE

Values to 39c

DEVOTION PATTERN

Choice, Each 21c

We Guarantee to Replace Any Piece That Fails to Give Satisfactory Service

Triple silver plated-plus on an 18% nickel silver base with reinforcement at points of hardest wear by extra overlay of pure silver. Open stock. Choice of

Tea Spoons	Salad Forks
Soup Spoons	Oyster Forks
Table Spoons	Dinner Forks
Orange Spoons	Berry Spoons
Coffee Spoons	Gravy Ladles
Ice Tea Spoons	Butter Knives
Dessert Spoons	Cold Meat Forks
Sugar Shells	Butter Spreaders

49c Hollow Handle Stainless Steel Knives, each... 34c

MAIN FLOOR—STATE.

PURCHASE! ENTIRE REMAINING WAREHOUSE STOCK LINK DRUG CO. KANSAS CITY MO.

The Savings Are Sensational! Stock Up NOW! Quantities Are Limited!

PERFUME 1¾ oz. bottle Viviene French perfume.... 5c

Pure Peroxide. 1 pint 15c

Women's $1 Bulb Vaginal Syringe 39c

Rubber Gloves (not all sizes). Pair 12c

Iron, Quinine and Strychnine Tonic. Norwich brand. 1 pint 69c

COMPACTS Doublechain style, attractive..... 9c

Boric Acid Powder or Crystals. 1 pound 15c

Face Powder 50c box Peter Pan Opal hue face powder.. 9c

KRAFT'S Chocolate malted milk powder. 2 lb. can ...... 55c An added feature

½ Gal. Mineral Oil Pure, heavy. ½ gallon... 75c Added Feature

50c Pyrolac Pure Milk of Magnesia Tooth Paste 12c

SHAMPOO 3 oz. bottle famous Rajah Oil Shampoo 5c

Additional Value **4 lb. OVALTINE** Hospital Size 2.28 Large size health food. 4-lb. hospital size.

SUNDRIES *Limited Quantities*

Flashlights	19c
Ivory Dressing Combs	19c
Mop Heads	19c
Leather Bill Folds	29c
Handmade Army and Navy Suspensories	39c

And other odds and ends at unheard of savings.

COTTON 1 lb. roll Hospital absorbent...... 19c

VIKING $1 tasteless cod liver oil, 8 oz...... 31c

ASPIRIN 100 pure 5 grain tablets... 15c Tins of 12's, 3c

Soda Bicarbonate. 2 Lbs.. 15c

Epsom Salts, Pure. 2 Lbs.. 15c

"Laxasyll" Psyllium Type Seed. Pound 15c

25c Infant Glycerine Suppositories 10c

500 Sheets Cleansing Tissue. Package 29c

PHILLIP'S 50c Milk of Magnesia. Large size 34c An added feature

TOYS Table tennis sets, complete. Checker Boards, Mechanic Game, etc. Each...... 9c

AMMONIA For household use. ½ gallon ... 27c An added feature

Ftn. Syringe 2 quart fountain style, all fittings... 39c

ALL SALES FINAL! MAIL AND PHONE ORDERS FILLED WHILE QUANTITIES LAST! CALL STATE 3000

$1.50 Petrolagar Nos. 1 or 2 84c

Additional Savings Offered in Our Drug Dept.—7th Floor

5 lb., 20 Mule Team Borax, 75c value. 50c

CALONITE POWDER *$1 Value!* 69c Removes blackheads without painful squeezing.

GERMANIA HERB TEA *$1.50 Value!* 67c Now you can reduce the safe, sane way! (See demonstration—Main Floor.)

1.50 KOLOR-BAK *Restores Color to Gray Faded Hair* $1.00 No longer need you suffer the aging of gray, faded hair!

PHONE ORDERS FILLED—CALL STATE 3000—SEVENTH FLOOR—STATE STREET.

$6 Asbestos TABLE PADS

The Betty "G"

Protect Your Table Top!

3.69

Heat and moisture proof white washable leatherette tops and green flannel backs in any size up to 64 inches. Bring paper pattern of half the top surface of your table and width of extra leaves. Pads are made to order—mail orders accepted—no phone orders, please.

EXTRA LEAVES to 12 Inch, $1.59 Value............. 1.00

SECOND FLOOR—CENTER.

MFRS.' SURPLUS STOCKS OF BEDSPREADS

One-Fourth to One-Half Off Regular Prices

3.33 3.77 4.77 8.99

This includes Peau de Cell, Shiki, Italian Brocades, Swiss Lace, Panne Satin, Poplin, Handmade Saxony Lace and Seven-piece Handmade Swiss Lace Sets. If you shop early you may have your choice of all the popular shades, but not all shades in all styles. Some spreads are slightly imperfect. No mail or phone orders.

SIXTH FLOOR—FANCY GOODS.

Double Door UTILITY Cabinet

At the Lowest Price Ever Quoted

NOTE THE EXTRA WIDTH—30 IN.

Made of Heavy Steel—5 Shelf Spaces

4.98 Regular Price, $6.98

30 Inches Wide

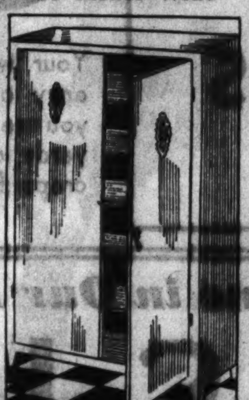

A very handy convenient cabinet for dishes, linens, office and storage purposes. Many times you have wished for an extra closet—with this you can keep all these things in one place.

Green, Ivory or Walnut Finish
53 In. High, 12 In. Deep

"Griswold" Circulating Heater

with Self-Feeding Magazine that holds fire over night—16-inch firepot. Walnut enamel finish grained to represent natural wood. Heavy inner unit, all cast iron, joints thoroughly cemented with asbestos fibre cement and large water pan. Check draft damper. Connected and set up free. Our regular price is 39.98.

29.98

$5 DOWN *Balance Monthly; Small Carrying Charge*

GARBAGE CANS 89c

20-gal. galvanized iron can with cover and two side handles. Reg. $1.29.

$2.39 Guaranteed Sweeper

1.74

A Good Full Size Sweeper

Metal case, pure bristle brush, equipped with furniture protectors, rubber tired wheels.

SCOT TISSUE 12 rolls 79c

Nationally advertised! 1,000 sheets absorbent soft white tissue in each roll!

EIGHTH FLOOR—HOUSEWARES.

8-PIECE SOLID OAK DINING SUITE

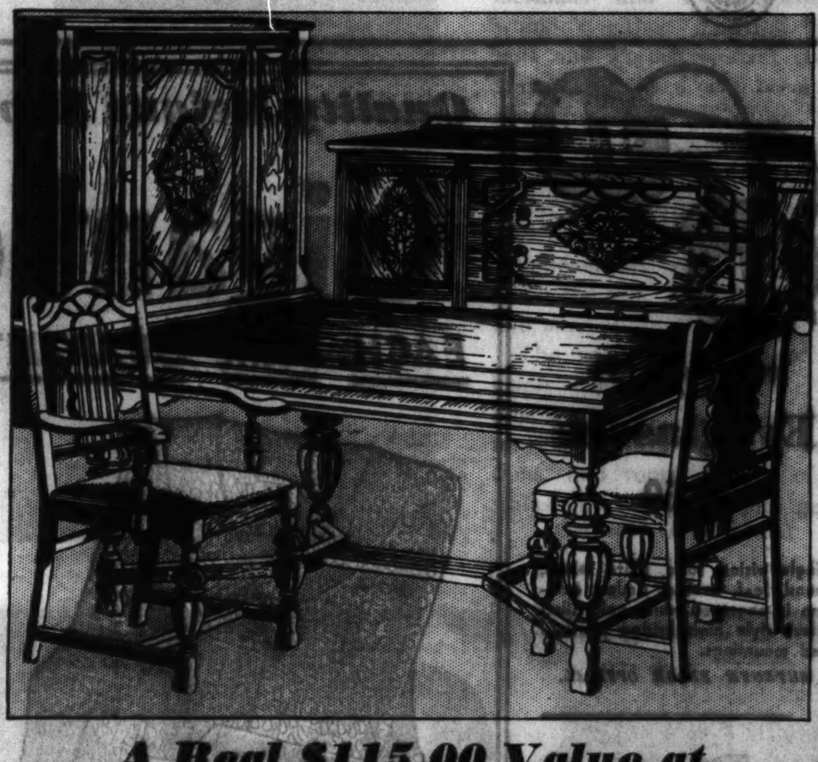

A Real $115.00 Value at

$89

$9 DOWN *Balance Monthly Small Carrying Charge*

If you would gain a reputation as an outstanding hostess look to your dining room furniture. This 66 inch buffet, 8 foot extension table and six chairs, whose seats are covered in red mohair, comprise a set designed for living and priced for purchasing.

China, $27 • Buffet, $32 • Table, $33 • Chairs (for six), $34

FURNITURE—TENTH FLOOR.

$6.95 Famous "Emmerich" Pure White Goose Down Bed Pillows

3.95 EACH

Never Before at This Low Price

21x27 inch pillows filled with pure white goose down and encased in imported striped linen finish ticking. While 350 last!

SECOND FLOOR—DEARBORN.

AMERICAN ORIENTALS

9x12 **47.50**

$5 DOWN Balance Monthly; Small Carrying Charge.

Highly prized, superlatively beautiful rugs offered at a price that is reasonable. They're woven in one piece and fringed edge finish. Colors through to back.

9x12 RUG PADS All hair waffled rug pads. Preserves the life of the rug as well as making it more resilient to walk on. 3.65

NINTH FLOOR—DEARBORN.

Imported China Dinner Sets

For Eight

22.95

White china ivory shoulders with conventional border decorations and colorful floral sprays—gold trimmed edgelines, handles and knobs. Popular shape, 3 elegant patterns.

EIGHTH FLOOR—STATE.

WALLPAPER

19c to 29c VALUES

Choose from 30 inch plastics, 30 inch rope weaves, 18 in. embossed tapestries and washable papers. For all rooms.

12c ROLL

NINTH FLOOR—STATE.

BOSTON STORE

STATE, MADISON AND DEARBORN STREETS

Shoe Cabinets

8 DRAWER CAPACITY

Heavy wallboard shoe cabinets covered with attractive floral paper in popular pastel shades.

1.75

SECOND FLOOR—CENTER.

MAIL AND PHONE ORDERS PROMPTLY FILLED—CALL STAte 3000

Use Our Second Floor Waiting Room to Pay Gas, Electric and Water Bills—Cash Bank Checks on Our Sixth Floor

CHICAGO HOMECOMING WEEK VALUES

JOIN OUR NAMING PARTY

You May Get a Pair of Stunning Red Cross Shoes *Absolutely* FREE

Red Cross Shoes Are 6.50

Everyone Eligible Except Employees of the Boston Store.

LYDA ROBERTI
Star of that Broadway Hit, "Roberta"

Lyda Roberti has selected a Red Cross Shoe and asks you to name it. All you need to do is look at this shoe displayed in our Red Cross Shoe Salon . . . indicate your suggestion on the blank . . . sign your name and address and deposit it.

See how perfectly Red Cross shoes fit your "walking" feet as well as your "sitting" feet. We're picturing here just two models chosen by Lyda Roberti for her Fall wardrobe. As she says, "You naturally walk in beauty in these shoes."

CONTEST CLOSES SEPT. 15TH

RED CROSS SHOES

"FIT ALL FOUR OF YOUR FEET"

FOURTH FLOOR SHOE SHOPS.

ATTEND OUR

"Yarn Craft" Fashion Show

WEEK OF SEPT 10TH TO 15TH
11 A. M. and 2 P. M. Daily

An Authentic Exposition of Knit Goods . . . Designed by Famous Parisian Couturiers . . . See the Parade of Mannequins!

SIXTH FLOOR—FANCY GOODS SECTION.

NEW FALL SILKS

Thirty Fall Shades in 54 Inch Silk Flat

CREPE! 89c yd.

Your wardrobe will be the envy of your friends when you use two to two and a half yards of this mellow finish crepe for ensembles.

Fall's Favorite Is a 39 Inch Silk Canton

CREPE! 68c yd.

A thoroughbred in the world of silks is this superb quality canton crepe. In black, brown, red, green, navy, rust, beige, etc.

SECOND FLOOR—STATE.

Sensational Sale 1,200 Pieces

SILK GOWNS AND SLIPS!

The Quality Never Before Sold at This Price

$1.59

GOWNS

Bias cut, 53 inch, with Alencon lace in sizes 15, 16, and 17. Daffodil, yellow, shell rose, tea rose, antique blue.

SLIPS

Bias cut, four gore style, lace or tailored models in V and straight top styles. Sizes 34 to 44, in tea rose only.

THIRD FLOOR—CENTER.

"Fit-U" Eyeglasses

4.50

Single vision toric white lenses, round, leaf, oval or rimless octagon in engraved white gold filled latest style high bridge pearloid pad mountings.

SEVENTH FLOOR OPTICAL.

New Rayon Undies

46c each

Women's panties, bloomers and stepins in regular and extra sizes. Chemises in regular sizes.

THIRD FLOOR—STATE.

Quality Reigns Supreme in Our Purchase of 4500 Pajamas from Commercial Shirt Corp.

Gigantic Sale NOFADE Pajamas

EACH PAIR GUARANTEED NOT TO FADE—A NEW PAIR IF THEY DO—ALL PERFECT QUALITY

1.95 VALUES **$1.19**

Plain color and fancy printed broadcloths in sizes A, B, C, and D. Notch collar, coat and slipover styles.

2.50 to $3 VALS. **$1.88**

Fancy woven madras, plain colors and various two tone combinations; notch collar, sizes A, B, C, and D.

$5 and $6 VALS. **$3.79**

Imported all over pattern cloth in lounge and coat style. Also silk pajamas, colors or white. All sizes.

MAIN FLOOR—DEARBORN.

Here's a Real "Buy" in

SUEDE JACKETS

with Talon Zippers

All Sizes

One Piece Back

Windbreaker style; knitted cuff, collar and waistband. Pliable suede leather with leather lined lapel, cocoa and reindeer shades. Very comfortable.

4.29

SEVENTH FLOOR—SPORTING GOODS.

Fall Fabric Gloves

65c

Lightweight fabric pull-on gloves with large flare cuffs of novelty weaves. Navy, black and chocolate.

MAIN FLOOR—CENTER.

Personal Christmas Cards

25 for $1

Advance Showing

Etchings, parchment folders or cards printed with name, including envelopes. Large assortment, $3 values. No mail or phone orders.

MAIN AND SEVENTH FLOORS.

Wrap Yourself in

Hudson Seal* COATS

$169

*Seal dyed Muskrat

Heavy, silky skins fashioned in the season's newest models with attractive collars in windblown, Johnny, ripple or crush shawl styles and smart sleeve detail. No mail or phone orders.

BUY ON OUR BUDGET PLAN

MODERNIZED FIFTH FLOOR.

Women's Full-Fashioned Picot-Top Chiffon

HOSIERY

"Stock" Up for Fall!

All Perfect **59c** *Autumn's New Colors*

The moment you see these hose you realize how exceptionally sheer and clear they are. Also a lisle top service weight, sizes 8½ to 10. New fall colors. First quality, of course.

MAIN FLOOR—CENTER.

BOSTON STORE

STATE, MADISON AND DEARBORN STREETS

A Maximum of Control in

"Rengo Belt" Slenderizers

$1.89

Side hook girdles! Front hook girdles! Back lace corsets! Their inner-belt gives double control to the abdomen and they are molded to control hips perfectly. All sizes.

THIRD FLOOR—DEARBORN.

MAIL AND PHONE ORDERS PROMPTLY FILLED—CALL STAte 3000

Use Our Second Floor Waiting Room to Pay Gas, Electric and Water Bills—Cash Bank Checks on Our Sixth Floor

PART 8 | Society Travel

Chicago Sunday Tribune

THE WORLD'S GREATEST NEWSPAPER

SEPTEMBER 9. 1934.

Women's Features

Society Begins Its Annual Parade of Smart Fall Fashions

Best of the Summer Styles May Also Be Seen on Warm Autumn Days at Parties of Debutantes and Elders.

By JUDITH CASS.

CHICAGO'S uncertain breezes, blowing autumn one moment and summer the next, occasion just as much disparity in the activities and attire of smart townsfolk. The pictures on this page, running the gamut from winter furs to hot weather cottons, were snapped by a roaming photographer in a single week.

Many a chic fall ensemble like the one in which Mrs. Charles R. Noble is shown above will make its debut the end of this month at the first meeting of the Service club. This gathering always is a parade of autumn fashions by society's young matrons and post-debs. At the meeting Mrs. John Dern, the former Jean MacLeish, will preside and casting and rehersal plans for the annual Service club revue, to be held the evening of Oct. 20, will be discussed.

Mrs. E. Harrison Manierre of Lake Forest modeled the suit in which she is pictured at a recent World's Fair style showing and she might well model it again at the annual St. Luke's fashion show which is to be held this year the afternoon and evening of Oct. 23. For traveling, board meetings, a day in town that begins with shopping and ends with cocktails, it is ultra chic.

Yesterday, with the first of the season's debutante receptions, the more formal autumn tea and cocktail dresses made their debut. Going back on the gold standard, many of the season's buds are indicating their preference for shimmering gold lamés, with warm colored velvets in next place.

The first ball of the season, the Pooch ball on Oct. 13 at the Hotel Sherman, will bring out the low cut, trained gowns that, it is predicted, will lend elegance to the 1934 season. This ball, the second of its kind, is to be given by Mrs. Irene Castle McLaughlin for the benefit of her dog shelter, Orphans of the Storm.

At the right: Warm for a summer day, but chic for approaching autumn! Mrs. E. Harrison Manierre, daughter of the Carter H. Harrisons, modeled this fall outfit in a recent World's Fair fashion showing. After a spring holiday in Paris, Mrs. Manierre has been spending the summer at home in Lake Forest.
[TRIBUNE Photos.]

Above: On a brisk day last week Mrs. Charles R. Noble wore this angora wool dress, buttoned snugly under her chin, with a matching beret, for a visit to A Century of Progress. Before her marriage ten years ago Mrs. Noble was Suzette Le Nerle of Paris. The Nobles have a small son, Pierre, who will enter the Boys' Latin school this fall.

Below: Swimming, tennis and golf at the South Shore Country club are all among the summer activities of Miss Harriet Rush (left) and Miss Virginia Rabe. When this picture was snapped recently they were strolling about the club grounds.

Frances Weary has been active this summer as a member of the Junior League Children's theater on the Enchanted Island at A Century of Progress. She is the daughter of the Edwin F. Wearys.

Mrs. John R. Kimbark of Evanston was watching a swimming meet at the Glenview club pool when this photograph was taken. As a member of the Evanston Junior league, Mrs. Kimbark will be working for the success of the benefit follies show the league is to present Nov. 1, 2, and 3 in the Central school auditorium in Glencoe.

All Europe on Cruises, Says Society Scribe

Italy Introduces Touring for the Masses, Who Take It Up with Ardor.

By COUSIN EVE.

RHODES, Aegean Sea.—[Special.]—The newest thing in Europe is "depression yachting," or yachting for the masses. No longer do Austrian grand dukes and English marquesses have the Adriatic and Aegean seas to themselves. The *crociera,* or cruise, is a *collectivo* idea of the Italians and there aren't enough ships for the demand.

I am aboard ship with 500 others from all over Europe. With a delegation of French people, we all came bobbing up to the vessel at Venice in gondolas. The ship is really a "Boat of Babel," for there are alarming numbers of Germans and Hungarians and Austrians. Plus Poles, Czechoslavs, and pleasure loving Jugo-Slavs. Six Americans, some Belgians, and a preponderance of Italians; also a few Rumanians for good measure. The major-domo was frazzled with diplomacy. But he had three fine dining halls in which to separate tourists who were not brothers under the skin.

Politics Forgotten.

In Libya I had had Gov. Balbo well amused with stories of the *crociera,* and how the French wouldn't eat with the Germans and the Austrians wouldn't, either. And the Italians and French weren't quite sure if they liked each other or not. And how the Little Entente was in the swimming pools all day, perfectly indifferent to European politics. After all, it was but an up to date crusade for adventure, something new under the sun. And what a sun, *Dio mio!*

The vessel was lying off a lovely island set jewel-like in blue enamel sea. Early sun rays touched crenelated walls, bastions, and round towers of a walled city. It was Rhodes, gen-

[Continued on page two.]

All Europe on Cruises, Says Society Scribe

Italy Introduces Yachting for the Masses, Who Take It Up with Ardor.

[Continued from page one.]

eral headquarters of the Crusaders 800 years ago. Round about it surged the handsome modern Italian city, the old Turkish town, and a Jewish quarter also venerable. Yellow, white, gray, tropical! At 7 a knock at the stateroom door. "*Avanti!*" I shouted at the stewardess, nice but rather dumb.

However, it was Capt. Guido Michela, a most engaging, handsome Italian official, head of Turismo, the art of travel in these regions. Gov. Lago had sent him aboard to meet us. His English was superb, and no wonder. He was a member of the Mayflower society, Colonial Wars, and a descendant of Elder Brewster. At least half of him was from Boston.

Gov. Lago is a friend of Prince Spada Potenziani and of Balbo and is a charming man, a blond Italian from Turin. *Sympatico* they all call him. Rhodes was a wild, wild place when he arrived twelve years ago, but everybody is as good as pie now. I dashed in early to the seat of government for a palaver with Gov. Lago and was impressed with his personality. He spends five millions annually on Rhodes, and it is becoming one of the world's great beauty spots. I was received in a sort of Venetian palace with yellow brocade walls set in white marble. A splendid portrait of King Victor Emmanuel over the chimney place, in the sweeping red robes of a knight of Malta. And the beautiful queen of Italy in green *costume de bal* opposite.

Rhodes Has Two Springs; One Comes in October.

Gov. Lago was for having me view the whole 80 mile *giro* of Rhodes, not missing a trick. Meanwhile the sun had risen and was doing business at the old stand. But Capt. Michela, descendant of Elder Brewster, rescued me from the fate of driving all day on the blistering shores of the Aegean sea. He remembered that I was as keen about my ancestor the Crusader as he was about the Mayflower, and that by all means I must see the wall which he had scaled under Richard of the Lion Heart. So the end was a most fascinating morning drive in an open car.

Twelve years ago when Gov. Lago landed at Rhodes there were four miles of good wall. There are now 350, bordered by young oleanders in flower.

Rhodes has two springs; another in October, when the flowers and trees have a second blooming.

Rhodes is a mass of roses. Its big hotel is Hotel of the Roses. The smart set from Egypt, Syria, and Anatolia comes here for cool summers. The golf club looked cozy. There was tennis, a simple form of Lido. They had a terribly nice pyramid once, but earthquakes finished it. I naturally asked for the Colossus of Rhodes. He should have been straddling the port, but when we ran in by motor boat a bronze deer on a pillar stood for Rhodes, and on the other side a bronze wolf with Romulus and Remus stood for Rome. The Colossus was destroyed by earthquake 1900 years ago.

Ancient Garden Marks Site Where Julius Caesar Studied.

Gov. Lago has lately planted a beautiful park of 60,000 tropical trees and, being an artist, has designed in Neo-Moorish style *loggias* and *salas* for some nearby mineral springs. Floors in black and white mosaic; gardens with hedges of purple bougainvillea, red hibiscus, exotic lilies. Mineral waters not too villainous.

But more enchanting still were the paths of an ancient garden, formerly a school of oratory. History, well conserved in the Rhodesian archives, says that Julius Caesar studied here three years. And Demosthenes half that time. The schoolboy Caesar! I tried to picture him.

Most of all I loved the high walled city of the Crusaders with four miles of double ramparts and two deep moats. Three hundred knights and 6,000 men of Rhodes held out here against a quarter of a million Turks, whose strange cemeteries are ringed around the island—tombstones topped by the fez and turban, dead in battle.

The Italian descendant of Elder Brewster pointed out a big stag with branching antlers feeding on greens in the moat. The island is full of deer. It was on "a shooting" that Gino Potenziani sailed here on a yacht two years ago.

In the world's most complete walled city we threaded narrow stone streets, clubhouses of Crusaders, the plain stone palaces of Aragon, Castile, Provence, Italy, and Spain. Inner courtyards, old coats of arms; wonderful grilles; smart, ancient clubs for adventurous young Europeans. With what gusto did Capt. Michela point out the big headquarters of England—almost worthy of Pall Mall with its square stone facade. I could fancy my forefather clanking out of the escutcheoned door to fight, poor dear soul. The tiny stone dwellings, hospital, and chapel of the knights still remain; also many of their manuscripts in the library.

Shopping is oriental at Rhodes in the open bazaar. The whole town and island are divinely clean. I made a dash into an ancient Turkish bath so hot that out of doors seemed like ice below afterward.

Fifty-two cruise boats have stopped at Rhodes this season. Italy has a strong policy in the Mediterranean. She has more island space in that sea, 25 per cent more, than any other nation. She is sending her ablest men there.

Balbo Creates New Glory for Himself in Libya.

Who can say that Mussolini was not inspired when he sent Balbo to Libya? The brilliant air minister is now, thanks to his immense energy and dash, a glittering viceroy in a land of profound beauty and charm. A salary of one million lire, a superb Moorish palace with its tropical gardens, and the most marvelous office building in existence are his; and a magnificent, semi-barbaric background.

For six months Balbo worked quietly at his office, which is in a wing of an ancient Arab palace. It is now all office-museum, containing some of the most gorgeous finds made at Sabratha and Leptis Magna. Before leaving I went there to say goodby to Balbo. He had been off with his entire staf at 6 a. m. across the desert to the mountains, on a tour of inspection. Passing white walls draped in purple boungainvillea, I came upon the towering, handsome Arab doorkeeper in scarlet cloak and naked sword. Claudius, [illegible] emperor, smiled cryptically as I entered. Marble stairs, sentinels, aids, secretaries, Arabs; all a bit wilted from the long, early ride.

But the governor of Libya in khaki was fresh as a daisy, sending warm greetings to THE CHICAGO TRIBUNE and his many Chicago friends. He asked me to return to Tripoli when I could stay longer.

Balbo has been taken out of Italian politics, but he is of immense value to his country in Libya. Tripoli under Balbo has blossomed into the most dazzling city on the Mediterranean. With two splendid new hotels going up this winter and a casino to cost eight million lire, there is no doubt of a drive to bring fashion and the great world to this Riviera of North Africa. The climate is divine, not only in September and October. The air sparkles.

Tree-Lined Street Leads Straight to Heart of Sahara.

The town is in three parts, one Arab or "Souks," where shopping is entrancing. I went at the last minute with lovely Baroness Carla di Scola looking for sandals from Palermo. There is a modern Italian town and an ancient one; all divinely clean. One tree lined street leads straight to the heart of the desert of Sahara. There are fifty miles of fascinating oasis for flirtation; or drives, or whatever. Interesting people are going to Tripoli. Every airplane and ship brings "somebodies." I asked Balbo, "How about this 'mystery' of the east—do you encourage it?"

"No," his excellency said, he was not for an atmosphere of mystery in his province, but for plenty of air and bright lights. He was encouraging the beautiful old Arab architecture, the natural Arabic cleanliness and love of show. "But," he continued, "their inherent and indestructible love of force, and armed force at that, is a continual problem."

I left Balbo in his office in company with glorious heads of Germanicus, Drusus, and treasures of the ages. Back of him a small Arab loggia, full of art objects, carvings, hangings, its windows open to the sea breeze. I left him, a gallant and manly figure, with the most romantic stage drop in the world, glittering Africa, of mountains, desert, sea. In the foreground mountains of work to do for Italy.

I remembered the other conqueror, Cornelius Balbus, who came to Libya in 48 B. C. He, too, made the country to flourish and caused a great wave of prosperity.

Italians are settling around Tripoli in great numbers. They are allotted desert strips, which after twenty years under continual culture as fruit farms (peaches, grapes, or olives) become their own.

She Had Seen the Parthenon and Acropolis.

One morning early it was Athens. The cruise ship lay off Phaleron. There was the little old Acropolis on top of the distant hill and the Parthenon looking like a cigaret box. I was gay as Mimi Pinson; that having visited these gorgeous ruins a year ago it was far too soon to go again. The heat was fierce. On the quay 114 degrees, and a sandy haze that obscured the town and even the ship in the harbor. Landing among Greek taxi drivers was like being a lamb chop in a pack of wolves. A hot wind parched us. I looked at the glamorous Aegean sea, jade and sparkling, thinking it was lemonade and I could drink the whole of it.

TWO OF THE SERVICE CLUB'S WORKERS

Barbara Lawrence and Betty Gillies will be busy this fall with the Service club's revue. Miss Gillies made her debut two years ago; Miss Lawrence was a bud of last season.

[Du Bois Photo.]

SHE'LL STUDY IN ATHENS

Caroline Bullard, daughter of the Sellar Bullards, is leaving Wednesday for Athens, Greece, where she will spend nine months in an American school. Miss Bullard was graduated last June from Wells college.

[TRIBUNE Photo.]

CHINA
OPEN STOCK

[illegible] new designs of merit chosen to give lasting satisfaction. Nothing extreme or "faddy" which might become tiresome is included.

Watson & Beaier
INCORPORATED
722 North Michigan Avenue
CHICAGO

London Society Has New Craze in Needlework

Queen Mary's Example Is Followed Avidly, and Especially on Cruises.

By Ann Whittingham.

LONDON.—[Special.]—Queen Mary, after setting a model example for many years, can at last look around and see "society" engaged in needlework.

For the craze this year has passed all former dimensions. This is partly due to the discovery that needlework is a pleasant pastime for lengthy cruises. One hears of women going aboard with their looms for rug weaving, although needlework is the more usual. And from the cruises the practice has spread to the great country houses. The Royal School for Needlework has started a craze for patchwork lace; women are ransacking family stores for bits of old lace which can be converted into cushion covers. Even the Victorian antimacassar is well on its way into vogue.

Duke of Marlborough Sponsors Currant Jelly.

Another domestic change in the "stately homes" of England appears on the breakfast table and again on the tea table, in the fact that jellies are ousting jams and marmalade.

The duke of Marlborough may, perhaps, be partly responsible for this. At any rate he has red currant jelly daily for breakfast throughout the year. And why not? For he makes it himself at his Lowesby Hall farm, and what he himself doesn't eat he sells to Mayfair at his "farm depot" in Berkeley Square.

He also makes and sells lemon and honey jelly, and black currant and honey jelly, and swears that both of them are good for sore throats as well as for bored palates. Another specialty from his estate at Strathavon is heather honey, which is put up by the wives of the gamekeepers there.

Quite a lot of Americans find their way to the duke's shop in Berkeley Square and carry off these surprising mementoes of their visit to England.

Oxford Group Holds Remarkable House Party.

Dr. Frank Buchman's "Oxford group" had a remarkable "house party" at Oxford recently, one marked by the presence of distinguished continental statesmen and professors. Apparently this much discussed movement has made remarkable headway on the continent, for its recruits now include the president of the Swiss republic; Prof. T. Spoerri, dean of the University of Zurich; Prof. Emil Brunner, a distinguished theologian; Dr. Alphonse Maeder, the psychologist, and ex-President Max Huber of the International court at The Hague.

The first woman to referee a boxing match in England has come to grief. It was at Manchester that this novelty was introduced. One of the fighters knocked the other one half unconscious and the lady referee counted ten, swinging her arm with each count in the approved fashion while a tremendous din arose from the masculine audience. After she had counted ten, she learned from the hysterical males that the so-called knockout blow was an obvious foul. So she promptly changed her mind and reversed her decision, retiring slightly ruffled from the scene.

Paris Shifts Its Social Life to Deauville

Grand Prix Draws Brilliant Crowd of French, American, English Notables.

By May Birkhead.

PARIS.—[Special.]—The Grand Prix at Deauville attracted the usual brilliant throng, not only for the races, but for the spectacle. There are quite a number of Americans, especially those who have long been identified with Deauville, as well as leading figures of the French turf and nobility. Many social leaders also came from across the channel. Edouard Jonas, the American art dealer, captured the main event with his Morvillars, which was an outsider in the betting. In the final event of the day A. Kingsley Macomber's Bengal nosed out ahead. Mr. and Mrs. Macomber are among the Americans who have been entertaining at Deauville more or less during recent weeks. They have the Chateau de Quesnay, a picturesque country residence, where there always are guests. Mr. Macomber acquired some years ago the stables of the late William K. Vanderbilt, and he always is a factor, not only in the races, but at the important yearling sales held at Chiffre.

Strassburgers Hosts to Cosmopolitan Crowd.

Ralph B. Strassburger, who has a number of racers at Deauville and a breeding stable near Lisieux, extends frequent hospitality, with Mrs. Strassburger, to their cosmopolitan guests at their property on the edge of Deauville, La Ferme du Coteau. It is not far from the race grounds, and on the way to the new golf club and hotel. Mr. and Mrs. Berry Wall spent several weeks in Deauville and took part in numerous public and private entertainments. The Marquise de Pelignac, the former Mrs. James Eustis, and the marquis were seen in a number of parties.

Among the considerable British contingent for the Grand Prix were the duke and duchess of Westminster, who arrived on their boat, the Cutty Sark, a former cruiser.

Paris Takes Great Interest in English Prince's Engagement.

The Parisian and cosmopolitan set generally is taking much interest in the officially announced engagement of Prince George of England and Princess Marina of Greece. While the prince rarely visits Paris, his fiancee has spent much of her life here, where her parents have many friends in the American colony. Prince Nicholas of Greece, her father, is a clever amateur painter, while his wife, Grand Duchess Helen of Russia, is associated with Mrs. Berry Wall, Princess Boncompagni, and other Americans in several charities.

Mme. Ganna Walska, who went to Venice after a stay in Biarritz, and is continuing her vocal studies with her guest there, Mme. Frances Alda, recently gave a party at a hotel in Venice. Her guests included Countess Morosini, Mr. and Mrs. Leander McCormick, Mme. Alda, and Countess Castelbanco. She reports that Princess Alexis Mdivani is wearing on the Lido some of the jacquettes she brought from China last year. They also make handsome luncheon costumes, she says. The other day Countess Castelbanco, Toscanini's daughter, invited all the social notables in Venice to a sun party, which was spoiled by the rain. Mme. Walska is returning in a few days to Paris and will give a large lawn party at her country residence, the Chateau de Galluis.

Buchanan's Home to Be Made Into National Shrine

LANCASTER, Pa.—[U.P.]—James Buchanan's picturesque home, "Wheatland," will be established as a national shrine in memory of Pennsylvania's lone White House tenant and the nation's only bachelor President, if present plans materialize.

Citizens and historians were inspired when President Roosevelt, whose father, James Roosevelt, was secretary to Buchanan when the latter was ambassador to Great Britain, stopped here and expressed a desire to return and visit "Wheatland."

Visitors see the 22 acre estate as an ideal scene for domestic happiness, but it seems certain Buchanan spent a lonely life there.

He wooed Ann Coleman and won her promise, but she broke the engagement out of deference to her father who considered the match unworthy of his daughter.

KENWOOD'S FALL PICK-ME-UP

You pick out the separate pieces . . . a pine-green and black lap-over jacket with matching green skirt, or the reverse combination. There's a loose-swinging topcoat in houndstooth check that goes with it. Made in Kenwood's famous matched tweeds . . . a brisk tonic for jaded wardrobes. Also in eight other color combinations.

JACKET $13.95 SKIRT $8.95

KENWOOD WOOLENS

550 NORTH MICHIGAN AVENUE • One block north of bridge

MANDEL BROTHERS

a store of youth . a store of fashion . a store of moderate prices

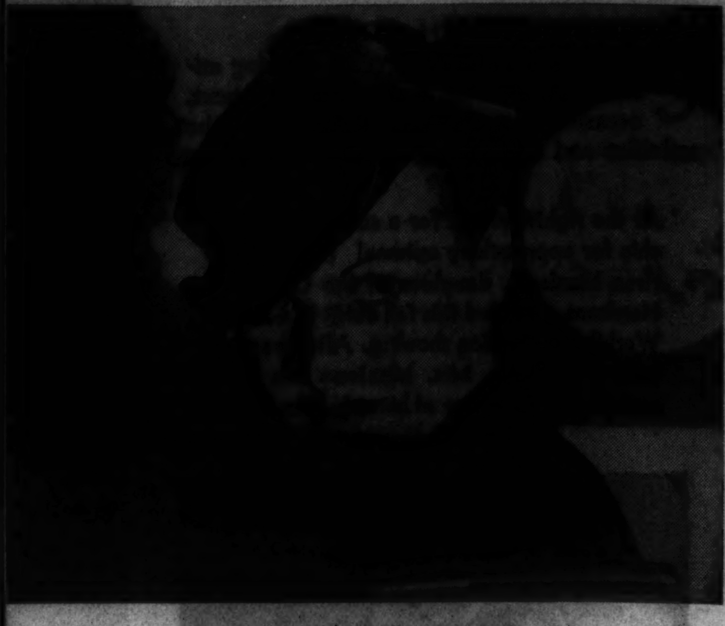

Feathers Fly in on the Wings of Fashion and Make Hats Sparkle with Color

$5.95

A bright green feather on a brown hat . . . a vivid red feather perched on a deep black felt and many other slick combinations that will make you want to fly right down and investigate this newest whim.

Other Feathered Felt Hats, $3.95 to $15

Millinery Salon—Fifth Floor.

$6.75 $7.50 $8.75

Button Straight from the Neck Value Straight from the Shoulder

Tweed Suit . Raccoon Collar

$29.75

Photographed, a handsomely furred topcoat with a matching skirt . . . another reason why Mandel's Suit Shop is teaming with eager shoppers. Another model sketched and many other fur trimmed suits to select from at this special price.

The Suit Shop—Fourth Floor—State.

Society Often at Concerts in Hollywood Bowl

Montecito Notables Join Crowds in Trips to Famous Outdoor Theater.

By Mrs. Joseph Coleman.

SANTA BARBARA, Cal.—[Special.]—Social activities here are at low ebb. Fiesta week was so crowded that every one seems to be taking a needed rest. Not so with me, for I had second "fiesta." My friend, Mrs. David Gray, was good enough to invite me to motor to Los Angeles to attend a concert in the famous Hollywood bowl. Mrs. Jack Stark was a member of Mrs. Gray's party, and I also saw at the bowl that night Mr. and Mrs. William R. Odell and Mrs. Charles G. King. It was an experience beyond anything that I have ever imagined and one that I would not have missed for anything in the world.

Sitting under the stars amidst the perfume of that heavenly shrub, Datura [Angel's Trumpet], made me feel as though I were in a garden of gardenias watching the moon come up over the hills, listening to wonderful music—it was all so beautiful it was simply magic. All the magic of California seeming to be centered in that one spot. You know how people at the theater cough, sneeze, and carry on. There were no such performances in the bowl. There was perfect silence, only the music and the chirp of the crickets, so profound that I somehow felt in awe of it.

Marvelous Acoustics a Trick of Nature.

Hollywood bowl is the result of a woman's idea during the war that the people would be benefited by outdoor music and community singing. This is the largest natural amphitheater in the world. It is located in the Hollywood hills ["mountains" to Mrs. Gray, who is from Detroit], and the natural acoustics are simply a freak of nature. They told me that every note can be heard as perfectly in the seats at the top edge of the bowl, where the cheapest seats are, as in the boxes near the shell, and, in fact, better, as the instruments seem to blend more perfectly. Community spirit is still the keynote, for the general admission is low.

At the time of the original search through the canyons for a suitable site they found a location which they thought a likely one, so they took off the door of an old barn nearby and used it for a stage, trying the effect with a piano, and even with such a crude stage they were satisfied that th. had found a spot so nearly perfect that they were amazed. In the early days the audience sat on rugs, blankets, and cushions under the trees. Now there are seats for about twenty thousand, and Tuesday evening it seemed to me that it was full to overflowing. I was told that when Heifetz played there last year every note could be heard in every seat. Every summer there are eight weeks of music, with guest conductors of the bowl orchestra coming from England, Italy, Spain—the world's finest—as well as famous artists. Max Reinhardt will present soon "Midsummer Night's Dream." From the top of the rim the streets of Hollywood and Los Angeles are spread out like jeweled carpets.

Mrs. Philip Chancellor Visits Relatives in Millbrook.

While in Los Angeles I was able to go to see the spot where my dear friend Marie Dressler is resting—beautiful Forest Lawn, with its towering trees, sweeping lawns, fountains, birds, and world renowned sculpture all depicting a beginning instead of an end of life.

Mrs. Philip Chancellor is leaving for Millbrook Saturday to visit her parents, Mr. and Mrs. Oakleigh Thorne. While there she will also meet her son and his wife and Mr. and Mrs. Philip Chancellor. Dr. Chancellor will give a dinner on Tuesday for Dr. and Mrs. Malcolm Douglas, who are leaving for a trip to the orient.

Mr. and Mrs. Clive Runnells were hosts at dinner Monday night for Mr. Runnells' sisters, Mrs. Robert Jenks and Mrs. A. A. Jackson.

Mrs. James Ward Thorne is giving a luncheon on Sunday.

Mrs. Lucius Ordway of New York, formerly of Chicago, has arrived with her children from Honolulu and is at a hotel here. Mr. and Mrs. William H. Mitchell will give a dinner Saturday in her honor.

The Valley club held the first round matches in its woman's summer handicap golf tournament. Among the players were Mrs. Joseph T. Ryerson, Mrs. William A. Slater, and Mrs. Agnes P. Wilder. The club celebrated Labor day with a dance Monday night and many dinners were arranged.

Soda Fountains Are Few and Far Between in London

LONDON.—(AP)—Soda fountains in London are almost as scarce as cricket fields in the states, but the few that are scattered here and about can more than hold their own when it comes to thinking up complex concoctions.

One place on the Strand approached the ultimate when it produced a "Holiday Surprise" as an extra special feature during the August bank holidays. It comprised, the menu revealed, the following ingredients:

Strawberry, vanilla, and chocolate ice creams; mixed fruit and nuts; chocolate and strawberry sirups; whipped cream and cherries; chartreuse.

A couple of those would round out almost anybody's holiday.

CAUGHT BY THE CAMERA

Snapped at the Hinsdale Golf club, where she spends as many of her days as possible, was Mrs. George Thomas May III. Mr. and Mrs. May have a lovely home in Hinsdale.

[TRIBUNE Photo.]

Club Juniors Open Season September 17

Auxiliary of Business and Professional Women's Group to Have Banquet.

By Ruth De Young.

BECAUSE the constitution of the United States was adopted and signed on Sept. 17, 1787, by representatives of the states, the junior auxiliary of the Chicago Association of Business and Professional Women is launching its fall season a week from tomorrow [Sept. 17] with a banquet in the Cameo room of the Morrison hotel.

Framing its program for the coming year primarily around patriotic endeavor, the auxiliary points out that Constitution day is the most suitable occasion for its meeting. Miss Jane Coleman Hart, president of the group, will introduce Rear Admiral Wat T. Cluverius, Lieutenant Colonel Willard R. Matheny, and Lieutenant Colonel Edwin M. Hadley as the speakers of the evening.

Two Artists Present Program of Music.

Following these addresses, which will be of a patriotic nature, Mme. Donatella Prentisi will present Miss Berenice Jacobsen and Miss Dorothy Frost, artist pupils of Rudolph Ganz, in a musical program.

"Other young people's groups with a civic purpose are coöperating with us in sponsoring this meeting," Miss Hart pointed out yesterday. "We want it to mark the beginning of an educational program that will give young people generally a better understanding of the constitution and make them more keenly aware of the serious menace of communism, not only in our social and economic life, but in the business and professional world."

Other officers of the auxiliary include Grace Lyle Duerson, Virginia Poulson, June Frykman, Paulina Bastiancic, Lucille Fuller, Donna Lee Collins, Helen Converse Gatchell, Martha Campbell, and Ruth Crouse.

Catholic Daughters of America Assemble Today.

With a tang of autumn in the air and school books and board meetings popular topics of conversation in most households, women's clubs throughout the city are preparing to open their fall season.

The Chicago Assembly of the Catholic Daughters of America opens today with a meeting at the Palmer house. Mrs. W. C. Lieber is to be the guest speaker, discussing parliamentary procedure. There also will be a program of costume sketches by Miss Nellybelle Reardon and her sister, Blanche, accompanied by Miss Frances Grace O'Brien.

Mrs. J. C. Webber, president of the Chicago assembly, announces that a number of national and state officers will be here for the meeting, including the Rev. George T. McCarthy, state chaplain; Mrs. Leanora Z. Meder, national advocate, and Miss Elizabeth O'Brien, state regent.

Blind Service Association Opens Modern Reading Room.

The Blind Service association is introducing its new year by opening a reading room for the blind in the Medical and Dental Arts building at 185 North Wabash avenue, with large and airy rooms on the eighth floor. The quarters are ideal for the association's requirement, according to Mrs. Gottfried D. Bernstein, the president. The equipment of the rooms has been directed by Dr. Lester Roubert, Miss Virginia Marx, and Mrs. Emanuel Schwartz. The Blind Service association has been administering to sightless people for ten years.

A musical and tea will mark the opening of the year Wednesday for the Chicago Club for Crippled Children. The party will be held at the Palmer house. At this time plans also will be discussed for a charity dinner dance on the evening of Oct. 28 at the Drake hotel.

Hospital Service Club to Have First Fall Meeting.

The service club of the Little Company of Mary hospital is having its first fall meeting at 2:30 Tuesday afternoon at the hospital, 95th street and California avenue. Mrs. Leonard Charpier is beginning her second year as president of the group.

Mrs. F. C. Finch will entertain the Chicago Elmira College club at a 1 o'clock luncheon tomorrow at her home, 727 Hill avenue, in Glen Ellyn.

Thomas O'Shaughnessy, who knows so much of the romance of stained glass windows, will be the speaker at the program which the Native Daughters of Illinois are to have on Sept. 18 at the Illinois Host House at A Century of Progress. The officers and directors of the organization will serve throughout the day as hostesses at the Host House with time away only for a luncheon in the trustees' lounge.

Mr. O'Shaughnessy is to speak at 3 o'clock in the afternoon, following brief addresses of welcome by Mrs. Clarence G. Goodwin, Mrs. Frederick Dow, Mrs. Mary A. Wall, and Mrs. Walter Seymour, all past presidents of the Illinois Federation of Women's Clubs. Lane K. Newberry, who is the painter of historic spots in Illinois, will have some of his works on exhibition.

Among those who will assist as hostesses during the day are Mrs. Harrison Cade, Mrs. Sylvester Quindry, Mrs. S. W. Brabason, Mrs. Charles Stresenreuter, Mrs. William Crot, Mrs. Earle Reynolds, Mrs. M. J. Marland, Mrs. H. J. Stephen, Miss Angeline Sulzer, Miss Nellie Searing, Mrs. George H. Heafford, Mrs. George H. Holmes, Mrs. Albion Headburg, and Mrs. Auguste C. Babize.

OUT WINNETKA WAY

Miss Charlotte Hubbert, younger daughter of Mr. and Mrs. Ralph Hubbert, made her debut last autumn.

[TRIBUNE Photo.]

Society Helps Open Art Show in Berkshires

New England Painters and Sculptors Hold Twenty-Sixth Annual Exhibit.

PITTSFIELD, Mass. — [Special.] —An afternoon reception opened the twenty-sixth annual Stockbridge Art exposition at the Berkshire playhouse in Berkshire today. Over 200 painters and sculptors of the Berkshire, Litchfield and southern Vermont hills are represented in the exhibition. Mrs. Daniel Chester French, widow of the sculptor, was in charge of the tea. Assisting her were Mrs. Prentiss French, formerly of Chicago; Miss Laura M. Bragg, director of the Berkshire museum at Pittsfield; Mrs. Rodney Procter, Mrs. Carl A. de Gersdorff, Mrs. Charles C. Griswold, and Miss Elizabeth C. Downing.

Mr. and Mrs. Harry C. Holloway of Glencoe, Ill., have had as guests at Tamarack, Tyringham, this week, Dr. and Mrs. Dwight C. Orcutt of Chicago, who were motoring through the Berkshires from Montreal to New York; Mrs. William B. Leach of Glencoe, and Gerard H. Pagenstecher of New York, who accompanied George A. Holloway to Tyringham.

Miss Watson's Musicale Honors Mrs. Coolidge.

Mrs. Frederick S. Coolidge, who is with Miss Gertrude Watson at Onota farm, Pittsfield, is busy with the arrangements for her festival of chamber music at South mountain, Pittsfield, Sept. 19 to 21, inclusive. Miss Watson had a musical in her honor at the farm. The artist was Mme. Susan Metcalf Casals, soprano, wife of the cellist, who is in Barcelona.

Mrs. Francis King of Hudson Falls, N. Y., is the guest of Mrs. Frederick T. West of 232 East Walton place, at her summer home, Court Hill, Pittsfield.

Mr. and Mrs. Darrow Bruce Fulton have returned to 57 West Burton place following a visit with Mr. and Mrs. Kimball Salisbury at Tor court, Pittsfield.

Mrs. William W. Barton and children returned to Rockford, Ill., after spending the summer with Mrs. Barton's parents, Mr. and Mrs. George O. Forbes, at the Orchard in North Egremont.

Mrs. Talcott Will Spend Fall at Rollaway Hill.

Mrs. Wait Talcott of Rockford is expected on Sept. 15 at Rollaway Hill, North Egremont, for the early fall. Her house has been occupied this summer by Dr. and Mrs. Henry T. Lee of New York City.

Mrs. Livingston Hall, wife of Prof. Hall of Harvard and the former Elizabeth Blodgett, was one of the group who served tea at the Wyantenuck Country club, Great Barrington, this afternoon.

Mr. and Mrs. Prentiss L. Coonley had as guests this week at Folly farm, Great Barrington, John M. Olmsted and Prescott S. Olmsted of Buffalo, N. Y.

Mrs. W. Murray Crane and Miss Louise T. Crane who passed the summer at Wood's Hole, Buzzards Bay, are on a trip to New Mexico.

WEDDINGS AND ENGAGEMENTS

Anna Lee Bevan, daughter of Mrs. Benjamin Bevan, to Charles J. Moulton-Kelsey, on July 30.

Janet Georgia Rowley, daughter of Mr. and Mrs. Joseph Rowley of Winnetka, to Edward W. Suppinger, on Aug. 25.

Ethel Braverman, daughter of B. Braverman, 6342 North Claremont avenue, to Maurice A. Wasserman, son of Mr. and Mrs. David Wasserman of Maywood, Ill., on Aug. 28.

Gertrude Charlotte Freytag, daughter of the Rev. and Mrs. Karl Freytag, to Quentin Prees-Morris, on Sept. 15, in the Bethany Evangelical church.

Lucille Block, daughter of Mr. and Mrs. Harry Block of River Forest, to Robert Daniel Scheffres, son of Mr. and Mrs. Jack Scheffres, on Aug. 17. The couple is at home at 3812 Pine Grove avenue.

Grace Pieper, daughter of Mr. and Mrs. Rheinholdt Pieper of Austin, to Richard Thomas Shea, 7804 Burnham avenue, on Aug. 18.

Adelle Scher, daughter of Mr. and Mrs. H. Scher, 858 North Hoyne avenue, to Morton M. Horwitz, son of Mr. and Mrs. O. Horwitz, on Aug. 29.

Faye Ostrofsky, daughter of Abraham Ostrofsky, 2135 South Harding avenue, to Irving Belfer, on Aug. 25.

Ruth Norman, daughter of Mr. and Mrs. Perry H. Norman of Osawatomie, Kas., to Kenneth Howard Adams, son of Mr. and Mrs. Howard Adams of Normal, Ill., on Aug. 24.

Jean Crawford of Winnipeg, Can., to John P. Hawthorne of Chicago, on Aug. 24.

Janet Anna McFarland, daughter of Mrs. J. B. McFarland, 1141 East 65th street, to James W. Juvinall, son of Dr. and Mrs. Juvinall, 7748 Essex avenue, on Aug. 18.

Dorothy Monheit, daughter of Mrs. Joseph Monheit, 5100 Cornell avenue, to Dr. Arnold A. Lieberman, son of Mr. and Mrs. L. Lieberman, 1035 East 65th street, on Aug. 15.

Martha Shogam, daughter of Mrs. Eve Shogam, 7729 Yates avenue, to Alex Bloom, son of Mr. and Mrs. Charles Bloom, 5412 Ellis avenue, on Aug. 5.

Bernice Louise Coutre, daughter of Mr. and Mrs. M. P. Coutre, 2025 Grace street, to Kenneth Sheridan, son of Mrs. Anna Sheridan, 3856 North Oakley avenue, on Aug. 13.

ENGAGEMENTS

Jane de Berard, daughter of Mr. and Mrs. Roscoe Linscott Roberts of Wilmette, to Frederick Brown Hanson, son of Mr. and Mrs. August Theodore Hanson of Evanston. The wedding will take place in October.

Helen Horan, daughter of Mr. and Mrs. J. J. Horan, to James K. Curran, son of Mr. and Mrs. William Curran of Oak Park.

Elsie Wolf, daughter of Mr. and Mrs. S. Wolf, 8608 South Laflin street, to Edgar Liden.

Pearl Komaiko, daughter of Mr. and Mrs. S. B. Komaiko, 1627 Touhy avenue, to Dr. Arnold Belchetz.

Martha Balkany, daughter of Mrs. Rae Balkany, 1458 North Washtenaw avenue, to Sidney A. Zelensky, son of Mrs. A. M. Zelensky, 5756 North Winthrop avenue.

Sylvia Schultz, daughter of Mr. and Mrs. Jacob Schultz, 4710 North Sawyer avenue, to Saul Kahn, son of Mr. and Mrs. David Kahn, 3242 Wilson avenue.

Ida Irene Feldman, daughter of Mrs. Philip Feldman of Anderson, Ind., to Oscar L. Paris of Chicago.

Irma Grabiner, daughter of Mr. and Mrs. William Grabiner, 4910 North Drake avenue, to Harold J. Silberman, son of Mr. and Mrs. Michael Silberman, 3733 North Drake avenue.

Virginia Dodge, daughter of Dr. and Mrs. Clarence A. Dodge, 451 Wrightwood avenue, to Ormond Worthington Downes Jr., son of Mrs. Alice Jones Downes of Haddonfield, N. J.

Phyllis Leanore, daughter of Mr. and Mrs. Joseph Soldinger, 5100 Cornell avenue, to Irving F. Lauman, son of Mr. and Mrs. Leo I. Lauman, also of 5100 Cornell avenue.

Gladys Nancy Stewart, daughter of Mr. and Mrs. William B. Stewart of Premont, Tex., to Charles Huntley Wallace, son of Mr. and Mrs. Charles D. Wallace of Pittsburgh, Pa.

INSTANT FRESHNESS AND CHARM FOR YOU

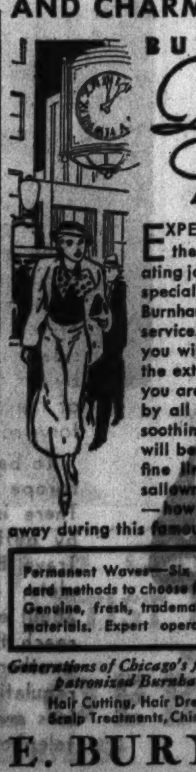

BURNHAM Quick Facial

EXPERIENCE the exhilarating joy of this special, speedy Burnham beauty service. Drop in any time—you will be hurried only to the extent that you wish. If you are not rushed for time, by all means have a long, soothing Kalos Facial. You will be amazed to see how fine lines disappear—how sallowness turns to freshness—how that tired look slips away during this famous treatment.

$1.00 for quick facial

Permanent Waves—Six standard methods to choose from. Genuine, fresh, trademarked materials. Expert operators. $5.00 for short hair not grey or white

Generations of Chicago's fastidious women have patronized Burnham's for Beauty—
Hair Cutting, Hair Dressing, Hair Tinting, Scalp Treatments, Chiropody, Electrolysis

E. BURNHAM

World's Oldest and Largest Beauty Establishment
138 N. STATE ST. • Phone RANdolph 3351

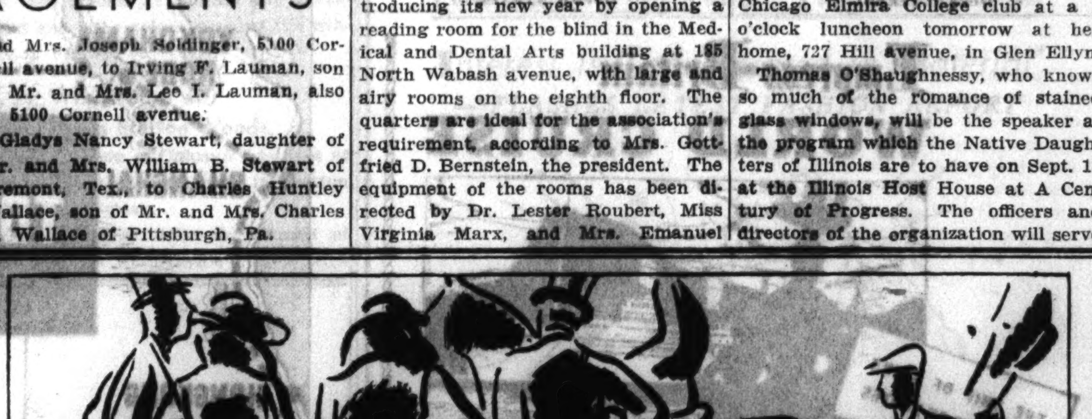

SPORTS FURS in our Autumn collection are shown in coats with a completely new feeling—in swagger styles that are belted only in front, swinging free in back, and in coats with a definitely Russian air—belted tunic styles with small high collars and full peasant sleeves. Presented in lapin of fine quality, in leopard cat and Somali leopard, in mink gills worked into distinctive stripes and herringbone patterns, in nutria, grey Persian and grey caracul.

SECOND FLOOR 145.00 to 650.00

Fur Salons and Workrooms under the Direction of Mr. H. Leonard Simmons

SAKS FIFTH AVENUE

North Michigan at Chestnut

Chevron Tweeds by PECK & PECK

THIS new tweed of ours, that's so distinctly and distinctively on the handsome side, comes in black-and-white or in brown. Call the above ensemble a suit if you like. But it's actually a stunning swagger length coat, wide of armhole and sleeve ($29.75) and a matching skirt ($12.75). Buy them separately or together, and wear them likewise. Black or brown Post-and-Rail silk shirt, $8.75. Peaked hat of Mallory Super-Felt, $10.

PECK & PECK

38-40 MICHIGAN AVENUE, SOUTH

DOMESTIC TRAVEL

THE TRIBUNE TRAVELERS' GUIDE

FOREIGN TRAVEL

Turkish Train Trip Affords Intimate View

All Aspects of Existence in Intriguing Country Greet Rail Travelers.

By Eugene Speck.

[Chicago Tribune Press Service.]

ISTANBUL, Turkey. — The day's train is evidently still an event in Turkey, although it may be more of a commercial occasion than anything else. At any rate it seems that every one who can, turns up at the station, and if the day happens to be Friday, the Moslem Sabbath, the platform will be crowded.

So much so that the Turkish equivalent of town crier or public notice board walks down just after the train pulls in and, during the lull while nobody has anything to do but stare vacantly at the windows, makes his announcement, in a high sing-song, of the auction to be held next day.

That moment, evidently, and that particular place, are most suitable for him to reach the greatest number of his public. At that he only gets about half the crowd, and a big part of the group clustering around him is composed of barefoot children attracted by the noise, for the train is then still and silent.

They give up their front row positions in a scurry the instant the whistle blows.

Train Window Reveals Cross-section of Turkey.

A ride across Turkey presents, from the window, a veritable cross-section of Turkey ancient, Turkey in transition, and Turkey changed and modernized under the Ghazi Mustapha Kemal. In dress, at any rate, the difference of the one from the other is almost as sharp as the timber and snow lines on a high mountain.

The young men, with clothes which might have been cut in Paris, show the westernization most. The old women, tugging veils across their noses, suggest the traditional pre-war Turkey more than anything which can be seen during a shallow investigation like a train ride.

In between, there are all degrees of oriental dress, with the single exception that not a fez is to be found. Residents of Turkey assert that so well are the edicts of the Ghazi obeyed that when the fez was banned overnight, only two could be seen on the following day in the most crowded parts of Istanbul, and they were on the heads of street urchins.

Poorer Turks Still Wear Oriental Trouser.

The poorer Turks, however, still wear a sort of oriental trouser. It is a combination of jodhpurs, army breeches, and the old baggy garments of the east. Even the small boys peddling boiled eggs or crocks of yaout, a kind of fermented, curdled milk, wear them.

Whether worn by man or boy, they fit closely around the calf, but stop far short of the ankles. They swell fulsomely from the knee, and the seat has anywhere from two to three times too much material.

From the waist up they wear ordinary shirts, but there is one unmistakable article of dress remaining which reveals the Mohamedan. Every man so dressed invariably wears black lether slippers, with the backs folded inside and underneath his heels. He does this so he can slip his feet out easier as he enters the mosque to pray.

LOOKING TOWARD THE BLUE PACIFIC

The Monterey peninsula, where the ocean laps the rugged shoreline and the pine and cypress grow right to the water's edge.

Lost 300 Pound Ode by Pushkin Found by Soviet

LENINGRAD.—[U. P.]—A hitherto unknown ode written about 1814 by the famous Russian poet, Alexander Pushkin, has been found in the archives of the Grand Duke Oleg Konstantinovich by Prof. L. B. Modzalevsky, authority on Pushkin.

The poem of 300 verses was entitled, "To the Shade of Fonvizin." Fonvizin was a Russian essayist and critic of the early 18th century.

Whale School Is Big Catch.

DURBAN, South Africa.—(AP)— Seven ships ran into a school of sperm whales off this port recently for the first big catch of the season. They took 12 of the mammals.

DETOURS

By Frederic Babcock.

THE largest single moving unit in the world's history will go into action next June. It's the French line's new Normandie, and it's so big that it will make most present day ocean liners look like pygmies. To be more exact, it's 1,027 feet long, 128 feet high from keel to top of chart room, and weighs 75,000 tons.

If the Normandie could be stood on end alongside the RCA building in New York it would top that towering central structure of Rockefeller center by 173 feet. It would rise 418 feet above Chicago's Board of Trade building. It would take four Statues of Liberty, piled on top of one another, to come up to it. Placed on Broadway, the ship would reach from 43d to 47th street, a distance of almost a fifth of a mile. It weighs seven and a half times as much as the Eiffel tower. Each of its funnels is so vast that it could easily hold both tubes of the Holland tunnel under the Hudson river. The forward funnel is as tall as the average six story building.

● Hailed as an outstanding achievement in naval architecture and the last word in engineering and scientific equipment, the Normandie is expected by its owners to become a strong link in binding the friendship of two great republics—France and America. If it's as strong as it is big there should be no doubt about its usefulness in such an undertaking.

● Just to give a general idea of the size of the world's largest liner, here are a few facts:

More than eleven million rivets were used in its construction. Placed end to end, these rivets would reach 406 miles, approximately the distance between Chicago and Minneapolis.

The open decks, descending to the stern in a series of gardens, are so complete that they will require the services of two gardeners as part of the ship's crew.

The rudder is so large that forty-two men can line up alongside it without crowding. The rudder and rudder post together weigh 125 tons.

At the launching the weight of the ship, with the cradle and launching gear, was so tremendous that 43 tons of tallow, 2½ tons of lard, and 2,200 pounds of soap were required to grease the ways.

The Normandie will be electrically propelled. The four huge motors will develop 160,000 horsepower. Four alternators, driven by steam turbines, will deliver a three phase current of 5,000 volts to these motors.

It will have eleven decks and carry a crew of more than 1,300 men.

● Last June the French line celebrated the 70th anniversary of the first arrival of its first unit, the then "giant" liner Washington, in the port of New York. A comparison of that vessel with the new one would epitomize the seven decades of progress in shipbuilding and marine engineering.

The Washington was 350 feet long, weighed 3,400 tons, and was propelled by sail and paddle wheel. It took 13½ days to cross the Atlantic, whereas the Normandie will do it in less than five days. The old one had 800 horsepower, as compared with the new one's 160,000. The Washington was 350 feet long and 33 feet deep and had accommodations for 330 passengers. Thus it was less than one-twentieth the size of the new headliner.

● In this age we may not know where we're going, but at least we're still moving.

Save Historic Buildings.

PARIS.—(AP)—Part of the money voted for the government's public works plan has been set aside for the preservation of historic buildings in Paris.

TIPS TO TOURISTS

What's your travel problem? Address queries regarding where to go, how to get there, costs, and accommodations, to the Travelers' Guide, Chicago Tribune, enclosing stamped, self-addressed envelope.

Is this a good time to go to Havana?—R. L.

Many travelers hail Havana's early fall climate as ideal. It should be recruises are avoiding it for that reason; others are carrying on as usual. At least, there's plenty of excitement there.

Please tell me something about Andorra and how to get there.—V. W.

Andorra, the world's smallest independent state, is perched on a rocky ledge at an elevation of 6,000 feet. It has an area of 170 square miles and a population of 5,000. A new motor highway from France across the Pyrenees mountain range provides a good way to reach the tiny republic.

Kindly give me information on the theatrical performances staged in a stalactite cave somewhere in Germany. —A. N.

The performances are being given fortnightly until the end of September, and the play is "Heimat im Berge" (Home in the Mountain). The scene is one of the famous caves of Ruebeland in the Harz mountains. The cave is said to have been used by the vehmic courts of the middle ages for their secret and ghastly trials.

TRAVELERS' CALENDAR

Oct. 10—Fair and fête by the Pilgrims of Tlacolula, with Dance of the Feathers under the Tule tree, at Tlacolula, Oaxaca, Mexico.

Oct. 11 to 20—International motor exhibition in London.

Oct. 11—Symphony concert of the Baden State orchestra at Karlsruhe, Germany.

Oct. 11 to 21—Feast of the Virgen del Pilar at Zaragoza, Spain.

Oct. 12—"Mop fair" at Stratford-on-Avon; a relic of ancient "hiring fairs," when servants and laborers wore a piece of mop or broom in their hats to indicate they sought work.

Oct. 12—Ushi Matsuri, or Bull festival, at the Koryuji temple, near Kyoto, Japan.

Oct. 12—Oeshiki, or festival of the death of St. Nicherin, at Hommoriji temple, Tokio.

Oct. 12—Fête of Dia de la Raza throughout Mexico.

Oct. 12—Fête of the Race, honoring Christopher Columbus throughout Spain.

Oct. 14 to 20—Lullus festival at Bad Hersfeld, Germany.

Oct. 16—Purzelmarkt, 500 year old folk festival at Billigheim, Pfalz, Germany.

Oct. 16—Deerhorn cutting festival at Nara, Japan.

VAGABOND'S DIARY

ILE DE BREHAT, Breton holiday haunt near Paimpol. . . . Tourists go there by train from St. Malo. . . . In the land of the French Pardons. . . . Near by the fishermen make their annual start for Iceland and the banks of Newfoundland. . . . Scene of Pierre Loti's "Pecheur d'Islande." . . . The isle an irregular mass of rose colored rock. . . . Mostly covered with a forest of pine. . . . Seascapes have a grandeur unusual even in Brittany. . . . Always the resort of artists. . . . Villas, flower embowered, dot the landscape. . . . Excursions on the mainland to numerous villages and their quaint religious ceremonies. . . . Ocean air and the boast that there are no doctors or drug stores on the isle.

● Louvain, mightiest of Belgium's manufacturing cities in the 14th century; noblest center of the country's learning today. . . . Birthplace of the artists, Geldorp and Matsys. . . . University founded in 1426 by the duke of Brabant. . . . The restored cathedral of St. Pierre, the university and the library now the first objects to be visited by newcomers. . . . City surrounded by a series of shaded boulevards forming one of the finest "Ringstrasse" ways of Europe. . . . Swell view from the top of Mont Cesar. . . . Hotel de Ville a beautiful specimen of 15th century Gothic. . . . Gardens and woods still keep the city true to its name of "forested hilltop."

● Pistany, or Postyen, or Pistyan, Czechoslovakian resort famous throughout Europe for its cure baths and mud baths. . . . Five hundred years ago gouty and rheumatic patients flocked there to bathe in pits where now stand great palaces of healing. . . . Called "the Modern Pool of Bethesda." . . . Attractively situated on the River Waag. . . . Center for excursions to places of romance and legend. . . . On a distant hill to the west the ruin of Joko. . . . To the east the ruin of Temetveny. . . . Near by the ruin of Castle Csejte, infamous with the history of Elizabeth Bathory of 17th century horror. . . . Region now noted for its Czech embroideries. . . . Costumed peasantry on every hand.

● Isle of Man, Irish sea gathering place of Yorkshire and Lancashire folk. . . . Said to be the cheapest vacation region in the British Isles. . . . Vast crowded beaches, rugged scenery, and historic backgrounds. . . . Celtic and Runic crosses and stone circles. . . . Scenes of the writings of Hall Caine and Sir Walter Scott. . . . "Peveril of the Peak" and "Guy Mannering." . . . Typical old Manx village at Cregneish. . . . Glens, waterfalls, extinct volcanoes, cascading streams. . . . Ascents of Snaefell and splendid scenery everywhere.

● Isle of Wight, 23 miles long and 13 miles wide, the most delightful island off the southern coast of England. . . . Replete with prehistoric, Iberian, early British, and Roman memorials. . . . Osborne Manor, once the home of Queen Victoria. . . . Farringford house, once the home of Lord Tennyson. . . . Cowes, the home of the royal yacht squadron. . . . Regattas bring spectators from all over the world. . . . Beaches, bays, and Shanklin Chine, a chasm 180 feet wide and 270 feet deep. . . . There, within sight of Southampton, some of the neatest villages of England.

RESORTS AND TRAVEL
Ocean Travel.

2 Cruises
India · Mediterranean · Africa East Coast
Epic Cruise of the Swift Columbus
Jan. 26 from New York. Cruise of the unusual. Africa's east Coast from Madagascar to Suez. India - Ceylon. 86 days. . . Return by the Bremen or Europa. Extensive shore trips included in low rates; First Class, $1340 up; Tourist Class, $775 up.
In cooperation with Thos. Cook & Son
Seychelles, Majunga, Madagascar, Zanzibar, Mombasa, Tanga, Djibouti, India, Egypt, The Holy Land, Bombay, Taj Mahal, Egypt, The Holy Land, Athens, Genoa, Corsica, Balearic Isles, Cadiz, Barcelona, Lisbon— 32 ports, 20,700 miles.
'Round the World
40 Ports - 136 Days
Classic Cruise of world-famous Resolute
Jan. 12 from New York. More places visited than any other world cruise. Eastward Route of ideal seasons, of 32,900 miles, jeweled with ports. Details ashore and on ship perfected by long experience . . . Rates, First Class, from $1750 including extensive shore excursions.
Madeira, Morocco, Spain, Italy, Greece, Turkey, The Holy Land, Egypt, Somaliland, India, Ceylon, Bali, Siam, The Philippines, Malacca, Penang, China, Korea, Japan, Hawaii, Panama, Cuba— 40 ports of 29 lands.
by Masters in the Art of Travel
Illustrated booklets from Local Authorized Travel Agent, or
Hamburg-American Line
North German Lloyd
130 West Randolph Street, Chicago Tel. Franklin 4130

RESORTS AND TRAVEL
Ocean Travel.

RESORTS AND TRAVEL
Ocean Travel.

Empress-Britain
WORLD CRUISE

130 DAYS · 32 PORTS · FROM NEW YORK JAN. 10
$2150 UP, INCLUDING STANDARD SHORE PROGRAMME
Go round the world . . . by the route that gives you the world's most interesting ports. Sightsee in Jerusalem. Visit Egypt . . . the Holy Land. Explore India, Ceylon . . . Siam, Angkor, Java. Spend two full days in Bali, the Island paradise. See China . . . Japan in cherry blossom time. Cruise in the comfort of a country-club-afloat, the *Empress of Britain.* Twice the size of any other world cruise liner. Live in a real apartment. Loaf on a huge sun-deck. Play tennis and squash. Enjoy indoor and outdoor pools. Apartment with bath from $3800, including standard shore programme.
MEDITERRANEAN · AFRICA
SOUTH AMERICA
WEST INDIES

96 DAYS
26 PORTS
FROM NEW YORK
JANUARY 18
$1350 UP
INCLUDING STANDARD SHORE PROGRAMME
EMPRESS OF AUSTRALIA
Watch the gaming tables of the Riviera. Explore native streets in Cairo. See the kraals of Dar-es-Salaam . . . the sights of Mombasa, Durban, Cape Town. Enjoy night-life in Rio. Sail on a *grand* ship. Room with bath from $2700, including standard shore programme.
For itineraries, ships' plans, fare schedules, see your own travel agent or J. C. PATTESON, Steamship General Agent, 71 E. Jackson Blvd., Chicago, Illinois. Phone: Wabash 1904.
Canadian Pacific

RESORTS AND TRAVEL
Ocean Travel.

RESORTS AND TRAVEL
Ocean Travel.

RESORTS AND TRAVEL
Ocean Travel.

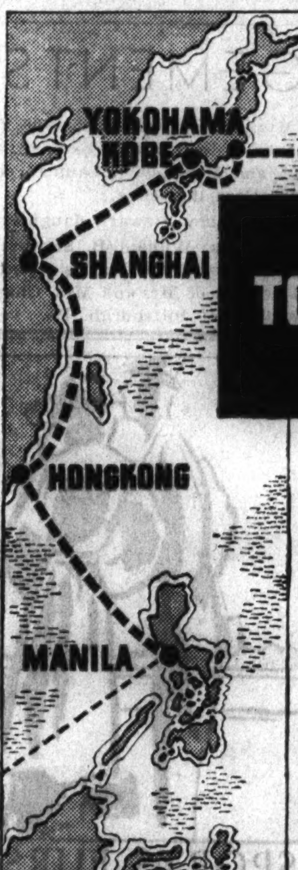

Follow the fast Short Route
TO THE ORIENT
By arranging your trip via Seattle, in the beautiful Pacific Northwest, you save valuable days you may invest ashore. The ocean crossing from Puget Sound to the Orient is the *fast* way! Refreshed by your stopover in this evergreen playground, you embark from Seattle or Victoria . . . sail out into the warm Japanese current.
Days at sea are shortened by your enjoyment of life aboard a modernly-appointed President Liner. Before you know it you're in Yokohama — then Kobe, Shanghai, Hongkong, Manila. All of Japan, China, the Philippines are at your finger tips; your ticket permits frequent and extended shore leave. Weekly sailings from ports-of-call in the Orient allow you to continue on your journey when you wish. Return via Hawaii, if you choose. Or join another President Liner in the Orient, bound onward Round the World.
Big fast President Liners provide outside staterooms with full-sized beds, spacious glass-enclosed decks, sumptuous public rooms, competent service, delightful cuisine.
Example fares—Seattle to Yokohama: Tourist Class from $160 (roundtrip $280); First Class from $285 (roundtrip $499). Fortnightly sailings from Seattle and Victoria. *For other details see your local agent, or . . .*
AMERICAN MAIL LINE
HEADQUARTERS: 4TH AT UNIVERSITY, SEATTLE
110 So. Dearborn St.
Chicago
Phone STAte 9667

CHICAGO TRIBUNE PUBLIC SERVICE OFFICES
One S. Dearborn St.—Superior 0100—Tribune Tower

EUROPE
Europe, motherland of America! Think of landing at Cobh, Ireland's beautiful southern gateway . . . then a jump across the Irish sea for a tour of the English cathedral towns . . . a side trip into bonnie Scotland . . . then by air to Paris, Brussels, Berlin, or any of the capitals of countries rich in history, romance and beauty.
To be completely enjoyable, a trip to Europe must be carefully planned. There is no better way to start than by getting in touch with the Tribune Travel Bureau. Here you can get complete, up-to-the-minute information about every European country—how to reach them, how to get from one to another, costs, passport and customs regulations. Tribune Travel Bureau services are free. Call in person, write or telephone.

RESORTS AND TRAVEL
Ocean Travel.

3 DREAM VOYAGES
CHOOSE!
Not of fantasy or imagination, but of the vivid reality of life. Carefree cruises of ecstasy and discovery for Americans adventure-bound.
AROUND the WORLD
Hawaii, Japan, China, Philippines, India, Suez, the Mediterranean, England, New York. Travel East or West, as you choose. First class $742, second class $511. Shore excursions from $110.
AROUND the PACIFIC
Sailing to Hawaii, Japan, China, the Philippines, South Sea Islands, Australia, New Zealand—first class $719, second class $442. Shore excursions from $105.
ORIENT CRUISE TOUR
A romantic excursion to the pleasure lands of the Orient—Japan, China, the Philippines, via Honolulu—first class $674, tourist class $271. Shore excursions from $140.
Four sailings a month from the Pacific Coast
Send today for information or literature to Department 53, N.Y.K. Line, 40 N. Dearborn St., Chicago, Ill., or Cunard White Star Office or your local Travel Agent.
N·Y·K LINE
(JAPAN MAIL)

Europe
PLYMOUTH, BOULOGNE-SUR-MER, ROTTERDAM, at LOW RATES on Ships that are superbly appointed. Courteous service, excellent cuisine.
VEENDAM - - - - SEPT. 15
STATENDAM - - - - SEPT. 29
Apply to your local agent or
HOLLAND-AMERICA LINE
40 N. Dearborn St., Chicago. State 2880

TOURS.

WOMEN PREFER *these* SAFE BUSES
PORTER
PORTER AND FREE PILLOWS—SLEEPING CHAIRS—POLITE DRIVERS
SPEED-CONTROLLED THRU EXPRESSES
LOW FARES
CLEVELAND $7-BUFFALO 9.50-PITTSB'RGH 9.10
ST. LOUIS 3.50-DETROIT 4.50-WASH'TON 14.75
NEW YORK 15.75-BOSTON 18.75-PHILA 14.30
—hundreds of other cities. Central 4242
232 WEST MADISON West of Wells St.
Also tickets on sale and buses leave from
NORTH SIDE—4752 Broadway—Long B. 8683
SOUTH SIDE—6326 Cottage Gr.—H. Pk. 7744
also 7902 Stony Island Av.—South Shore 4047
GREAT EASTERN bus system
NATION WIDE

SAFEWAY BUS DEPOT
NEW—DIFFERENT—FASTER
SAFER—MORE COMFORTABLE
NEW YORK $14
ONLY 27 HOURS R.T. $22.50
Name the point—Call, write or phone Mr. Bates, he'll tell you how best to get there.
407 S. WABASH or Brevoort Hotel Lobby
▶Phone WABASH 6171◀
Write or Call for Information

River Trip Sept. 15
A Week's Cruise Through Dixie
Chicago to Muscle Shoals, Ala., and return (via St. Louis by rail) on the Mississippi, Ohio and Tennessee Rivers. Rail fare, meals and berth on steamer included. . . . . .
$54.50
CARTON TRAVEL BUREAU, INC.,
Randolph 2873 or Randolph 8146
104 S. Michigan Ave., Chicago

WISCONSIN.

NOT A RESORT! 500 Acre Lake Estate & Ranch of 3 Chgo. Bros. in Heart of No. Woods. Cozy Log Cabins. Saddle Horses. Golf. Finest Food, Friendliness, Hospitality. "Different." Klok, Tipler, Wis.

Subscribe for the Tribune

Fall No Longer Finds Society Flocking Home

New Yorkers Now Linger at Country Estates Until Early November.

By Nancy Randolph.

NEW YORK.—[Special.]—Summer is officially over, but the season flits coyly about the still green and beckoning countryside. Not for a good two months will it arrive in New York proper, and no one minds in the least.

Society, while it yet clings to its New York addresses, has become country minded. Virtually every activity scheduled for this month of September has a tinge or more of outdoorness to it, and the locales range from flat Long Island and hilly Westchester to, naturally, seaside Newport.

Long Island comes into its own in September more than at any other time. The fall meet at Belmont, which is of two weeks' duration and will end on Sept. 15, is far more brilliant than the longer spring meeting.

Not in ages have I seen so colorful a crowd, and so merry a one, as has gathered at beautiful Belmont all week. Saratoga was a gay month, one hears on all sides, but while the week-ends were jolly, the rest of each sennight was somewhat empty.

Saratoga Racegoers Foregather on Long Island.

Belmont, however, is so close to town that the race meet itself makes a nice excursion each day, at the close of which one can go further out on the island for a last glimpse of a polo match, or back to New York for a quiet dinner.

The Turf and Field club presented a sort of reunion gathering of recently returned Saratoga racegoers. Among those lunching there I encountered Mrs. Richard T. Wilson, Mrs. C. Oliver Iselin, pretty Jean Cochrane Atwell, the genial Brose Clark, and Mrs. Harrison Williams.

Others seen in the enclosure included Mr. and Mrs. Cornelius V. Whitney, Joe Widener, Mr. and Mrs. William Goadby Loew, Mr. and Mrs. Clarence H. Mackay, Mr. and Mrs. George U. Harris, Mrs. Charles Minot Amory and her son, Alfred Vanderbilt; Mr. and Mrs. Howard C. Brokaw, and many others of the regulars who never miss a day of any Belmont meeting.

The East-West polo matches at Old Westbury are also a delightful bit on the social menu. Society still continues to turn out for polo with a whole heart, and the social end of the contest is always as important as the game itself.

Phippses, en Famille, Return to Spring Hill.

Speaking of Long Island reminds me that the Phipps brigade, which has been in Scotland for the grouse shooting, is returning to Spring Hill, its Wheatley, L. I., estate. Mr. and Mrs. Henry Carnegie Phipps, Barbara, Audrey, and Sonia Phipps will all be back for the autumn fun. Arriving with them will be Mr. and Mrs. Ogden Phipps, who went over shortly after the H. C. Phippses sailed.

The Goadby Loews, who were at Stoneacre in Newport all summer, are now at Loewmoor, their Wheatley Hills place, where they will watch the polo matches until it is time to leap back to Newport for the cup races.

And that, of course, brings up to Newport where the races begin on Sept. 15. The spa hasn't been sitting with folded hands waiting for the white yachts to sail. Far from it. This week-end saw every one out for the horse show arranged by Mrs. Henry D. Phelps at the county fair grounds.

More than one hundred entries were shown and among the box holders were Mrs. Moses Taylor, Mrs. O. Eaton Cromwell, Mrs. Earl E. T. Smith, Mrs. Herman Oelrichs, Mrs. Reginald Norman, Mrs. George Henry Warren Jr., and Mrs. Howard B. MacCleary.

Then there was the white elephant ball at the Country club last night. There's a musical at the Michael M. Van Bueren's tomorrow. Bakes at the Clambake club and dances galore—but—Newport will come to life with a bang, socially and otherwise, when the starting gun fires next Saturday and the Rainbow and Endeavour sail it out for the America's cup.

GOLFING ENTHUSIAST

Golf is one of Mrs. Burr L. Robbins' preferred recreations and she finds time to play it often during the summer, when she and her family are at Lake Delavan.

[TRIBUNE Photo.]

Fall Finds a New Chicago Colony in New England

Society Deserts Seashore for White Mountains as Autumn Approaches.

WHITE MOUNTAINS, N. H.—[Special.]—An increasing number of Chicago people is noted among the White Mountain resorts, which from now until mid-October will lure many here from the seashore resorts and cities to enjoy the colorful autumn foliage for which the White hills are famed.

Dr. and Mrs. Hugh Warren of Chicago are enjoying their stay at Bretton Woods, where they are at the Mount Washington. Mrs. Warren, the former Miss Crerar of Chicago, was for some years an annual visitor, with her family, at a leading hotel here.

Mr. and Mrs. Fletcher Durbin and Mrs. W. T. Durbin of Chicago, who were at Manchester, Vt., stopped here this week on a motor tour of the leading resorts.

Capt. Guy Davis, U. S. N., and Mrs Davis of Evanston are at Bethlehem, noted center for hay fever sufferers, who find immunity in this, the highest in elevation of any town east of the Rocky mountains. They are at a leading hotel where, also, is Mrs. I. Erdman of Chicago for a month's sojourn.

Kellys Come to Sugar Hill, Ermingers to Whitefield.

Mr. and Mrs. C. F. Kelly and Miss Kelly of Chicago arrived on Sugar Hill this week, in season to participate in an evening's contract party and see the finals of the hotel golf tournament for the house trophy, played there before a large gallery.

Mrs. Howell B. Erminger and Miss Bertha Erminger of Chicago were joined recently at their hotel in Whitefield, N. H., by Howell B. Erminger Jr. Mrs. and Miss Erminger were among those competing in the second duplicate contract tournament played there on Monday evening by a large group of enthusiasts.

Mrs. G. C. Kimball and E. N. Kimball of Chicago are in Whitefield for a stay of some time.

Mr. and Mrs. Edwin F. Mack and their daughter, Mrs. Mark Whitman, who head the little Chicago colony at Dixville Notch, were active participants in the colorful Italian fiesta which marked the season's zenith at this resort on Saturday evening. Mrs. Mack has assisted Mrs. Whitman several times at bridge teas this summer, pouring tea and graciously making every one welcome at this friendly resort. Mr. and Mrs. Mack usually have a table at the supper dances, which are features of life here, entertaining various groups of their friends. Their presence has added much to the interest of the season. They usually make a leisurely journey home in September, stopping en route to visit friends at Buffalo and Cleveland and later going to spend the winter in Florida.

J. H. Wilson Host at Luncheon in Bretton Woods.

J. H. Wilson of Chicago was host at a luncheon party at a hotel in Bretton Woods on Friday.

Mr. and Mrs. John A. Marzall of Chicago are at Dixville Notch with Mrs. Marzall's mother, Mrs. C. M. Dwyer of New York, who is paying her annual visit there.

Mrs. R. E. Robinson of Oak Park arrived recently at Peckett's on Sugar Hill. There also to spend several weeks is Mrs. William P. Martin of Lake Forest, accompanied by Mrs. Samuel Burns of Salter's Point, Mass.

Mrs. A. L. Keuhn of Chicago has taken the Rice cottage at Peckett's for the autumn season. She is accompanied by Gathane Keuhn of Chicago and George W. Keuhn of Cambridge, Mass.

Misses Dorothy and Florence M. Davison of Evanston are among late arrivals at Colebrook this week. They went from there to visit the Canadian boundary near by and Dixville Notch, ten miles east.

BRIDE NEXT SATURDAY

Katherine Dittmar, daughter of the G. Walter Dittmars of Fargo avenue, will become the bride of James A. Allan, son of the William Allans of Scales Mound, Ill., next Saturday at St. Ignatius church. A wedding breakfast will follow at the Lake Shore Athletic club.

[Moffett Photo.]

Great Nets Used in Trapping Wild Pigeons in France

PARIS.—[U. P.]—Trapping wild pigeons in nets is the newest thing in hunting in the Pays Basque and Landes.

Every year the wild pigeons start a pilgrimage south, and their route follows the Garonne valley, where they assemble for the flight across the Pyrenees. It is here that the hunters stretch great nets across the valley and attract the pigeons with various foods.

Flying low in the valley and through the trees, they do not see the net and run headlong into it.

THE CLUB CALENDAR

Cook County League of Women Voters—Tuesday, 10:30, 225 North Michigan avenue, board of directors' meeting.

Chicago Woman's club—Tuesday, 11, Illinois Host House, A Century of Progress. Speaker, Rudolph Ganz, "The Music of Tomorrow." Wednesday, 11, clubhouse; speaker, Mrs. Charles E. Caldwell, "Gardens." 12:30, luncheon. 2, auction and contract bridge. 10:30 to 1, circulating library.

Daughters of Zion, A. H. Lipman Juniors—Wednesday, 6:15, Albany Park Masonic temple. Speaker, Miss Harriet Vittum.

British Old People's Home—Tuesday, 1:30, committee room, First National Bank building, board of directors' meeting.

Bohemian Woman's Civic club—Wednesday, 4, Illinois Host House, A Century of Progress. Speaker, Dr. Jaroslav F. Smetanka.

Illinois Federation of Women's Clubs—Monday, 10:30, 30 West Washington street, state garden department. Tuesday, 2, Federation lounge, Hall of Social Science, A Century of Progress, musical program by Beverly Hills Woman's club chorus. Wednesday, 10:30, 30 West Washington street, state motion picture department. 10:30, state junior department. Friday, 10:30, Park Ridge School for Girls committee. 2, Federation lounge, A Century of Progress, musical program by the Ballad quartet and the Rhythm Romancers.

TO CLOSE AN ESTATE

The executor (a large Trust Company) is offering for sale a very valuable PEARL NECKLACE. The pearls are beautifully matched and are said to have required twenty years for assembling and to have cost the decedent over $200,000. It may be purchased under present conditions for cash at a greatly reduced price.

Telephone Dearborn 7700, Extension 224, for appointment.

ARTIST MODEL . . . an utterly different foundation garment . . . a smooth, suave all-in-one that subtly molds the streamline silhouette you *must have* this Fall.

An all-in-one with brassiere and girdle that may quickly — easily — detach, providing the diaphragm control of a separate girdle; the perfect uplift, the exact fit of a separate brassiere. So easy to launder, too.

$6.50 to $25. *for the complete garment.* At the better stores and shops.

AMERICAN LADY CORSET COMPANY

Artist Model

Patented—Reg. U. S. Pat. Off.

THE CUSTOMIZED FOUNDATION

We Carry a Complete Line of ARTIST MODELS

LOEBER'S

37 S. State St. Randolph 1780

MANDEL BROTHERS

a store of youth · a store of fashion · a store of moderate price©

"Interest Is Concentrated in Material"

—*FLASHES LATEST FASHION REPORT

Mandel's Offers 3 "First Fabrics"

$2.50 yard

Metal Woven Crepes $2.50 Yd.

Particularly right for that very smart new tunic you're going to have this Fall. Used also for blouses, sleeves, or dresses. Black, white, or colors with gold or silver thread.

Transparent Velvet $2.50 Yd.

A stand-by at an intriguing price! Most women feel they can't get along without a velvet dress. Lovely "draping" quality. Black and all the new Fall colors. Silk back.

54 Inch Wool Plaids $2.50 Yd.

Variety of color is also important in the new mode, and one way of getting it is with a colorful plaid! Dress weight in browns, navies, yellows, blues, rusts, reds, greens, black.

* Quoted from Miss Marjorie Howard's Paris Fashion Forum given before the Fashion Group in New York City, in which she stresses the importance of fabric for Fall, stating that this season silhouette is dependent on the fabric.

Mandel's—Fabrics—Second Floor.

RESORTS AND TRAVEL — Ocean Travel. RESORTS AND TRAVEL — Ocean Travel.

Canadian Pacific

WORLD TOURS

Plan your own route from a wide variety of itineraries. Go east or west . . . stop where and when you please . . . take shore excursions at will. Travel on one inclusive ticket . . . good for 90 days up to two years. Fares surprisingly low. *Special round-the-world service.* Canadian Pacific in combination with Peninsular & Oriental and British India Steam Navigation Companies. A complete round-the-world route, with many optional trips.

179 Canadian Pacific agencies throughout the world to help you. Write for 72-page booklet, "Round-the-World Tours."

SOUTH SEAS

HONOLULU · SUVA · AUCKLAND · SYDNEY

See New Zealand . . . Australia. Sail on the fast, roomy *Canadian Australasian* liners, *Aorangi* or *Niagara.* Enjoy the cool comfort of ball-louvre ventilation while in tropic waters. Swim in outdoor pools. First, Cabin, and Third Class. From Vancouver and Victoria. Connect at Honolulu, if you sail from Los Angeles or San Francisco.

HONOLULU

5 fast, exciting days to Honolulu . . . on the *Empress of Japan* (largest, swiftest liner on the Pacific) or *Empress of Canada.* Or go in more leisure on the motor-liner *Aorangi* or the *Niagara* of the *Canadian Australasian Line.* Frequent sailings from Vancouver (trains to ship-side) and Victoria.

ORIENT

Fastest Pacific crossing . . . Yokohama in 10 days on the luxurious *Empress of Asia* or *Empress of Russia.* Or take in Honolulu en route . . . just 3 more days, on the swift *Empress of Japan* or her running mate, *Empress of Canada.*

Frequent sailings from Vancouver (trains to ship-side) or Victoria . . . or connect at Honolulu. Reduced round-trip fares (First and Tourist Class) to Yokohama, Kobe, Nagasaki, Shanghai, Hong Kong, Manila. Comfortable, low-cost Third Class on all "Empresses."

FOLDERS . MAPS . INFORMATION on any Canadian Pacific service, from your own travel agent or J. C. PATTESON, Steamship General Agent, 71 E. Jackson Blvd., Chicago, Illinois. Phone: Wabash 1904.

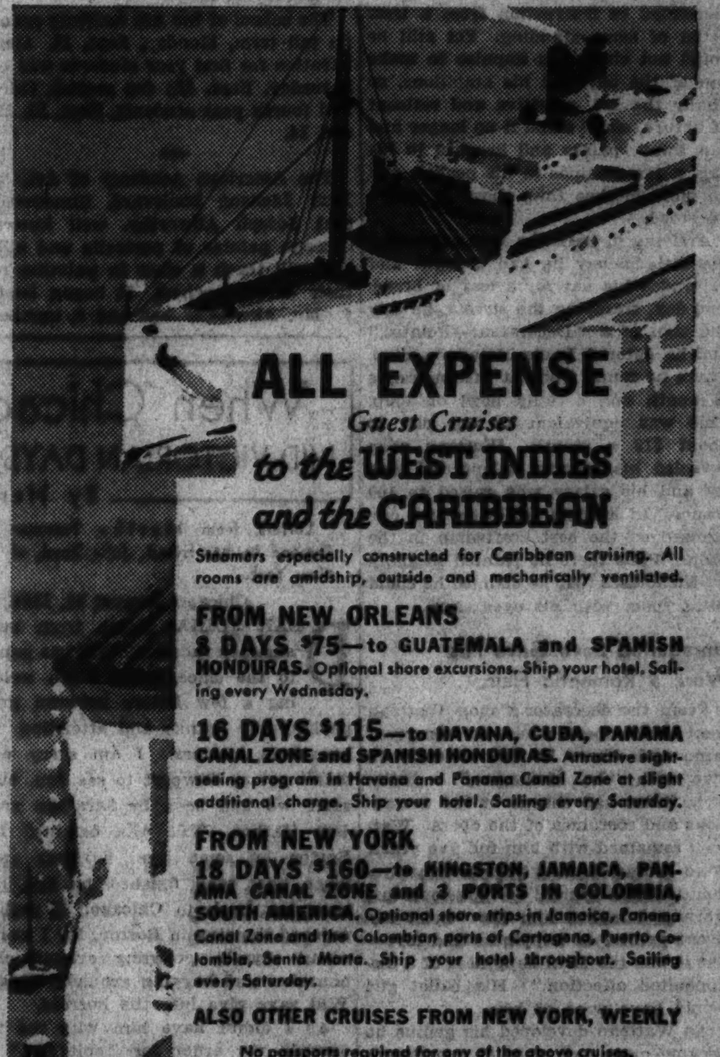

ALL EXPENSE *Guest Cruises* to the WEST INDIES and the CARIBBEAN

Steamers especially constructed for Caribbean cruising. All rooms are amidship, outside and mechanically ventilated.

FROM NEW ORLEANS

8 DAYS $75—to GUATEMALA and SPANISH HONDURAS. Optional shore excursions. Ship your hotel. Sailing every Wednesday.

16 DAYS $115—to HAVANA, CUBA, PANAMA CANAL ZONE and SPANISH HONDURAS. Attractive sightseeing program in Havana and Panama Canal Zone at slight additional charge. Ship your hotel. Sailing every Saturday.

FROM NEW YORK

18 DAYS $160—to KINGSTON, JAMAICA, PANAMA CANAL ZONE and 3 PORTS IN COLOMBIA, SOUTH AMERICA. Optional shore trips in Jamaica, Panama Canal Zone and the Colombian ports of Cartagena, Puerto Colombia, Santa Marta. Ship your hotel throughout. Sailing every Saturday.

ALSO OTHER CRUISES FROM NEW YORK, WEEKLY

No passports required for any of the above cruises. First class accommodations throughout.

Superior accommodations only slightly higher.

Apply United Fruit Co., 111 W. Washington Street, Chicago. Tel. State 7741, or Authorized Travel Agent.

GREAT WHITE FLEET

FURNESS

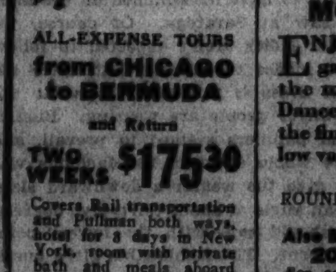

Pleasure Planned Vacations to BERMUDA

ALL-EXPENSE TOURS from CHICAGO to BERMUDA and Return

TWO WEEKS $175.30

Covers Rail transportation and Pullman both ways, hotel for 3 days in New York, room with private bath and meals aboard ship and 6 days at St. George Hotel in Bermuda.

on the QUEEN of BERMUDA MONARCH of BERMUDA

ENJOY Bermuda's sports and social gayety — plus Furness cruising on the most talked-of pleasure vessels! Dance, play, swim, afloat and ashore in the finest surroundings—at remarkably low vacation rates!

SAILINGS TWICE WEEKLY

ROUND TRIP from New York $60 including Private Bath aboard ship

Also Bermuda—Jamaica—Nassau Cruises 20 days $182 up. *All Expenses.*

For complete information and literature apply local agent or Furness Bermuda Line, 607 No. Michigan Ave., Chicago.

TRAVEL ANYWHERE

Fall and winter cruises, all lines. Hotel and resort reservations in America and abroad. Steamship and airplane tickets. No booking fee. Call us for vacation literature.

RAYMOND-WHITCOMB

173 No. Michigan Ave. Phone State 8010

Fortnightly De Luxe Service to SOUTHERN FRANCE, ITALY, EGYPT, PALESTINE AND SYRIA

AMERICAN EXPORT LINES

333 N. Michigan. Randolph 5796. Chicago

West Indies—South America Cruise

Sailing Sept. 19, $90 and up Official Rates. No service charges.

WEISS TRAVEL BUREAU

644 W. NORTH AV., Lincoln 4091

PROTECT YOUR FUNDS WITH THE NEW DOLLAR SIZE AMERICAN EXPRESS TRAVELERS' CHEQUES

"Le Mezzetin" Is Symbol of Watteau's Art

Century of Progress Display Revives Interest in His Romantic Canvases.

By Eleanor Jewett.

BOTH Watteau and Fragonard occupy rosy niches in the halls of fame. One sees them perched in a veiled atmosphere thick with the lovely ghosts of gentlemen and ladies of the powdered-wig era when fans were weapons of flirtation and chubby cupids occupied each and every fluffy cloud that comfortably decked a smiling blue sky. Dresden china figurines somehow play a part in any envisaging of Watteau. He was, or so history has slyly allowed him to be thought, an artist of the romantic school. Charm, poetry, affectation [but not too much], grace, and a fascinating light touch are taken for granted as the insignia of his art.

Watteau, one readily admits, is one of the lesser lights in a world that recognizes Rembrandt, Rubens, and Titian for masters, but frail as is his flame one would hate to see it blown out. The light touch is often as necessary for complete living as the heavy hand. That Watteau could please kings and notables of his day is a fact in his favor. That his painting still pleases the critical audiences of today is again in his favor. One of the paintings stressed as important in the current A Century of Progress Fine Arts exhibition at the Art institute is Watteau's "Le Mezzetin," a gayly dressed cavalier playing the mandolin to a lady who remains discreetly invisible behind her lattice window.

Watteau Pere Ridiculed His Son's Artistic Aspirations.

Antoine Watteau was born in Valenciennes, France, in 1684, of Flemish stock. His parents were plain working people, his father being a coppersmith, which in those days was somewhat the same trade as the plumber's today. This father, like many another, would not listen when his son spoke of his intentions to become an artist. He mocked and derided him and refused him all training. Then when the young Watteau was 14, Watteau père consented to instruction from a local artist of some standing. Yet still he could not check his impulse to make fun of the boy and his ambitions, so finally the lad, sensitive and reticent of nature, could stand it no longer and ran away, paints and brushes in his bag, a few pennies in his pocket, and no more clothes than those in which he stood.

Arriving in Paris, he soon exhausted the little money he had brought and he traded his hat for a loaf of bread. One day, tramping the streets, he saw the sign of a "Decorateur—Peintre," and he entered Louis Metayer's shop. There he found work at fifteen francs a month and a daily bowl of soup. This was equivalent in our day to about $10 a month. Watteau soon revealed his unusual talent and ability and his salary was raised to 100 francs. In a short while he was recognized as the best craftsman in the shop. While there he painted so many St. Nicholases that he claimed he could paint them with his eyes shut.

Unrequited Love Gave His Work a Romantic Flair.

From the decorator's shop Watteau went to the opera, where he won great fame and where he fell violently in love with "La Montagne," a ballet girl. Gillot had charge of the decorations and costumes of the opera. Watteau remained with him for five years. Here it was that he acquired that romantic flair which so envelops his work and makes him the "most eloquent painter of happiness and love—but it was the ideal happiness of a disappointed affection." His ballet girl would have none of him.

As Watteau developed his genius he became more and more of a personality. He hid behind idiosyncrasies incomprehensible to his friends. One of these was his dislike for praise. He would shut himself up for days and be "not at home" to every one for weeks at a time because he was surfeited with flattery. As an artist he was remarkably popular. He went to England and was received most warmly. The king ordered six paintings for Buckingham palace and with this and other commissions Watteau's hands were full. But he did not stay long. The climate depressed him; he became homesick for Paris. After eleven months in England he returned to France.

"Le Mezzetin" is, perhaps, not typical of Watteau, but it is in a charming vein, delicate, sensitive, colorful, and not without humor. There is, in the basement storerooms of the Art institute, a large canvas entitled "The Bathers." It is, one thinks, by Bouguereau, he, too, a painter of the type of Watteau and Fragonard. Were it brought from its seclusion it might make a charming companion piece to the "Mezzetin."

John Groth Home from Abroad with Portfolio Full of Sketches.

John Groth is back from a journey abroad that included Russia, Germany, and England. He has brought home a large and amusing portfolio of sketches of life as lived in foreign lands today. Several pages are printed in the September issue of a monthly magazine. Berlin and London furnished him with material for these caricatures.

It is remarkable how international a figure becomes when it is caricatured. Mr. Groth might almost as well have captioned his sketches "Mexico City" or "Hull House District, Chicago," as Berlin and London. Like the modern architect, the cartoonist recognizes no national borders; a cartoon, like a modern palace, is read blind, entirely out of any context, one fumbles for the title before saying with a deep-drawn breath of satisfaction, "Ah, flower girls, London—I've been there," or "Johnny, those waistlines and beer steins, d'you see them? Berlin! I've been there." John Groth is good, but his discrimination scarcely subtle; the flavor of Teuton and Saxon a bit too much from the same bowl.

"Lady Jean" by George Bellows, an anonymous loan to the Century of Progress Fine Arts exhibition at the Chicago Art institute. Time may wither and stale the fight pictures of George Bellows, it will but enrich the charm of this quaint little girl portrait—one of the finest and most sympathetic paintings in the exhibit.

News of Interest to Lovers of Art.

The school of the Art institute opens its fall term, Monday, Sept. 17. Registration for first year students will be Saturday, Sept. 15; for second, third and fourth year students, Sept. 12, 13, and 14.

The American Academy of Art, 25 East Jackson boulevard, announces that Joseph Allworthy, well known Chicago painter of portraits and still life, will teach a class in painting in their evening school. It began Sept. 4. Mr. Allworthy has had a number of invitations to teach in various schools through the country, but this is the first time he has yielded to the temptation. His classes should be most popular.

Water colors of the homes of twelve great Americans, by Charles G. Blake, are hanging near the southeast entrance to the botanical gardens, Horticulture building, World's Fair. Mr. Blake is also showing water color paintings of fifty-five Florida flowers, almost photographic in their truthful reproduction of each individual kind of blossom.

Henri Hiltz, whose exhibit of decorative screens was a sensation a year or so ago at the Drake, is represented by a beautiful painting of the Virgin in the Hall of Religion, A Century of Progress. Mr. Hiltz paints in a difficult medium. Some little idea of the vast amount of work each painting costs him may be gathered from the fact that this religious picture required 60 coats of lacquer before the surface acquired the depth and feeling the artist was striving for.

When Chicago Was Young

MID-VICTORIAN DAYS IN THE MID-CONTINENT

By Herma Clark

Letters from Martha Freeman Esmond to her friend, Julia Boyd, of New York.

Chicago, August 30, 1884.

DEAR JULIA: Home from our summer vacation. Will has gone to the office, while I am writing a few letters between unpacking my trunks and attending to household matters. I am sorry we didn't get to Newport to see you, but after we had been in Saratoga and Bar Harbor, Will was detained in Boston by some legal business and when that was finished he felt he must get back to Chicago. I really enjoyed the stay in Boston, for I went about myself, prowling around old churches and burying grounds, which Will says give him the horrors.

As I didn't have him with me to dampen my ardor for "epitaphy," I wandered through Copps' Hill burying ground and copied some funny tributes from the old stones, "with uncouth rimes and shapeless sculpture decked." Have you ever been in that old cemetery? And do you remember the stone marking the last resting place of an infant of six months, whose epitaph reads: "He bore a lingering illness with fortitude and met the King of Terrors with a smile." Remarkable infant! The verses on these old tombs recall Charles Lamb's inquiry, when passing through a churchyard: "Where be all the bad people buried?"

From epitaphs to fashions is quite a jump, but I want to ask you how you feel about the autumn styles. I have a dressmaker coming to the house next week and I must decide on a model for my new gown, but I dread to do it, for I certainly don't want to have it fashioned on the lines I saw at Saratoga. Of course, we older ladies aren't expected to follow the modes too closely, but, after all, our dress *is* influenced by what the younger people are wearing. Bustles and panniers seemed to prevail, and the whole effect of the fashions was to give the wearer a downward slant—an angle of about thirty-five degrees, I should say—with the lowest point in front. The fashionable girl's bustle was raised to a high arch just below her waistline. Her hat was tilted forward, coming well down over her eyes. Her high heels gave her a slight list to the front. The whole result was disfiguring, I thought. But I did see many ladylike costumes, and one of these I want to have copied. It was a smoke-blue cashmere [so popular now] trimmed with claret colored velvet collar, cuffs, and vest and having a "fishwife" tunic.

Aren't you glad to read in the papers that the labors of the Anglo-American committee on the revision of the Old Testament are finished? The books should reach America soon now. I was interested to notice that Prof. William H. Green of Princeton Theological seminary was chairman of the American committee. The members receive no compensation, but it is a high honor to be connected with such an enterprise. Nothing will ever take the place of the King James version with me, but it will be interesting to compare the new with it. I think I shall like having the poetry of the Bible arranged in poetic form, such as, to quote what is said to be the earliest specimen of poetry extant:

Adah and Zillah, hear my voice;
Ye wives of Lamech, hearken to my speech;
For I have slain a man to my wounding,
And a young man to my hurt.

I noticed in the above quotation what one often finds in the Psalms and Proverbs—how often the Hebrew writer repeats the same idea, in different form. For instance,

His eyes behold, his eyelids try, the children of men.

And

Yet a little sleep, a little slumber, a little folding of the hands to sleep.

Now I really must finish unpacking my last trunk. Good night. Your loving friend,

MARTHA FREEMAN ESMOND.

FOOTNOTES.

Returning from a jaunt across the sea, we acknowledge many letters which have come in our absence. Among specially interesting communications are a sketch of "Martha" going aboard ship, done by Sister Stanisia; a charming *bon voyage* verse by Arrow-Head, and a note from our young friend, Mme. Julie Rive-King, who gave a program in Warren, Pa., in August.

Now, for some weather proverbs, tried and true:

A cold, wet May is good for wheat and hay. [From J. M. B., Algonquin, Ill.]

A mackerel sky is not long dry. Mares' tails in the sky, everything flies high—i. e.: Sign of wind. [From M. A. M. P., Chicago.]

Mrs. Edith Webster Lowe writes us of the teapot owned and used by her great-grandparents, Mr. and Mrs. Rufus Brown, in Fort Dearborn in 1832. She has loaned this pewter teapot to be exhibited in Fort Dearborn at A Century of Progress Exposition. This is one of the few authentic objects connected with the fort.

Send old sayings to Herma Clark, care CHICAGO TRIBUNE.

MANDEL'S AIR CONDITIONED STATE STREET SUBWAY STORES

Monday Only! The Value That Has Brought a Thrill to Thousands!

SALE! 15,000 Yards

Black Silk-Satin-Faille-Canton!

New Fall Shades, Too, In Silks, Satins, Cantons!

Only Black in Failles

68c yd.

White, Eggshell SATIN

Here Are Silks You Can Buy Blindfolded!

These fabrics are so outstanding that we are extending this unusual invitation to buy silks by telephone!

For 2 Yards or More Call

STATE 1500, LOCAL 33

Mandel's Daylight Silk Section, Upper Subway, State.

For Women! For Stouts!

Dresses Trimmed in Brocade Velvet

Just 400 of Them!

Women's crepe with velvet, 32-52

$3.95

—Crepes! —Acetates! —Sheers! —Woolens!

In black, brown, green, rust. These are Fashion's newest tricks! Sizes 38 to 52, also misses, 14 to 20.

Mandel's Lower Subway.

Misses' 2-pc. with Taffeta Blouse

September Bargain for The Home!!

Sale! Hollywood Gauze, Quaker Lace PANELS $1 ea.

Quaker lace panels in filet and Nottingham weaves; all over figures . . . also plain tops, bordered bottom.

Hollywood gauze panels, 44-inch with 1-inch hems on sides, and hemmed bottom. Lovely ecru shade.

Mandel's Upper Subway, Wabash.

Double Value! Double Service!

Coats! Removable Fur Lining! Tweed!

Crepe Silk Lined, Too!

$19.75

Smart Tweeds! Worth $28.75

Rabbit's fur lining slides in and out on talon fasteners. Balmacans, single and double breasted . . . new colors. Tailored of English-type tweeds.

Mandel's Lower Subway.

For Tots! 3-Pc. Coat Sets! Sale!

All-Wool Suede Cloth!

$9.65

For Monday only! Lined and interlined coat with extra hem for lengthening. French Beaver*, Opossum, Leopard fur trims. Poke hats, zip leggings . . . elastic back. New fall colors. Sizes 1 to 6 in lot.

Mandel's Upper Subway, Wabash.

*Dyed Coney

Fall Ginghams! 5,000 Yds.! 17c yd.

Plaids and checks . . . ginghams that can be used for dresses, aprons, curtains! They're values! 54-in. Block Coating, $1.15 yd.

Mandel's Upper Subway, State.

September Sale! Spar Varnish

Famous Blue Can! $1.39 gal. Regularly $1.98 Gallon

Stands the boiling water test! Dries hard and glossy. Use it inside or outside for doors, floors and woodwork. Durable and transparent. Fall moving is coming . . . so stock up now while this price prevails. Mail and phone orders filled . . . call State 1500, local 33.

Enamel Paint

Washable! Kitchen, walls and woodwork. 10 attractive colors and white. Regularly $2.75, gal. . . . . $2.09 gal.

4-Hour Enamel!

For furniture and woodwork . . . quick drying, leaves no brushmarks. 18 colors and white. Reg. $1.25. 94c qt.

Mandel's Upper Subway, Wabash.

SOLES! HEELS! Attached! 59c

Fine quality oak half soles and rubber heels, sewed or nailed on any size shoes. While you wait or delivered.

Mandel's Upper Subway, State.

Pre-Shrunk! With a Positive Guarantee of Complete Satisfaction!

Sale! 6,000 Men's Broadcloth SHIRTS!

WHITE Collar Attached or Neckbands!

80c

Blue or Tan in Collar Attached Styles!

Shirts That Were Sellouts in Recent Sales!

A new shipment! Pre-shrunk . . . guaranteed to fit! Wear these shirts and then if you are dissatisfied you may return them. Fine broadcloth, properly shaped collars. White collar attached, 14 to 16; blue or tan collar attached, 14 to 16; white neckbands, 14½ to 16½! Unprecedented Mandel Subway values . . . a buy at 80c each!

'PHONE, Mail Orders Filled!

on Two Shirts or More

STATE 1500, LOCAL 33

Mandel's Upper Subway, Wabash.

Picture Section

Chicago Sunday Tribune.

THE WORLD'S GREATEST NEWSPAPER

September 9, 1934

PERRY'S VICTORY ON LAKE ERIE, SEPT. 10, 1813. PAINTED BY THOMAS BIRCH.

(Reproduction by Courtesy of the Pennsylvania Historical Society.)

CAPTURE OF MONTEREY, SEPT. 25, 1846. PAINTED BY NEBEL.

A BEAUTIFUL PICTORIAL REPRODUCTION OF THE CONSTITUTION OF THE UNITED STATES WILL APPEAR IN THIS SECTION NEXT SUNDAY

for a brilliant season

"Fragrance" —a perfume by Yardley and its lovely matching powder

HERE as in London you've almost surely encountered its delightful spell already — sparkling distinctively in a brilliant theatre audience, weaving a faint elusive glamour through a supper-party. Almost as surely you've marked its exquisite originality—and wondered....

Fragrance was created by Yardley for Mayfair's smartest women. Its poignant scent is echoed in an exquisite powder — and other toiletries. Lucky the woman who adds its charm to her own through the festivities of this gay season. Thrice lucky those intimates to whom you may offer Fragrance as a gift. The perfume is $8.25 in an important version — $4, $2.20 and $1.10 in smaller remembrance sizes. Fragrance, the powder, is $1.10 a box in six entrancing new shades.

Find it where you buy your lovelier gifts. Yardley & Co., Ltd., 620 Fifth Avenue (Rockefeller Center), New York City; 33, Old Bond Street, London; or Paris, Toronto, Sydney.

DEVASTATION IN SOUTH DAKOTA—Three views of soil drifts on drouth-stricken farms in the Rosebud. These pictures are being sold to gather relief funds throughout the United States by the Burke (S. D.) Gazette; a hospital will be built with proceeds.

THE "SILVER STREAK." Streamlined, curved top is especially attractive . . . and the silver lacquer finish adds a modern touch. It's a ball-bearing model, and has the Hi-Lo Brush Control. Only $5.00

THE "GRAND RAPIDS." A popular model, sturdy and efficient. Only $5.50

THE "SWEEPMASTER." Low, graceful body . . . a mellow, silvery finish, livened with black and orange trim. Wheels completely encased. Fittings of non-tarnishable chromeplate. Hi-Lo Brush Control, ball-bearing operation.

For housecleaning is quick and easy with the

NEW BISSELL!

THERE'S no need to get out a vacuum-cleaner for the daily clean-up. Modern housewives whisk up everyday dirt quickly and easily with the *new* Bissell.

The Bissell gets all kinds of dirt. Because the exclusive Hi-Lo Brush Control *automatically* adjusts the fine bristle brush to rugs of high or low nap. It cleans more easily and thoroughly than an inferior sweeper or one that is old and worn.

It reaches under-furniture spots. Furniture-protecting bumpers *can't* drop off. Pans hold more dirt . . . empty with slight thumb pressure . . . and empty *clean*.

The new Bissell is light in weight. Glides softly . . . *noiselessly*. Durable . . . long-lasting . . . efficient. Many smart, attractive models.

Get your *new* BISSELL now!

Many models from $3.95 to $7.50

At your nearest reliable department, furniture or hardware store.

For the daily clean-up of the home—just BISSELL

KING BORIS OF BULGARIA IS CHAIRED BY STUDENTS near Berkovitza.

(Associated Press photo.)

MURAL PAINTING LAMPOONING NEW DEAL RUINED BY VANDAL—After he had spattered this satire in oils, by an unidentified PWA artist, with flaming acid in a Tarrytown, N. Y., art gallery, John Thompson, a young Russian alien, was sentenced to six months in the penitentiary. The canvas shows President Roosevelt wearing a crown and speaking into a maze of microphones; Mrs. Roosevelt dropping a mass of papers, presumably manuscripts and letters; playing cards, all deuces, symbolizing the New Deal; Elliott Roosevelt and Mrs. Anna Dall, children of the President, tossing into the waste basket toy figures representing their mates; Secretary Morgenthau, in a clown suit, juggling money, while hands reach beggingly from beneath the surface of a pool; Secretary Wallace trying to strangle Ceres, goddess of agriculture; President Green of the American Federation of Labor doing a balancing act with the secretary of labor; a vulture perched on the head of Postmaster General Farley, who is being supported by a postal employe; an officer stripping the shirt from "Mr. Citizen"; and Uncle Sam nailed to a cross.

(Acme photo.)

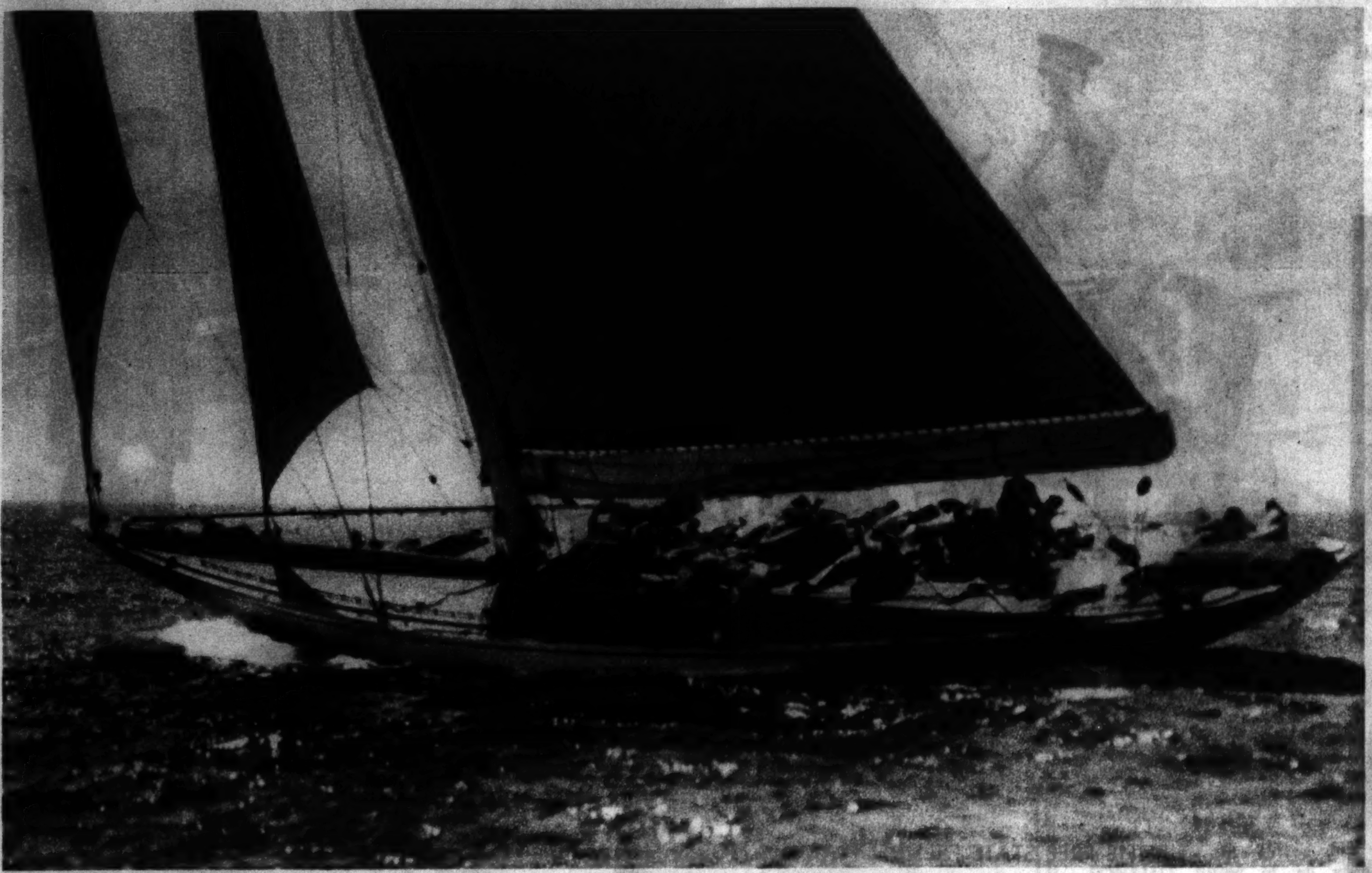

DEFENDER AND CHALLENGER IN AMERICA'S CUP RACE—Harold S. Vanderbilt's Rainbow (above) and T. O. M. Sopwith's Endeavour (at right), which will meet next Saturday in the first clash of the international yachting classic.

(Associated Press photo.)

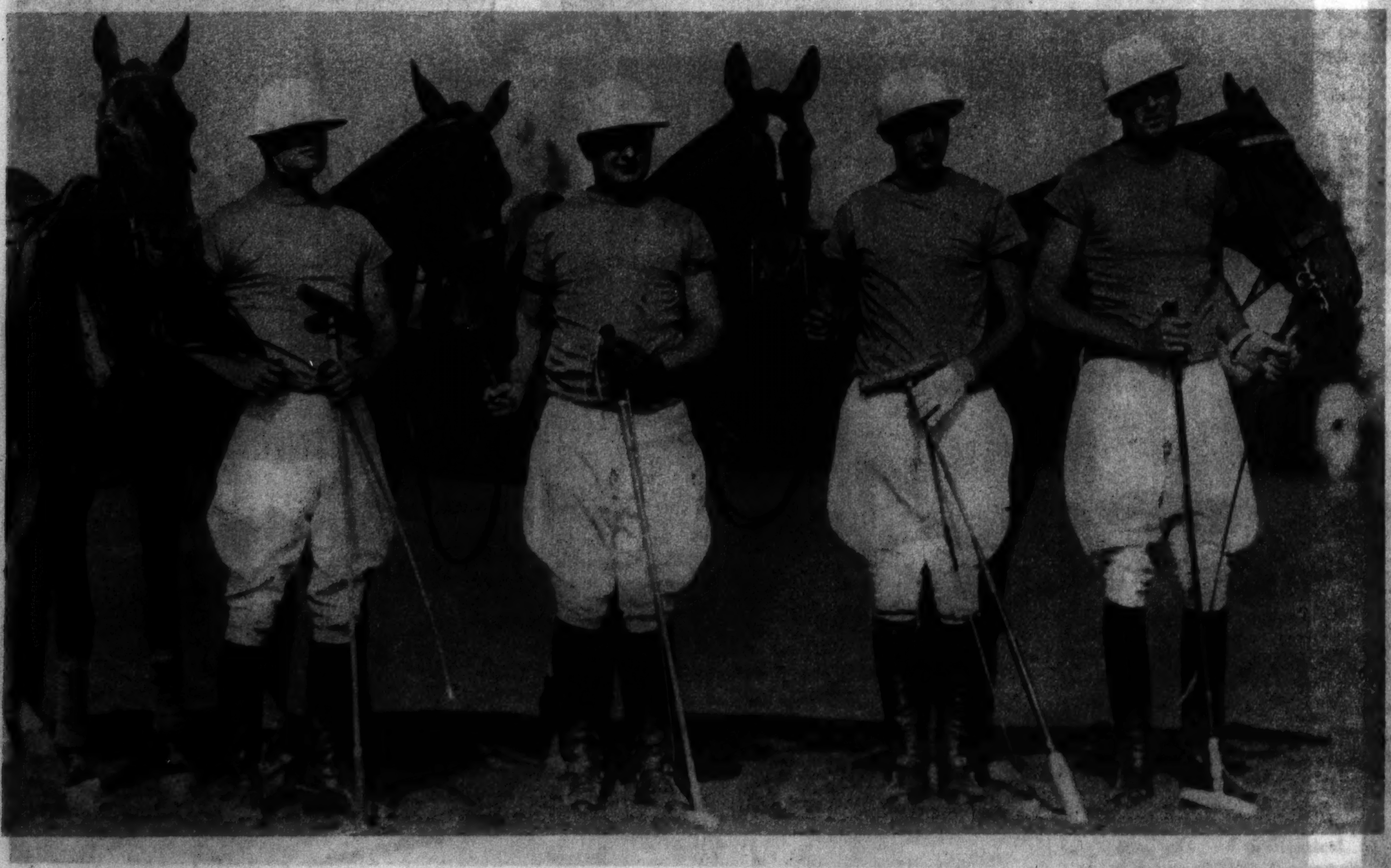

THE WESTERN POLO TEAM which met the East yesterday in the first match of the intersectional series. Left to right: Eric Pedley, Cecil Smith, Aidan Roark, and Elmer Boeseke.

(International News photo.)

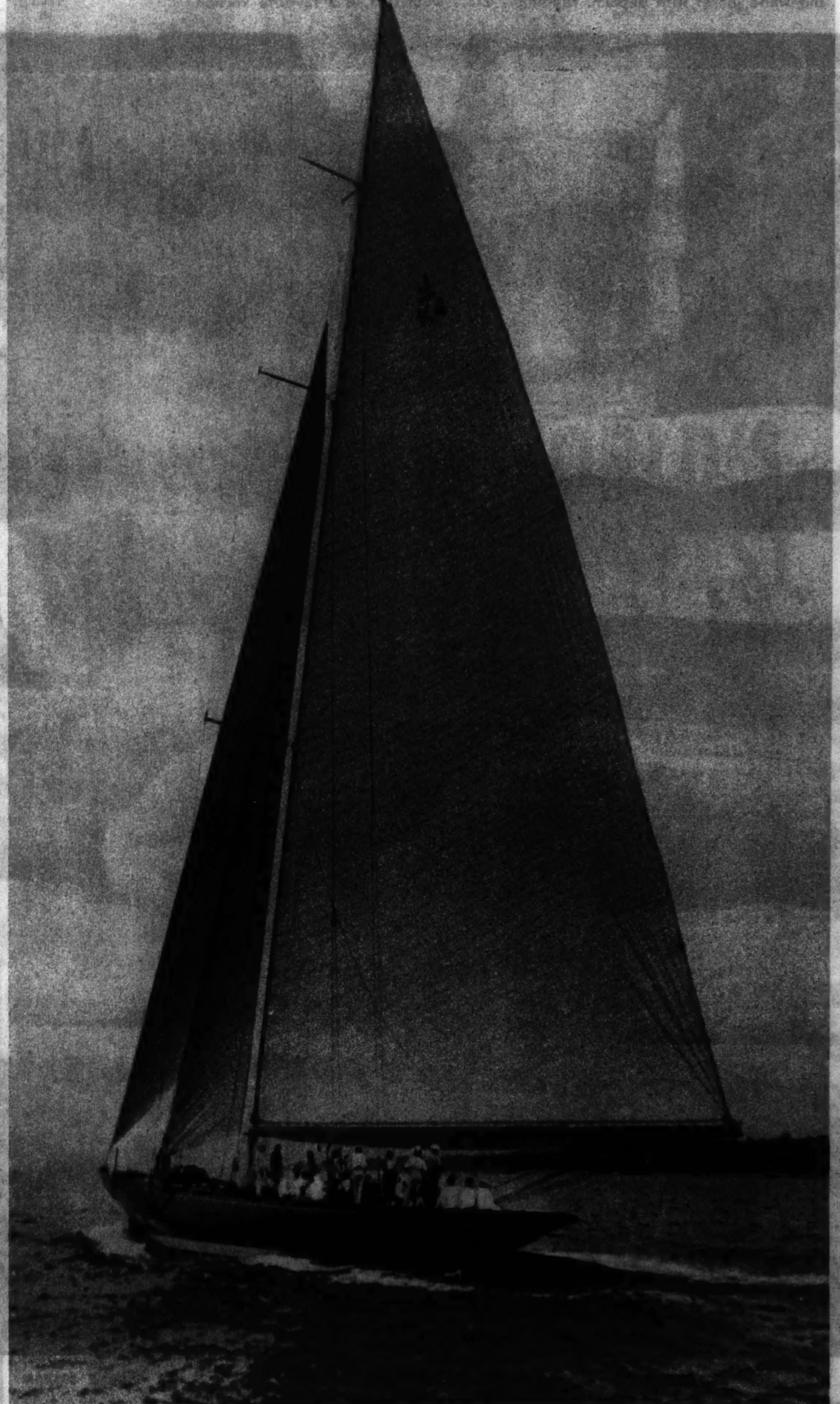

(Acme photo.)

CHECKS ARE INDORSED by the highest authorities this fall. Frances Drake's black and white jacket with peplum, topping a black wool skirt, is a favorite version.

AN AMPHIBIAN WAR BIRD is brought back to its eyrie on the English battleship Valiant.
(Associated Press photo.)

THE FREE STATE PRESIDENT AT THE HORSE SHOW—De Valera takes the salute from winners.
(Acme photo.)

POLAR BEARS AT THE ZOO AT BROOKFIELD.
(Photo by Leonard I. Petry.)

GYPSY BOY minds his pet goose and the stew on a farm in Sussex, England.
(Chicago Tribune Press Service photo.)

RICH, LUSTROUS FABRICS are of the greatest fashion import. In Margaret Lindsay's figure fitting gown of diagonal silver striped satin, the material needs no other adornment than its own soft folds.

WHEN TWO CUBAN CONSPIRATORS WERE DOOMED TO DIE—Scene at the court martial in which Maj. Angel Echevarria and Capt. Agultin Erice were sentenced.
(Acme photo.)

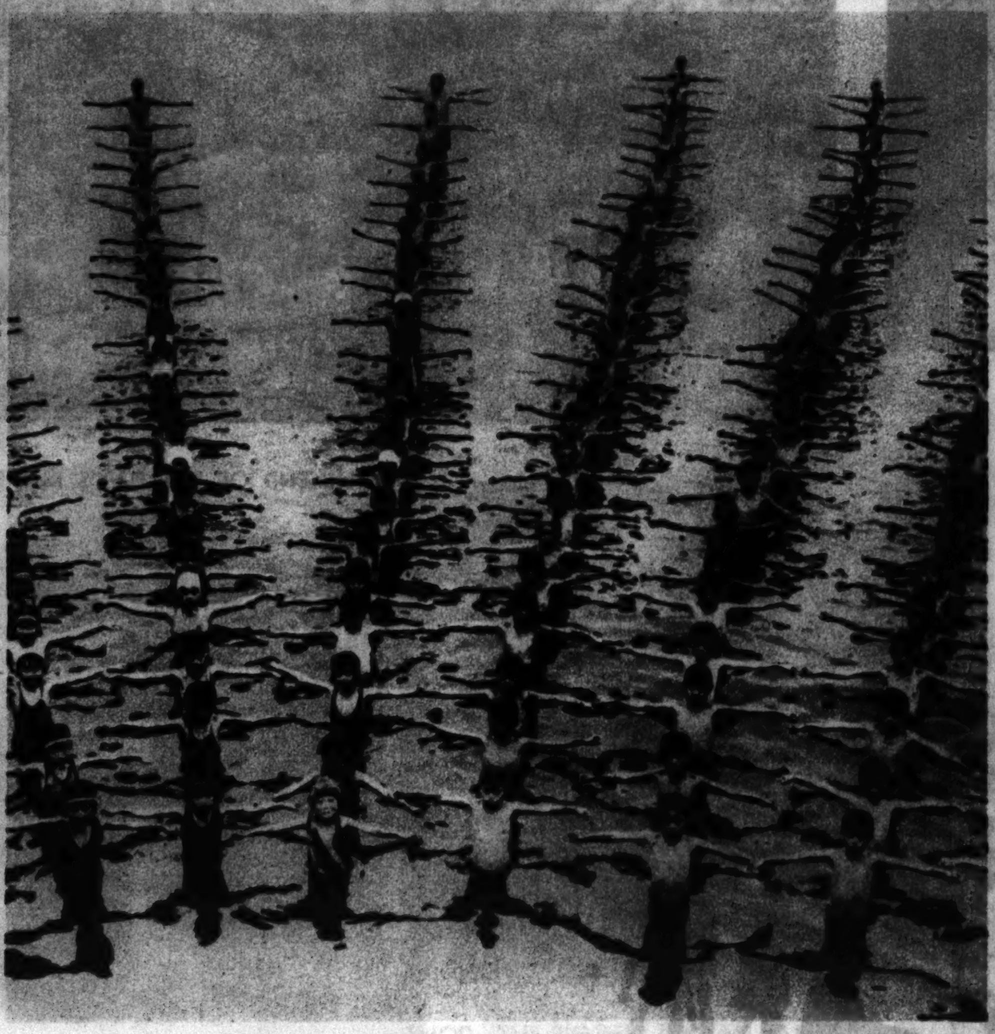

WATER BABIES—Aquatic drill in a Tokio pool.
(Acme photo.)

QUALITY PRODUCTS

KROLL KAB

KROLL KRIB of selected hardwood—with decorated panels. 3½ ft. size. In green, ivory or pink. Sagless steel spring. Rubber-tired casters. At........ $8.95

KROLL high chairs are scientifically designed to meet baby's needs. Every one is well built. Two special groups at $7.75 and........ $3.95

KROLL English coaches are both beautiful and practical. The coach illustrated has 4-wheel hand-controlled brakes and chrome hardware. Priced at...... $26.75

BABY BATH and dressing table. Well built of waterproof material. In two groups at $6.95 and.... $4.95

BABY SCALE guaranteed accurate. Weighs up to 25 lbs. Complete with genuine reed basket. At $2.95 and........ $2.49

SEND FOR FREE CATALOG. Mail, Phone Orders Filled—CALumet 7060
WE REPAIR, REFINISH all makes of baby carriages and juvenile furniture.
Phone CALumet 7060 for FREE ESTIMATE

Chicago Baby Carriage Co.

FACTORY and SALESROOM: 1801 S. MICHIGAN AVE.

WEST 3427 W. Roosevelt | LOOP 159 N. State St., 2nd Floor | NORTH 3311 Lincoln Ave.

Loop Salesroom Open Till 6 P. M. Only

All Stores Except Loop Open Tues., Thurs. and Sat. EVENINGS • NOT Open Sundays

WARNING!

PARADER—Ann Gauger of 4848 Henderson street in a juvenile Bell Park procession.
(Tribune photo, by Edward McGill.)

KNITWEAR SERVICE

● Pack up your Knitwear troubles in your old knitbag and see Miss HANSEN. Soiled, Stretched, Faded, Old or New—She will give you a guaranteed PERSONALITY fitting of all your KNITWEAR.

● KNITTING a new garment? Have it expertly CLEANED and BLOCKED—Not ironed or pressed.

● KNIT garments DYED to sample regardless of present color.

● We RECUT any KNITTED garment to a newer style.

Owned and operated by women for over 20 years

KARI HANSEN

EVANSTON—1612 Orrington Avenue
UNIversity 2980

CHICAGO—Stevens Building
17 N. State Street—Room 1622

DEArborn 6982   ROGers Park 6583

Here's Quick Relief for Skin Irritation

Through 35 years of successful use, Resinol Ointment and Soap have proved their effectiveness in treating such skin ailments as

Eczema Itching — Sunburn
Foot Irritations — Abrasions
Surface Pimples — Minor Burns
Dryness & Cracking — Chafing

If you are seeking relief from skin torment, try this soothing Resinol treatment. It helps nature heal, and is quick, safe and economical.

At all druggists. For free sample, write Resinol, Dept. MN 20, Baltimore, Md.

Resinol

● *Margaret Ann Robinson, world's smallest woman, can stand in the palm of a man's hand. Tho fully matured, she is only 26 inches tall. Thousands of visitors saw her at the 1934 Chicago World's Fair.*

WORLD'S SMALLEST WOMAN

tells easiest way to keep floors shining

When Miss Robinson, world's smallest woman, tells you how easy it *is* for a person of *her* size to keep floors beautiful with Glo-Coat, you will understand how little effort it requires. This charming little lady weighs only 19 pounds. But with Johnson's Glo-Coat she keeps the floors in her home shining all the time.

Glo-Coat goes on the floor as easily as water and shines as it dries *without rubbing or polishing!* (Drying time 20 minutes.) Glo-Coat protects floors from dirt and wear and makes them easy to care for. You'll get lots of compliments when you change your dull, dingy floors to bright, gleaming floors with this easy-to-use Glo-Coat floor polish.

SPECIAL SALE at your dealer's—75c can of Glo-Coat and 75c long-handled Glo-Coat Applier, regular $1.50 value, both for . . . 98¢

First pour a little Glo-Coat right onto the clean floor. Just a small amount at a time is best,

Second spread Glo-Coat lightly over floor with Glo-Coat Applier or cloth. Let dry for 20 minutes. Glo-Coat shines *as it dries* without rubbing or buffing.

BY THE MAKERS OF JOHNSON'S WAX

GLO-COAT

NO RUBBING • NO POLISHING

Tune in—"HOUSE BY THE ROAD" Sunday afternoons—NBC coast to coast

MANCHU LADY—Camera study from north China.
(Ewing Galloway photo.)

THE END OF THE DAY'S MANEUVERS—A battery returning to camp at sunset at Great Bend, N. Y.
(Acme photo.)

A 46 FOOT MOTORCYCLE JUMP — Patrolman Leonard Klossa in midair at Detroit police games.
(Acme photo.)

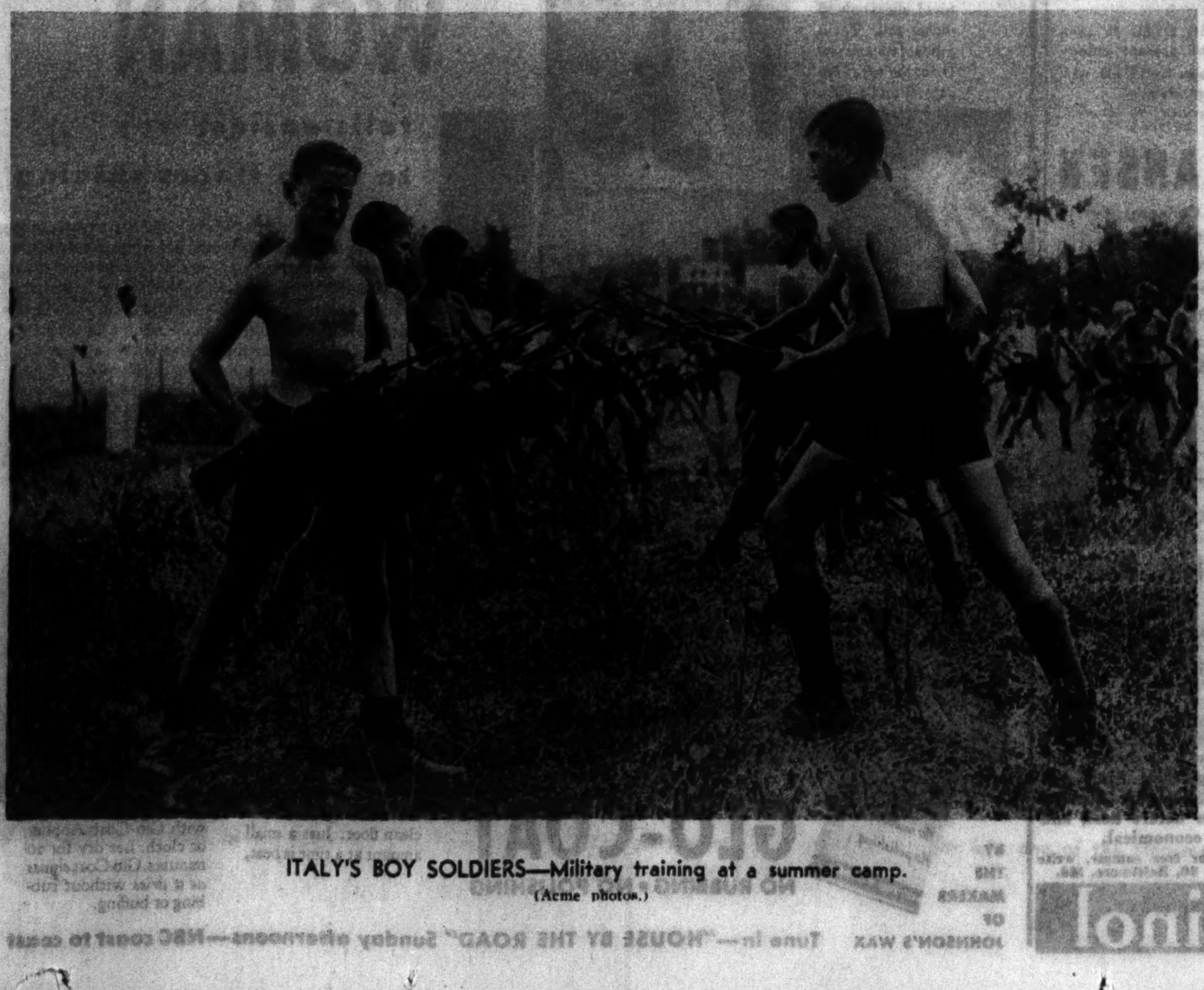

ITALY'S BOY SOLDIERS—Military training at a summer camp.
(Acme photos.)

35 POUNDS OF CAT—"Gibson," owned by A. M. Turner of Wimbledon, England, is 37 inches in length.
(Acme photo.)

THE 20TH CENTURY.
(Tribune photo. by Edward McGill.)

UNSHOD: ITALY'S BIGGEST FAMILY, Signor and Signora Mario Montesini and their fourteen children, given a farm in the reclaimed Pontine marshes by Mussolini.
(Acme photo.)

SHOD: THE BIGGEST ITALIAN FAMILY IN THE UNITED STATES, Mr. and Mrs. Michael Latorra and their nineteen children, of Franklin Park, at A Century of Progress.
(Tribune photo.)

ON THE ILE DE CHIEN, in the Seine near Asnieres, France, 20,000 pets have been given burial. At left, one of the monuments. At right, a general view.
(Acme photo.)

Now! Help for blackheads, for rough, dry skins!

A marvelous 2-minute oatmeal facial that deep-cleans, stimulates, refines and softens every tiny pore

6 P. M.—*"How badly my complexion looks."*

6:02 P. M.—*"What a miracle facial! My skin's like velvet."*

• Every day, when your skin is tiredest; when blackheads, blotchiness, large pores look their worst, give yourself this 2-minute oatmeal facial. *Instantly* you'll notice the difference. Your skin will look so clear, so refreshed and rested. You'll find blackheads combated. Large pores counteracted. And oh, how soft, how velvety, how fresh and young your complexion looks!

That's because Lavena *deep-cleans* every tiny pore. And unlike soap it does not irritate. Unlike cold cream it cannot clog pores with grease. If you want your skin to look like a creamy gardenia, get Lavena today from your drug or department store. Give your skin the benefit of this 2-minute facial *every day*. You'll never be sorry you tried this amazing oatmeal treatment.

LAVENA
CHICAGO, ILLINOIS

OFF THE "HIGH BOARD" WITHOUT FEAR . . .

BUT *she* **knows** *the risks she runs. It's the risks you* **forget** *that are the real danger. If you want to keep your teeth sound and beautiful, guard*

★"The Forgotten 60"

PERHAPS you never before gave a thought to "The Forgotten 60"—those 60 surfaces *between* your teeth, where no tooth-brush can reach.

They're worth thinking about. It is on these hidden areas that food debris collects, and germs multiply, giving off the acids that cause decay. Ordinary brushing simply doesn't touch them. If you are going to give your teeth adequate protection against decay, you must cleanse *all* the tooth surfaces—not simply those that show.

Calox Cleans All Surfaces

Calox Tooth Powder has been scientifically developed to fight decay at the points where other dentifrices fail. It releases the purifying element *oxygen* in tiny, foaming bubbles, which penetrate and purge every crevice of the teeth. Food particles are deodorized and the breath is sweetened. Germ acids are neutralized by milk of lime, a mild, friendly antacid. Quickly and safely, the teeth are whitened and polished to a gleaming luster.

For Health of the Gums

At the same time, Calox tones and invigorates the gums with a special ingredient frequently prescribed by dentists and physicians in the treatment of gum infections.

And all this is accomplished so easily, so pleasantly, that the home care of your teeth becomes a genuine joy. If you have always used an old-fashioned dentifrice, follow the national swing to Calox, the penetrating powder. You'll be delighted with the results Calox gives—and with its clean, sparkling taste.

Saves You 50%

The cost of a handy-size package of Calox Tooth Powder is no more than that of ordinary pastes. Yet it goes twice as far! It holds enough powder for 143 brushings—a full ten weeks' supply if you use it twice a day.

HANDY SIZE 30¢ FAMILY SIZE 50¢

McKESSON & ROBBINS
MANUFACTURING CHEMISTS FOR 101 YEARS

ALSO OFFER — ALBOLENE, *the original Russian mineral oil;* MILK OF MAGNESIA, *a mild antacid laxative;* SHAVAMI, *brushless shaving cream;* IBATH, *a lotion for eyes and eyelids;* SORETONE, *penetrating liniment.*

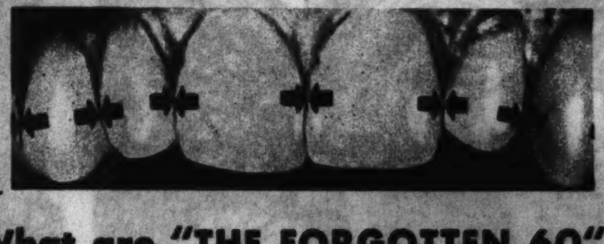

★

What are "THE FORGOTTEN 60"?

The normal adult has 32 teeth, each with 5 exposed surfaces. 160 surfaces in all. Of these, the *occlusal,* or chewing surfaces, the *lingual,* or inner surfaces, and the *labial* and *buccal,* or outer surfaces, are all accessible to the action of the tooth-brush. Only the *proximal* surfaces—the sides of the teeth which adjoin each other—are too close together to be cleaned by ordinary brushing.

Copyright 1934, McKesson & Robbins, Inc.

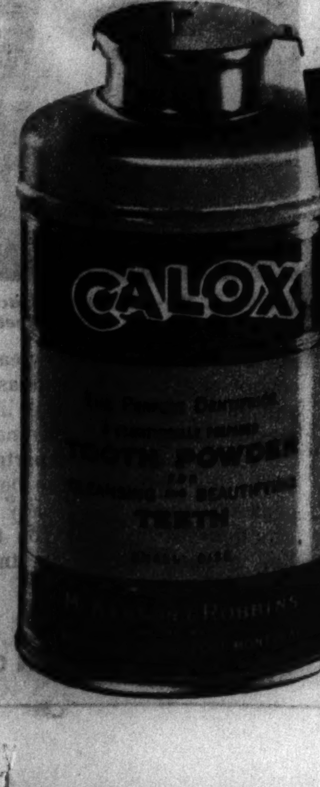

GUARDS THE FORGOTTEN 60

ARREST DECAY WITH CALOX

THE POWDER THAT PENETRATES

Graphic Section

Chicago Sunday Tribune

WORLD'S GREATEST NEWSPAPER

September 9 1934

Camera News Review

The Private Life of Shirley Temple, Wonder Child of the Screen

By Rosalind Shaffer

Hollywood, Cal.

SHIRLEY TEMPLE, the year's sensation in discoveries, the darling of the screen, who has within one short twelvemonth raised her earning power to more than a thousand dollars a week, the merry little rascal with the tousled, honey-colored curls, is the subject of a thousand legends.

Wondrous tales are told and believed of the child, of her life, of her parents, of her work. People say that she has been made into a nervous wreck by her picture work and has been carried off of sets in convulsions in an ambulance on several occasions. They say her father is a millionaire. They say! They say! They say! They say that she is a spoiled brat, and that she socked Adolphe Menjou right in his stomach ulcers, and that she told him she didn't like to work with old men! So they say!

The real facts are not so colorful, but they are interesting. The importance of this little miss can be realized when some of the conditions of her recently signed contract with the Fox studio are revealed. One proviso is that little Shirley gets two vacations a year, of six weeks each, these independent of the times between pictures when she is not working. According to the regulations governing the employment of children in the films, Shirley has her time at the studio limited to six hours a day. Three of these hours are on the set; one complete hour of actual work before the camera is all that her contract calls for. Three hours of tutoring five days a week are planned. There never are any night scenes made on Shirley's pictures, and as a consequence all the "crew" men dash for an assignment to work on a Shirley Temple picture. Their working day is from ten till five, almost bankers' hours for a studio.

According to her contract, she is provided with a three-room bungalow entirely for herself and her use while working on the lot. The bungalow has a schoolroom, a dining room, and a bedroom or rest room, with a kitchenette in which her meals are prepared. Shirley, according to the terms of her contract, can demand of the studio cafe cook that he prepare cereals, vegetables, or any other articles necessary for her diet, at any time that it is necessary to do so.

She must be served in her own dining room, away from distractions and attentions that might tend to disturb her eating her food properly. She is a slow and delicate eater, and it was found necessary to protect her from the well-meaning table visiting of folk in the studio cafe.

After lunch, which takes from twelve to one o'clock, Shirley rests or naps from one to two in her bedroom, which is quite a dainty and elaborate affair indeed, with pretty pictures on the walls, and toys and paraphernalia for games and relaxation, all provided by the Fox studio under the terms of the contract, which demands that she be surrounded with things to "keep her as much as possible in the atmosphere of childhood."

Shirley is only on the set when her scene actually is being shot, also according to the contract, with the further stipulation that all coaching in her lines must be done in the privacy of her schoolroom in her bungalow. Her mother, also under the contract, is employed at a worth-while salary to accompany

(Continued on Center Pages)

Beach High Steppers

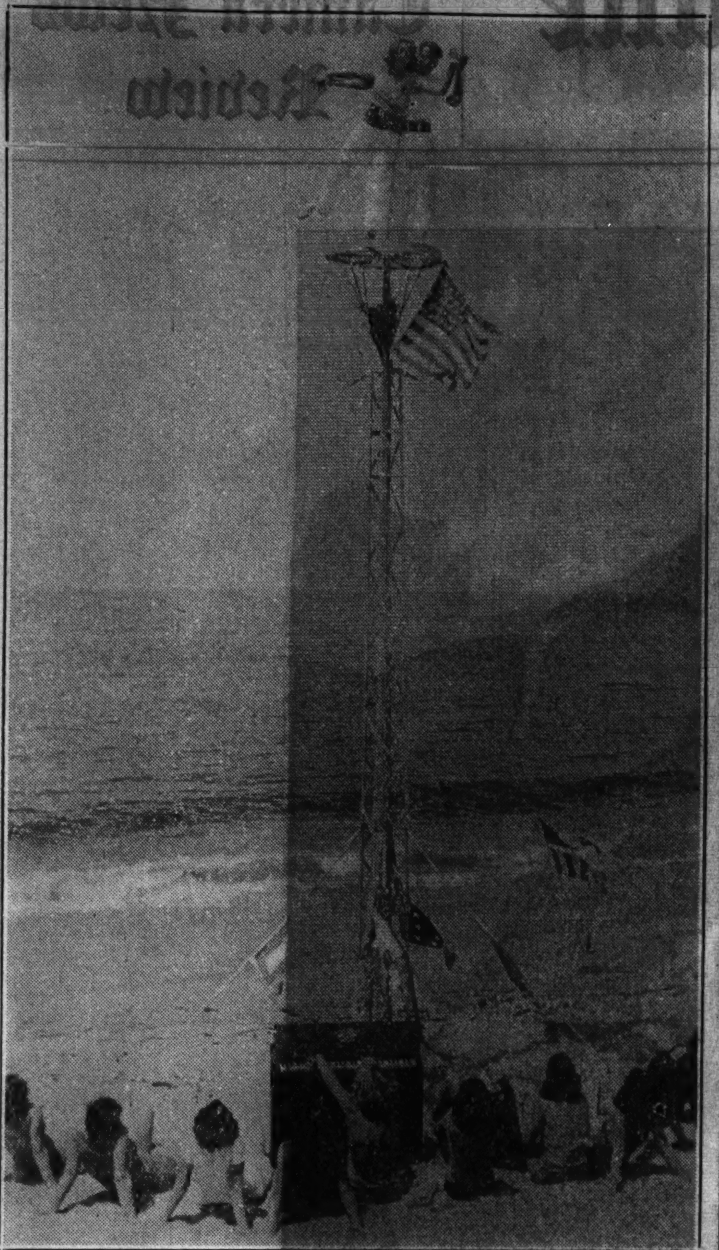

(Associated Press photo.)

ON THE beach at Venice, Cal., the natives spend their time thinking up novelties to snare publicity. At least that is the impression one receives from the numerous stunt pictures, such as this one, which emanate from the southern California resort. In this picture we see a youthful couple marathon-dancing on a platform 50 feet high.

Bicycle Day at Fair

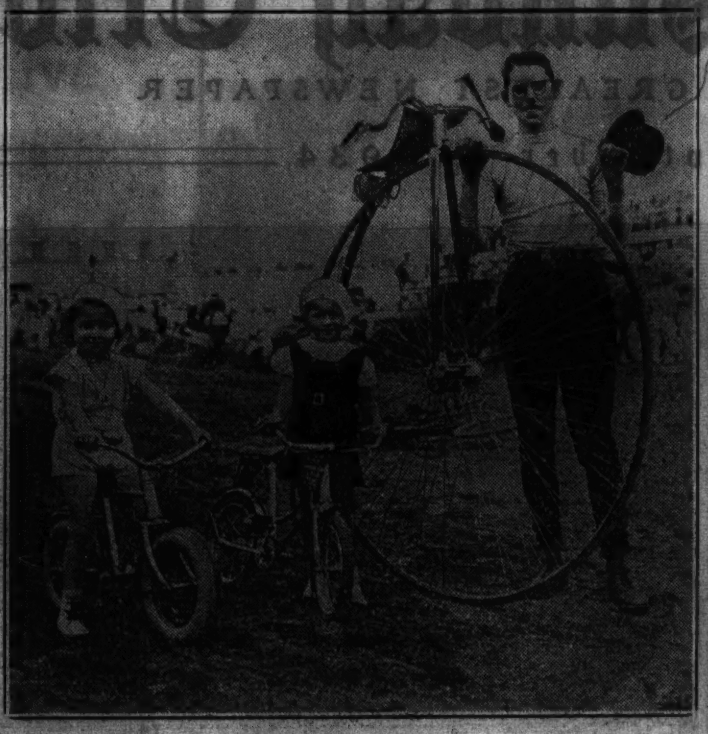

BICYCLE day was a recent feature at the World's Fair in Chicago. On that day anyone who rode a bike to the gates of the exposition was admitted free. This picture shows two small girls on modern wheels beside a young man who rode in on an oldtime wheel, such as those popular in the '80's. Dozens of cyclists competed in races and fancy riding events during the day.

Science Hunts Effects of Mysterious Cosmic Ray

By C. Robert Moulton

COSMIC rays have "made" the daily paper. Yet the source and significance of these rays are not known to any of the many scientists who are making special studies of them. The rays belong to the group of electromagnetic radiations, the fundamental character of which, physicists tell us, is not understood. Yet any person who is not blind feels quite at home with that part of the radiations which is called light and knows something about two other parts known as radio waves and X-rays.

Some of the properties of waves are known to all of us who have stood on the shore of a body of water agitated by the wind or have seen the ever-widening rings of wavelets that proceed outward from the spot where a stone is dropped into still water. In the latter case, as well as when waves are seen far enough from shore so that they do not break, the particles of water one is looking at go through motions which make a wave, but do not travel along with the wave. Part of the time they are moving at right angles to the direction of the progression of the wave and part of the time in the direction of progression. The result is a circular motion which gives a wave, a rather complex type of wave.

A simple type of wave motion of the first kind is seen when one grasps one end of a rope, the other end of which is fastened to a post or other immovable object, and moves the free end up and down by means of the hand. When this is done properly a succession of waves moves from the hand toward the post. Yet the rope does not travel in that direction. Its particles simply move up and down. Sound furnishes an example of wave motion of the second kind. In this case, when air is the medium through which the sound is transmitted, the particles of air move forward and backward in the direction of movement of the sound, giving an oscillation or wave of the second type.

Sound is transmitted by matter and will not pass through a vacuum. Light, in common with all other radiations, does not need matter for its transmission. It passes through a vacuum. It goes in waves something like those made by the rope, but vibrating in all planes at once. These waves have electromagnetic properties. They differ in length, or distance from one crest to the next crest, but they all travel with the same speed, which is that of light, about 186,000 miles a second.

Among the longest of radiation waves are those of wireless telegraphy, which range from 15 miles down to one-fourth of a mile in length. Wireless telephony waves vary from one-fourth of a mile to 120 feet long. Above these two are the long electromagnetic waves, which run up to hundreds of miles in length; and below these two are the short electromagnetic waves, which run from 120 feet down to one one-hundredth inch long.

The next shortest radiations are called heat waves. Some of these may be felt by a person standing in front of an open grate fire or near a red-hot stove. Heat waves vary from one one-hundredth inch in length down to 28 millionths of an inch. Since these fractions are so small, the physicist now has to use a smaller unit of length called the Angstrom unit (A.U.). Twenty-eight millionths of an inch is equivalent to 7,000 A.U.

The next range of waves, from 7,000 to 3,500 A.U., constitute what we know and see as light, the red rays being at the long end and the violet rays at the short end. Ultra-violet rays run from 3,500 A.U. down to 130 A.U. We cannot see ultra-violet or infra-red rays, on the lower and upper sides respectively of the rainbow of visible light, but properly sensitized photographic plates can "see" part way into both fields.

Ultra-violet rays are more penetrating than light rays, although the earth's atmosphere cuts off much of them. Sunburn is due to the ultra-violet rays. X-rays are much shorter; some of them are a million times shorter than certain heat rays. The penetrating power of X-rays is well known. By their use one can photograph the bones of a person through the covering of flesh and clothing. Still shorter and more penetrating are the gamma rays, which are produced by radium and which give that substance part of its power in the treatment of certain diseases. The shortest of all are the cosmic rays.

The reader may well guess that cosmic rays are the most penetrating of all forms of radiations. Light rays may be cut off by a little bit of black cloth or black paper. X-rays will pass through these and even much denser materials. Gamma rays will penetrate through metal; so radium must be carried in a case made of lead if one is not to be exposed to those rays when handling it. When Dr. Robert A. Millikan of the California Institute of Technology wished to study cosmic rays he submerged the delicate instrument used to detect them beneath about twenty feet of water in a mountain lake. This was necessary in order to cut off rays that would interfere. If one wishes to study the presence of these rays in the atmosphere on mountain tops or at sea level, the electroscope must be buried deep in a mass of lead, which with other parts of the instrument weighs a total of one and one-half tons, as in the cosmic ray meter recently designed by Dr. Arthur H. Compton of the University of Chicago. Dr. Compton is one of several scientists interested in getting more information about the mysterious, penetrating cosmic rays.

Gamma rays may help such diseases as cancer. What do cosmic rays do? Scientists would like to know this, as well as whence they come and in what quantities. Perhaps these rays are mysterious messengers from outer space which occasionally may penetrate a cell of the germ plasm of plants or animals and, changing a chromosome, give rise to the sudden appearance of a new type of individual which the biologist classes as a mutant.

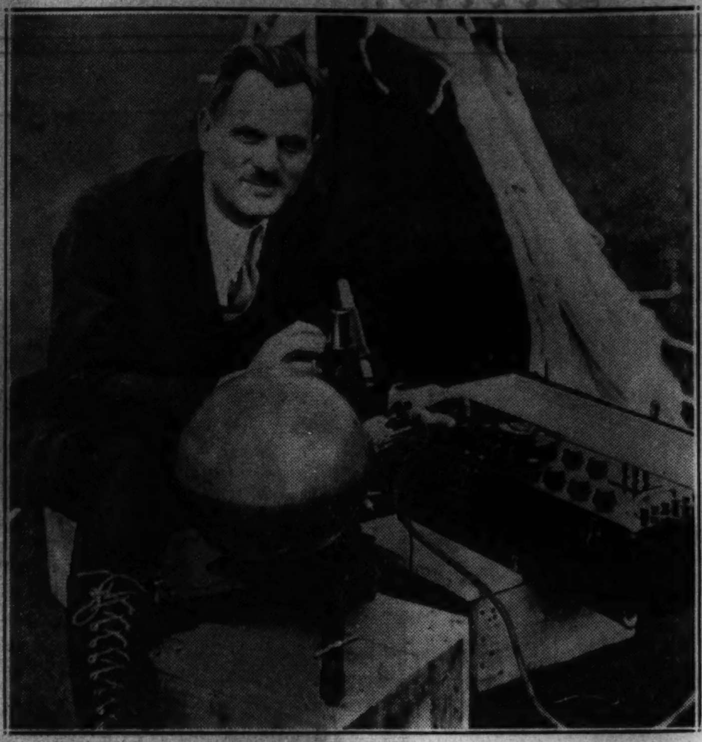

Dr. Arthur H. Compton of the University of Chicago with his "trap" for detection of cosmic rays.

Dr. Compton's meter with the parts exposed to view. The electroscope is shielded by a thick shell of lead; the weight of the entire instrument attains the surprising figure of a ton and a half.

Dr. Robert A. Millikan and Prof. Victor H. Neher with the cosmic ray meter in development of which they collaborated.

Strictly a Family Paper

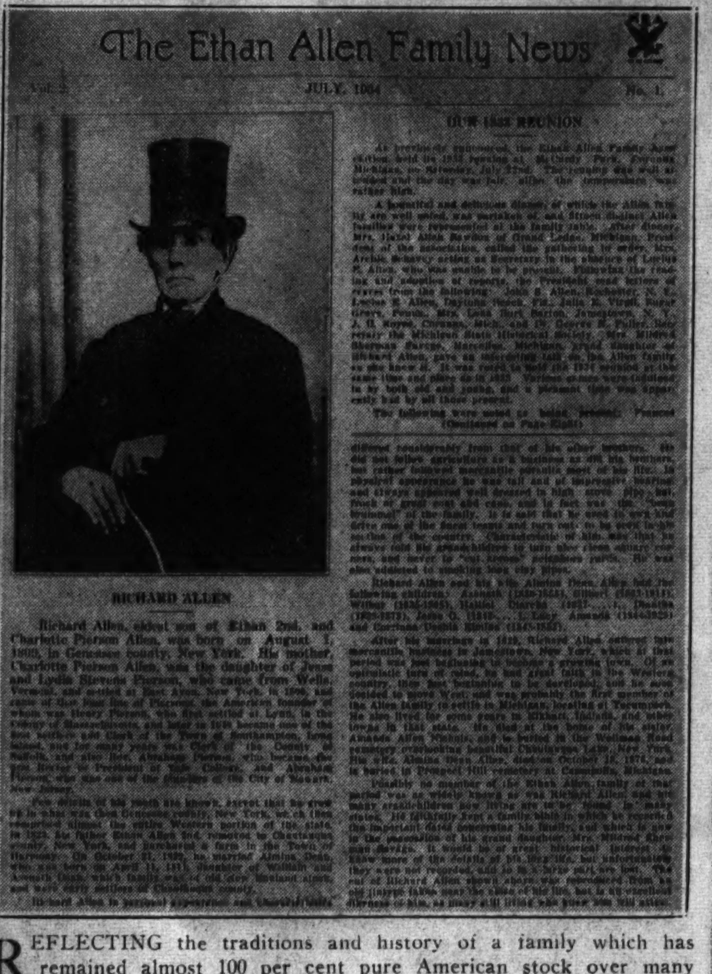

The Ethan Allen Family News

JULY, 1934 — No. 1.

RICHARD ALLEN

REFLECTING the traditions and history of a family which has remained almost 100 per cent pure American stock over many generations is the Ethan Allen Family News, probably the only strictly family newspaper in the country. The paper, edited by Lucius E. Allen of Detroit, has a circulation of 500. The journal is devoted exclusively to news and history of the Allen family.

Midget Motor That Works

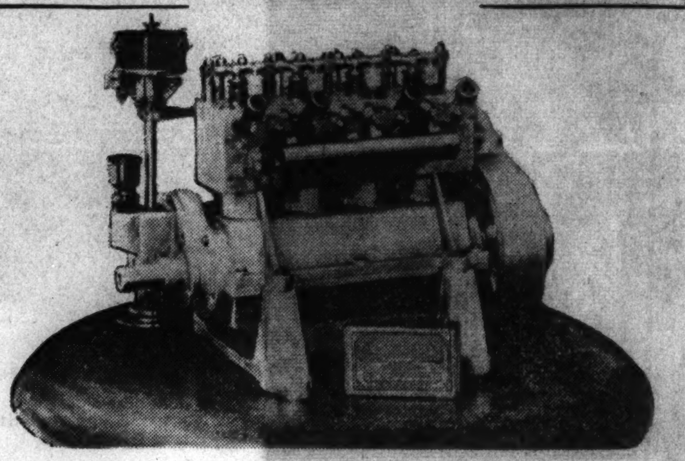

ONE of the smallest working model gasoline engines ever designed is this motor, built by Elmer Wall of Chicago. It is a four cylinder motor with one inch bore and one inch stroke. It develops one horsepower at 6,000 revolutions per minute. The motor weighs 7½ pounds and has a total displacement of 3.05 cubic inches.

A Crash Caused by a Necktie

THIS aerial photograph shows the rescue of Pilot James C. Welch recently from the Hudson river, into which he had plunged in a high wing monoplane. The accident probably was the first ever caused by a necktie. Welch told his rescuers that as he approached the river a gust of wind caught his necktie and flipped it against his face, temporarily blinding him. At the time he was piloting the plane in a race. Losing control of the ship, Welch had no hope of making a safe landing. Hundreds of persons saw the plane dive into the river, and several small boats immediately came alongside of the sinking monoplane, which was towed ashore. Welsh was unhurt, but the plane was wrecked.

Hay Fever

Pleasant Relief, New Way!
HIMROD MEDICINAL CIGARETTES quickly clear the nasal passages; lessen watery discharges of nose and eyes. A few puffs bring relief! Contain no tobacco or narcotics; non-habit forming.
Get a package today at
WALGREEN'S . . . LIGGETT'S
and other good drug stores

"A Woman may Marry whom She Likes!"

—said Thackeray. This great author knew the power of women—better than most women do. Men are helpless in the hands of women who really know how to handle them. You have such powers. You can develop and use them to win a husband, a home and happiness. Read the secrets of "Fascinating Womanhood," a daring book which shows how women attract men by using the simple laws of man's psychology.

Don't let romance and love pass you by. Send us only 10c and we will send you the booklet entitled "Secrets of Fascinating Womanhood"—an interesting synopsis of the revelations in "Fascinating Womanhood." Sent in plain wrapper. **Psychology Press, Dept. 17-J. 585 Kingsland Ave., St. Louis, Mo.**

(ADVERTISMENT)

Dead Doctor Heals Stomach Ailments

A weird story is told of a well-known specialist reaching from the grave to curb stomach suffering. Years ago this doctor created a prescription for acid stomach, gas pains, heartburn, indigestion, bloating, belching, and other symptoms when caused by excess acid. Then the good doctor died. But his name brought fame after death as one user told another of his wonderful prescription. In the past six years, 54,169 grateful persons have written letters telling of their recoveries. This prescription is now known to hundreds of thousands as the Udga Treatment. All stomach sufferers may have a free sample by writing to Udga, Suite 43, Foot-Schulze Bldg., St. Paul, Minn. The seven-day trial box of Udga Tablets is sold under a money-back guarantee of satisfaction by good druggists everywhere.

Terror of Britain's Murderers Is a Doctor, Not a Detective

By John Steele

London

SPILSBURY, Sir Bernard Henry, Kt., ct. 1923; Hon. Pathologist Home Office. Lecturer in Special Pathology St. Bartholomew's Hospital; Fellow Royal Society of Medicine. Educated Oxford M.A., B.M., B.Ch., St. Mary's Hospital Address 31, Marlborough Hill, St. John's Wood. N.W. 8. Tel. Hampstead 2695

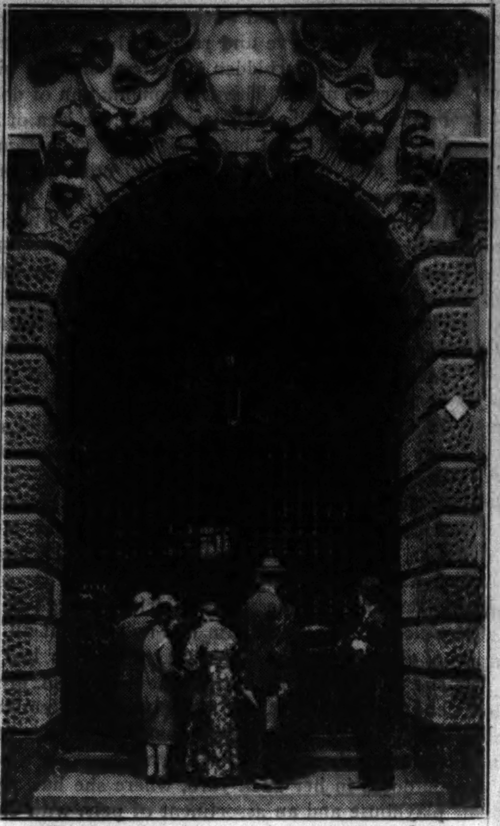

(Photo Associated Press of Great Britain, Ltd.)
Main entrance to Old Bailey, London's central criminal court.

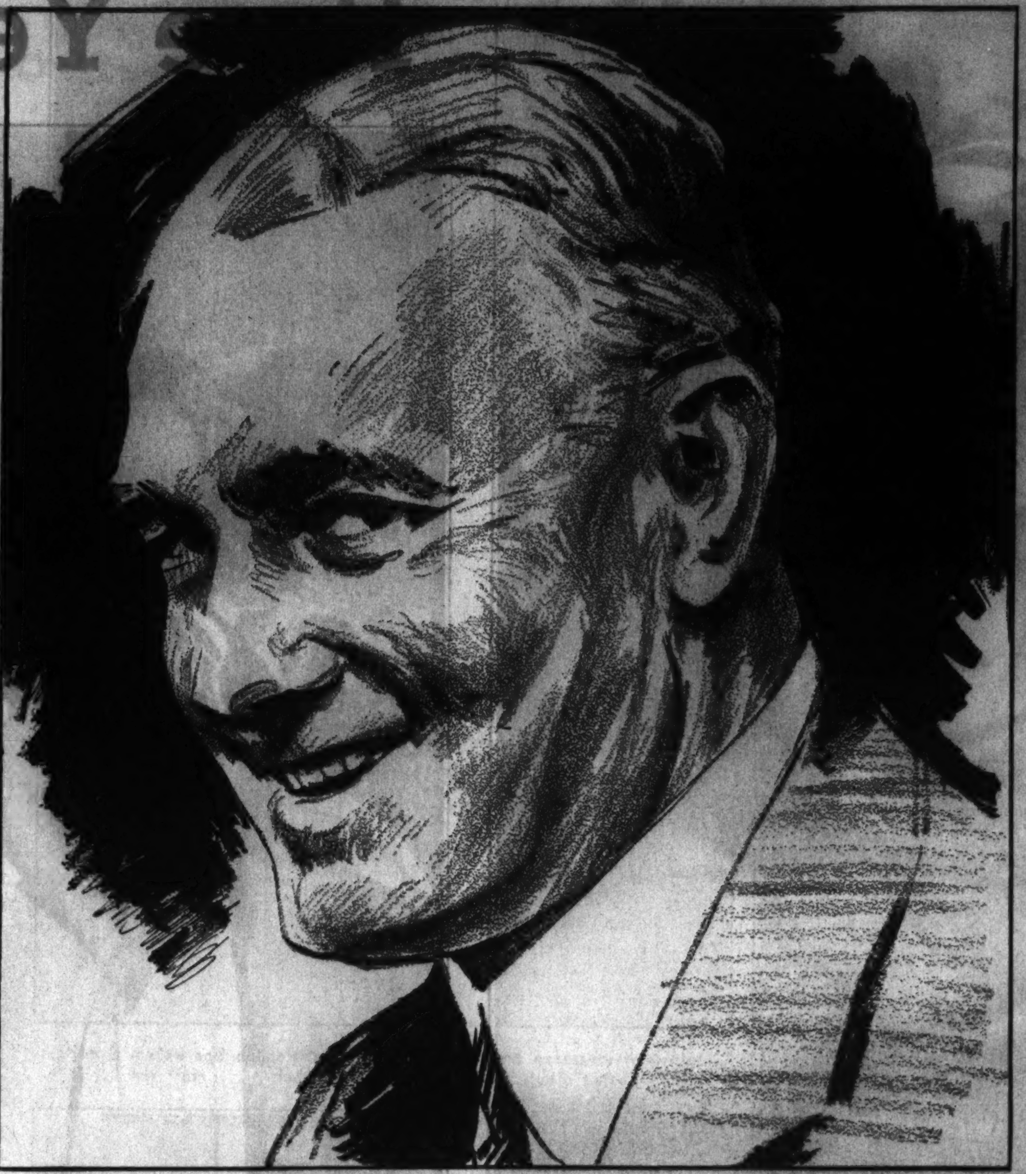

"Sir Bernard Spilsbury . . . terror of murderers . . . looks less than fifty . . . with a charming smile which comes rarely, but, when it does, lights up his face with a spirit of kindliness."

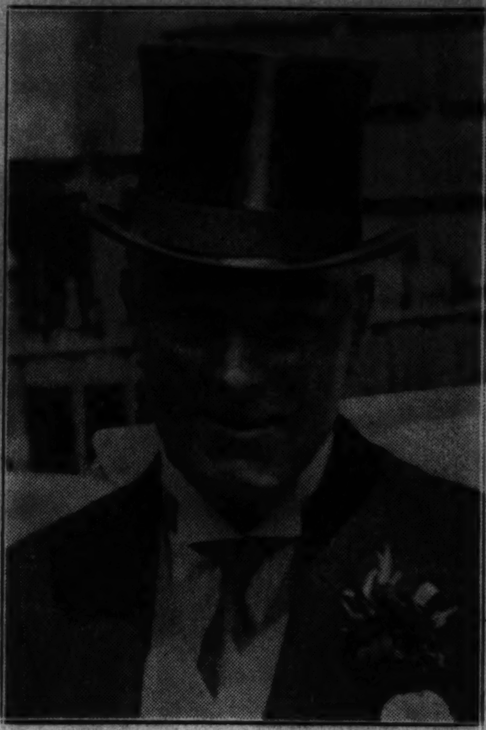

(Photo Associated Press of Great Britain, Ltd.)
". . . chief interests are art and music . . ." (Sir Bernard in topper.)

NOT very exciting, is it? Reads just like one more entry in "Who's Who," and that's what it is, but it covers one of the most remarkable personalities in modern England. Sir Bernard Spilsbury is the terror of murderers and is said to be the one man of whom Britain's greatest criminal barristers are afraid. With Spilsbury against them their case is as good as lost, and perhaps to Spilsbury more than any other man is due the fact that few murderers in England escape punishment.

He sometimes has been called Sherlock Holmes in real life, but Spilsbury himself would be the first to deny that. The Sherlock Holmes of fiction was a superdetective who undertook all sorts of investigation and built up his cases by deductive methods which modern police scorn. Spilsbury is not a detective. He has nothing to do with the pursuit and capture of criminals. He is simply about the best pathologist in Britain, and given the smallest possible data about a body, he can

(Central Press photo.)
". . . Crippen was convicted and hanged." (Dr. Hawley H. Crippen [muffled figure] being landed in England after his flight to Canada with his girl secretary and subsequent arrest.)

build up with uncanny accuracy what the body looked like in life and how it died. He is not interested in crime as such. He is simply a scientist to whom a problem has been sent and who solves it to the best of his ability. It is up to the police and prosecuting authorities then to make use of the information Spilsbury has placed in their hands.

Afraid of Spilsbury

"A dispassionate intelligence" was the description given of him once by the late Sir Edward Marshall Hall, who in his day was England's greatest criminal lawyer and who measured wits with him many times while defending accused murderers, and had him on his side when he appeared for the crown. Hall is also said to have remarked that the one man in the witness box that he was afraid of was Spilsbury.

Now, who is this terror of evildoers and supporter of the law? First of all, he holds no official position. He is a doctor in private practice, specializing in pathology, and a lecturer on that subject at St. Bartholomew's Hospital Medical school. But he is engaged as expert for the crown in almost every murder case in which poison or pathological mystery enters, and there is hardly a day in which he does not appear three or four times in one or other of London's half dozen coroner's courts to give evidence after having made an autopsy. It should be explained that in England there is no full-time system of coroners' physicians, as in the United States. When a sudden death occurs, the coroner, who is himself either a lawyer or a doctor, or sometimes both, is notified. If it is a simple, straightforward case in which the cause of death is evident and there is no reason to suspect foul play, the coroner may issue a burial permit and dispense with an inquest. If, however, there is any doubt about the cause of death, or any reason to suspect that something is wrong, the coroner orders an autopsy and holds an inquest. He may engage a qualified medical man to make the autopsy, but in nine cases out of ten in London he sends for Spilsbury, who comes along with his little black bag, makes his investigation, and at the inquest gives evidence of what he has found. For this—that is, making an autopsy and giving evidence at the inquest—if the case is a simple one not taking an unusual amount of time, he receives the statutory fee of three guineas—about fifteen dollars; and, as he sometimes does as many as six of these cases in a day, this part of his practice adds comfortably to his income. If, however, the investigation is long and difficult, involving much scientific work and many appearances in court, he is paid accordingly, usually by agreement with the home office, to which he holds the complimentary

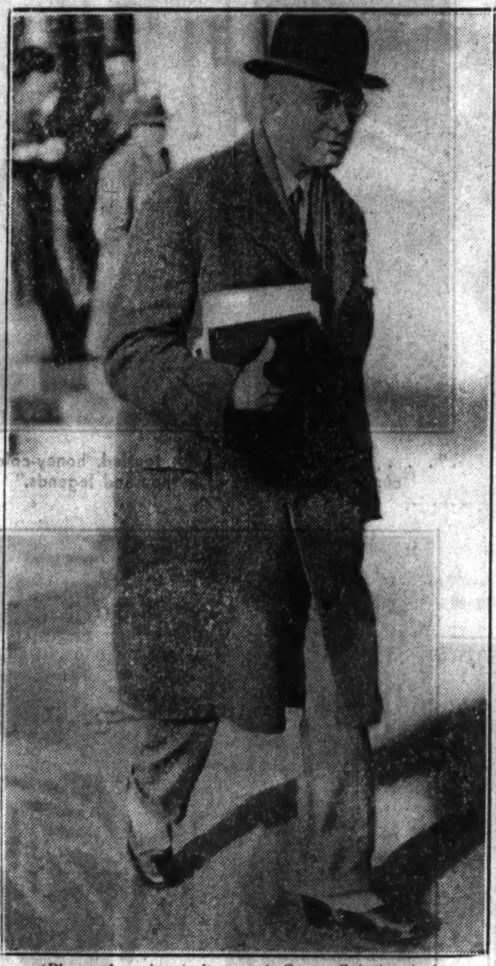

(Photo Associated Press of Great Britain, Ltd.)
". . . Spilsbury comes along with his little black bag . . ."

and unpaid post of honorary pathologist. All that this post means is that he is called in from time to time as a scientific adviser to express an opinion on new regulations or perhaps on proposed legislation.

Real Age Is a Secret

Spilsbury is now nearing sixty. No one knows his real age, and he is said to be rather sensitive about it. He looks less than fifty. Picture a tall, grave man with a charming smile which comes rarely but, when it does, lights up his face with a spirit of kindliness. His voice is low and soft and he speaks slowly and precisely. He weighs every word even in private conversation as he does when giving evidence in court. He is always positive. It is said that he believes he always has been right even in the few cases in which juries have refused to take his view. He is impatient of other pathologists who, he declares, cannot see what is plainly in sight for him. He is a great teacher and one of the most popular professors at "Bart's" great medical school. When the word goes around the hospital that "Spils" is demonstrating, the students flock into his room and hang on his every word and action. With them, as with everyone else, he stresses the importance of observation of small things and of logical deduction from what they observe. One of the "Spils" stories told in the hospital is of a demonstration of postmortem work. He was brought into the theater, where there was the corpse of a woman, and asked to make a postmortem for the benefit of a postgraduate class of doctors, many of whom were themselves experienced pathologists. He talked as he worked, explaining various deductions as he went along. Then he made a particular cut and remarked, "And she was a poor woman." At this one of his medical hearers interrupted, saying he had been able to follow his line of thought most of the way up till then, but he just couldn't believe that Spilsbury wasn't faking when he tried to tell the woman's position in life. "Why, you damned fool," said Spilsbury, "look at that appendix. It's perfectly healthy. She has never paid you or anyone else to cure a stomach ache."

His methods in his criminal cases proceed along the same lines of meticulous observation and logical deduction. Probably his first really big case, or at any rate the case that made his public reputation, was that of Dr. Hawley H. Crippen in 1910. Crippen was a little American dentist practicing in London who murdered his wife, a music hall artiste. He buried her in the cellar of his house and fled to Canada with his paramour, but was arrested on the ship. Incidentally, this was the first time in which wireless was used to intercept a criminal. When the police found Mrs. Crippen's body it was so thoroughly decayed that identification seemed impossible. Spilsbury found a piece of skin which he declared came from the abdomen and which carried a small scar. It was proved that Mrs. Crippen had undergone an abdominal operation which would leave such a scar. Then Spilsbury isolated a rare drug from the remains. It was a drug the effects of which were little known, and it was difficult to get, even for a medical man. The police found a druggist who had sold the drug to Crippen, and he was convicted and hanged.

Defeats His Great Rival

Another famous case in which Spilsbury won a battle with another famous pathologist—the late Dr. R. M. Bronte, his great rival—was that of Norman Thorne, who was hanged for the murder of his sweetheart. The girl's body was found buried in a chicken run owned by Thorne, and his story was that she had hanged herself in a hut on the farm and that he in a panic had buried the body. Bronte found some marks on the throat which he said were made by the rope with which Thorne said she hanged herself. Spilsbury convinced the jury that they were natural creases in the skin and that the girl had been killed by a blow on the head. To the day of his death Bronte maintained that he was right and that Spilsbury had sent an innocent man to the gallows.

One of his most famous cases, and one which illustrates better than any other his deductive methods, was the famous "brides in the bath" case. Joseph Smith made a practice of marrying women with small fortunes, and a few days after the marriage the bride had a seizure in her bath and was drowned. He used a different name, of course, for each marriage and moved about the country from one town to another. Finally, however, the suspicions of the police were aroused by the similarity of these deaths, and Smith was identified as the husband in two or three of them and arrested. His defense was that the women had died from apoplexy or some such cause, and his lawyer argued that Smith, who was a small, lightly built man, could not possibly have held these women, some of whom were strong and healthy, under water until they drowned. Spilsbury staged a demonstration. He got a nurse from his hospital, told her to put on a bathing suit and get in a bath. Then suddenly he grabbed her heels and pulled. The girl slid down in the bath and would have drowned helplessly had not Spilsbury hauled her out.

Always on Crown's Side

No professional man figures more in the English newspapers than Spilsbury. He is in every big case where the services of a pathologist are needed, and always on the side of the crown. This has given rise to the idea that he is a public official, but the reason for it is that the crown, wanting the best talent it can get, always hires him first. Under the English system even the lawyers for the prosecution are engaged for each trial, and a famous criminal counsel may be prosecuting today and defending tomorrow in the same court. The fact that Spilsbury is always on the side of the crown has also given rise to stories that his opinions are for sale to the highest bidder. They are not. If he does not believe in a man's guilt he will work as hard to prove his innocence as to hang a guilty man; or, rather, the question of guilt or innocence does not enter into his consciousness. His job is to find facts and lay them before a jury. It is for the jury to decide what they mean.

What is held by many lawyers to be true, however, is that Spilsbury on account of his reputation weighs too heavily with juries. The average juryman is overawed and disposed to accept what he says as gospel, ignoring evidence on the other side by men likewise well qualified.

Spilsbury's laboratory in Gray's Inn road, a semi-manufacturing, semi-slum district in central London, is a place of romance for the crime writers, but in reality it is a drab workshop. A few tanks with running water, rows of bottles on the shelves, some containing chemicals used in his investigations and some containing "material" under investigation, for even where he does not make the autopsies himself, organs of persons whose death is suspected to be due to poison are sent to him for investigation from all over England. There in his white smock he works when he is not in court or making autopsies or lecturing, and no one entering would take the place for a home of mysteries. It looks more like the laboratory of an experimental chemist, which is what in fact it is. His favorite work, however, is teaching.

When he is not at work he lives in a pleasant house at Hampstead, in North London, with his daughter, Evelyn, who would like to go to Hollywood. He gives intimate little dinner parties at which he never talks shop. His chief interests are art and music, and he has no use for politics, which he despises as an inexact science. Even in private life his passion is for accuracy and minute observation, and he simply doesn't understand people who talk of "hunches" and intuition. "A dispassionate intelligence" describes him best.

". . . Norman Thorne, who was hanged for the murder of his sweetheart." (Norman Thorne and Elsie Cameron, murderer and victim.)

(Central Press photo.)
Old Bailey, in which London's murderers are tried and in which evidence supplied by Sir Bernard Spilsbury, Britain's foremost pathologist, has sent more than a few to the gallows.

Five Years Old and Earn

"Shirley Temple, the year's sensation in discoveries, the darling of the screen, who has within one short twelvemonth raised her earning power to more than a thousand dollars a week . . ."

"Shirley, the diminutive star, is 43 inches tall and weighs 43 pounds. She has no ailments, the only trouble being to keep her from running herself to skin and bones."

". . . routine finds Shirley rising at eight o'clock. She must be in bed by seven at all times . . . If she is not working she plays . . ."

"There is the scarlet-cheeked 'Mrs. Smith' with yellow tresses, who, Shirley will gravely inform you, 'suffers something awful.' Then there is 'Mrs. Brown,' with internal complications of no mean order, and so would you if half your torso had been frittered away like 'Mrs. Brown's' . . ."

". . . merry little rascal with tousled, honey-colored curls, is the subject of a thousand legends."

(Continued from Page One)

Shirley at all times, look after her welfare, and teach her her lines.

Competent medical advisers are furnished by the studio to "observe and regulate her well-being."

She also is forbidden to attend motion picture theaters at night. This is a combination of doctor's orders and studio suggestion, with the idea of keeping the child from becoming used to motion pictures and insensibly imitating other actors or actresses. It is also an effort to protect her from the knowledge of her own importance, which, it is figured, might damage her value for the screen by making her self-conscious and self-important.

How is the wonder child fed, trained, and clothed? Many hundreds of mothers write to her parents asking for advice in rearing their children to be like prodigies. While no course of sprouts would produce another Shirley Temple, her routine of living would make a very healthy child out of any baby who is normal, and a well balanced and trained little youngster as well.

Her care has been under the direction of Dr. Russell Sands, baby specialist of Santa Monica, Cal., ever since her birth on April 23, 1929, less than five and a half years ago.

Present routine finds Shirley rising at eight o'clock. She must be in bed by seven at all times. A glass of orange juice is given her in bed when she awakens. Following the bath and dressing, she has breakfast. A special cereal is cooked for her. A coddled egg, dry toast, and a glass of milk complete the meal. If she is not working she plays outdoors in her back yard, where she has a pretty playhouse and an assortment of pets, with children from the neighborhood who, like Shirley, are too young to know she's famous.

If she is working she must be at the studio prepared to work by ten. Luckly for her, her fine, delicate skin makes makeup unnecessary, so that's a lot of time saved that an older player has to use. Lunch, promptly at twelve, is avocado on whole wheat crackers, whole wheat toast, with milk and a raw fruit salad.

An Imaginative Child

Lunch is followed by a nap. After that, work or play follows, according to the day's schedule. Dinner is at half past five, and always includes vegetable soup, of which Shirley is very fond, with crackers, spinach, and carrots, a teaspoonful of squash (vegetables according to the season), a small broiled lamb chop, or a slice of roast chicken, or roast beef, or a small steak broiled. Stewed figs, rice pudding, custard, chocolate pudding, or ice cream may be the dessert, with ice cream "with chocolate gravy" being the preferred dessert so far as Shirley is concerned. A cup of hot chocolate concludes the meal.

Because Shirley is a very active and imaginative child, her physician and her mother have worked out a system of relaxation for her that provides alternately mental exercise with bodily repose and mental repose with bodily exercise. Thus Shir is given a book or drawing materials and enco aged to sit quietly while she reads or draws. Af a certain amount of that she is encouraged to r her scooter or enjoy some outdoor fun that lea the mind free and exercises the body. It worked very satisfactorily and could well be cop by parents with high-strung, imaginative child who are prone to overexert and overexcite the selves. If Shirley were left to her own devices would wear herself out with thrilling, excit games and become underweight from overactiv

Shirley's mother observes a few old-fashioned beauty secrets for the preservation of the child's honey-colored curls and peachblow skin. While no cosmetics are necessary, an old-fashioned sunbonnet protects the hair from fading or streaking and the very fair skin from burning or tanning.

". . . her mother s and S

Special lessons, on days when Shirley is not working, include dancing and singing for one hour in the morning. When she is working this is limited to one hour a week. These lessons are to develop the talent Shirley manifested when at the age of three she could hear a song over the radio and immediately repeat it completely and correctly. Dancing is natural to her. Impromptu steps fell into complicated routines with almost no effort when she began taking lessons. No lessons were given her till after she had started her film career a year and a half ago.

Shirley, the diminutive star, is 43 inches tall and weighs 43 pounds. She has no ailments, the only trouble being to keep her from running herself to skin and bone. "She has the persona of a hurricane," says her doctor.

Discipline is enforced relentlessly by her moth Usually any breach due to her high spirits is c rected by a verbal rebuke. On at least two kno occasions a more solid punishment under the dai lingerie was administered by her mother, but t is not usually necessary, as Shirley is so sensit that a word suffices. She is the picture of dej tion if she misses her cue or muffs a line, and is a disposition that wants to please all, from mother and brothers to her director. When begins a scene her mother says, "Sparkle, Shir sparkle!" and Shirley sparkles. She never sulks quick and high-spirited, but never ill-natured. S is everybody's friend.

Gary Cooper and she became great pals af they had made one picture together, and the t frequently could be seen walking away from the hand in hand, conducting a serious conversati Gary's willingness at all times to engage in game of "Indians and cowboys," which invol undignified hidings under rugs and blood-curdl yells, further endeared him to Shirley.

Mother to Many Dolls

Shirley's playthings are not unusual nor ela rate. In her playhouse in the garden is a tea adorned with Mickey and Minnie Mouse; a la assortment of dolls, to which she has imputed am ing personalities, ailments, and adventures. S conducts endless games of "mothers and fathe with them. There is the scarlet-cheeked "M Smith," with yellow tresses, who, Shirley will gra ly inform you, "suffers something awful." T there is "Mrs. Brown," who has internal compli tions of no mean order, and so would you if your torso had been frittered away like "M

"Shirley's playthings are not unusual nor elaborate . . . Live pets, too, share in the attentions and interests of Shirley. A small brown and white cocker spaniel is the newest acquisition. There was for a time a great favorite yclept Pinkie . . . Pinkie was a turtle . . ." (With Madge Evans, a former juvenile star.)

"She never sulks, is quick and high-spirited, but never ill-natured. She is everybody's friend."

". . . of a disposition that wants to please all, from her mother and brothers to her director."

"George F. Temple, Shirley's father, is the manager three of the famous Temple smiles, at the moment her with a weekly pay c

ns $1,250 a Week

ys, 'Sparkle, Shirley, sparkle!' hirley sparkles."

Brown's," which has lost a large part of its sawdust.

Live pets, too, share in the attentions and interests of Shirley. A small brown and white cocker spaniel is the newest acquisition. There was for a time a great favorite yclept Pinkie. He was something beyond even the best efforts of Mother Nature to improve on, for art, too, had had a hand in his creation. Pinkie was a turtle, whose back, or "top side," was fancifully painted in Victorian wreaths of pink daisies. Dear indeed to his mistress. He was found dead one day recently, and the widows of Asshur were not so loud in their wails as was Shirley over her lost pet. A pink velvet lined soap box, kindly contributed by the thought and efforts of Brother George, 17, and flowers from Brother Jack, 20, who read the burial service, helped assuage the bereaved, as such trappings often do, or else why do we have funerals at all in the world?

The financial status of the Temples has been very much overstated. George F. Temple, Shirley's father, is the manager of a branch bank, the Washington boulevard and Vermont avenue branch of the Bank of California. The family consists of Jack, a college freshman, and George Jr., called Sonny, who attends Santa Monica High school. Shirley's mother's name is Gertrude. The family home is on 24th street in Santa Monica, a small town west of Los Angeles, stretching down to the beach. Their neighborhood is of the middle class sort, where many scenario writers and moderately successful business men live in homes of ten and twelve rooms with charming gardens and lawns around them. It is not the section preferred by the millionaire film or social element.

Each New Dress a Thrill

There has been no change in the family's living standards since Shirley has been a screen success, with the exception of the employment of a housekeeper who manages the home. This was necessitated by the fact that Mrs. Temple's duties with Shirley take twelve hours of her time daily. Shirley's off-screen wardrobe is not elaborate, in spite of many offers from exclusive children's furnishing establishments which sought to dress her free of charge for the value of the advertising they would receive.

"A new dress is a major thrill in Shirley's life, and I want to keep it that way," says her mother, who still fashions many of the dainty little garments Shirley wears. At the studio it is another matter; designers work and fuss and figure over her things just as much as they do over any film beauty of mature years.

What becomes of Shirley's money? It goes into a trust fund in her father's bank, every cent of it that is not needed for some special expense occasioned by her screen career. No useless luxuries take one cent from this account.

What are her parents' plans for Shirley when she grows past the "cute" age and no longer works in films? The plan is to use Shirley's own money to give her the finest education possible, with a trip around the world to finish it off.

How did all this fame and fortune for a five-year-old baby get started? Many mothers, eager to put their children in films, want to know the answer to this, too. Shirley's road was phenomenally easy and did not include the wearing trips to casting directors and the studio rounds that usually characterize the start of a child's career. Shirley "struck ore" the first time and played the lead in Educational comedies, notably the "Baby Burlesk" series. A small role in "The Last Man" at Paramount followed.

When Fox was frantically searching for a youngster of talent and experience to play the role in "Stand Up and Cheer," Jay Gorney, composer of the music for the film, and Leo Houck, a studio talent scout, saw Shirley in a preview of one of the comedies, called "Pardon My Pups." She was there in person with her mother, and they suggested that she take a test at the studio. She did, made the "Baby Take a Bow" number, and was signed to a contract at once. She later appeared with Janet Gaynor in "Change of Heart," was borrowed by Paramount for "Little Miss Marker" and "Now and Forever." "Baby Take a Bow," a Fox production named after her successful number in "Stand Up and Cheer," brought her fame, and recently fortune as well, for the weekly pay check is reported to be $1,250, a big check in any man's language.

Her Talents Not Inherited

Shirley's dramatic gifts are not inherited; there are no show people in her family on either side.

Her dislikes are few—cabbage and buttermilk. She is not obliged to have either.

It is a strange thing how fate takes a hand in careers in so many cases. At one time Shirley could have been put under contract for very little. She was not kept by the comedy company for which she had been working because the double-billing system forced the short reel features out of the market to a large extent. It forced Shirley Temple out of one line of work and into stardom in a far more profitable line.

That Shirley was an unusual and a talented child first came to her mother's attention when she was three, when she demonstrated her ability, as mentioned, to repeat songs she had heard but once, getting both words and tune correctly. Her mother says:

"From the time she was old enough to walk and talk she has evinced a marked desire to express herself, not as a show-off, but to do things that act out her thoughts. When she has something to tell the family, or visiting relatives or friends, she uses her hands, eyes, facial twists, movements of the head and body to intensify and heighten the tale. I was a long time discovering this was natural acting."

Stories for Shirley are selected with great care, for the company realizes the value of its five-year-old star. The script is read with deliberation to Mrs. Temple. She in turn outlines it in terms that the youngster can comprehend and tells it to Shirley. When lines are to be learned they usually are studied before sleepy time, when Shirley is in bed for the night. Then her mother reads them quietly to her. She is a "quick study." Experience is developing her talents rapidly.

"She is a slow and delicate eater, and it was found necessary to protect her from . . . table-visiting of folk in the studio cafe."

". . . Mrs. Temple's duties with Shirley take twelve hours of her time daily." (Mrs. Temple and her little wonder child of the screen.)

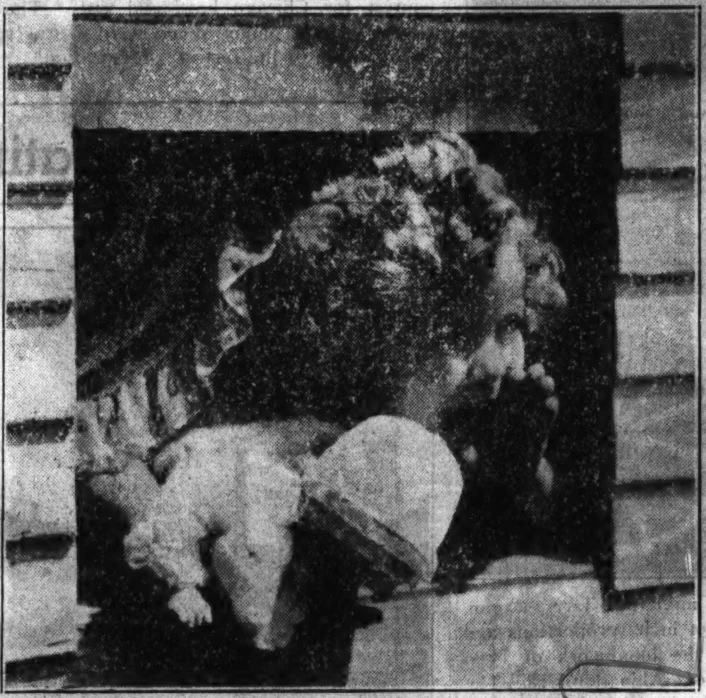

"In her playhouse in the garden . . ." (Shouting an invitation to her little friends to join her in play.)

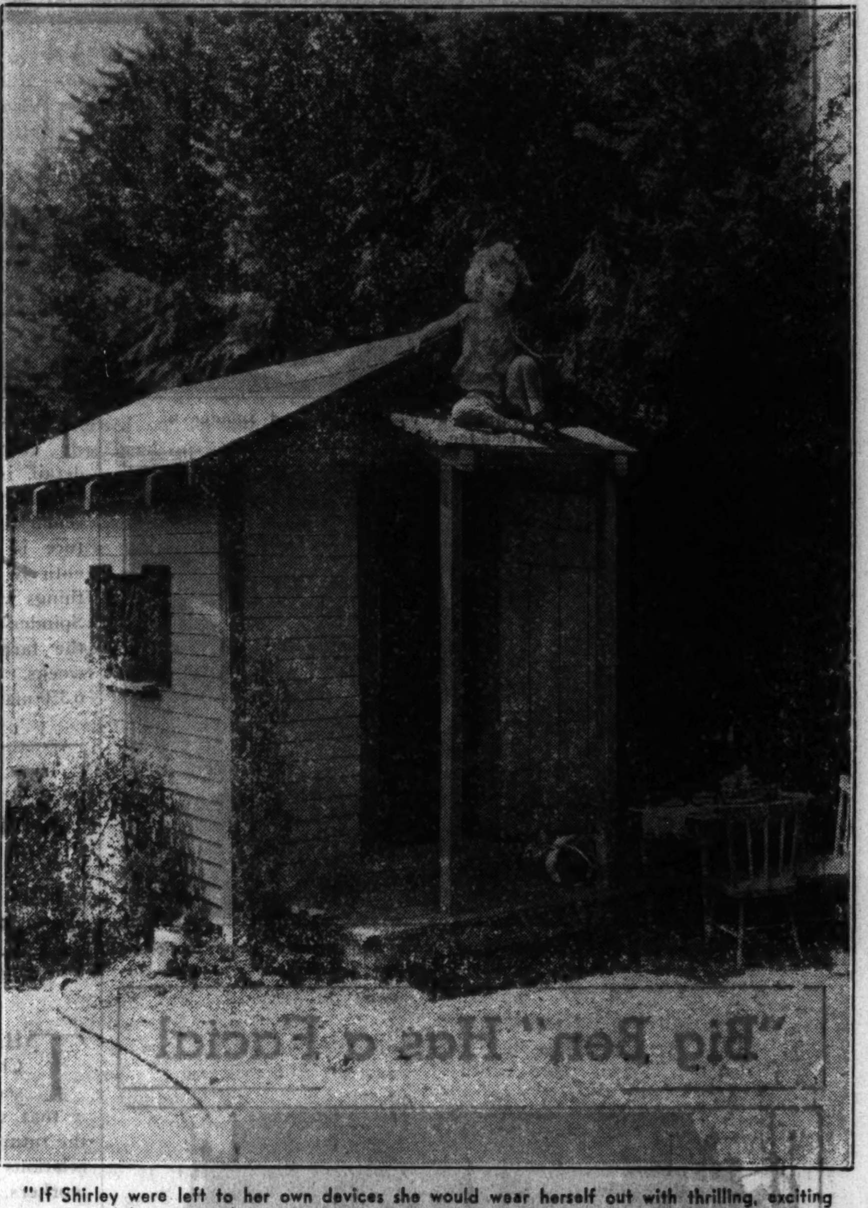

"If Shirley were left to her own devices she would wear herself out with thrilling, exciting games and become underweight from overactivity." (Puzzle picture: How did she get on the roof of her playhouse?)

". . . unusual and talented child . . ." (Little Miss Temple of the movies, with Sir Guy Standing and his pet dachshund.)

". . . she is surrounded with things to 'keep her as much as possible in the atmosphere of childhood.'" (What child is it that doesn't enjoy the danger of a drenching from the garden hose?)

of a branch bank . . ." (Father, mother, and Shirley, with f signing the little film star's newest contract, which provides heck reported to be for $1,250.)

"'She has the personality of a hurricane,' says her doctor." (She quieted down on an Easter sufficiently to pose with her bunny and Easter basket.)

". . . encouraged to ride her scooter or enjoy some outdoor fun that leaves the mind free and exercises the body." (A stroll in the garden of her home.)

"Gary Cooper and she became great pals after they had made one picture together, and the two frequently could be seen walking away from the set hand in hand, conducting a serious conversation."

This Dark Adventure

By *Ellen Hogue*

THE STORY TO DATE

Ann Robinson, pretty New York stenographer, is jilted by Joe Marsh, who becomes engaged to Ann's childhood friend, Marcia Emmett, wealthy New England society girl. Marcia asks Ann to a pre-nuptial house party. There Joe makes violent love to Ann and is caught kissing her by Marcia and Philip Olmstead, a former sweetheart of Marcia's. Early next morning Marcia, on pretense of taking Ann on a picnic, rows her to a lonely deserted island and leaves her there. Ann is about to give up hope when Philip surprisingly appears—another castaway, since his boat has drifted off. There seems to be no escape for either.

INSTALMENT IV.

BEFORE the last dreadful hour of theirs—they were to share its darkness—there was to be rather a lovely interlude for the two of them A strange interlude. A halcyon time of quick, close friendship and intimacy. She tried not to enjoy it too much, nor to hope for its continuation. It was not as if, she assured herself with a last clutch at the commonplace, Philip could possibly feel the way he was acting. He could not either like her or admire her. He must be secretly scornful of her, doubtless he was deeply angry with her, for Marcia's sake. But for a wonderful little while he was not showing his anger. He was tender and cheerful and kind. He treated her with a delightful camaraderie that made nothing of the jam they were in.

That they were in a jam there was no denying, even before Boston Jim and his men came, bent on murder. After that, jam was a small, weak word for what they faced.

Certainly it would never have occurred to Ann or Philip that they would be concerned in a feud that would end in a spatter of bullets and blood against a rocky wall. Or that by any chance they would find themselves in the path of the man who, in his own small territory, wielded the same powers of life and death that were Capone's in Chicago, Boston Jim. That is not his real name, of course. It is an alias. He has numbers of them. He has his finger in every nefarious pie in New England. Opium. Rackets—the slot machines, butter and milk, artichokes, laundry. He has more power than the governor of many a great state. He has his friends, none of whom dies of old age. Some of them came with him to the island—Bones Cooper, thinner than any rail and with a tic that lifted the whole side of his face at spasmodic intervals; Lin the Red, enormous, an ex prize fighter, able to break a man's neck with one twist of his hairy hands; Crybaby, who wept while he did his ugly work and was as dangerous as a rattlesnake; poor tortured Mack.

WHAT place in all the world more suited to their purpose than a lonely beach where boys and girls picknicked and kissed in summer time? It was not summer now, it was April, sweet and chill. The beach was deserted; a covered grave among the pines could be lost forever, blood might be washed away by the sea.

"He knows too much," Boston Jim said in a speakeasy of his own home town at two o'clock of a sunny spring afternoon.

"I hate to do it, boys, as bad as you do. But it's gotta be done. And there's been too much of this buggy ride business around, see? It ain't safe. Well, and he's a good guy, Mack is, but he talks too much to the wrong parties and business is business. We gotta take him some place where he'll squawk to us for a change if we go at it right. We'll take a little sea trip by moonlight."

At five o'clock on the same afternoon Ann Robinson said to Philip Olmstead: "Nobody's going to come for us. We might just as well give up that idea for today, anyway. We'll have to settle down and enjoy home life, you and I."

She was happy. Not that she had any real reason for happiness. She explained her own joyous lift of spirits with some difficulty even to herself. Of course, for one thing, she was no longer alone, and that was a relief. She would have welcomed any one, a Hottentot, to share her solitude! And then, there were other blessings that Philip had brought with him. His knowledge of what to do next, for instance. His precious package of matches. Like the first of the chilled primeval women, Ann welcomed fire. And she had her drink of water; they spent a gloriously successful hour at the old well in the clearing. It was a deep, rocky hole, black at the bottom—the problem of using it was solved by the simple process of unraveling Ann's sweater, taken down from the tree where she had tied it, and twisting the yarn into cord.

"This bit of tin and solder is going to be known from now on as the old oaken bucket," Philip said, emptying the can of tomatoes into one of the first inadequate picnic plates that were in the lunch basket. Down, down, down, went the little vessel into the bleak, rocky depths; it dripped when it came up again. Ann, drinking carefully from the clumsily sawed edge of the tin, thought that she had never tasted anything so delicious as the water from that old well, brackish though it was.

"We'd better make up our minds," he said, "to a long, hard winter."

Ann told him gravely that she had made up her mind. "Didn't any one know you were canoeing?" she asked. He shook his head.

"They may have missed me, of course, by now. Or they may have found the boat. If they have they'll be dragging the Atlantic seaboard, I suppose. I wish they'd drag over this way. I could kill myself," he added, "for letting you in on a mess like this.

"We'll have to stick here for days, maybe," Philip told her. "Nobody but a fool would let a canoe drift out paddle and all. If I hadn't been that kind of an idiot you'd have been safe ashore by now."

"And on the train," Ann agreed solemnly, "going back to New York."

SHE had told him, of course, exactly what Marcia had done to her. She had not been able to keep from telling him. She hated disillusioning him, but he questioned her and she was half hysterical when he got the truth out of her. To her amazement he had not seemed greatly astonished nor greatly moved to anger by her story. He merely listened silently, and when she finished he nodded.

"Marcia did that, did she?" he had asked coolly. "The little devil! It's just like her—she goes crazy if she can't have her own way. Always did, as far as I can make out. She's come a cropper this time, though. Spoiled kid! But at that, this is consistent with all the rest of her life."

"Do you mean," Ann asked unbelieving, "that you don't blame her for a thing like this?"

"I blame her, of course," Philip said.

Very handsome and brown eyed and philosophical, he grinned at her.

"But women are like that," he said. "All the women I've ever known. You're savage, you know. The lot of you. Not civilized. You upset her last night, didn't you? Well, today she upset you. That's fair enough. The reason you're kicking is that she came out on top."

"If you think," Ann cried, "that all the women in the world are like Marcia, you're crazy."

But she didn't really defend her sex. She didn't want to quarrel with him, and if he chose to be easy in his judgment of Marcia, well, that was natural enough. Marcia was impulsive and daring and amusing to him—all right! Ann said to herself.

"You don't think, then," she asked doubtfully, "that I ought to . . . ought to do anything about this when I get back? It seems to me she ought to be made to suffer for what she's done to me," she added, resentment in her eyes.

"What good would it do you?" Philip asked. "You could sue her, of course—I don't know anything about the law, but it seems to me you have a case if you ever get back to file it. It would mean a lot of publicity—can't you imagine the story? You know—Prominent Deb Maroons Working Girl, and all that. Marcia was always spectacular. Do you think it's worth it?"

She dropped the subject. She helped Philip to gather driftwood for the glorious fire he built on the little beach.

Delicious, delicious, the good odor of toasting bread and bacon; their supper, eaten primitively without adequate dishes and silver and linen, was the best Ann had ever tasted. Philip told her that in the morning the two of them would go clamming.

Nothing on the island was new to him; he was entirely at home, Ann saw that. He knew the cave, he knew the hut, he warned her against the beautiful vivid vine that overran the rocks.

"Believe it or not, the very first time I came here with Marcia I got poison ivy. It's no fun. I thought I was too old to get it, but there's no age limit if you walk right through it."

She tried hard, for some obscure reason she did not analyze, not to think of him here in this very lovely place with Marcia. But she could not help questioning him a little.

"How long have you known Marcia?" she asked, determinedly careless.

Philip pondered. "Let me see."

Boston Jim was explaining things very quietly to his victim.

he said. "I was twenty-four when I met her—I wasn't even out of medical school. I came down one summer—I knew some people here. She was only a kid. I'm twenty-nine now. Yes, it must have been five years."

"Five years since you fell in love?" Ann asked. Philip admitted it with a grin.

Ann, half kneeling beside him while he fixed the fire, said, "Five years is a long time to love anybody. This . . . this business about Joe has been pretty hard on you, hasn't it?"

Instantly, she could have bitten her tongue out. What she had said was an impertinence, and a side glance at his face told her so. There were hard lines about his mouth, a hard look in his eyes; quite evidently he was not going to answer her. He went on with his work and for a moment she felt absurdly dashed and snubbed. But not for long. It was impossible for her to be unhappy in this glorious dusk with the fire sending up its scarlet flag into the gathering night. Not since she was a little girl had she been near such a bonfire; the warmth was beautiful and comforting and delightful.

"It's a signal fire as well as a cook fire," Philip explained. "That's why I used up all the wood."

HE DRAGGED out some of the embers so they could broil the bacon without broiling themselves, too.

"Swell of Marcia to be so lavish with her lunch basket!" he commented presently. "It's . . . really, if we weren't in such a . . . a situation, it wouldn't be so bad out here!"

"Not so bad," Ann agreed.

Presently, having eaten, they spread the blanket that he had brought down from the cave and lounged upon it. Ann wore the extra coat that Marcia had insisted on her bringing; it was a pretty thing, green leather with a high collar that ruffled black curls into a fan about a flushed, lovely face. She looked like a charming gypsy; her eyes dreamed, the dark marks of weariness and terror were gone from about them. Philip, ruddy in the firelight, leaned beside her, frankly exhausted. He had eaten himself right into apoplexy, he assured her. He didn't know how she felt about it, but he thought that the two of them were excellent camp cooks.

Ann said, "O, we are! That idea of heating the tomatoes in the cup was a stroke of genius."

This was the difficult hour for them both. The fire, leaping and dancing, was nevertheless dying; it was almost certain that no one on the mainland would see it at all. Overhead a thousand thousand stars glittered and the sea was black ink. It was late, and they were, after all, man and woman as completely alone as if they had been in Eden. Both of them were conscious of it.

"If my mother knew where I was she'd be down on her knees praying for me right now," Ann thought half amusedly. "She'd be worried about the scandal, she'd think I was better off if Philip hadn't come. I believe she'd rather have me die respectably of fright than be gossiped about." She glanced at the man who sat beside her silent and thoughtful; he was not as good looking as . . . well, as Joe, for instance, but he had a nice face, a charming, humorous, good face. She had liked his face; she felt utterly safe with him. She realized suddenly that she would rather be here with him than . . . well, with any one.

The idea shocked her. She was not a fickle or changeable person at all, and for so long all her thoughts and dreams had centered about one man that she felt uncomfortable, bewildered and distressed at feeling any reaction to any one else. She had never believed at all in love at first, or second, or third sight. Love, she had always thought, was something you grew into. This could not be love—this warm new feeling that was about her heart. Yet quite decidedly she was feeling something more than mere relief from strain because Philip Olmstead was here with her. Any man could have brought her relief . . a fisherman, bearded and old, Joe, Reddy. She would have been awfully glad to see Joe or Reddy . . .

This was something more than gladness. The knowledge of what was coming, perhaps, had already come to her, shook her to her very soul. She did not quite believe it; she was a little ashamed of feeling it. She wanted to reach over and put her hand into Philip's hand, she wanted to lean against him, close, close against his shoulder. But that was dreadful!

"I've been terribly unhappy over Joe," she thought confusedly. "I've loved him and lost him. I've been lying awake nights worrying over him and wishing things were right between us."

Had things ever been right between them? she wondered with a new sharp, critical judgment that had never been part of her character before. Had she fooled herself about Joe? Had she loved him really, or had she just been beglamored? Joe was handsome and rich and very different from any young man she knew or had ever known—had it been just that? she wondered ashamedly. She had let him kiss her, but she had never been very crazy about his kisses. She had avoided them when she could. She had never felt . . just this way about Joe. This new feeling, this new dreadful feeling—it was dreadful, really. Sitting beside a man, and . . . well, waiting. Waiting for him to touch you—why, she hardly knew him. Or did she know him with all her heart?

The question still unanswered, she turned her glorious gypsy eyes a little shyly to him, regarding him solemnly; he was watching her, a strange expression in his brown, thin face.

"You've been a hundred miles from here!" he accused her. "You look as if you were settling all the problems of the universe." And then, instantly, as if something in her had called to something in him, he laid his hand over hers.

Her heart paused in its deep fluttering rhythm; just for a moment an actual dizziness and something that was sweet yet almost pain assailed her. She had never felt it before; it frightened her. And horror at herself seized her. After all, it was Marcia whom he loved; had loved for a long, long time. He was drawn to Ann as any man would have been drawn to any girl under such circumstances. The moonlight, the firelight, the lap of the water, the silence and loneliness had stirred her strangely; why should they not stir him? But he had seen her in Joe Marsh's arms under just such a moon such a little while ago! That had been the darkest and most humiliating moment of her life, and there had been scorn in his eyes watching it. She could not bear for him to kiss her now, although she knew quite definitly and instinctively that he wanted to kiss her.

"Please don't!" she said sharply.

"I'm sorry," he said. "I don't know what got into me. It was a crazy thing to do——"

"I feel that I ought to . . I want to explain something to you," she began slowly, impelled by she knew not what impulse of self-justification.

"Philip, I want to tell you about Joe and me——"

TO HER surprise, his voice was almost savage. He said, "Suppose you don't tell me anything!" She was instantly silent, watching him. Her heart thudded.

"I know," he added more gently after a moment, "that you were . . . well, engaged to Joe, weren't you, before he met Marcia. But I don't see why we should talk it over. I know what you've been up against. I know how you feel, let's let it go at that."

He got to his feet, tall and lithe, and bent over the dying bonfire, stirring it down so that the charred driftwood fell into a thousand crackling sparks.

"This is about through," he said. "I ought to bury the embers, but I don't want to shut off the only light we have until you get up the cliff. Suppose you take the blanket and start. You won't be frightened, will you?"

Ann said, "No, I won't be frightened."

She faltered, "I wish you had a blanket, too."

"I'll be all right," he told her almost impatiently. She said good night and started at once for bed, such as it was.

THE moon was rising, a brilliant yellow disc, but the cave was a black hole. The instant she was in it she felt that she had entered her own grave, and in spite of her determination to show Philip Olmstead that at least she was fearless, she had a quick impulse to call out to him. That, of course, was a ridiculous idea. Whatever feeling he had for her did not include the night terrors of a young woman who was afraid to be alone in the dark.

"There aren't any animals or any snakes on the island," she told herself scornfully. "If I go straight to sleep the morning will be here before I know it And Philip isn't far away. I could call him if I needed him. But," she added with fierce, resentful pride, "it's going to take a dinosaur standing beside me to make me call!"

She wrapped herself in the blanket and lay down. She was not uncomfortable really, though the floor of the cave was hard. But she was nervous and upset. She knew almost at once that in spite of her resolution she was facing a troubled, frightening night. Her mind swam in a dark confusion of many emotions—she thought of Marcia, of Joe, of Reddy, of her own family getting ready to go to bed at this very moment, probably, in the apartment in New York. Resolutely she kept her mind from Philip—tried to keep it from him. She did not at all like the way she felt about him. She was, or until now had always been, rather a reserved and quiet girl. Joe had accused her more than once of being cold.

What had been the matter? She knew now. She no longer blamed Joe for his desertion of her. It really was no wonder that he had fallen in love with some one else. He was not to blame if Marcia had come along and swept him off his feet—there was nothing cold about Marcia, nothing repressed and deep and still.

It was humiliating to discover that what she had felt for Joe had been merely pride and excitement and affection and nothing more. She had been flattered, of course, by his attentions. And she had wept and rebelled and suffered over losing him. But she would not have been cold under his kisses if she had really cared for him. She knew that now. Unbelievably, she knew that she had been, after all, well . . . waiting.

It was beautiful and comforting and reassuring to hear a stir at the mouth of the cave, to hear Philip's voice. She sat up quivering. "Who's there?" she asked, but she knew.

"It's all right," Philip said matter of factly. "I've got the fire smothered. And I thought I'd better stay up here. I'll sleep across the door, and then I'll know you're all right."

"That will be better," Ann agreed in a sensible yet shaken voice. "I've been a little nervous, and that's the truth."

His breathing deepened and steadied; she knew that he was asleep. As if his slumber had been a signal to her, she was aware that she, too, was drifting off. She turned on her side and pillowed her head on her arm, weary and content. Morning would be here, clear and sunny—Philip would awaken her, they would get breakfast together.

It was perhaps two hours later that he woke her. She felt his hand over her mouth, his whisper in her ear. "Don't speak, Ann!" he was saying over and over. "Don't cry out, don't be frightened. Don't speak."

HE HAD lifted her up, carefully, softly, into his arms—he was kneeling beside her, and her head was against his breast. She could hear the strong thrumming of his heart—for a moment she lay, dazed and wide-eyed, in the blackness, savoring the feel of this moment. "This is Philip holding me," she thought, unbelieving. "This is Phil . . ."

"I had to call you," he whispered. "I was afraid they'd wake you and you'd cry out and give us away. Ann, there are men on the island. I heard their boat. I looked down at them. They don't look very good to me."

She did not cry out. She followed him on her hands and knees, crawling as he crawled to the mouth of the cave. Together they lay flat on the little cliff looking over the beach bathed in moonlight harder and brighter than the light of day.

Marcia had been right when she had said that a really large vessel could get into the cove. The boat that had come was no skiff nor fishing smack; it was a power launch, and a large one. It had brought half a dozen men—they were tying it up, throwing a slip noose over a big rock for mooring. One of them had a flashlight—he was throwing the round circle of brilliance into the dark shadows under the cliff on the beach.

"Looks like somebody's been here, Jim," he said presently. "Here's a fire, and it's still going some. There's been a picnic."

The big man clambering ponderously from boat to shore laughed.

"Kids!" he said. "They come over from the mainland to neck once in a while. They're home in bed by now."

He and a huge creature with a shock of red hair made an immediate but cursory search of the island. They scrambled by not three feet from the spot where Ann and Philip lay watching, and they reported that everything was "okay" with as complete cheerfulness as if there were nothing sinister in their minds. "Told you so!" the big man who had waited on the beach said with a laugh. He stopped to pluck something, some one very small and quiet, out of the bottom of the boat, lifting him as easily as if he weighed nothing at all. Indeed, he did not weigh much. He was a little man, a decidedly wilted little rat of a man. He stumbled and fell when he was dragged to his feet. He sank down when the strong hand released him into a muddled heap of old clothes at the edge of the tide.

". . . I've seen his picture in the papers. That's Boston Jim," Philip was whispering in Ann's ear. "The big fellow. I've seen him at the theater, too. He goes to all the openings—takes a whole row and brings his gorillas. I wish now," he added, "we hadn't decided to take this trip!"

HIS words were light enough. Ann did not answer him. Like the rest of her age and generation, she knew a gangster when she saw him, and she knew, too, that three men had not come to the island on . . . well, on an errand of mercy. The man on the sand was gagged and his hands were tied behind him; as one of the others passed he kicked savagely at the prone figure. Ann, with a little gasp, reached a cold hand to Philip, clutched his fingers.

"We've got to keep quiet," he whispered in her ear, "no matter what happens. Remember that."

He put his arm about her shoulders and held her close to him, and so they waited in sick helplessness for what they were to see.

It was not to be a pretty sight. Some one said, "Should we turn the light from the boat on the beach, Chief?" and Boston Jim swore loudly and horribly.

"You want the coast guard down on us?" he asked.

It was he himself who stooped and with a jerk removed the gag from the prisoner's mouth.

"You're going to talk, Mack," he said, "and you're going to talk quick. We know you double crossed us, you yellow rat, and now we want to hear all about the rest of your little friends."

The huddle of old clothes set up a rather hideous protesting babble. Ann, watching and listening in tranced horror, saw that the embers of the fire she and Philip had left were being stirred to a blaze. "We'll try what a little hot weather'll do," somebody said with a laugh. "Leave Crybaby take a turn at him."

Boston Jim was explaining things very gently to his victim. "You know what Crybaby is, Mack," he said. "He hates to hurt a fly. He's bellerin' right now, he's got big tears in his eyes on account of you. But he's pretty handy to have around on a party like this."

"Philip," Ann whispered, "they are going to torture him. We've got to do something——"

Philip said sharply, "Hush!" We can't make a move. They've all got guns—it's rotten, it's rotten not to be able to stop it! But I'd rather throw you to a pack of wolves than to that mob. If they got me, what would they do to you?"

It was hideous, but it was common sense. Ann pressed her hand over her mouth, tried not to watch.

"I'll talk, I'll talk!" the thing that had been a man was wailing. He did talk, he said names, he gave dates and places. Boston Jim, listening, swore softly.

"Get that!" he said to the others. "Get that! By God, I've got a notion to cut this rat in chunks."

He had his gun in his hand and there was death in the dark passion of his face. Presently, on the ledge, Philip said, "He's going to end it," and put a hand over Ann's eyes.

What is it that tells human beings that they are being watched? Is there a sixth sense that makes the killer start and lift his head and turn to look behind him? They were burying Mack deep under the bushes back against the cliff where the tide would not get at him when one of them said suddenly and loudly, "By God, I got an idea I heard something! There's something phoney in this place—somebody! I got a funny feeling. . . ."

(Copyright: 1934: By Ellen Hogue.)

(To be concluded.)

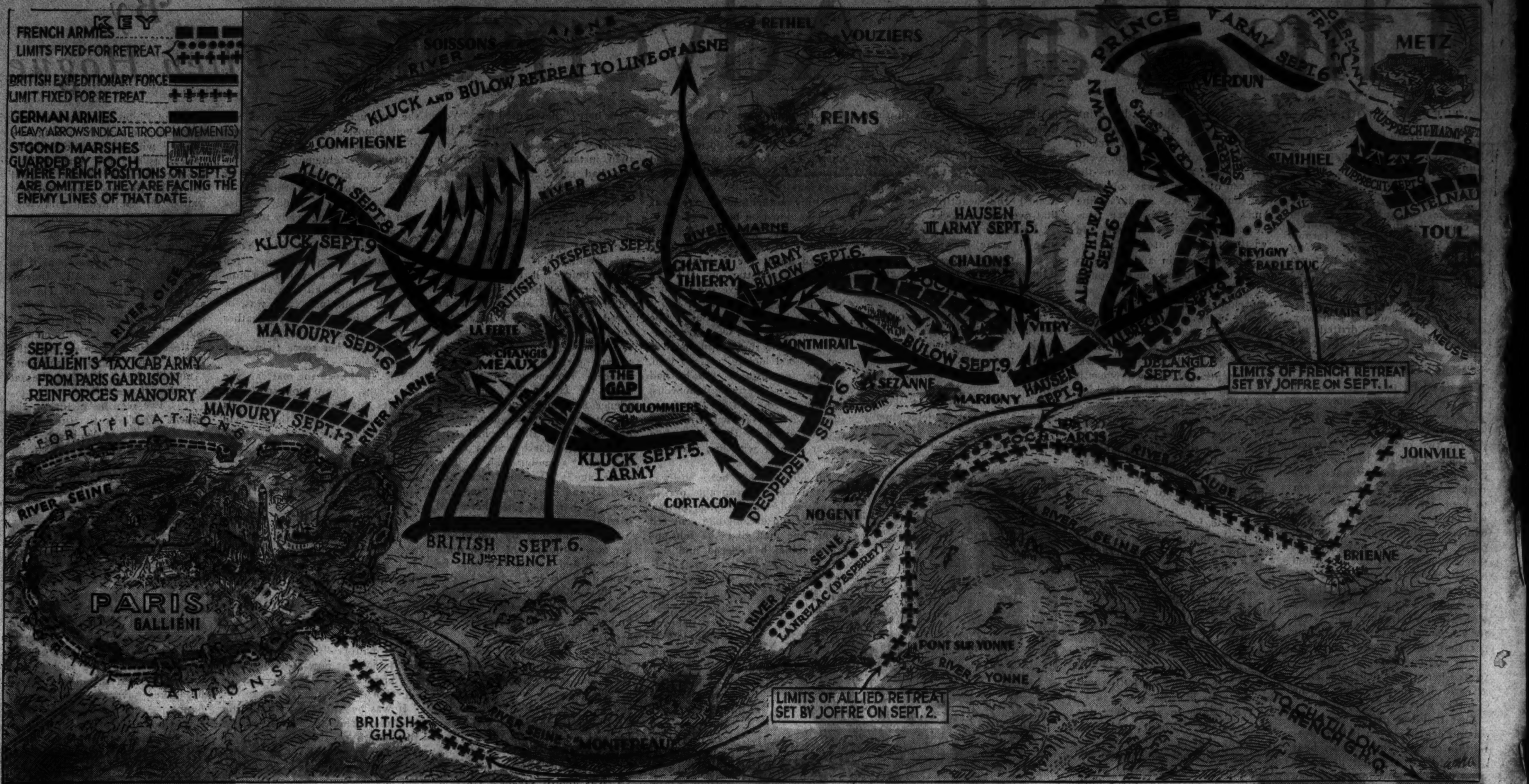

By John A. Menaugh

TWENTY years ago today began the German retreat at the first battle of the Marne. Then and there the issue of the World war was decided, though more than four long years had to pass before Germany was conquered. Volumes have been written upon the subject of those fateful days in early September, 1914, when the Germans swept through France to the gates of Paris, and almost without exception every authority has stated plainly that it was the first battle of the Marne that plucked from the overconfident forces of the kaiser a speedy and decisive triumph over the Allies

After the battles of the frontier in the latter part of August, 1914, the French a d the British were in retreat before the swift advance of the Germans, who were executing a vast wheeling movement pivoted upon Belgium, with the aim of sweeping the enemy into Switzerland. Von Moltke, chief of staf and virtual commander-in-chief of the German army, on Sept. 4 learned that the French were moving many divisions westward to escape his wheel and massing considerable numbers of troops in the environs of Paris. He altered his plan immediately, ordering part of his forces, the First and Second armies, to hold off the French in the neighborhood of Paris while the remainder of his forces, five other armies, were to continue their encircling movement, driving in a southeasterly direction all of the French in front of them. It was the German aim not to storm or besiege Paris, but rather to defeat the Allies in the field and then march unopposed into the French capital.

The Marne—Twenty Years Ago Today

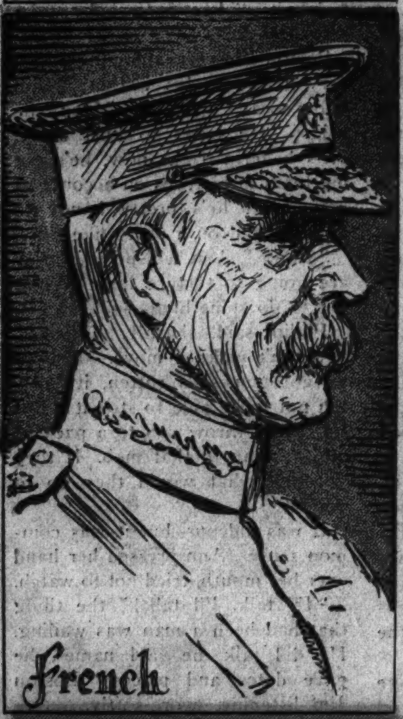

Battle Line 180 Miles Long

On Sept. 6, considered the first of the four days of the first battle of the Marne, the Germans were disposed in an irregular line approximately 180 miles long and stretching from the German border to the suburbs of Paris. The First German army (Von Kluck) was south of the Marne and nearest of all the invaders to Paris. The Second army (Von Buelow) was a day's march east of the First army and also south of the Marne. Hausen's army, the Third, likewise was south of the Marne and a day's march east of the Second army. The Fourth army (Albrecht, duke of Wurttemberg) was north of the Marne, facing toward the southeast. The Fifth army (Crown Prince Frederick) was held to the north of Verdun by the defenses of that city. The Sixth army (Rupprecht of Bavaria) was south of Metz and some distance east of the Meuse. The Seventh army (Heeringen) was farther south, along the German border.

Opposing Von Kluck on the west and directly in front of Paris was the Sixth French army (Manoury), and on the south the British expeditionary force (General French) and the more westerly divisions of the Fifth French army (D'Esperey). Opposing Von Buelow on the south was the Ninth French army (Foch). Hausen's army also faced that of Foch, and the army of Albrecht was opposed to the Fourth French army (De Langle). The Third French army (Sarrail) was in partial contact with that of the crown prince. The Second French army (Castelnau) stood before the divisions under the command of Rupprecht. Farther south the First French army (Dubail) faced the army of Heeringen.

Only those troops of each side that were west of Vitry (near the Marne, 125 miles east of Paris), or possibly those west of Verdun, actually are considered to have taken part in the first battle of the Marne, though the entire action between the German border and Paris on the days of Sept. 6, 7, 8, and 9 might well be considered one great engagement. West of Vitry there were approximately 900,000 German soldiers and 1,100,000 troops of the Allies, with an additional 500,000 French, including the Paris garrison, in the capital.

It was Gallieni, military governor of Paris, who first realized that the Germans were offering a point of vulnerability with Von Kluck's army presenting a flank in its march across the front of Paris. He induced Joffre, the French commander-in-chief, to strike at once. Joffre set Sept. 6 as the day for the general attack. Manoury's army in the meantime had been strengthened by an emergency force created in Paris and rushed to the front in taxicabs. The British, an extra day's march south of the position at which they should have been, had two marches back to establish contact with the enemy.

Manoury struck—a complete surprise to the Germans. Struck also the whole Allied force to the east. D'Esperey made little headway at first. The British advanced swiftly. Von Kluck withdrew troops from his left and center to protect his right flank, leaving a 30-mile gap, defended by a thin veil of cavalry, between his army and that of Von Buelow. The British and D'Esperey's men shot into the gap. The British reached and crossed the Grand Morin and the Petit Morin and on the morning of Sept. 9 began a crossing of the Marne. Manoury was hurled back upon the Paris defenses, the guns of which wrought destruction in Von Kluck's ranks. Foch was heavily attacked on his right. D'Esperey, driving back Von Buelow, gave aid to Foch. Von Kluck was pinched in a trap. Von Buelow's position was nearly as critical.

Germans Retreat to the Aisne

At 1 p. m. the German retirement began. Manoury's army waited through the night of Sept. 9-10 for the attack which was to mean defeat to it. It never came. The Germans were gone, falling back to the Aisne.
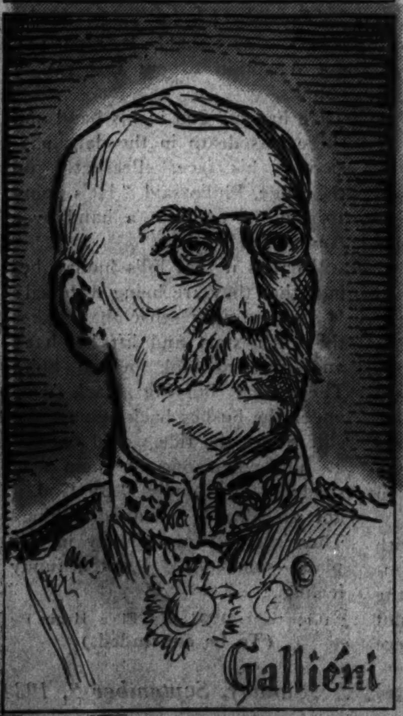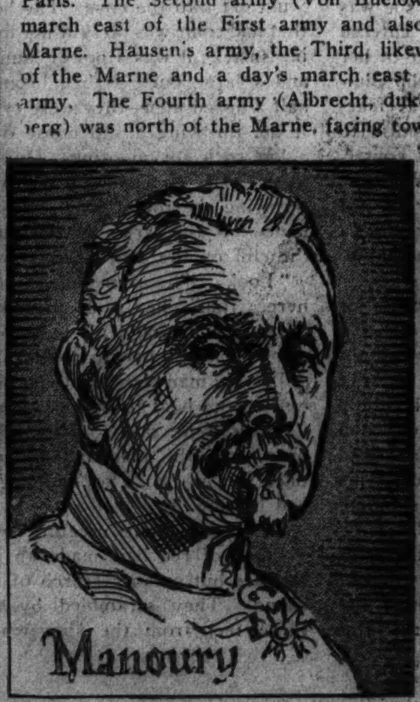
Divergent action of the First and Second German armies, faulty direction from the German supreme command, and the threatened break-through of the British and the Fifth French army were the deciding factors of the battle.